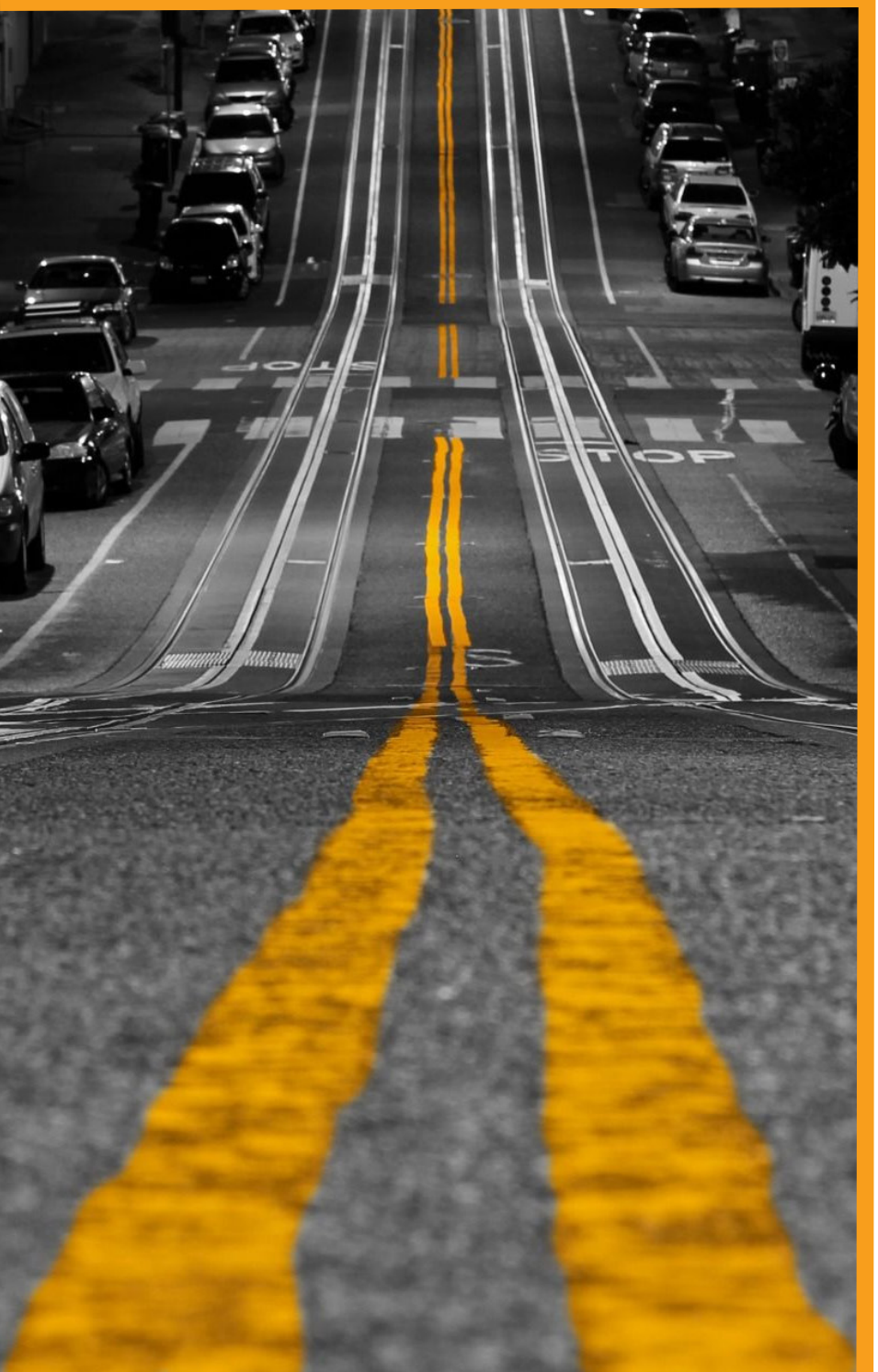

Fresno Council of Governments

2019

FEDERAL TRANSPORTATION IMPROVEMENT PROGRAM (FTIP)

Fresno Council of Governments
2035 Tulare Street, Suite 201
Fresno, CA 93721
559-233-4148
www.fresnocog.org

The preparation of this report has been financed in part through grants from the United States Department of Transportation.

FRESNO COG
KEY DOCUMENT LINKS

DOCUMENT	LINK
Blue Print	http://www.fresnocog.org/san-joaquin-valley-blueprint
Conformity Analysis	http://www.fresnocog.org/conformity
Environmental Justice Plan	http://www.fresnocog.org/environmental-justice
Federal Transportation Improvement Program (FTIP)	http://www.fresnocog.org/project/federal-transportation-improvement-program-ftip
FTIP Grouped Project Back Up Listing	https://www.fresnocog.org/ftip-back-listings
Measure C Extension Expenditure Plan	http://www.fresnocog.org/measure-c
Public Participation Plan	http://www.fresnocog.org/get-involved
Regional Housing Needs Allocation	http://www.fresnocog.org/fresno-county-regional-housing-needs-allocation-plan
Regional Transportation Plan	http://www.fresnocog.org/rtp
Senate Bill 375 and Sustainable Communities Strategy	http://www.fresnocog.org/project/sb-375

TABLE OF CONTENTS

INTRODUCTION **1-6**

FRESNO COUNTY-PART OF THE CENTRAL SAN JOAQUIN VALLEY 3
FEDERAL TRANSPORTATION IMPROVEMENT PROGRAM PRESENTATION 3

THE FEDERAL TRANSPORTATION IMPROVEMENT PROGRAM PROCESS & DEVELOPMENT 7-14

ABOUT THE FEDERAL TRANSPORTATION IMPROVEMENT PROGRAM 9
FTIP PROCESS AND DEVELOPMENT 9
CONSISTENCY WITH OTHER DOCUMENTS 12
AIR QUALITY CONFORMITY ASSESMENT 12
TRANSPORTATION PERFORMANCE MANAGEMENT 12

FINANCIAL PLAN **15-26**

THE FINANCIAL PLAN AND FINANCIAL CONSTRAINT 17
PROJECT PRIORITY 17
TOTAL PROJECT COST 18
YEAR OF EXPENDITURE 18
SYSTEM PRESERVATION, OPERATION, AND MAINTENANCE COSTS 19
FINANCIAL CONSTRAINT TABLES 21

PROJECT LISTINGS BY AGENCY **27-84**

APPENDICES

APP A: RESOLUTIONS AND CERTIFICATIONS A-1
APP B: GLOSSARY OF TERMS, AIR QUALITY EXEMPT PROJECT CODES, AND FUND TYPES B-1
APP C: FTIP AMENDMENT PROCEDURES C-1
APP D: PUBLIC PARTICIPATION PROCESS FOR FTIP DEVELOPMENT D-1
APP E: PROJECTS NON-EXEMPT FROM AIR QUALITY CONFORMITY E-1
APP F: TRANSPORTATION PLAN PROJECT REFERENCES F-1
APP G: CONFORMITY FINDING FOR AIR QUALITY G-1
APP H: OPERATIONS AND MAINTENANCE H-1
APP I: PROOF OF PUBLICATION I-1
APP J: FORMAL COMMENTS AND RESPONSES J-1
APP K: TRANSPORTATION CONTROL MEASURE PROJECTS K-1
APP L: ENVIROMENTAL JUSTICE PLAN L-1
APP M: ANNUAL LISTING OF PROJECTS M-1

Page intentionally left blank.

INTRODUCTION

Page intentionally left blank.

FRESNO COUNTY-PART OF THE SAN JOAQUIN VALLEY

The San Joaquin Valley consists of the counties of San Joaquin, Stanislaus, Merced, Madera, Fresno, Tulare, Kings and Kern *(Exhibits 1 and 2).* These eight counties share an air quality basin that currently does not meet the air quality standards set forth in the Federal Clean Air Act or the California Clean Air Act. Currently, the eight Valley transportation planning agencies and the San Joaquin Valley Unified Air Pollution Control District have entered into a Memorandum of Understanding (MOU) to ensure a coordinated transportation/air quality planning approach. The MOU defines a cooperative process designed to achieve compliance with air quality conformity provisions of current legislation. A second MOU exists between the eight agencies to ensure a coordinated, cooperative transportation planning process on issues of mutual concern. One of the planning/ programming efforts being addressed in a cooperative effort is the preparation and presentation of the federally required Federal Transportation Improvement Program (FTIP).

Fresno County is the second largest county in the San Joaquin Valley, encompassing approximately 6,000 square miles. As the nation's number one farm county, Fresno County has achieved over $6 billion dollars a year in commercial crop production. There are 15 incorporated cities and the county contains a federally recognized urbanized area, known as the Fresno-Clovis Metropolitan Area with a population in excess of 625,000 *(Exhibit 3)*.

FEDERAL TRANSPORTATION IMPROVEMENT PROGRAM PRESENTATION

As a result of the MOU between the eight Valley transportation planning agencies, a committee was formed to coordinate the FTIP format. Reviewing agencies are able to see a consistent presentation of the FTIP with common sections among the eight agencies as well as certain map exhibits. This should provide for a more efficient and expedient review process for the San Joaquin Valley.

In an effort to make the FTIP more accessible to the public we are now using web based software which can be accessed from our webpage at www.fresnocog.org. The use of this software has allowed us to present individual project listings in greater detail. This web based user interface additionally provides a direct link between projects listed in the FTIP and Fresno County's Regional Transportation Plan (RTP).

Exhibit 1
San Joaquin Valley Counties Within the State of California

California and SJV Counties Population
January 1, 2017

California	39,523,613
Fresno	995,975
Kern	895,112
Kings	149,537
Madera	156,492
Merced	274,665
San Joaquin	746,868
Stanislaus	548,057
Tulare	471,842
SJ Valley Total	4,238,548
SJ Valley % CA	10.72%

Source: California State Department of Finance, Demographic Research Unit Report E-1, May 2017

EXHIBIT 2
SAN JOAQUIN VALLEY COUNTY SEATS

Distance Chart
in miles

	Los Angeles	San Francisco	Sacramento	Bakersfield	Visalia	Hanford	Fresno	Madera	Merced	Modesto
Stockton	337	82	39	234	168	157	126	103	69	31
Modesto	312	92	75	204	137	126	95	72	39	
Merced	273	131	114	165	98	87	56	34		
Madera	240	163	147	131	65	54	23			
Fresno	219	187	170	111	44	33				
Hanford	196	218	201	87	21					
Visalia	189	228	211	81						
Bakersfield	112	285	278							

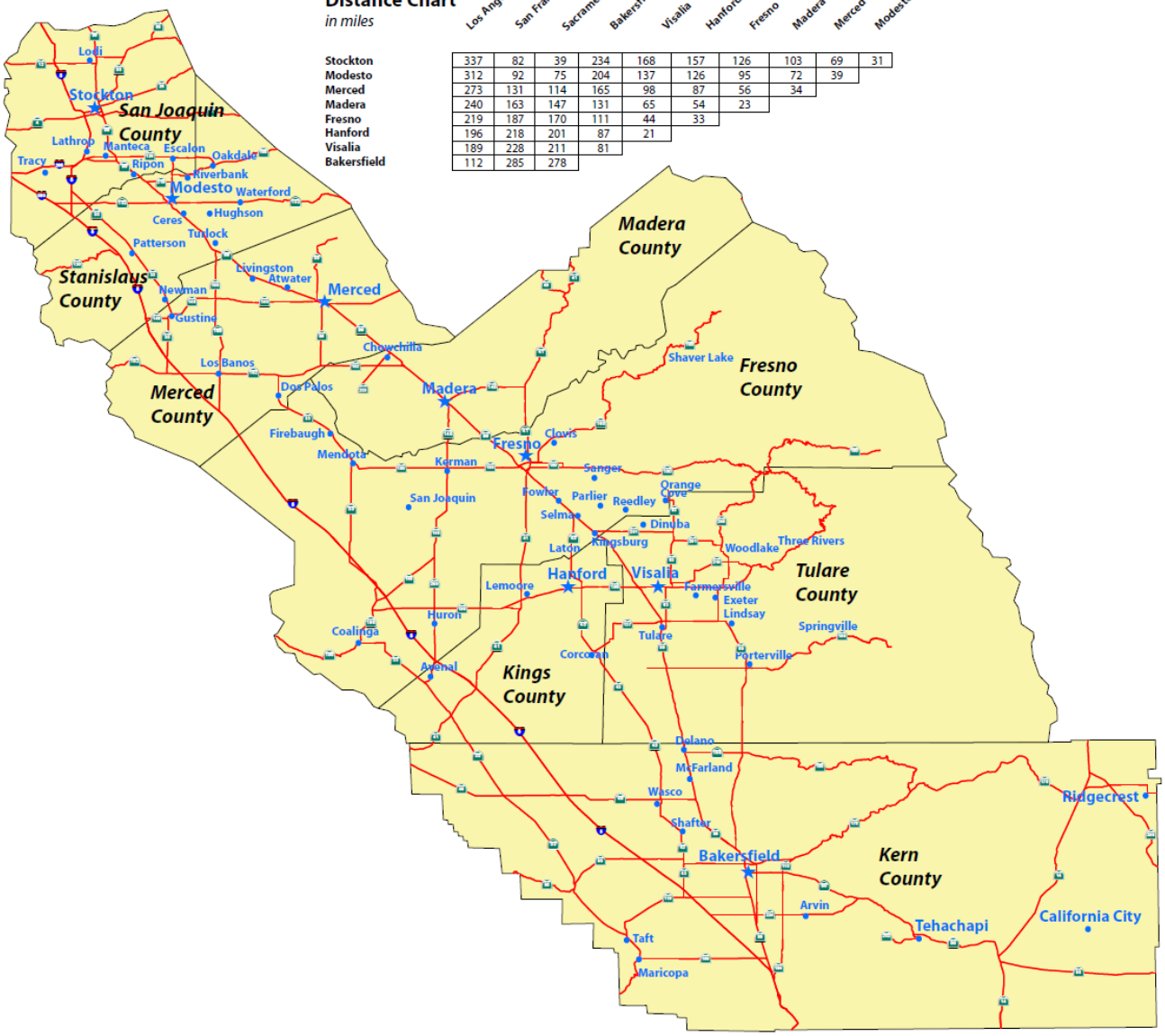

EXHIBIT 3
FRESNO COUNTY AND ITS 15 CITIES

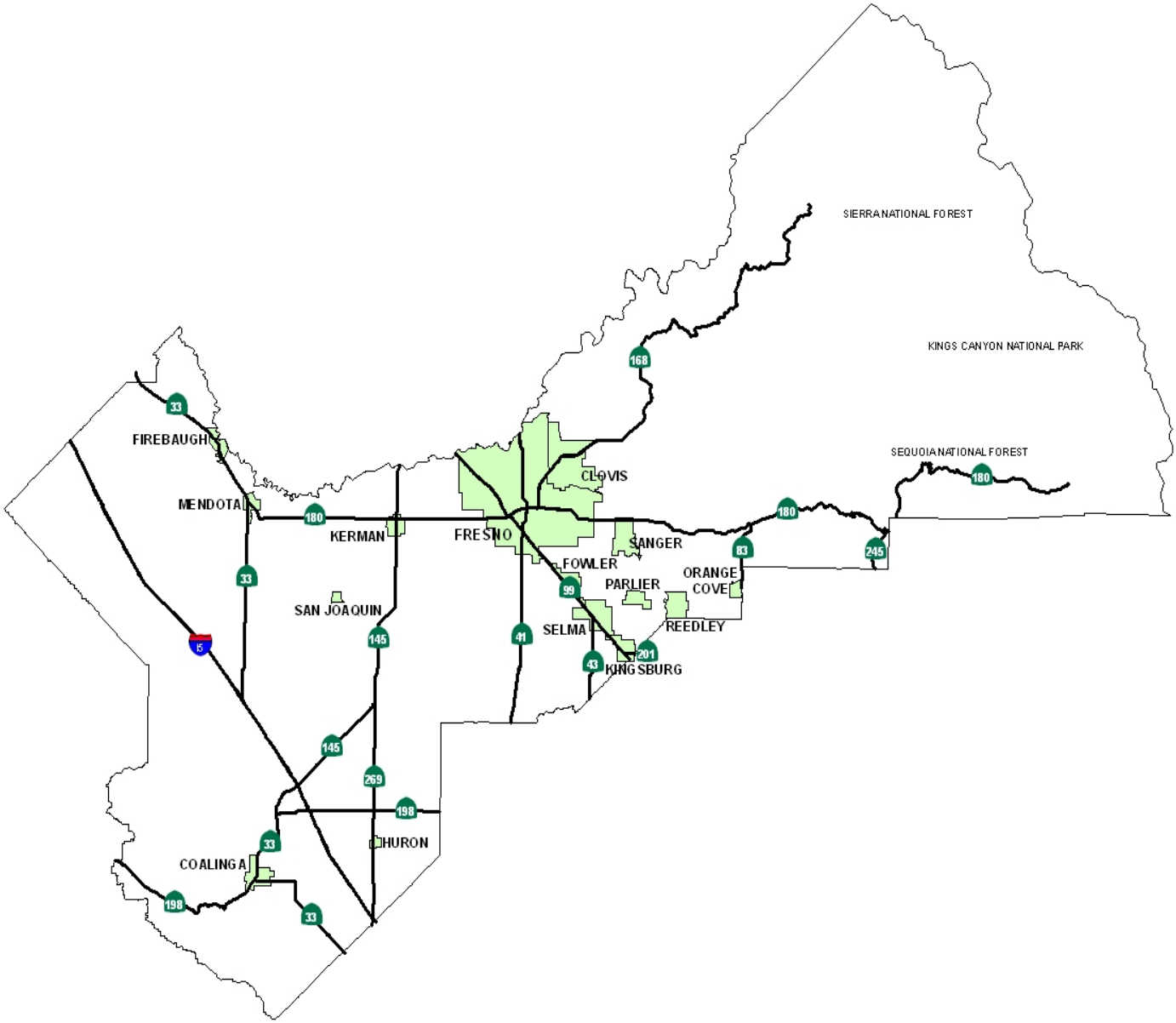

THE FEDERAL TRANSPORTATION IMPROVEMENT PROGRAM PROCESS AND DEVELOPMENT

Page intentionally left blank.

ABOUT THE FEDERAL TRANSPORTATION IMPROVEMENT PROGRAM

The Federal Transportation Improvement Program (FTIP) is a federal requirement for Metropolitan Planning Organizations (MPOs) that was created in 1991. The 1991 Intermodal Surface Transportation Efficiency Act (ISTEA), The Transportation Equity Act for the 21st Century (TEA 21), the Safe, Accountable, Flexible, Efficient, Transportation Equity Act: A Legacy for Users (SAFETEA-LU) and its 3 extensions, Moving Ahead for Progress in the 21st Century (MAP-21), and the Fixing America's Surface Transportation (FAST) Act continue to require that each MPO prepare a FTIP. The FTIP is a financially constrained multimodal transportation planning program developed by the MPO through its member agencies and in cooperation with state and federal agencies. **The basic premise behind an FTIP is that it is the incremental implementation (four years) of the long-range RTP (24 years). The FTIP serves to present to federal funding agencies manageable components of funding the long-range plan.**

The FTIP is a compilation of project lists from the State Transportation Improvement Program (STIP), urbanized and non-urbanized areas, and other programs using federal funding (*Exhibit 4).* The FTIP is to be composed of two parts. The first is a priority list of projects and project segments to be carried out in a four year period. The second is a financial plan that demonstrates how the FTIP can be implemented. The financial plan is also required to indicate all public and private resources and financing techniques that are expected to be used to carry out the program. Federal legislation has further defined the FTIP process focusing on enhanced public and public agency participation.

FTIP PROCESS AND DEVELOPMENT

The Fresno Council of Governments (Fresno COG) prepares the FTIP in cooperation with its member agencies and transit operators, state and federal agencies, and with public involvement. As the federal funding programs under MPO's control are developed, notifications are sent out to eligible agencies and the public, informing them of the appropriate manner in which projects may be submitted for consideration. The state is also required to carry out a public participation process during development and adoption of its programs. The state's programs, upon adoption, are then submitted for inclusion in the appropriate MPO FTIP.

In addition to the general notifications, Fresno COG has an enhanced participation process whereby citizen groups and individuals can seek membership on appropriate committees. An extensive agenda mailing list contains many interested parties who can review the available agendas and determine if there are any issues upon which they wish to interact with the agency. Additionally, there are the required public hearings prior to adoption of the FTIP in which the public can participate.

Environmental Justice Analysis

In response to Title VI and Environmental Justice requirements, an increased emphasis has been placed on outreaching to and soliciting input from historically underserved populations in Fresno County (i.e. low-income, minority, Native American Tribes, elderly, and disabled people). In 2016, the Fresno COG Policy Board adopted an updated version of the *Public Participation Plan (PPP)*, which includes enhanced approaches to outreach to Environmental Justice populations. The goal of the enhanced public participation process is to eliminate participation barriers and encourage minority and low-income populations to take an active part in transportation decision-making. This process is consistent with state and federal guidelines. Outreach and consultation practices with the Native American Tribes that reside in Fresno County include notification of agency actions and proposals. Tribal Governments are given the same courtesies and opportunities for participation and review as other governmental

entities. Public participation and outreach for development of the 2019 FTIP is consistent with the requirements of the FAST Act and the PPP.

The process outlined allows for proper consultation of all affected agencies and for appropriate public input thereby meeting the FAST Act requirements for an appropriate project selection process.

Executive Order 12898 requires that each federal agency or agencies that receive federal dollars shall to the greatest extent possible administer and implement its programs, policies, and activities that affect human health or the environment so as to avoid disproportionately high and adverse effects on minority and low-income populations. To address this regulation, Fresno COG updated its 2014 Environmental Justice Analysis in 2018, which was incorporated into the 2018 RTP in Chapter 7 and is incorporated as Appendix L of the 2019 FTIP.

These and other federal and state-mandated FTIP requirements are described in the sections that follow as well as the consistency with other documents.

EXHIBIT 4
FTIP DEVELOPMENT PROCESS

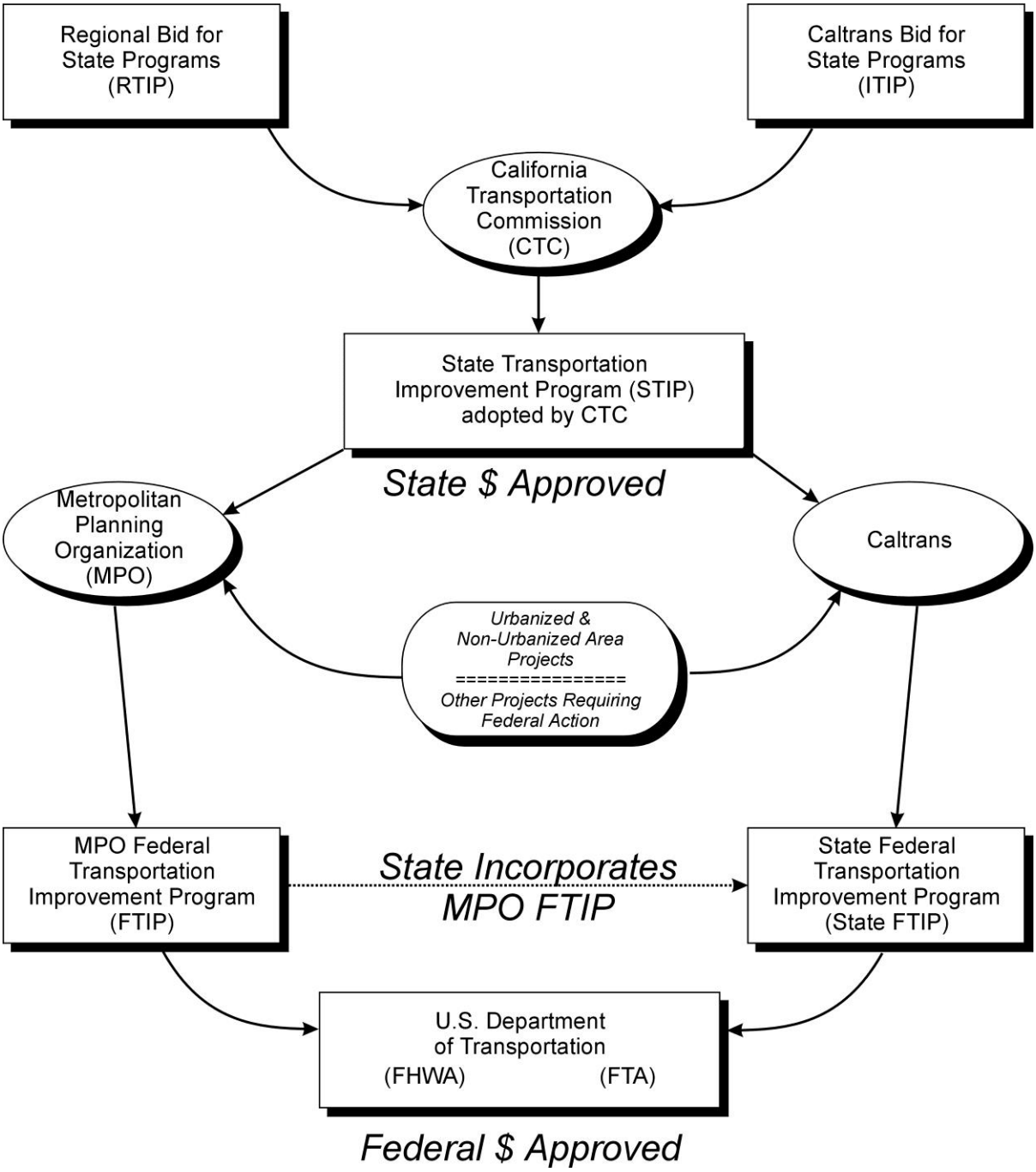

CONSISTENCY WITH OTHER DOCUMENTS

Fresno COG's 2019 FTIP is consistent with the following documents:

- The 2018 RTP adopted by the Fresno COG Policy Board on July 26, 2018.
- The 2018 STIP.
- The existing State Implementation Plan (SIP) for Air Quality for the Fresno County area.

The 2019 FTIP is also consistent with County Share information as provided within the 2018 STIP Fund Estimate and also with federal fund estimates resulting from the passage of the FAST Act.

AIR QUALITY CONFORMITY ASSESMENT

Fresno County is a designated non-attainment area for ozone and PM2.5 and a maintenance area for PM10 and carbon monoxide. As such, it must satisfy federal requirements to consider transportation control measures to reduce emissions adequate to demonstrate conformity with the SIP for Air Quality. These control measures are set forth in plans, which in cumulative effect with other areas in California make up the SIP.

In nonattainment and maintenance areas, the Federal Highway Administration (FHWA) and Federal Transit Administration (FTA) must be able to find that the FTIP conforms to the adopted SIP and that priority has been given to timely implementation of the transportation control measures found in the SIP. The projects in the FTIP should also not further exacerbate the existing air quality problems.

Fresno COG provides a conformity determination documenting that local air quality planning issues and programs are sufficient to demonstrate that transportation control measures have been identified through a legitimate planning process; that these measures have received the necessary federal, state and local commitment to ensure implementation; and that these commitments are being maintained through identification in the Fresno County RTP and the necessary programming of funds in the FTIP.

The Conformity Determination is referenced in Appendix G. In brief, the 2019 FTIP has been found to be in conformance with the current applicable SIP for Air Quality.

TRANSPORTATION PERFORMANCE MANAGEMENT

Federal transportation bills Moving Ahead for Progress-21st Century (MAP-21) and Fixing America's Surface Transportation (FAST Act) require Metropolitan Planning Organizations (MPOs) to conduct performance based planning and focus on achieving performance outcomes. The Federal Highway Administration (FHWA) defines Transportation Performance Management (TPM) as a strategic approach that uses system information to make investment and policy decisions to achieve national performance goals. The Regional Transportation Plans shall include the performance measures and targets as well as a description of progress made towards the targets. In addition, the Federal Transportation Improvement Program shall provide a description on how investment in the FTIP will contribute towards achieving the transportation performance targets set in the RTP.

The Federal performance measures are split into three groupings under the title "Performance Management" (PM):

•PM 1: Safety
•PM 2: Transportation Asset Management
•PM 3: System Reliability, Freight, Congestion, and Air Quality

PM 1 Safety targets were set by Caltrans on August 31, 2017, allowing until February 27, 2018 for MPOs to submit targets for their areas. PM 2 and PM 3 targets are expected to be adopted by Caltrans in May 2018 and by MPOs in November 2018. Given the timing, Fresno COG has provided a description below on how investment in the FTIP will contribute towards achieving the PM 1 targets for Safety. Once the targets are established for PM 2 and PM 3, an investment description in subsequent FTIP cycles will address those performance targets.

Safety Performance Measures

Fresno COG has adopted evidence-based safety performance targets for 2018 for all five performance measures that MAP-21 and the FAST Act require. The evidence-based targets project future year fatalities and serious injuries based on recent trends. The recommended targets for 2018 are as follows:

- Number of fatalities: 130 (2014-2018 average: 116.0)
- Rate of fatalities per 100 million VMT: 1.521 (2014-2018 average: 1.388)
- Number of serious injuries: 320 (2014-2018 average: 315.4)
- Rate of serious injuries per 100 million VMT: 3.743 (2014-2018 average: 3.779)
- Number of non-motorized fatalities and serious injuries: 69 (2014-2018 average: 67.7)

Fresno COG has encouraged local governments to address transportation safety issues by submitting more safety-related projects. Fresno COG conducted collision analysis using Transportation Injury Mapping System (TIMS) data for the Congestion Management Process (CMP), which was incorporated into the STBG scoring process. The TIMS data is based on the California Statewide Integrated Traffic Records System (SWITRS). The collisions are geocoded and mapped statewide with a consistent methodology. CMP projects that address safety issues and fall on the segments that had the top 10th percentile in collision rates -- measured by number of collisions per 10,000 average daily traffic (ADT) -- were awarded two points in the STBG process; CMP projects with safety components on locations that ranked among the top 25th percentile in total number of collisions over the analysis timeframe received one point. Projects that meet both of the criteria received the maximum two points. Exhibit 5 illustrates the distribution of locations that were eligible to receive safety-based points.

In addition, in an effort to encourage projects funded through STBG that address safety concerns, FCOG implemented a ranking criteria that prioritizes projects that have a safety component, which accounts for 10 percent of the total score. Nine projects were awarded funding under the most recent call for projects in September 2017, all of which included a safety aspect.

EXHIBIT 5

Fresno County Collision Data Map – Competitive Program's Point Allocations

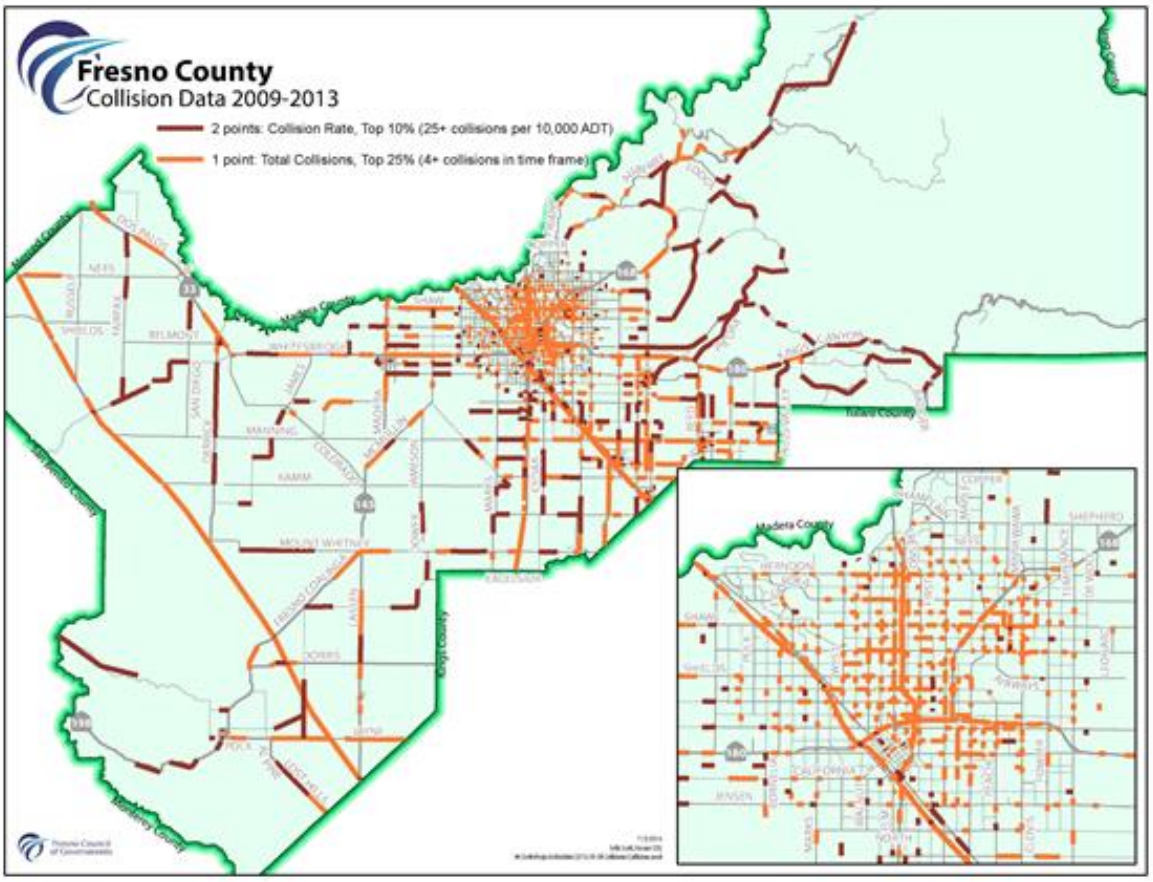

FINANCIAL PLAN

Page intentionally left blank.

THE FINANCIAL PLAN AND FINANCIAL CONSTRAINT

The FTIP, by law, must be financially constrained and include a financial plan demonstrating how the projects can be implemented while the existing transportation system is being adequately operated and maintained. Only projects for which construction and operation funds can reasonably be expected to be available may be included.

The charts of revenues on the following pages are intended to show currently available revenues to finance the projects contained within the FTIP; a demonstration of financial constraint. The federal and state revenue projections are based on the best available data as currently provided through the California Department of Transportation (Caltrans).

The programs adopted by the state in the State Transportation Improvement Program (Regional Choice, Interregional, etc.) are to be in line with the state's available revenue estimates, and the Fresno County FTIP is a reflection of the state assumptions.

For FAST Act funds that are made available to the MPO (STBG and CMAQ Programs), again the revenue estimates are currently provided by Caltrans. Fresno COG has utilized those estimates for this document.

The local fund commitments are reflected in each entity's local capital improvement program which is adopted annually by local resolution.

The Measure C funds reflected in the FTIP are drawn from the Measure C Expenditure Plan, which is a financially constrained document adopted by the Fresno County Transportation Authority. The Authority provides and updates any changes associated with incoming tax revenues. Adjustments are being carefully monitored to be representative of the current economy.

For the transit agencies, a financial capacity report is required to assure continued ability to operate; certification of the assessment is provided pursuant to Federal Transit Administration's Circular 7008.1. Because their grants are on an annualized grant cycle, projects shown beyond 2018-19 are "projections". As the amounts become known for each new year from the granting agencies, these years are formally amended into the FTIP consistent with the actual grants.

Chapter 5 of the 2018 Fresno County RTP provides a more detailed discussion of Financial Constraint and Planning, and that analysis provides the basis for forecasts and assumptions contained in this document. Fresno COG's FTIP is required to be consistent with its long range plan, the RTP.

PROJECT PRIORITY

In accordance with federal transportation legislation, Fresno COG establishes the following priority:

1. All project phases shown in the first year of the four-year element (2018-19) must be obligated by June or considered for reprogramming. This group shall have first priority.

2. All projects phases shown in the second year of the four year element (2019-20) shall have second priority.

3. All project phases shown in the third year of the four-year element (2020-21) shall have third priority.

4. All project phases shown in the fourth year of the four year element (2021-22) shall have fourth priority.

5. All projects shown outside the four year element may be advanced, via an approved FTIP Amendment, into the four year element as long as financial constraint is still maintained.

As a nonattainment area, Transportation Control Measure (TCM) projects for each year consistent with the approved SIP will be implemented in a timely fashion. A list of TCM projects can be found in Appendix K.

The prioritization of projects in the FTIP takes into consideration the planning factors identified in the FAST Act as well as the application of asset management principles and techniques.

Federal law requires Fresno COG to publish for public review an annual listing of projects for which federal funds have been obligated in the preceding year, as a record of project delivery and a progress report for public information and disclosure. Obligation refers to the federal government's commitment to pay or reimburse the lead agency for the federal share of a project's cost. Obligation does not indicate expenditure or project completion; only that the project has been approved for federal reimbursement. Appendix M includes a detailed annual listing report of projects that are divided into the funding types administered by the FHWA and FTA. This report indicates that approximately $61 million in federal funds were obligated for transportation projects in the region between October 1, 2016 and September 30, 2017. $4.6 million was transferred from FHWA to FTA for transit projects. The report also includes investments in pedestrian walkways and bicycle transportation facilities, for which federal funds have been obligated.

TOTAL PROJECT COST

Per CFR 450.324(e) (2), Fresno COG has programmed all phases, and all costs, including (information only) years outside of the quadrennial period. This is done to show total project cost for every project. Unless otherwise noted in a "Comments" field, it can be assumed that the "Total Project Cost" field represents this total project cost amount.

YEAR OF EXPENDITURE

Per Title 23, Section 450.324(h), project costs in the Financial Summary are shown in year of expenditure dollars. This means that a project shown as $1 million in 2019 is expected to cost $1 million in that year, in inflated dollars. If a project's cost increases at the time of obligation, the agencies that control funding decisions must take a further action to approve increased funding amounts.

Fresno COG manages the CMAQ and STBG program funds. Applicants applying for use of these funds are required to account for an inflation rate in their delivery schedules that is consistent with both the five year California Consumer Price Index and the historical inflation rate of projects within District 6 delivered over the past 20 years as part of the Measure C program. Projects funded by local agencies and Measure C projects are also required to assume an appropriate inflation rate. For projects implemented and overseen by Caltrans, Fresno COG relies on the methodology used by the State of

California. Expenditure rates for all transit related projects are fully described in the Fresno-Clovis Urbanized Area Short Range Transit Plan and Short Range Transit Plan for the Rural Fresno County Area.

SYSTEM PRESERVATION, OPERATION, AND MAINTENANCE COSTS

Per CFR 450.324(h), the financial plan must contain estimates of costs and revenue sources that are reasonably expected to be available to adequately operate and maintain Federal-aid highways and public transportation. Included in the programming of the FTIP are projects which address the issues of operation and maintenance of the system.

Appendix H provides a listing of anticipated expenditures and revenues as derived from the State of California Streets and Roads Annual Report Fiscal Year 2015-16. An estimated $608,072,433 will be cumulatively collected and spent on maintenance in the Fresno County Region between FFY 18/19 and FFY 21/22. Within the 2019 FTIP, the SHOPP program dedicates $177,267,000 of revenue to address maintenance on state managed roadways.

Transit operations and maintenance costs are projected in the Short Range Transit Plans of the Region. The three transit agencies, plus Yosemite Area Regional System (YARTS), project to cumulatively receive $336,184,337 in revenue and expend $314,340,637 on operations over the next four years.

Page intentionally left blank.

TABLE 1: REVENUE

FRESNO COUNCIL OF GOVERNMENTS

2019 Federal Transportation Improvement Program Adoption

($'s in 1,000)

	Funding Source/Program	NOTES	4 YEAR (FTIP Period)				
			FY 2019	FY 2020	FY 2021	FY 2022	TOTAL
LOCAL	**Sales Tax**						
	City						
	County						
	Gas Tax						
	Gas Tax (Subventions to Cities)						
	Gas Tax (Subventions to Counties)						
	Other Local Funds		$6,446	$70,475	$4,200	$9,305	**$90,426**
	County General Funds		*$2,630*	*$370*	*$1,299*	*$3,000*	***$7,299***
	City General Funds		*$1,596*	*$23,792*	*$2,438*	*$3,576*	***$31,402***
	Street Taxes and Developer Fees		*$2,220*	*$46,313*	*$463*	*$2,729*	***$51,725***
	RSTP Exchange funds						
	Transit						
	Transit Fares						
	Other (See Appendix 1)		$15,167	$14,422	$13,653		**$43,242**
	Local Total		**$21,613**	**$84,897**	**$17,853**	**$9,305**	**$133,668**
REGIONAL	**Tolls**						
	Bridge						
	Corridor						
	Regional Sales Tax		$49,712	$44,231	$550	$26,544	**$121,037**
	Other (See Appendix 2)						
	Regional Total		**$49,712**	**$44,231**	**$550**	**$26,544**	**$121,037**
STATE	**State Highway Operation and Protection Program (SHOPP)** [1]		$59,367	$117,362	$538		**$177,267**
	SHOPP		*$59,367*	*$117,362*	*$538*		***$177,267***
	SHOPP Prior						
	State Minor Program						
	State Transportation Improvement Program (STIP) [1]		$8,000	$19,616	$5,099	$23,409	**$56,124**
	STIP		*$8,000*	*$19,616*	*$5,099*	*$23,409*	***$56,124***
	STIP Prior						
	State Bond						
	Proposition 1A (High Speed Passenger Train Bond Program)						
	Proposition 1B (Highway Safety, Traffic Reduction, Air Quality, and Port Security Bond Act of 2006)						
	Active Transportation Program (ATP) [1]		$4,157				**$4,157**
	Highway Maintenance (HM) Program [1]						
	Highway Bridge Program (HBP) [1]		$23,418	$10,652			**$34,070**
	Road Repair and Accountability Act of 2017 (SB1)						
	Traffic Congestion Relief Program (TCRP)						
	State Transit Assistance (STA)(e.g., population/revenue based, Prop 42)						
	Other (See Appendix 3)			$29,800	$4,189		**$33,989**
	State Total		**$94,942**	**$177,430**	**$9,826**	**$23,409**	**$305,607**
FEDERAL TRANSIT	5307 - Urbanized Area Formula Grants		$12,050	$11,850	$12,050		**$35,950**
	5309 - Fixed Guideway Capital Investment Grants						
	5309b - New and Small Starts (Capital Investment Grants)						
	5309c - Bus and Bus Related Grants						
	5310 - Enhanced Mobility of Seniors and Individuals with Disabilities						
	5311 - Formula Grants for Rural Areas		$1,552	$1,552			**$3,104**
	5311f - Intercity Bus						
	5337 - State of Good Repair Grants						
	5339 - Bus and Bus Facilities Formula Grants		$240				**$240**
	FTA Transfer from Prior FTIP						
	Other (See Appendix 4)						
	Federal Transit Total		**$13,842**	**$13,402**	**$12,050**		**$39,294**
FEDERAL HIGHWAY	Congestion Mitigation and Air Quality (CMAQ) Improvement Program		$12,735	$12,990	$12,985	$12,980	**$51,690**
	Construction of Ferry Boats and Ferry Terminal Facilities (Ferry Boat Program)						
	Coordinated Border Infrastructure Program						
	Federal Lands Access Program						
	Federal Lands Transportation Program						
	GARVEE Bonds Debt Service Payments						
	Highway Infrastructure Program (HIP)				$2,438		**$2,438**
	Highway Infrastructure Program (HIP) - PRIOR						
	High Priority Projects (HPP) and Demo		$1,940				**$1,940**
	Highway Safety Improvement Program (HSIP)		$1,378	$712	$973		**$3,063**
	National Highway Freight Program (NHFP)						
	Nationally Significant Freight and Highway Projects (FASTLANE/INFRA Grants)						
	Railway-Highway Crossings Program						
	Recreational Trails Program						
	SAFETEA-LU Safe Routes to School (SRTS)						
	Surface Transportation Block Grant Program (STBGP/RSTP)		$12,772	$13,252	$13,247	$13,242	**$52,513**
	Other (see Appendix 5)		$132				**$132**
	Federal Highway Total		**$28,957**	**$26,954**	**$29,643**	**$26,222**	**$111,776**
FEDERAL RAIL	Other Federal Railroad Administration (see Appendix 6)						
	Federal Railroad Administration Total						
	Federal Total		**$42,799**	**$40,356**	**$41,693**	**$26,222**	**$151,070**
INNOVATIVE FINANCE	TIFIA (Transportation Infrastructure Finance and Innovation Act)						
	Other (See Appendix 7)						
	Innovative Financing Total						
REVENUE TOTAL			**$209,066**	**$346,914**	**$69,922**	**$85,480**	**$711,382**

Financial Summary Notes:

[1] *State Programs that include both state and federal funds.*

TABLE 1: REVENUE - APPENDICES

FRESNO COUNCIL OF GOVERNMENTS
2019 Federal Transportation Improvement Program Adoption
($'s in 1,000)

Appendix 1 - Local Other

Local Other	4 YEAR (FTIP Period)				CURRENT
	FY 2019	FY 2020	FY 2021	FY 2022	TOTAL
Local Funds - Local Transportation Funds	$3,584	$3,427			**$7,011**
Measure C-Local	$3,712	$3,464	$295		**$7,471**
Local Funds - Agency	$7,223	$6,883	$13,358		**$27,464**
Local Funds - Private Funds (Transit Fares)	$648	$648			**$1,296**
Local Other Total	**$15,167**	**$14,422**	**$13,653**		**$43,242**

Appendix 2 - Regional Other

Regional Other	4 YEAR (FTIP Period)				CURRENT
	FY 2019	FY 2020	FY 2021	FY 2022	TOTAL
Regional Other Total					

Appendix 3 - State Other

State Other	4 YEAR (FTIP Period)				CURRENT
	FY 2019	FY 2020	FY 2021	FY 2022	TOTAL
Other State - State Cash		$28,000	$4,189		**$32,189**
Other State - State Local Partnership (SLPP)		$1,800			**$1,800**
State Other Total		**$29,800**	**$4,189**		**$33,989**

Appendix 4 - Federal Transit Other

Federal Transit Other	4 YEAR (FTIP Period)				CURRENT
	FY 2019	FY 2020	FY 2021	FY 2022	TOTAL
Federal Transit Other Total					

Appendix 5 - Federal Highway Other

Federal Highway Other	4 YEAR (FTIP Period)				CURRENT
	FY 2019	FY 2020	FY 2021	FY 2022	TOTAL
Federal Disc. - 2016 Earmark Repurposing (EARREPU)	$132				**$132**
Federal Highway Other Total	**$132**				**$132**

Appendix 6 - Federal Railroad Administration Other

Federal Railroad Administration Other	4 YEAR (FTIP Period)				CURRENT
	FY 2019	FY 2020	FY 2021	FY 2022	TOTAL
Federal Railroad Administration Other Total					

Appendix 7 - Innovative Other

Innovative Other	4 YEAR (FTIP Period)				CURRENT
	FY 2019	FY 2020	FY 2021	FY 2022	TOTAL
Innovative Other Total					

TABLE 2: PROGRAMMED

FRESNO COUNCIL OF GOVERNMENTS
2019 Federal Transportation Improvement Program Adoption
($'s in 1,000)

	Funding Source/Program	NOTES	4 YEAR (FTIP Period)				
			FY 2019	FY 2020	FY 2021	FY 2022	TOTAL
LOCAL	**Local Total**		**$21,613**	**$84,897**	**$17,853**	**$9,305**	**$133,668**
REGIONAL	**Tolls**						
	Bridge						
	Corridor						
	Regional Sales Tax		$49,712	$44,231	$550	$26,544	**$121,037**
	Other (See Appendix A)						
	Regional Total		**$49,712**	**$44,231**	**$550**	**$26,544**	**$121,037**
STATE	**State Highway Operation and Protection Program (SHOPP)** [1]		$59,367	$117,362	$538		**$177,267**
	SHOPP		*$59,367*	*$117,362*	*$538*		***$177,267***
	SHOPP Prior						
	State Minor Program						
	State Transportation Improvement Program (STIP) [1]		$3,000	$14,616	$5,099	$23,409	**$46,124**
	STIP		*$3,000*	*$14,616*	*$5,099*	*$23,409*	***$46,124***
	STIP Prior						
	State Bond						
	Proposition 1A (High Speed Passenger Train Bond Program)						
	Proposition 1B (Highway Safety, Traffic Reduction, Air Quality, and Port Security Bond Act of 2006)						
	Active Transportation Program (ATP) [1]		$4,157				**$4,157**
	Highway Maintenance (HM) Program [1]						
	Highway Bridge Program (HBP) [1]		$23,418	$10,652			**$34,070**
	Road Repair and Accountability Act of 2017 (SB1)						
	Traffic Congestion Relief Program (TCRP)						
	State Transit Assistance (STA)(e.g., population/revenue based, Prop 42)						
	Other (See Appendix B)			$29,800	$4,189		**$33,989**
	State Total		**$89,942**	**$172,430**	**$9,826**	**$23,409**	**$295,607**
FEDERAL TRANSIT	5307 - Urbanized Area Formula Grants		$12,050	$11,850	$12,050		**$35,950**
	5309 - Fixed Guideway Capital Investment Grants						
	5309b - New and Small Starts (Capital Investment Grants)						
	5309c - Bus and Bus Related Grants						
	5310 - Enhanced Mobility of Seniors and Individuals with Disabilities						
	5311 - Formula Grants for Rural Areas		$1,552	$1,552			**$3,104**
	5311f - Intercity Bus						
	5337 - State of Good Repair Grants						
	5339 - Bus and Bus Facilities Formula Grants		$240				**$240**
	FTA Transfer from Prior FTIP						
	Other (See Appendix C)						
	Federal Transit Total		**$13,842**	**$13,402**	**$12,050**		**$39,294**
FEDERAL HIGHWAY	Congestion Mitigation and Air Quality (CMAQ) Improvement Program		$12,161	$12,028		$279	**$24,468**
	Construction of Ferry Boats and Ferry Terminal Facilities (Ferry Boat Program)						
	Coordinated Border Infrastructure Program						
	Federal Lands Access Program						
	Federal Lands Transportation Program						
	GARVEE Bonds Debt Service Payments						
	Highway Infrastructure Program (HIP)						
	Highway Infrastructure Program (HIP) - PRIOR						
	High Priority Projects (HPP) and Demo		$1,940				**$1,940**
	Highway Safety Improvement Program (HSIP)		$1,378	$712	$973		**$3,063**
	National Highway Freight Program (NHFP)						
	Nationally Significant Freight and Highway Projects (FASTLANE/INFRA Grants)						
	Railway-Highway Crossings Program						
	Recreational Trails Program						
	SAFETEA-LU Safe Routes to School (SRTS)						
	Surface Transportation Block Grant Program (STBGP/RSTP)		$12,340	$13,042	$9,152	$8,371	**$42,905**
	Other (see Appendix D)		$132				**$132**
	Federal Highway Total		**$27,951**	**$25,782**	**$10,125**	**$8,650**	**$72,508**
FEDERAL RAIL	Other Federal Railroad Administration (see Appendix E)						
	Federal Railroad Administration Total						
	Federal Total		**$41,793**	**$39,184**	**$22,175**	**$8,650**	**$111,802**
INNOVATIVE FINANCE	TIFIA (Transportation Infrastructure Finance and Innovation Act)						
	Other (See Appendix F)						
	Innovative Financing Total						
PROGRAMMED TOTAL			**$203,060**	**$340,742**	**$50,404**	**$67,908**	**$662,114**

Financial Summary Notes:
[1] *State Programs that include both state and federal funds.*

TABLE 2: PROGRAMMED - APPENDICES

FRESNO COUNCIL OF GOVERNMENTS
2019 Federal Transportation Improvement Program Adoption
($'s in 1,000)

Appendix A - Regional Other

Regional Other	4 YEAR (FTIP Period)				CURRENT TOTAL
	FY 2019	FY 2020	FY 2021	FY 2022	
Regional Other Total					

Appendix B - State Other

State Other	4 YEAR (FTIP Period)				CURRENT TOTAL
	FY 2019	FY 2020	FY 2021	FY 2022	
Other State - State Cash		$28,000	$4,189		**$32,189**
Other State - State Local Partnership (SLPP)		$1,800			**$1,800**
State Other Total		**$29,800**	**$4,189**		**$33,989**

Appendix C - Federal Transit Other

Federal Transit Other	4 YEAR (FTIP Period)				CURRENT TOTAL
	FY 2019	FY 2020	FY 2021	FY 2022	
Federal Transit Other Total					

Appendix D - Federal Highway Other

Federal Highway Other	4 YEAR (FTIP Period)				CURRENT TOTAL
	FY 2019	FY 2020	FY 2021	FY 2022	
Federal Disc. - 2016 Earmark Repurposing (EARREPU)	$132				**$132**
Federal Highway Other Total	**$132**				**$132**

Appendix E - Federal Railroad Administration Other

Federal Railroad Administration Other	4 YEAR (FTIP Period)				CURRENT TOTAL
	FY 2019	FY 2020	FY 2021	FY 2022	
Federal Railroad Administration Other Total					

Appendix F - Innovative Finance Other

Innovative Other	4 YEAR (FTIP Period)				CURRENT TOTAL
	FY 2019	FY 2020	FY 2021	FY 2022	
Innovative Other Total					

TABLE 3: REVENUE-PROGRAMMED

FRESNO COUNCIL OF GOVERNMENTS

2019 Federal Transportation Improvement Program Adoption

($'s in 1,000)

	Funding Source/Program	4 YEAR (FTIP Period)				
		FY 2019	FY 2020	FY 2021	FY 2022	TOTAL
LOCAL	**Local Total**					
REGIONAL	**Tolls**					
	Bridge					
	Corridor					
	Regional Sales Tax					
	Other					
	Regional Total					
STATE	**State Highway Operation and Protection Program (SHOPP)** [1]					
	SHOPP					
	SHOPP Prior					
	State Minor Program					
	State Transportation Improvement Program (STIP) [1]	$5,000	$5,000			**$10,000**
	STIP	*$5,000*	*$5,000*			***$10,000***
	STIP Prior					
	State Bond					
	Proposition 1A (High Speed Passenger Train Bond Program)					
	Proposition 1B (Highway Safety, Traffic Reduction, Air Quality, and Port Security Bond Act of 2006)					
	Active Transportation Program (ATP) [1]					
	Highway Maintenance (HM) Program [1]					
	Highway Bridge Program (HBP) [1]					
	Road Repair and Accountability Act of 2017 (SB1)					
	Traffic Congestion Relief Program (TCRP)					
	State Transit Assistance (STA)(e.g., population/revenue based, Prop 42)					
	Other					
	State Total	**$5,000**	**$5,000**			**$10,000**
FEDERAL TRANSIT	5307 - Urbanized Area Formula Grants					
	5309 - Fixed Guideway Capital Investment Grants					
	5309b - New and Small Starts (Capital Investment Grants)					
	5309c - Bus and Bus Related Grants					
	5310 - Enhanced Mobility of Seniors and Individuals with Disabilities					
	5311 - Formula Grants for Rural Areas					
	5311f - Intercity Bus					
	5337 - State of Good Repair Grants					
	5339 - Bus and Bus Facilities Formula Grants					
	FTA Transfer from Prior FTIP					
	Other					
	Federal Transit Total					
FEDERAL HIGHWAY	Congestion Mitigation and Air Quality (CMAQ) Improvement Program	$574	$962	$12,985	$12,701	**$27,222**
	Construction of Ferry Boats and Ferry Terminal Facilities (Ferry Boat Program)					
	Coordinated Border Infrastructure Program					
	Federal Lands Access Program					
	Federal Lands Transportation Program					
	GARVEE Bonds Debt Service Payments					
	Highway Infrastructure Program (HIP)			$2,438		**$2,438**
	Highway Infrastructure Program (HIP) - PRIOR					
	High Priority Projects (HPP) and Demo					
	Highway Safety Improvement Program (HSIP)					
	National Highway Freight Program (NHFP)					
	Nationally Significant Freight and Highway Projects (FASTLANE/INFRA Grants)					
	Railway-Highway Crossings Program					
	Recreational Trails Program					
	SAFETEA-LU Safe Routes to School (SRTS)					
	Surface Transportation Block Grant Program (STBGP/RSTP)	$432	$210	$4,095	$4,871	**$9,608**
	Other					
	Federal Highway Total	**$1,006**	**$1,172**	**$19,518**	**$17,572**	**$39,268**
FEDERAL RAIL	Other Federal Railroad Administration					
	Federal Railroad Administration Total					
	Federal Total	**$1,006**	**$1,172**	**$19,518**	**$17,572**	**$39,268**
INNOVATIVE FINANCE	TIFIA (Transportation Infrastructure Finance and Innovation Act)					
	Other					
	Innovative Financing Total					
REVENUE - PROGRAMMED TOTAL		**$6,006**	**$6,172**	**$19,518**	**$17,572**	**$49,268**

Page intentionally left blank.

PROJECT LISTINGS BY AGENCY

Page intentionally left blank.

Lead Agency: Caltrans

FRE040501 (Ver1) - VIRTUAL LUMP SUM — ADOPTION: 18-00

Project Title: FRE040501 - Grouped Projects for Bridge Rehabilitation and Reconstruction-HBP Program
Project Description: Projects are consistent with 40 CFR Part 93.126 Exempt Tables 2 categories-Widening narrow pavements or reconstructing bridges (no additional travel lanes).

Sys: Rt: Model #: CI:N Exempt Category: Safety - Non capacity widening or bridge reconstruction.

Cost Difference: $105,654,50 Est Total Cost: Open to Traffic:

	PE	RW	CON	PRIOR	18/19	19/20	20/21	21/22	22/23	BEYOND	TOTAL
Highway Bridge Program - State - Bridge - State (HBRR)			$45,637,392	$10,394,397	$15,677,028	$60,000			$17,366,967	$2,139,000	$45,637,392
Loc Funds - Agency			$172,049	$34,122		$137,927					$172,049
Loc Funds - City Funds			$1,320,369	$154,157	$169,928	$35,098			$961,186		$1,320,369
Loc Funds - County Funds			$5,195,712	$1,155,248	$1,306,842	$63,773			$2,361,191	$308,658	$5,195,712
Local HBRR - Highway Bridge Program			$53,328,978	$6,496,506	$1,596,572	$10,426,702			$24,028,856	$10,780,342	$53,328,978
TOTAL			**$105,654,500**	**$18,234,430**	**$18,750,370**	**$10,723,500**			**$44,718,200**	**$13,228,000**	**$105,654,500**

Lead Agency: Caltrans

FRE111351 (Ver6) — ADOPTION: 18-00

Project Title: I5-SR 198 Interchange
Project Description: Interchange Improvements
(Measure C Project L in the Rural Regional Program)

CTIPS_ID:20300000748

Sys: State Hwy Rt: 5 Model #: 1019 CI:Y Exempt Category: Non-Exempt

Cost Difference: $0 Est Total Cost: $18,236,000 Open to Traffic: 2029

	PE	RW	CON	PRIOR	18/19	19/20	20/21	21/22	22/23	BEYOND	TOTAL
Measure C - Regional	$4,208,000		$14,028,000							$18,236,000	$18,236,000
TOTAL	**$4,208,000**		**$14,028,000**							**$18,236,000**	**$18,236,000**

Lead Agency: Caltrans

FRE111352 (Ver6) ADOPTION: 18-00

Project Title: SR 99 @ American Avenue Interchange
Project Description: American Ave @ SR 99-Interchange Improvements
(Measure C Project RK in the Rural Regional Program)

CTIPS_ID:20300000752

Sys: State Hwy | Rt: 99 | Model #: 1064 | CI:Y | Exempt Category: Non-Exempt

Cost Difference: $3,318,000 | Est Total Cost: $60,171,000 | Open to Traffic: 2027

	PE	RW	CON	PRIOR	18/19	19/20	20/21	21/22	22/23 BEYOND	TOTAL
Measure C - Regional	$8,164,000	$2,709,000	$49,298,000	$350,000	$3,322,000			$7,201,000	$49,298,000	$60,171,000
TOTAL	**$8,164,000**	**$2,709,000**	**$49,298,000**	**$350,000**	**$3,322,000**			**$7,201,000**	**$49,298,000**	**$60,171,000**

Lead Agency: Caltrans

FRE040401 (Ver1) - VIRTUAL LUMP SUM ADOPTION: 18-00

Project Title: FRE040401 - Grouped Projects for Safety Improvements-HSIP Program
Project Description: Projects are consistent with 40 CFR Part 93.126 Exempt Tables 2 and Table 3 categories-Railroad/highway crossing, Safer non-Federal-aid system road, Shoulder improvements, traffic control devices and operating assistance other than signalization projects, intersection signalization projects at individual intersections, Pavement marking demonstration, Truck climbing lanes outside the urbanized area, Lighting improvements, Emergency truck pullover

Sys: | Rt: | Model #: | CI:N | Exempt Category: Various

Cost Difference: $4,190,700 | Est Total Cost: | Open to Traffic:

	PE	RW	CON	PRIOR	18/19	19/20	20/21	21/22	22/23 BEYOND	TOTAL
Loc Funds - Agency			$115,790	$115,790						$115,790
Loc Funds - City Funds			$189,800	$12,284	$36,416	$141,100				$189,800
Loc Funds - County Funds			$89,400	$16,940	$72,460					$89,400
Other Fed - Highway Safety Improvement Program			$3,795,710	$732,770	$1,378,140	$712,125	$972,675			$3,795,710
TOTAL			**$4,190,700**	**$877,784**	**$1,487,016**	**$853,225**	**$972,675**			**$4,190,700**

Lead Agency: Caltrans

FRE111355 (Ver7) ADOPTION: 18-00

Project Title: SR 99 Interchange-North & Cedar
Project Description: North/Cedar/SR 99-Improve Interchange
(Measure C Project M in the Urban Regional Program)

CTIPS_ID:20300000756

Sys: State Hwy | Rt: 99 | Model #: 917 | CI:Y | Exempt Category: Non-Exempt

Cost Difference: $-13,867,000 | Est Total Cost: $96,313,000 | Open to Traffic: 2029

	PE	RW	CON	PRIOR	18/19	19/20	20/21	21/22	22/23 BEYOND	TOTAL
Measure C - Regional	$8,765,000	$10,843,000	$26,430,000	$265,000				$19,343,000	$26,430,000	$46,038,000
RIP - STIP AC	$3,000,000	$23,010,000	$24,265,000		$3,000,000			$23,010,000	$24,265,000	$50,275,000
TOTAL	**$11,765,000**	**$33,853,000**	**$50,695,000**	**$265,000**	**$3,000,000**			**$42,353,000**	**$50,695,000**	**$96,313,000**

Lead Agency: Caltrans

FRE130063 (Ver5) ADOPTION: 18-00

Project Title: 180 West Freeway Landscaping-Brawley to Teilman
Project Description: In and near the City of Fresno from 0.2 mile west of Brawley Avenue to 0.2 mile East Teilman Avenue; highway planting.
(Measure C Project B3 in the Urban Regional Program)

CALTRANS_FED_ID:06-1200-0077,
CTIPS_ID:20300000839,

Sys: State Hwy | Rt: 180 | Model #: | CI:N | Exempt Category: Other - Plantings, landscaping, etc.

Cost Difference: $923,000 | Est Total Cost: $6,045,000 | Open to Traffic:

	PE	RW	CON	PRIOR	18/19	19/20	20/21	21/22	22/23 BEYOND	TOTAL
Measure C - Regional			$550,000				$550,000			$550,000
RIP - STIP AC			$4,700,000				$4,700,000			$4,700,000
RIP Prior - STIP AC	$785,000	$10,000		$795,000						$795,000
TOTAL	**$785,000**	**$10,000**	**$5,250,000**	**$795,000**			**$5,250,000**			**$6,045,000**

Lead Agency: Clovis, City of

FRE110103 (Ver15) ADOPTION: 18-00

Project Title: Shepherd/Minnewawa Traffic Flow Improvements
Project Description: Shepherd/Minnewawa Intersection; Traffic Signal Installation
Toll Cred Comment: TOLL CREDITS OF $56,007 WILL BE USED TO MATCH FY19 FEDERAL FUNDS FOR THE CONSTRUCTION PHASE, TOLL CREDITS OF $34,410 WILL BE USED TO MATCH FY16 FEDERAL FUNDS FOR THE ROW PHASE

CALTRANS_FED_ID:5208 (128), CALTRANS_FED_ID:5208

Sys: Local | Rt: | Model #: | CI:N | Exempt Category: Other - Intersection signalization projects.

Cost Difference: $0 | Est Total Cost: $1,049,290 | Open to Traffic: 2018

	PE	RW	CON	PRIOR	18/19	19/20	20/21	21/22	22/23 BEYOND	TOTAL
CMAQ - Congestion Mitigation	$261,000	$300,000		$561,000						$561,000
CMAQ - Congestion Mitigation Lifeline			$488,290		$488,290					$488,290
TOTAL	**$261,000**	**$300,000**	**$488,290**	**$561,000**	**$488,290**					**$1,049,290**

Lead Agency: Clovis, City of

FRE150020 (Ver4) ADOPTION: 18-00

Project Title: Peach Avenue Sidewalk Improvements from South of Vartikian to Palo Alto
Project Description: Peach Avenue Sidewalk Improvements from South of Vartikian to Palo Alto; Construct curb, gutter, bicycle lanes, sidewalks, retaining walls, ADA compliant ramps and drive approaches, and striping
Toll Cred Comment: TOLL CREDITS OF $37,763 WILL BE USED TO MATCH FY19 FEDERAL FUNDS FOR THE CONSTRUCTION PHASE, TOLL CREDITS OF $6,882 WILL BE USED TO MATCH FY16 FEDERAL FUNDS FOR THE PRELIMINARY ENGINEERING PHASE, TOLL CREDITS OF $7,919 WILL BE USED TO MATCH FY17 FEDERAL FUNDS FOR THE ROW PHASE

CTIPS_ID:0616000103L, STATE PROJECT ID:0616000103L

Sys: Local | Rt: | Model #: | CI:N | Exempt Category: Air Quality - Bicycle and pedestrian facilities.

Cost Difference: $0 | Est Total Cost: $458,277 | Open to Traffic: 2019

	PE	RW	CON	PRIOR	18/19	19/20	20/21	21/22	22/23 BEYOND	TOTAL
CMAQ - Congestion Mitigation	$60,000	$69,040	$329,237	$129,040	$329,237					$458,277
TOTAL	**$60,000**	**$69,040**	**$329,237**	**$129,040**	**$329,237**					**$458,277**

Lead Agency: Clovis, City of

FRE111373 (Ver9) ADOPTION: 18-00

Project Title: Replace Bridge #42C0494-N Leonard Ave. over Enterprise Canal, 0.16 MI South of Bullard
Project Description: Bridge No. 42C0494, N Leonard Ave over Enterprise Canal, 0.16 MI South of Bullard. Replace 2 lane bridge with 4 lane bridge.

CALTRANS_FED_ID:5208 (122), CTIPS_ID:20300000774

Sys: Local | Rt: | Model #: 331 | CI:Y | Exempt Category: Non-Exempt

Cost Difference: $0 | Est Total Cost: $1,467,000 | Open to Traffic: 2022

	PE	RW	CON	PRIOR	18/19	19/20	20/21	21/22	22/23	BEYOND	TOTAL
Highway Bridge Program - State - Bridge - State (HBRR)	$169,978	$177,060	$951,697	$347,038					$951,697		$1,298,735
Loc Funds - Agency	$22,022	$22,940	$123,303	$44,962					$123,303		$168,265
TOTAL	**$192,000**	**$200,000**	**$1,075,000**	**$392,000**					**$1,075,000**		**$1,467,000**

Lead Agency: Clovis, City of

FRE111372 (Ver6) ADOPTION: 18-00

Project Title: Sierra Gateway Future Regional Trail Improvements
Project Description: On the north side of Owens Mountain Pkwy, from DeWolf Ave to Enterprise Ave (Phase III), and on the north side of SR 168, from Nees Ave to Enterprise Canal (Phase IV) , construct a 12-foot asphalt trail including an irrigation system, landscaping, drinking fountains, trail lighting, and other outdoor amenities. On the Sierra Gateway Regional Trail north of SR 168, from Shepherd Ave to DeWolf Ave, south of Harlan Ranch; construct an irrigation system, landscaping, drinking fountains, trail lighting, and other outdoor amenities (Phase II Residual).

CTIPS_ID:20300000773

Sys: Local | Rt: | Model #: | CI:N | Exempt Category: Air Quality - Bicycle and pedestrian facilities.

Cost Difference: $0 | Est Total Cost: $6,080,000 | Open to Traffic: 2021

	PE	RW	CON	PRIOR	18/19	19/20	20/21	21/22	22/23	BEYOND	TOTAL
Loc Funds - Agency			$6,080,000				$6,080,000				$6,080,000
TOTAL			**$6,080,000**				**$6,080,000**				**$6,080,000**

Lead Agency: Clovis, City of

FRE111375 (Ver6) ADOPTION: 18-00

Project Title: Minnewawa, Barstow-Bullard
Project Description: Grind and overlay existing pavement, including concrete sidewalk, ADA improvements, traffic loops, asphalt concrete gridning and utility relocations.

CTIPS_ID:20300000776

Sys: Local | Rt: | Model #: | CI:N | Exempt Category: Other - Transportation enhancement activities.

Cost Difference: $0 | Est Total Cost: $310,000 | Open to Traffic: 2021

	PE	RW	CON	PRIOR	18/19	19/20	20/21	21/22	22/23	BEYOND	TOTAL
Loc Funds - Agency	$35,000		$275,000				$310,000				$310,000
TOTAL	**$35,000**		**$275,000**				**$310,000**				**$310,000**

Lead Agency: Clovis, City of

FRE111371 (Ver6) ADOPTION: 18-00

Project Title: Road Rehabilitation on Shaw from Armstrong-Temperance
Project Description: Road Rehabilitation on Shaw, from Armstrong-Temperance

CTIPS_ID:20300000772

Sys: Local | Rt: | Model #: | CI:N | Exempt Category: Safety - Pavement resurfacing and/or rehabilitation.

Cost Difference: $0 | Est Total Cost: $640,000 | Open to Traffic: 2021

	PE	RW	CON	PRIOR	18/19	19/20	20/21	21/22	22/23	BEYOND	TOTAL
Loc Funds - City Funds	$55,000		$585,000				$640,000				$640,000
TOTAL	**$55,000**		**$585,000**				**$640,000**				**$640,000**

Lead Agency: Clovis, City of

FRE150044 (Ver1) - VIRTUAL LUMP SUM — ADOPTION: 18-00

Project Title: FRE150044 - Grouped Projects for Bicycle and Pedestrian Facilities in City of Clovis
Project Description: Projects are consistent with 40 CFR Part 93.126 Exempt Tables 2 and Table 3 categories-Bicycle and Pedestrian facilities (both motorized and non-motorized)

Sys: Rt: Model #: CI:N Exempt Category: Air Quality - Bicycle and pedestrian facilities.

Cost Difference: $9,551,000 Est Total Cost: Open to Traffic:

	PE	RW	CON	PRIOR	18/19	19/20	20/21	21/22	22/23 BEYOND	TOTAL
CMAQ - Congestion Mitigation Lifeline			$157,253	$140,737	$4,817	$11,699				$157,253
CMAQ - Congestion Mitigation Regional			$1,213,747	$1,086,263	$37,183	$90,301				$1,213,747
Loc Funds - City Funds			$8,180,000			$8,180,000				$8,180,000
TOTAL			**$9,551,000**	**$1,227,000**	**$42,000**	**$8,282,000**				**$9,551,000**

Lead Agency: Clovis, City of

FRE111347 (Ver6) — ADOPTION: 18-00

Project Title: Herndon-Locan to DeWolf: Widen from 2 LU to 6 LD
Project Description: Widen from 2 LU to 6 LD; dual lefts; traffic signal; sidewalk; bike lanes
(part of Measure C Project K3 in the Urban Regional Program-split between FRE's 111347 and 111348)

CTIPS_ID:20300000734

Sys: Local Rt: Model #: 438 CI:Y Exempt Category: Non-Exempt

Cost Difference: $828,500 Est Total Cost: $7,030,000 Open to Traffic: 2020

	PE	RW	CON	PRIOR	18/19	19/20	20/21	21/22	22/23 BEYOND	TOTAL
Loc Funds - Developer Fees	$129,000	$424,000	$853,000	$553,000	$853,000					$1,406,000
Measure C - Regional	$515,000	$1,696,500	$3,412,500	$2,211,500	$3,412,500					$5,624,000
TOTAL	**$644,000**	**$2,120,500**	**$4,265,500**	**$2,764,500**	**$4,265,500**					**$7,030,000**

Lead Agency: Clovis, City of

FRE111348 (Ver6) ADOPTION: 18-00

Project Title: Herndon: Temperance to Locan-Widen from 2 LU to 6 LD
Project Description: Widen from 2 LU to 6 LD; dual lefts; traffic signal; sidewalk; bike lanes
(part of Measure C Project K3 in the Urban Regional Program-split between FRE's 111347 and 111348)

CTIPS_ID:20300000738

Sys: Local | Rt: | Model #: 324 | CI:Y | Exempt Category: Non-Exempt

Cost Difference: $828,500 | Est Total Cost: $7,030,000 | Open to Traffic: 2020

	PE	RW	CON	PRIOR	18/19	19/20	20/21	21/22	22/23 BEYOND	TOTAL
Loc Funds - Developer Fees	$129,000	$424,000	$853,000	$553,000	$853,000					$1,406,000
Measure C - Regional	$515,000	$1,696,500	$3,412,500	$2,211,500	$3,412,500					$5,624,000
TOTAL	**$644,000**	**$2,120,500**	**$4,265,500**	**$2,764,500**	**$4,265,500**					**$7,030,000**

Lead Agency: Clovis, City of

FRE130064 (Ver1) - VIRTUAL LUMP SUM ADOPTION: 18-00

Project Title: FRE130064 - Grouped Projects for Pavement Resurfacing and/or Rehabilitation (Clovis)
Project Description: Projects are consistent with 40 CFR Part 93.126 Exempt Tables 2 and Table 3 Categories-Pavement Resurfacing

Sys: | Rt: | Model #: | CI:N | Exempt Category: Safety - Pavement resurfacing and/or rehabilitation.

Cost Difference: $4,284,300 | Est Total Cost: | Open to Traffic:

	PE	RW	CON	PRIOR	18/19	19/20	20/21	21/22	22/23 BEYOND	TOTAL
Loc Funds - City Funds			$119,288			$11,470	$107,818			$119,288
RSTP - STP Lifeline			$3,244,300	$100,000		$1,525,300	$1,619,000			$3,244,300
RSTP - STP Regional			$920,712			$88,530	$832,182			$920,712
TOTAL			**$4,284,300**	**$100,000**		**$1,625,300**	**$2,559,000**			**$4,284,300**

Lead Agency: Clovis, City of

FRE150002 (Ver5) ADOPTION: 18-00

Project Title: Peach Avenue from South of Vartikian to Palo Alto - Widen and Rehab
Project Description: Peach Avenue from South of Vartikian to Palo Alto; widening, reconstructing and rehabilitation including grinding, new asphalt concrete, aggregate base, and re-striping

CALTRANS_FED_ID:5208155, CALTRANS_FED_ID:STP

Sys: Local | Rt: | Model #: 418 | CI:Y | Exempt Category: Non-Exempt

Cost Difference: $0 | Est Total Cost: $226,875 | Open to Traffic: 2019

	PE	RW	CON	PRIOR	18/19	19/20	20/21	21/22	22/23 BEYOND	TOTAL
Loc Funds - Developer Fees	$1,721		$24,302	$1,721	$24,302					$26,023
RSTP - STP Regional	$13,280		$187,572	$13,280	$187,572					$200,852
TOTAL	**$15,001**		**$211,874**	**$15,001**	**$211,874**					**$226,875**

Lead Agency: Clovis, City of

FRE170003 (Ver3) ADOPTION: 18-00

Project Title: Nees Ave Street Improvements - Minnewawa to Clovis
Project Description: On Nees Ave from Minnewawa to Clovis Ave; road widening and reconstruction, installation of curbs, gutters, returns, bicycle lanes, sidewalk, adjusting existing utilities, modifying existing traffic signal signalization, installing traffic striping, markings and signage, and street lights.

CTIPS_ID:20300000918

Sys: Local | Rt: | Model #: 346 | CI:Y | Exempt Category: Non-Exempt

Cost Difference: $0 | Est Total Cost: $1,961,000 | Open to Traffic: 2020

	PE	RW	CON	PRIOR	18/19	19/20	20/21	21/22	22/23 BEYOND	TOTAL
Measure C - Local	$25,000	$87,000	$284,000	$25,000	$87,000	$284,000				$396,000
RSTP - STP Regional	$95,000	$340,000	$1,130,000	$95,000	$340,000	$1,130,000				$1,565,000
TOTAL	**$120,000**	**$427,000**	**$1,414,000**	**$120,000**	**$427,000**	**$1,414,000**				**$1,961,000**

Lead Agency: Clovis, City of

FRE170005 (Ver3) ADOPTION: 18-00

Project Title: Villa-Minnewawa Street Improvements from Herndon to Alluvial
CTIPS_ID:20300000920

Project Description: Villa-Minnewawa Ave from Herndon Ave to Alluvial Ave. Road widening reconstruction, installation of curbs, gutters, returns, bicycle lanes, sidewalk, median island, adjustment of existing utilities, installation of landscaping, irrigation, traffic striping, marking and signage, and street lights.

Sys: Local | Rt: | Model #: 366 & | CI:Y | Exempt Category: Non-Exempt

Cost Difference: $0 | Est Total Cost: $2,191,000 | Open to Traffic: 2021

	PE	RW	CON	PRIOR	18/19	19/20	20/21	21/22	22/23 BEYOND	TOTAL
Measure C - Local	$17,205	$37,851	$196,252	$17,205	$37,851	$196,252				$251,308
RSTP - STP Regional	$132,795	$292,149	$1,514,748	$132,795	$292,149	$1,514,748				$1,939,692
TOTAL	**$150,000**	**$330,000**	**$1,711,000**	**$150,000**	**$330,000**	**$1,711,000**				**$2,191,000**

Lead Agency: Coalinga, City of

FRE170017 (Ver2) ADOPTION: 18-00

Project Title: Coalinga Alley Paving in Various Locations
CTIPS_ID:20300000922

Project Description: Alley #29 between Forest and Elm, Alley #30-33 between Glenn and Hawthorne and Alley #34-35 between Pleasant and Houston; Pave seven dirt/gravel alleyways.

Sys: Local | Rt: | Model #: | CI:N | Exempt Category: Safety - Pavement resurfacing and/or rehabilitation.

Cost Difference: $0 | Est Total Cost: $600,000 | Open to Traffic:

	PE	RW	CON	PRIOR	18/19	19/20	20/21	21/22	22/23 BEYOND	TOTAL
CMAQ - Congestion Mitigation Regional	$61,971		$469,209	$61,971	$469,209					$531,180
Measure C - Local	$8,029		$60,791	$8,029	$60,791					$68,820
TOTAL	**$70,000**		**$530,000**	**$70,000**	**$530,000**					**$600,000**

Lead Agency: Firebaugh, City of

FRE190004 (Ver1) ADOPTION: 18-00

Project Title: 8th St Pedestrian Facilities Rehab and Construction: P to SR33
Project Description: 8th Street from P St to SR33; Rehab and Construction of pedestrian facilities, including sidewalks, curb, gutter, and ramps

Sys: Local | Rt: | Model #: | CI:N | Exempt Category: Air Quality - Bicycle and pedestrian facilities.

Cost Difference: $342,815 | Est Total Cost: $342,815 | Open to Traffic:

	PE	RW	CON	PRIOR	18/19	19/20	20/21	21/22	22/23 BEYOND	TOTAL
Loc Funds - City Funds	$4,537		$34,784		$4,537	$34,784				$39,321
RSTP - STP Lifeline	$35,018		$268,476		$35,018	$268,476				$303,494
TOTAL	**$39,555**		**$303,260**		**$39,555**	**$303,260**				**$342,815**

Lead Agency: Fowler, City of

FRE090123 (Ver10) ADOPTION: 18-00

Project Title: Golden State Corridor Bicycle / Pedestrian Trail
Project Description: Construct bicycle/pedestrian trail along the Golden State Corridor from the City of Fowler south toward Selma.
Toll Cred Comment: TOLL CREDITS OF $10,037 WILL BE USED TO MATCH FY16 FEDERAL FUNDS FOR THE PRELIMINARY ENGINEERING PHASE

CALTRANS_FED_ID:CML-5173(030), CTIPS_ID:20300000533,

Sys: Local | Rt: | Model #: | CI:N | Exempt Category: Air Quality - Bicycle and pedestrian facilities.

Cost Difference: $0 | Est Total Cost: $297,500 | Open to Traffic:

	PE	RW	CON	PRIOR	18/19	19/20	20/21	21/22	22/23 BEYOND	TOTAL
CMAQ - Congestion Mitigation	$62,000		$185,900	$62,000		$185,900				$247,900
CMAQ - Congestion Mitigation Lifeline	$25,500			$25,500						$25,500
Loc Funds - Agency			$24,100			$24,100				$24,100
TOTAL	**$87,500**		**$210,000**	**$87,500**		**$210,000**				**$297,500**

Lead Agency: Fowler, City of

FRE130043 (Ver7) ADOPTION: 18-00

Project Title: Golden State Class I Bike Path Phase 2 from Manning to South
Project Description: Golden State Boulevard between Manning Avenue and South Avenue; Construct Class I Bike Path
Toll Cred Comment: TOLL CREDITS OF $21,909 WILL BE USED TO MATCH FY20 FEDERAL FUNDS FOR THE CONSTRUCTION PHASE, TOLL CREDITS OF $4,108 WILL BE USED TO MATCH FY13 FEDERAL FUNDS FOR THE PRELIMINARY ENGINEERING PHASE

CALTRANS_FED_ID:5173 (025), CTIPS_ID:20300000819

Sys: Local | Rt: | Model #: | CI:N | Exempt Category: Air Quality - Bicycle and pedestrian facilities.

Cost Difference: $0 | Est Total Cost: $226,830 | Open to Traffic:

	PE	RW	CON	PRIOR	18/19	19/20	20/21	21/22	22/23	BEYOND	TOTAL
CMAQ - Congestion Mitigation	$28,652		$191,015	$28,652		$191,015					$219,667
CMAQ - Congestion Mitigation Lifeline	$7,163			$7,163							$7,163
TOTAL	**$35,815**		**$191,015**	**$35,815**		**$191,015**					**$226,830**

Lead Agency: Fresno Area Express (FAX)

FRE130035 (Ver4) ADOPTION: 18-00

Project Title: Operating Support for Bus Rapid Transit
Project Description: Bus Rapid Transit (BRT) operating support costs for first three years of new BRT service.

CTIPS_ID:20300000811

Sys: Transit | Rt: | Model #: | CI:N | Exempt Category: Mass Transit - Transit operating assistance.

Cost Difference: $0 | Est Total Cost: $4,575,000 | Open to Traffic:

	PE	RW	CON	PRIOR	18/19	19/20	20/21	21/22	22/23	BEYOND	TOTAL
CMAQ - Congestion Mitigation			$3,500,000	$3,500,000							$3,500,000
Loc Funds - City Funds			$1,075,000	$1,075,000							$1,075,000
TOTAL			**$4,575,000**	**$4,575,000**							**$4,575,000**

Lead Agency: Fresno Area Express (FAX)

FRE150032 (Ver4) ADOPTION: 18-00

Project Title: Operating Support to Increase Bus Frequencies on Shaw
Project Description: Increase bus stop frequencies on Shaw Ave (Route 9) from current 30-minute frequencies to 15-minute frequencies.

CTIPS_ID:20300000885

Sys: Transit | Rt: | Model #: | CI:N | Exempt Category: Mass Transit - Transit operating assistance.

Cost Difference: $0 | Est Total Cost: $5,000,000 | Open to Traffic:

	PE	RW	CON	PRIOR	18/19	19/20	20/21	21/22	22/23 BEYOND	TOTAL
CMAQ - Congestion Mitigation			$4,426,500	$4,426,500						$4,426,500
Measure C - Local			$573,500	$573,500						$573,500
TOTAL			**$5,000,000**	**$5,000,000**						**$5,000,000**

Lead Agency: Fresno Area Express (FAX)

FRE170016 (Ver2) ADOPTION: 18-00

Project Title: Purchase 1 CNG Bus for Cedar Ave Expanded Service
Project Description: Purchase of 1 CNG bus and operating costs for a 3-year demonstration project for expanded frequency service on Cedar Ave between Fresno State University and Butler Ave.

CTIPS_ID:20300000921

Sys: Transit | Rt: | Model #: | CI:N | Exempt Category: Mass Transit - Purchase new buses and rail cars to replace exist.

Cost Difference: $0 | Est Total Cost: $1,186,600 | Open to Traffic:

	PE	RW	CON	PRIOR	18/19	19/20	20/21	21/22	22/23 BEYOND	TOTAL
CMAQ - Congestion Mitigation Regional			$1,050,500	$1,050,500						$1,050,500
Loc Funds - Local Transportation Funds			$136,100	$136,100						$136,100
TOTAL			**$1,186,600**	**$1,186,600**						**$1,186,600**

Lead Agency: Fresno Area Express (FAX)

FRE095321 (Ver13) ADOPTION: 18-00

Project Title: Bus Stop Concrete Improvements
Project Description: Bus Stop Concrete Improvments

CTIPS_ID:20300000641

Sys: Transit | Rt: | Model #: | CI:N | Exempt Category: Other - Bus terminals and transfer points.

Cost Difference: $0 | Est Total Cost: $702,129 | Open to Traffic: 2017

	PE	RW	CON	PRIOR	18/19	19/20	20/21	21/22	22/23 BEYOND	TOTAL
FTA Funds - 5317 - New Freedom Program			$672,129	$672,129						$672,129
Loc Funds - Agency			$30,000	$30,000						$30,000
TOTAL			**$702,129**	**$702,129**						**$702,129**

Lead Agency: Fresno Area Express (FAX)

FRE021501 (Ver14) ADOPTION: 18-00

Project Title: Section 5307 Planning Projects
Project Description: Various Planning Projects/FCOG Staff/Annual Planning Expenses and Special Projects

CTIPS_ID:20300000147

Sys: Transit | Rt: | Model #: | CI:N | Exempt Category: Other - Non construction related activities.

Cost Difference: $0 | Est Total Cost: $8,050,000 | Open to Traffic:

	PE	RW	CON	PRIOR	18/19	19/20	20/21	21/22	22/23 BEYOND	TOTAL
FTA Funds - 5307 - Urbanized Area Formula Program			$6,440,000	$5,240,000	$400,000	$400,000	$400,000			$6,440,000
Loc Funds - Agency			$1,610,000	$1,310,000	$100,000	$100,000	$100,000			$1,610,000
TOTAL			**$8,050,000**	**$6,550,000**	**$500,000**	**$500,000**	**$500,000**			**$8,050,000**

Lead Agency: Fresno Area Express (FAX)

FRE021502 (Ver13) ADOPTION: 18-00

Project Title: Various Planning Projects
Project Description: Various Planning Projects/FAX Staff/Annual Planning Expenses and Special Projects

CTIPS_ID:20300000259

Sys: Transit | Rt: | Model #: | CI:N | Exempt Category: Mass Transit - Transit operating assistance.

Cost Difference: $0 | Est Total Cost: $7,847,300 | Open to Traffic:

	PE	RW	CON	PRIOR	18/19	19/20	20/21	21/22	22/23 BEYOND	TOTAL
FTA Funds - 5307 - Urbanized Area Formula Program			$6,277,800	$5,077,800	$400,000	$400,000	$400,000			$6,277,800
Loc Funds - Agency			$1,569,500	$1,269,500	$100,000	$100,000	$100,000			$1,569,500
TOTAL			**$7,847,300**	**$6,347,300**	**$500,000**	**$500,000**	**$500,000**			**$7,847,300**

Lead Agency: Fresno Area Express (FAX)

FRE021503 (Ver15) ADOPTION: 18-00

Project Title: Section 5307 Preventive Maintenance
Project Description: Preventive Maintenance Expense

CTIPS_ID:20300000155

Sys: Transit | Rt: | Model #: | CI:N | Exempt Category: Mass Transit - Transit operating assistance.

Cost Difference: $0 | Est Total Cost: $139,280,900 | Open to Traffic:

	PE	RW	CON	PRIOR	18/19	19/20	20/21	21/22	22/23 BEYOND	TOTAL
FTA Funds - 5307 - Urbanized Area Formula Program			$109,944,700	$85,344,700	$8,200,000	$8,200,000	$8,200,000			$109,944,700
FTA Funds - ARRA - 5307			$1,850,000	$1,850,000						$1,850,000
Loc Funds - Agency			$27,486,200	$21,336,200	$2,050,000	$2,050,000	$2,050,000			$27,486,200
TOTAL			**$139,280,900**	**$108,530,900**	**$10,250,000**	**$10,250,000**	**$10,250,000**			**$139,280,900**

Lead Agency: Fresno Area Express (FAX)

FRE021506 (Ver13) ADOPTION: 18-00

Project Title: Capital Lease
Project Description: Capital Lease - Vehicle Tire Lease

CTIPS_ID:20300000156

Sys: Transit | Rt: | Model #: | CI:N | Exempt Category: Mass Transit - Transit operating assistance.

Cost Difference: $0 | Est Total Cost: $5,900,000 | Open to Traffic:

	PE	RW	CON	PRIOR	18/19	19/20	20/21	21/22	22/23 BEYOND	TOTAL
FTA Funds - 5307 - Urbanized Area Formula Program			$4,650,300	$3,600,300	$350,000	$350,000	$350,000			$4,650,300
Loc Funds - Agency			$1,162,600	$900,100	$87,500	$87,500	$87,500			$1,162,600
TOTAL			**$5,812,900**	**$4,500,400**	**$437,500**	**$437,500**	**$437,500**			**$5,812,900**

Lead Agency: Fresno Area Express (FAX)

FRE130073 (Ver8) ADOPTION: 18-00

Project Title: Paratransit Vehicle and Equipment Purchase
Project Description: Purchase replacement paratransit cutaway buses, other revenue vehicles (like sedans), and associated radio/GPS and video equipment.

CTIPS_ID:20300000851

Sys: Transit | Rt: | Model #: | CI:N | Exempt Category: Mass Transit - Purchase new buses and rail cars to replace exist.

Cost Difference: $0 | Est Total Cost: $2,650,000 | Open to Traffic: 2017

	PE	RW	CON	PRIOR	18/19	19/20	20/21	21/22	22/23 BEYOND	TOTAL
FTA Funds - 5310 Elderly & Disabilities			$533,900	$533,900						$533,900
FTA Funds - 5307 - Urbanized Area Formula Program			$1,000,000	$1,000,000						$1,000,000
FTA Funds - 5339 - Bus and Bus Facilities Program			$663,200	$423,200	$240,000					$663,200
Loc Funds - Agency			$415,800	$355,800	$60,000					$415,800
TOTAL			**$2,612,900**	**$2,312,900**	**$300,000**					**$2,612,900**

Lead Agency: Fresno Area Express (FAX)

FRE130081 (Ver8) ADOPTION: 18-00

Project Title: Project Administration
Project Description: Project administration for FAX capital program.

CTIPS_ID:20300000860

Sys: Transit | Rt: | Model #: | CI:N | Exempt Category: Other - Non construction related activities.

Cost Difference: $0 | Est Total Cost: $1,938,700 | Open to Traffic:

	PE	RW	CON	PRIOR	18/19	19/20	20/21	21/22	22/23 BEYOND	TOTAL
FTA Funds - 5307 - Urbanized Area Formula Program			$1,550,900	$950,900	$200,000	$200,000	$200,000			$1,550,900
Loc Funds - Agency			$387,800	$237,800	$50,000	$50,000	$50,000			$387,800
TOTAL			**$1,938,700**	**$1,188,700**	**$250,000**	**$250,000**	**$250,000**			**$1,938,700**

Lead Agency: Fresno Area Express (FAX)

FRE150018 (Ver4) ADOPTION: 18-00

Project Title: Transit Asset Management and Safety Management Systems
Project Description: FAX will procure a new Transit Asset Management System.

CTIPS_ID:20300000866

Sys: Transit | Rt: | Model #: | CI:N | Exempt Category: Other - Non construction related activities.

Cost Difference: $0 | Est Total Cost: $300,000 | Open to Traffic:

	PE	RW	CON	PRIOR	18/19	19/20	20/21	21/22	22/23 BEYOND	TOTAL
FTA Funds - 5307 - Urbanized Area Formula Program			$240,000	$240,000						$240,000
FTA Funds - 5339 - Bus and Bus Facilities Program										
Loc Funds - Agency			$60,000	$60,000						$60,000
TOTAL			**$300,000**	**$300,000**						**$300,000**

Lead Agency: Fresno Area Express (FAX)

FRE041403 (Ver10) ADOPTION: 18-00

Project Title: Circulator Program
CTIPS_ID:20300000331
Project Description: Downtown Circulator Program - provide service in downtown Fresno during peak commute hours. Purchase of two electric buses and recharging station(s).

Sys: Transit | Rt: | Model #: | CI:N | Exempt Category: Mass Transit - Purchase new buses and rail cars to replace exist.

Cost Difference: $0 | Est Total Cost: $3,485,000 | Open to Traffic: 2013

	PE	RW	CON	PRIOR	18/19	19/20	20/21	21/22	22/23 BEYOND	TOTAL
CMAQ - Congestion Mitigation			$1,062,400	$1,062,400						$1,062,400
FTA Funds - 5308 Clean Fuel Formula Program			$1,896,600	$1,896,600						$1,896,600
Loc Funds - Agency			$526,000	$526,000						$526,000
TOTAL			**$3,485,000**	**$3,485,000**						**$3,485,000**

Lead Agency: Fresno Area Express (FAX)

FRE111366 (Ver11) ADOPTION: 18-00

Project Title: Purchase CNG Buses
CTIPS_ID:20300000767
Project Description: Purchase fixed-route CNG buses to replace end-of-life vehicles.

Sys: Transit | Rt: | Model #: | CI:N | Exempt Category: Mass Transit - Purchase new buses and rail cars to replace exist.

Cost Difference: $0 | Est Total Cost: $13,500,000 | Open to Traffic:

	PE	RW	CON	PRIOR	18/19	19/20	20/21	21/22	22/23 BEYOND	TOTAL
CMAQ - Congestion Mitigation			$3,250,000	$3,250,000						$3,250,000
FTA Funds - 5309(c) - Bus			$4,542,400	$4,542,400						$4,542,400
FTA Funds - 5339 - Bus and Bus Facilities Program			$3,000,000	$3,000,000						$3,000,000
Loc Funds - Agency			$2,229,800	$2,229,800						$2,229,800
State Bond - Public Transportation Modernization, Improvement, a			$450,600	$450,600						$450,600
TOTAL			**$13,472,800**	**$13,472,800**						**$13,472,800**

Lead Agency: Fresno Area Express (FAX)

FRE111356 (Ver11) ADOPTION: 18-00

Project Title: Bus Rapid Transit (BRT): Blackstone/Kings Canyon Corridors

CTIPS_ID:20300000754

Project Description: The FAX Bus Rapid Transit (BRT), called the "Q", is a 15.7-mile BRT line that will connect North Fresno, Downtown Fresno, and the Southeast Growth Area. There are 52 stations, including two terminal stations, and a transit center with a shared platform. BRT will also incorporate transit signal priority, real-time bus arrival displays, off-board fare collection, and 17 low-floor, low emission, compressed natural gas buses.

Sys: Transit | Rt: | Model #: | CI:N | Exempt Category: Other - Transportation enhancement activities.

Cost Difference: $0 | Est Total Cost: $56,276,481 | Open to Traffic: 2018

	PE	RW	CON	PRIOR	18/19	19/20	20/21	21/22	22/23	BEYOND	TOTAL
FTA Funds - 5309B - New Starts, Small Starts and Core	$2,076,600	$709,000	$36,703,330	$39,488,930							$39,488,930
Loc Funds - Agency			$3,064,151	$3,064,151							$3,064,151
Othr. State - Transit			$4,083,000	$4,083,000							$4,083,000
State Bond - Public Transportation Modernization, Improvement, a	$1,995,400	$177,000	$7,468,000	$9,640,400							$9,640,400
TOTAL	**$4,072,000**	**$886,000**	**$51,318,481**	**$56,276,481**							**$56,276,481**

Lead Agency: Fresno Area Express (FAX)

FRE021510 (Ver24) ADOPTION: 18-00

Project Title: Associated Transit Improvements

CTIPS_ID:20300000260

Project Description: Passenger shelters/structures, benches, trash receptacles and lighting; onstreet signs; bus stop repairs; and miscellaneous amenities to benefit transit passengers.

Sys: Transit | Rt: | Model #: | CI:N | Exempt Category: Mass Transit - Construction of small passenger shelters and information kiosks.

Cost Difference: $0 | Est Total Cost: $10,784,000 | Open to Traffic:

	PE	RW	CON	PRIOR	18/19	19/20	20/21	21/22	22/23	BEYOND	TOTAL
FTA Funds - 5307 - Urbanized Area Formula Program			$3,067,200	$2,167,200	$300,000	$300,000	$300,000				$3,067,200
FTA Funds - ARRA - 5307			$4,750,000	$4,750,000							$4,750,000
Loc Funds - Agency			$766,800	$541,800	$75,000	$75,000	$75,000				$766,800
State Bond - Public Transportation Modernization, Improvement, a			$2,200,000	$2,200,000							$2,200,000
TOTAL			**$10,784,000**	**$9,659,000**	**$375,000**	**$375,000**	**$375,000**				**$10,784,000**

Lead Agency: Fresno Area Express (FAX)

FRE021504 (Ver13) ADOPTION: 18-00

Project Title: Contracted Paratransit
Project Description: Contracted Paratransit Service Operations

CTIPS_ID:20300000158

Sys: Transit | Rt: | Model #: | CI:N | Exempt Category: Mass Transit - Transit operating assistance.

Cost Difference: $0 | Est Total Cost: $77,500,000 | Open to Traffic:

	PE	RW	CON	PRIOR	18/19	19/20	20/21	21/22	22/23 BEYOND	TOTAL
FTA Funds - 5307 - Urbanized Area Formula Program			$35,922,500	$29,922,500	$2,000,000	$2,000,000	$2,000,000			$35,922,500
Loc Funds - Agency			$41,380,600	$28,630,600	$4,250,000	$4,250,000	$4,250,000			$41,380,600
TOTAL			**$77,303,100**	**$58,553,100**	**$6,250,000**	**$6,250,000**	**$6,250,000**			**$77,303,100**

Lead Agency: Fresno Area Express (FAX)

FRE170010 (Ver1) - VIRTUAL LUMP SUM ADOPTION: 18-00

Project Title: FRE170010 - Grouped Projects for Reconstruction or Renovation (FAX)
Project Description: Projects are consistent with 40 CFR Part 93.126 Exempt Tables 2 and Table 3 categories - Reconstruction or renovation of transit buildings and structures (e.g., rail or bus buildings, storage and maintenance facilities, stations, terminals, and ancillary structures). (Non-capacity Increasing)

Sys: | Rt: | Model #: | CI:N | Exempt Category: Mass Transit - Reconstruction or renovation of transit structures.

Cost Difference: $2,000,000 | Est Total Cost: | Open to Traffic:

	PE	RW	CON	PRIOR	18/19	19/20	20/21	21/22	22/23 BEYOND	TOTAL
FTA Funds - 5307 - Urbanized Area Formula Program			$764,100	$764,100						$764,100
Loc Funds - Agency			$310,914	$310,914						$310,914
RSTP - STP Regional			$924,986	$924,986						$924,986
TOTAL			**$2,000,000**	**$2,000,000**						**$2,000,000**

Lead Agency: Fresno Area Express (FAX)

FRE021507 (Ver12) ADOPTION: 18-00

Project Title: Nonrevenue Vehicle Replacement/Expansion
CTIPS_ID:20300000151
Project Description: FAX Nonrevenue Vehicle Fleet Expansion/Replacement

Sys: Transit | Rt: | Model #: | CI:N | Exempt Category: Mass Transit - Purchase of support vehicles.

Cost Difference: $0 | Est Total Cost: $2,300,000 | Open to Traffic:

	PE	RW	CON	PRIOR	18/19	19/20	20/21	21/22	22/23 BEYOND	TOTAL
FTA Funds - 5307 - Urbanized Area Formula Program			$920,000	$520,000	$200,000		$200,000			$920,000
FTA Funds - ARRA - 5307			$112,685	$112,685						$112,685
Loc Funds - Agency			$230,000	$130,000	$50,000		$50,000			$230,000
State Bond - Public Transportation Modernization, Improvement, a			$950,000	$950,000						$950,000
TOTAL			**$2,212,685**	**$1,712,685**	**$250,000**		**$250,000**			**$2,212,685**

Lead Agency: Fresno Area Express (FAX)

FRE092521 (Ver7) ADOPTION: 18-00

Project Title: Parking Shelters with Solar Panels
CTIPS_ID:20300000585
Project Description: Design/install vehicle parking shelters with solar panels to "green" main FAX facility.

Sys: Transit | Rt: | Model #: | CI:N | Exempt Category: Mass Transit - Reconstruction or renovation of transit structures.

Cost Difference: $0 | Est Total Cost: $2,038,200 | Open to Traffic: 2017

	PE	RW	CON	PRIOR	18/19	19/20	20/21	21/22	22/23 BEYOND	TOTAL
State Bond - Public Transportation Modernization, Improvement, a			$2,038,200	$2,038,200						$2,038,200
TOTAL			**$2,038,200**	**$2,038,200**						**$2,038,200**

Lead Agency: Fresno Area Express (FAX)

FRE092602 (Ver13) ADOPTION: 18-00

Project Title: Remodel Existing Transit Facilities
CTIPS_ID:20300000582
Project Description: Engineer and remodel FAX buildings, yard, and facilities to meet current capacity needs and ADA requirements.

Sys: Transit | Rt: | Model #: | CI:N | Exempt Category: Mass Transit - Reconstruction or renovation of transit structures.

Cost Difference: $-375,000 | Est Total Cost: $9,275,000 | Open to Traffic: 2013

	PE	RW	CON	PRIOR	18/19	19/20	20/21	21/22	22/23	BEYOND	TOTAL
FTA Funds - 5307 - Urbanized Area Formula Program			$180,000	$180,000							$180,000
FTA Funds - 5339 - Bus and Bus Facilities Program			$3,840,000	$3,840,000							$3,840,000
Loc Funds - Agency			$1,255,000	$1,255,000							$1,255,000
State Bond - Public Transportation Modernization, Improvement, a			$4,000,000	$4,000,000							$4,000,000
TOTAL			**$9,275,000**	**$9,275,000**							**$9,275,000**

Lead Agency: Fresno Area Express (FAX)

FRE130077 (Ver5) ADOPTION: 18-00

Project Title: Install CAD-IVLU System Fleet-wide
CTIPS_ID:20300000853
Project Description: FAX will purchase and install a new Computer Aided Dispatch - Integrated Vehicle Logic Unit (CAD-IVLU) system on its revenue vehicle fleet.

Sys: Transit | Rt: | Model #: | CI:N | Exempt Category: Mass Transit - Purchase of vehicle operating equipment.

Cost Difference: $0 | Est Total Cost: $3,129,700 | Open to Traffic:

	PE	RW	CON	PRIOR	18/19	19/20	20/21	21/22	22/23	BEYOND	TOTAL
Othr. State - Transit	$34,500		$150,000	$184,500							$184,500
State Bond - Public Transportation Modernization, Improvement, a			$2,945,200	$2,945,200							$2,945,200
TOTAL	**$34,500**		**$3,095,200**	**$3,129,700**							**$3,129,700**

Lead Agency: Fresno Council of Governments

FRE001101 (Ver8) ADOPTION: 18-00

Project Title: Planning, Programming and Monitoring
Project Description: Planning, Programming and Monitoring.

CTIPS_ID:10300000044, EA_NUMBER:4C1304, PPNO:6L01

Sys: Local | Rt: | Model #: | CI:N | Exempt Category: Other - Non construction related activities.

Cost Difference: $1,197,000 | Est Total Cost: $5,295,000 | Open to Traffic:

	PE	RW	CON	PRIOR	18/19	19/20	20/21	21/22	22/23	BEYOND	TOTAL
Loc Funds - Local Transportation Funds			$135,000	$135,000							$135,000
RIP - STIP AC			$1,197,000				$399,000	$399,000	$399,000		$1,197,000
RIP Prior - STIP AC			$3,963,000	$3,963,000							$3,963,000
TOTAL			**$5,295,000**	**$4,098,000**			**$399,000**	**$399,000**	**$399,000**		**$5,295,000**

Lead Agency: Fresno County

FRE150024 (Ver4) ADOPTION: 18-00

Project Title: Adams from Cherry to Clovis; Shoulder Improvements
Project Description: Adams Avenue from Cherry Avenue to Clovis Avenue; Shoulder Improvements. Construct 4-foot wide paved shoulders on each side of existing 24-foot travel-way.

CALTRANS_FED_ID:5942 (253), CALTRANS_FED_ID:5942

Sys: Local | Rt: | Model #: | CI:N | Exempt Category: Safety - Shoulder Improvements.

Cost Difference: $0 | Est Total Cost: $1,750,279 | Open to Traffic:

	PE	RW	CON	PRIOR	18/19	19/20	20/21	21/22	22/23	BEYOND	TOTAL
CMAQ - Congestion Mitigation	$163,154	$247,884	$750,509	$411,038		$750,509					$1,161,547
CMAQ - Congestion Mitigation Lifeline		$387,983		$387,983							$387,983
Loc Funds - Agency		$50,257		$50,257							$50,257
Loc Funds - County Funds	$21,139	$32,116	$97,237	$53,255		$97,237					$150,492
TOTAL	**$184,293**	**$718,240**	**$847,746**	**$902,533**		**$847,746**					**$1,750,279**

Lead Agency: Fresno County

FRE090130 (Ver1) - VIRTUAL LUMP SUM — ADOPTION: 18-00

Project Title: FRE090130 - Grouped Projects for Shoulder Improvements in Fresno County
Project Description: Projects are consistent with 40 CFR Part 93.126 Exempt Tables 2 and Table 3 Categories-Shoulder Improvements

Sys: Rt: Model #: CI:N Exempt Category: Safety - Shoulder Improvements.

Cost Difference: $4,853,401 Est Total Cost: Open to Traffic:

	PE	RW	CON	PRIOR	18/19	19/20	20/21	21/22	22/23	BEYOND	TOTAL
CMAQ - Congestion Mitigation Regional			$4,296,716	$792,304	$1,889,489	$1,614,923					$4,296,716
Loc Funds - County Funds			$556,685	$102,652	$244,804	$209,229					$556,685
TOTAL			**$4,853,401**	**$894,956**	**$2,134,293**	**$1,824,152**					**$4,853,401**

Lead Agency: Fresno County

FRE070201 (Ver10) — ADOPTION: 18-00

Project Title: Rehabilitation, repair, reconstruction
Project Description: Rehabilitation, repair, and/or reconstruction of deficient two-lane roads that connect to Interstate 5, SR 180, SR 41 and SR 99 countywide.

CALTRANS_FED_ID:5942 (171), CTIPS_ID:20300000443

Sys: Local Rt: Model #: CI:N Exempt Category: Safety - Pavement resurfacing and/or rehabilitation.

Cost Difference: $0 Est Total Cost: $3,646,349 Open to Traffic: 2018

	PE	RW	CON	PRIOR	18/19	19/20	20/21	21/22	22/23	BEYOND	TOTAL
2016 Earmark Repurposing (EARREPU)	$146,349			$146,349							$146,349
Demo - High Priority Projects Program	$560,000	$300,000	$1,940,000	$860,000	$1,940,000						$2,800,000
Loc Funds - County Funds	$140,000	$75,000	$485,000	$215,000	$485,000						$700,000
TOTAL	**$846,349**	**$375,000**	**$2,425,000**	**$1,221,349**	**$2,425,000**						**$3,646,349**

Lead Agency: Fresno County

FRE070202 (Ver10) ADOPTION: 18-00

Project Title: Rehabilitation, repair, and/or reconstruction
Project Description: Rehabilitation, repair, and/or reconstruction of deficient two-lane roads that connect to Interstate 5, SR 180, SR 41 and SR 99 countywide.

CALTRANS_FED_ID:HPLUL-5942(172),, CTIPS_ID:20300000449,

Sys: Local | Rt: | Model #: | CI:N | Exempt Category: Safety - Pavement resurfacing and/or rehabilitation.

Cost Difference: $0 | Est Total Cost: $2,009,606 | Open to Traffic: 2014

	PE	RW	CON	PRIOR	18/19	19/20	20/21	21/22	22/23 BEYOND	TOTAL
2016 Earmark Repurposing (EARREPU)	$78,415			$78,415						$78,415
Demo - High Priority Projects Program	$300,000	$1,200,000		$1,500,000						$1,500,000
Loc Funds - County Funds	$131,191	$300,000		$431,191						$431,191
TOTAL	**$509,606**	**$1,500,000**		**$2,009,606**						**$2,009,606**

Lead Agency: Fresno County

FRE111376 (Ver10) ADOPTION: 18-00

Project Title: Replace Bridge #42C0261-Italian Bar Road over Redinger Lake, 5.7 miles North of Jose Basin Rd
Project Description: Bridge #42C0261-Italian Bar Road over Redinger Lake, 5.7 miles North of Jose Basin Rd; Replace single lane bridge with two lane bridge.
(Toll Credits programmed for PE, R/W, & CON)

CALTRANS_FED_ID:5942(214), CALTRANS_FED_ID:5942

Sys: Local | Rt: | Model #: | CI:N | Exempt Category: Safety - Non capacity widening or bridge reconstruction.

Cost Difference: $0 | Est Total Cost: $7,644,000 | Open to Traffic:

	PE	RW	CON	PRIOR	18/19	19/20	20/21	21/22	22/23 BEYOND	TOTAL
Highway Bridge Program - State - Bridge - State (HBRR)	$1,400,000	$100,000	$6,144,000	$1,500,000	$6,144,000					$7,644,000
TOTAL	**$1,400,000**	**$100,000**	**$6,144,000**	**$1,500,000**	**$6,144,000**					**$7,644,000**

Lead Agency: Fresno County

FRE130076 (Ver8) ADOPTION: 18-00

Project Title: BRIDGE NO. 42C0267, Millerton Road, Over North Fork Little Dry Creek, .81 Miles East of Auberry Road
Project Description: BRIDGE NO. 42C0267, Millerton Road, Over North Fork Little Dry Creek, .81 Miles East of Auberry Road. Replace structurally deficient single lane bridge with standard two lane bridge. Toll credits programmed for PE, R/W, & CON.

CALTRANS_FED_ID:5942 (210), CTIPS_ID:5942(210)

Sys: Local | Rt: | Model #: | CI:N | Exempt Category: Safety - Non capacity widening or bridge reconstruction.

Cost Difference: $0 | Est Total Cost: $2,265,000 | Open to Traffic:

	PE	RW	CON	PRIOR	18/19	19/20	20/21	21/22	22/23	BEYOND	TOTAL
Highway Bridge Program - State - Bridge - State (HBRR)	$326,000	$75,000	$1,864,000	$326,000		$75,000			$1,864,000		$2,265,000
TOTAL	**$326,000**	**$75,000**	**$1,864,000**	**$326,000**		**$75,000**			**$1,864,000**		**$2,265,000**

Lead Agency: Fresno County

FRE130078 (Ver9) ADOPTION: 18-00

Project Title: Bridge No. 42C0268-Millerton Road Over Little Dry Creek, 1.8 Mile E of Auberry Road
Project Description: BRIDGE NO. 420268, MILLERTON ROAD, OVER LITTLE DRY CREEK, 1.8 MILE E OF AUBERRY ROAD. Replace single lane structurally deficient bridge with stanard two lane bridge. Toll credits programmed for PE, R/W, & CON.

CTIPS_ID:20300000855

Sys: Local | Rt: | Model #: | CI:N | Exempt Category: Safety - Non capacity widening or bridge reconstruction.

Cost Difference: $0 | Est Total Cost: $2,261,000 | Open to Traffic:

	PE	RW	CON	PRIOR	18/19	19/20	20/21	21/22	22/23	BEYOND	TOTAL
Highway Bridge Program - State - Bridge - State (HBRR)	$326,000	$45,000	$1,890,000	$326,000		$45,000			$1,890,000		$2,261,000
TOTAL	**$326,000**	**$45,000**	**$1,890,000**	**$326,000**		**$45,000**			**$1,890,000**		**$2,261,000**

Lead Agency: Fresno County

FRE090621 (Ver1) - VIRTUAL LUMP SUM **ADOPTION: 18-00**

Project Title: FRE090621 - Grouped Projects for Pavement Resurfacing and/or Rehabilitation-AC Overlays-Fresno County-RSTP
Project Description: Projects are consistent with 40 CFR Part 93.126 Exempt Tables 2 and Table 3 Categories-Pavement Resurfacing

Sys: Rt: Model #: CI:N Exempt Category: Safety - Pavement resurfacing and/or rehabilitation.

Cost Difference: $3,000,000 Est Total Cost: Open to Traffic:

	PE	RW	CON	PRIOR	18/19	19/20	20/21	21/22	22/23 BEYOND	TOTAL
Loc Funds - County Funds			$3,000,000					$3,000,000		$3,000,000
TOTAL			**$3,000,000**					**$3,000,000**		**$3,000,000**

Lead Agency: Fresno County

FRE130082 (Ver8) **ADOPTION: 18-00**

Project Title: Replace Bridge No. 42C0264-Jose Basin Road Over Bald Mill Creek
Project Description: BRIDGE NO. 42C0264, JOSE BASIN RD, OVER BALD MILL CREEK, 2.3 MI NE/O AUBERRY RD. Replace existing one lane bridge with two lane bridge. Toll credits programmed for PE, ROW, & CON.

CALTRANS_FED_ID:5942 (246), CTIPS_ID:5942(246)

Sys: Local Rt: Model #: CI:N Exempt Category: Safety - Non capacity widening or bridge reconstruction.

Cost Difference: $0 Est Total Cost: $2,778,000 Open to Traffic:

	PE	RW	CON	PRIOR	18/19	19/20	20/21	21/22	22/23 BEYOND	TOTAL
Local HBRR - Highway Bridge Program	$465,000	$45,000	$2,268,000	$465,000		$45,000			$2,268,000	$2,778,000
TOTAL	**$465,000**	**$45,000**	**$2,268,000**	**$465,000**		**$45,000**			**$2,268,000**	**$2,778,000**

Lead Agency: Fresno County

FRE130083 (Ver8) ADOPTION: 18-00

Project Title: Replace Bridge No. 42C0496-N Del Rey over Fresno Canal
Project Description: BRIDGE NO. 42C0496, N DEL REY AVE, OVER FRESNO CANAL, 0.5 MI SOUTH OF MCKINLEY. Replace existing timber one lane bridge with two lane bridge. Toll credits programmed for PE, ROW, & CON.

CALTRANS_FED_ID:5942 (249), CALTRANS_FED_ID:5942

Sys: Local | Rt: | Model #: | CI:N | Exempt Category: Safety - Non capacity widening or bridge reconstruction.

Cost Difference: $0 | Est Total Cost: $2,415,000 | Open to Traffic:

	PE	RW	CON	PRIOR	18/19	19/20	20/21	21/22	22/23	BEYOND	TOTAL
Local HBRR - Highway Bridge Program	$435,000	$80,000	$1,900,000	$515,000					$1,900,000		$2,415,000
TOTAL	**$435,000**	**$80,000**	**$1,900,000**	**$515,000**					**$1,900,000**		**$2,415,000**

Lead Agency: Fresno County

FRE130007 (Ver5) ADOPTION: 18-00

Project Title: American Ave Reconstruction from SR 99 to Temperance Avenue
Project Description: American Avenue from SR 99 to Temperance Avenue; Reconstruction of approximately 1.4 miles of American Avenue, from the eastern right-of-way of SR99 to Clovis Avenue, and place approximately 2 miles of HMA overlay, from Clovis Avenue to 100 feet east of Temperance Avenue. The work also includes realignment and signalization of the currently-substandard intersection of American Avenue and Golden State Boulevard.
Toll Cred Comment: TOLL CREDITS OF $129,560 WILL BE USED TO MATCH FY19 FEDERAL FUNDS FOR THE CONSTRUCTION PHASE

CTIPS_ID:20300000784

Sys: Local | Rt: | Model #: | CI:N | Exempt Category: Safety - Pavement resurfacing and/or rehabilitation.

Cost Difference: $0 | Est Total Cost: $6,250,146 | Open to Traffic: 2019

	PE	RW	CON	PRIOR	18/19	19/20	20/21	21/22	22/23	BEYOND	TOTAL
Loc Funds - County Funds			$195,334		$195,334						$195,334
RSTP - STP Lifeline			$129,560		$129,560						$129,560
RSTP - STP Regional			$2,507,666		$2,507,666						$2,507,666
TOTAL			**$2,832,560**		**$2,832,560**						**$2,832,560**

Lead Agency: Fresno County Rural Transit Agenc

FRE111358 (Ver10) **ADOPTION: 18-00**

Project Title: Fresno County Rural Transit Agency Operating Budget
Project Description: Annual Operating Budget and Preventive Maintenance

CTIPS_ID:20300000743

Sys: Transit | Rt: | Model #: | CI:N | Exempt Category: Mass Transit - Transit operating assistance.

Cost Difference: $-11,974,184 | Est Total Cost: $33,701,500 | Open to Traffic: 2035

	PE	RW	CON	PRIOR	18/19	19/20	20/21	21/22	22/23 BEYOND	TOTAL
FTA Funds - 5311 - Non Urbanized			$6,208,660	$3,104,464	$1,552,098	$1,552,098				$6,208,660
Loc Funds - Local Transportation Funds			$15,227,254	$8,461,860	$3,382,697	$3,382,697				$15,227,254
Loc Funds - Private Funds			$2,439,185	$1,143,425	$647,880	$647,880				$2,439,185
Measure C - Local			$9,826,401	$4,074,947	$2,875,727	$2,875,727				$9,826,401
TOTAL			**$33,701,500**	**$16,784,696**	**$8,458,402**	**$8,458,402**				**$33,701,500**

Lead Agency: Fresno County Transportation Auth

FRE111334 (Ver7) **ADOPTION: 18-00**

Project Title: Golden State Corridor Improvements
Project Description: Corridor Improvements from American to Tulare County Line
(Measure C Project F in the Rural Regional Program)

CTIPS_ID:20300000745

Sys: Local | Rt: | Model #: | CI:N | Exempt Category: Other - Plantings, landscaping, etc.

Cost Difference: $5,529,000 | Est Total Cost: $53,724,000 | Open to Traffic:

	PE	RW	CON	PRIOR	18/19	19/20	20/21	21/22	22/23 BEYOND	TOTAL
Measure C - Regional	$4,960,000		$48,764,000	$4,960,000	$39,176,000	$9,588,000				$53,724,000
TOTAL	**$4,960,000**		**$48,764,000**	**$4,960,000**	**$39,176,000**	**$9,588,000**				**$53,724,000**

Lead Agency: Fresno, City of

FRE130036 (Ver7) ADOPTION: 18-00

Project Title: Clinton and Valentine Traffic Signal
Project Description: Intersection of Clinton and Valentine Avenues; Installation of a new traffic signal

CTIPS_ID:20300000812

Sys: Local | Rt: | Model #: | CI:N | Exempt Category: Other - Intersection signalization projects.

Cost Difference: $0 | Est Total Cost: $911,700 | Open to Traffic:

	PE	RW	CON	PRIOR	18/19	19/20	20/21	21/22	22/23 BEYOND	TOTAL
CMAQ - Congestion Mitigation	$37,006	$103,049	$667,074	$140,055	$667,074					$807,129
Loc Funds - Developer Fees	$4,794	$13,351	$86,426	$18,145	$86,426					$104,571
TOTAL	**$41,800**	**$116,400**	**$753,500**	**$158,200**	**$753,500**					**$911,700**

Lead Agency: Fresno, City of

FRE130037 (Ver4) ADOPTION: 18-00

Project Title: ITS Freeway Crossings-City Wide
Project Description: Traffic Signal Synchronization of Arterials and Freeway Crossings: 14 Crossing Locations and 28 Signals City Wide; Install ITS Communications, 2070 controllers, cameras, cabinets, and some detection.

CALTRANS_FED_ID:5060 (285), CTIPS_ID:20300000813

Sys: State Hwy | Rt: 41 | Model #: | CI:N | Exempt Category: Other - Traffic signal synchronization projects.

Cost Difference: $0 | Est Total Cost: $2,937,000 | Open to Traffic:

	PE	RW	CON	PRIOR	18/19	19/20	20/21	21/22	22/23 BEYOND	TOTAL
CMAQ - Congestion Mitigation	$260,000		$2,340,000	$260,000	$2,340,000					$2,600,000
Loc Funds - City Funds	$34,000		$303,000	$34,000	$303,000					$337,000
TOTAL	**$294,000**		**$2,643,000**	**$294,000**	**$2,643,000**					**$2,937,000**

Lead Agency: Fresno, City of

FRE090137 (Ver1) - VIRTUAL LUMP SUM — ADOPTION: 18-00

Project Title: FRE090137 - Grouped Projects for Safety Improvements-Fresno (ITS)
Project Description: Projects are consistent with 40 CFR Part 93.126 Exempt Tables 2 and Table 3 categories-Railroad/highway crossing, Safer non-Federal-aid system road, Shoulder improvements, traffic control devices and operating assistance other than signalization projects, intersection signalization projects at individual intersections, Pavement marking demonstration, Truck climbing lanes outside the urbanized area, Lighting improvements, Emergency truck pullover

Sys: Rt: Model #: CI:N Exempt Category: Various

Cost Difference: $5,007,000 Est Total Cost: Open to Traffic:

	PE	RW	CON	PRIOR	18/19	19/20	20/21	21/22	22/23 BEYOND	TOTAL
CMAQ - Congestion Mitigation Lifeline			$4,432,700	$443,300		$3,989,400				$4,432,700
Loc Funds - City Funds			$574,300	$57,400		$516,900				$574,300
TOTAL			**$5,007,000**	**$500,700**		**$4,506,300**				**$5,007,000**

Lead Agency: Fresno, City of

FRE020133 (Ver1) - VIRTUAL LUMP SUM — ADOPTION: 18-00

Project Title: FRE020133 - Grouped Projects for Bicycle and Pedestrian Facilities-Non-Motorized (Trails) [FRESNO]
Project Description: Projects are consistent with 40 CFR Part 93.126 Exempt Tables 2 and Table 3 categories-Bicycle and Pedestrian facilities (both motorized and non-motorized)

Sys: Rt: Model #: CI:N Exempt Category: Air Quality - Bicycle and pedestrian facilities.

Cost Difference: $5,668,400 Est Total Cost: Open to Traffic:

	PE	RW	CON	PRIOR	18/19	19/20	20/21	21/22	22/23 BEYOND	TOTAL
CMAQ - Congestion Mitigation Lifeline			$481,920	$88,200	$393,720					$481,920
CMAQ - Congestion Mitigation Regional			$4,315,600		$722,400	$3,593,200				$4,315,600
Measure C - Local			$870,880	$541,000	$329,880					$870,880
TOTAL			**$5,668,400**	**$629,200**	**$1,446,000**	**$3,593,200**				**$5,668,400**

Lead Agency: Fresno, City of

FRE170012 (Ver1) - VIRTUAL LUMP SUM — ADOPTION: 18-00

Project Title: FRE170012 - Grouped Projects for Safety Improvements - Traffic Signals
Project Description: Scope: Projects are consistent with 40 CFR Part 93.126 Exempt Tables 2 and Table 3 categories - Railroad/highway crossing, Safer non-Federal-aid system roads, Shoulder improvements, traffic control devices and operating assistance other than signalization projects, Intersection signalization projects at individual intersections, Pavement marking demonstration, Truck climbing lanes outside the urbanized area, Lighting improvements, Emergency truck pullovers

Sys: Rt: Model #: CI:N Exempt Category: Safety - Non signalization traffic control and operatng.

Cost Difference: $622,800 Est Total Cost: Open to Traffic:

	PE	RW	CON	PRIOR	18/19	19/20	20/21	21/22	22/23	BEYOND	TOTAL
CMAQ - Congestion Mitigation Regional			$551,400	$61,700		$489,700					$551,400
Loc Funds - Developer Fees			$71,400	$8,000		$63,400					$71,400
TOTAL			**$622,800**	**$69,700**		**$553,100**					**$622,800**

Lead Agency: Fresno, City of

FRE111316 (Ver9) — ADOPTION: 18-00

Project Title: Peach Ave, Jensen to Butler - Widen to 4 Lanes
Project Description: Widen Peach, Jensen to Butler to 4 Lanes
(Measure C Project I2A, I2B, I2C in the Urban Regional Program)

CTIPS_ID:20300000729

Sys: Local Rt: Model #: 193 CI:Y Exempt Category: Non-Exempt

Cost Difference: $0 Est Total Cost: $9,970,000 Open to Traffic: 2028

	PE	RW	CON	PRIOR	18/19	19/20	20/21	21/22	22/23	BEYOND	TOTAL
Loc Funds - Developer Fees	$97,000	$700,000	$6,574,000	$2,887,000						$4,484,000	$7,371,000
Measure C - Regional	$388,000	$100,000	$444,000	$932,000							$932,000
Othr. State - State Cash	$18,000	$13,000	$1,636,000	$1,667,000							$1,667,000
TOTAL	**$503,000**	**$813,000**	**$8,654,000**	**$5,486,000**						**$4,484,000**	**$9,970,000**

Lead Agency: Fresno, City of

FRE111346 (Ver7) ADOPTION: 18-00

Project Title: Herndon-Polk to Weber : 4Ld to 6LD
Project Description: Widen from 4 LD to 6 LD
(Measure C Project K10 in the Urban Regional Program)

CTIPS_ID:20300000731

Sys: Local | Rt: | Model #: 1035 | CI:Y | Exempt Category: Non-Exempt

Cost Difference: $0 | Est Total Cost: $2,931,000 | Open to Traffic: 2027

	PE	RW	CON	PRIOR	18/19	19/20	20/21	21/22	22/23 BEYOND	TOTAL
Loc Funds - Developer Fees	$232,000	$299,000	$2,400,000				$232,000	$2,699,000		$2,931,000
TOTAL	**$232,000**	**$299,000**	**$2,400,000**				**$232,000**	**$2,699,000**		**$2,931,000**

Lead Agency: Fresno, City of

FRE170027 (Ver2) ADOPTION: 18-00

Project Title: Marks and Nielson Traffic Signal
Project Description: Intersection of Marks Ave and Neilson Ave; Traffic Signal Installation.

CTIPS_ID:20300000943

Sys: Local | Rt: | Model #: | CI:N | Exempt Category: Other - Intersection signalization projects.

Cost Difference: $0 | Est Total Cost: $418,500 | Open to Traffic:

	PE	RW	CON	PRIOR	18/19	19/20	20/21	21/22	22/23 BEYOND	TOTAL
2016 Earmark Repurposing (EARREPU)			$131,506		$131,506					$131,506
Loc Funds - Developer Fees	$31,000		$255,994	$31,000	$255,994					$286,994
TOTAL	**$31,000**		**$387,500**	**$31,000**	**$387,500**					**$418,500**

Lead Agency: Fresno, City of

FRE111306 (Ver7) ADOPTION: 18-00

Project Title: Willow-International to Copper Southbound: Widen to 3 Lanes
Project Description: Willow-International to Copper Southbound: Widen to 3 Lanes(Measure C Project D6 in the Urban Regional Program)

CTIPS_ID:20300000687

Sys: Local | Rt: | Model #: 124 | CI:Y | Exempt Category: Non-Exempt

Cost Difference: $0 | Est Total Cost: $783,000 | Open to Traffic: 2025

	PE	RW	CON	PRIOR	18/19	19/20	20/21	21/22	22/23	BEYOND	TOTAL
Loc Funds - Developer Fees	$17,400		$139,600							$157,000	$157,000
Measure C - Regional	$69,600		$556,400							$626,000	$626,000
TOTAL	**$87,000**		**$696,000**							**$783,000**	**$783,000**

Lead Agency: Fresno, City of

FRE111307 (Ver8) ADOPTION: 18-00

Project Title: Willow, Herndon to Alluvial: Widen to 3 Southbound Lanes
Project Description: Widen to 3 SB Lanes
(Measure C Project D7 in the Urban Regional Program)

CTIPS_ID:20300000724

Sys: Local | Rt: | Model #: 134 | CI:Y | Exempt Category: Non-Exempt

Cost Difference: $0 | Est Total Cost: $5,752,000 | Open to Traffic: 2028

	PE	RW	CON	PRIOR	18/19	19/20	20/21	21/22	22/23	BEYOND	TOTAL
Loc Funds - Developer Fees	$50,000	$173,000	$927,000							$1,150,000	$1,150,000
Measure C - Regional	$200,000	$692,000	$3,710,000							$4,602,000	$4,602,000
TOTAL	**$250,000**	**$865,000**	**$4,637,000**							**$5,752,000**	**$5,752,000**

Lead Agency: Fresno, City of

FRE111312 (Ver9) ADOPTION: 18-00

Project Title: Ventura, SR 41 to SR 99 Widen from 4LU to 4 LD
Project Description: Widen to 4 LN Divided Arterial
(Measure C Project F in the Urban Regional Program)

CTIPS_ID:20300000726

Sys: Local | Rt: | Model #: 267 | CI:Y | Exempt Category: Non-Exempt

Cost Difference: $0 | Est Total Cost: $3,427,000 | Open to Traffic: 2027

	PE	RW	CON	PRIOR	18/19	19/20	20/21	21/22	22/23 BEYOND	TOTAL
Measure C - Regional	$219,000	$820,000	$2,388,000						$3,427,000	$3,427,000
TOTAL	**$219,000**	**$820,000**	**$2,388,000**						**$3,427,000**	**$3,427,000**

Lead Agency: Fresno, City of

FRE111328 (Ver9) ADOPTION: 18-00

Project Title: Veterans Blvd Barstow to Bullard-Bryan-New 6 LD Super Arterial, Freeway Interchange & Grade Seperation @ SR 99
Project Description: Veterans Blvd Barstow to Bullard-Bryan. New 6 LD Super Arterial, Freeway Interchange & Grade Seperation @ SR 99
(Measure C Project N1 in the Urban Regional Program)

CALTRANS_FED_ID:5060 (242), CTIPS_ID:20300000735

Sys: Local | Rt: | Model #: 1039 | CI:Y | Exempt Category: Non-Exempt

Cost Difference: $-14,142,000 | Est Total Cost: $91,477,000 | Open to Traffic: 2019

	PE	RW	CON	PRIOR	18/19	19/20	20/21	21/22	22/23 BEYOND	TOTAL
Loc Funds - City Funds	$500,000			$500,000						$500,000
Measure C - Regional	$10,336,000	$14,428,000	$15,018,000	$24,764,000		$15,018,000				$39,782,000
Othr. State - State Local Partnership			$1,800,000			$1,800,000				$1,800,000
RIP - STIP AC			$14,616,000			$14,616,000				$14,616,000
RTMF (Regional Transportation Mitigation Fee)		$4,758,000	$30,021,000	$4,758,000		$30,021,000				$34,779,000
TOTAL	**$10,836,000**	**$19,186,000**	**$61,455,000**	**$30,022,000**		**$61,455,000**				**$91,477,000**

Lead Agency: Fresno, City of

FRE111343 (Ver7) ADOPTION: 18-00

Project Title: California-Fruit to Ventura 2 LU to 4 LD
Project Description: Widen from 2 lane undivided to 4 lane divided arterial
(Measure C Project H2 in the Urban Regional Program)

CTIPS_ID:20300000749

Sys: Local | Rt: | Model #: 1105 | CI:Y | Exempt Category: Non-Exempt

Cost Difference: $0 | Est Total Cost: $9,384,000 | Open to Traffic: 2020

	PE	RW	CON	PRIOR	18/19	19/20	20/21	21/22	22/23 BEYOND	TOTAL
Measure C - Regional	$574,000	$2,701,000	$6,109,000			$9,384,000				$9,384,000
TOTAL	**$574,000**	**$2,701,000**	**$6,109,000**			**$9,384,000**				**$9,384,000**

Lead Agency: Fresno, City of

FRE111350 (Ver8) ADOPTION: 18-00

Project Title: Herndon-Milburn to Polk: 4LD to 6LD
Project Description: Widen Herndon, Polk to Milburn from 4LD to 6 LD and widen BNSF Overpass Bridge to 6 LN
(Measure C Project K11 in the Urban Regional Program)

CTIPS_ID:20300000750

Sys: Local | Rt: | Model #: 1036 | CI:Y | Exempt Category: Non-Exempt

Cost Difference: $728,000 | Est Total Cost: $14,383,000 | Open to Traffic: 2020

	PE	RW	CON	PRIOR	18/19	19/20	20/21	21/22	22/23 BEYOND	TOTAL
Loc Funds - Developer Fees	$264,000	$13,000	$2,378,000	$277,000		$2,378,000				$2,655,000
Measure C - Regional	$1,435,000	$52,000	$10,241,000	$1,487,000		$10,241,000				$11,728,000
TOTAL	**$1,699,000**	**$65,000**	**$12,619,000**	**$1,764,000**		**$12,619,000**				**$14,383,000**

Lead Agency: Fresno, City of

FRE111353 (Ver5) ADOPTION: 18-00

Project Title: Herndon @ SR 99-Widen Undercrossing
Project Description: Widen Undercrossing to 5 LN
(Measure C Project K8 in the Urban Regional Program)

CTIPS_ID:20300000753

Sys: Local | Rt: | Model #: 1116 | CI:Y | Exempt Category: Non-Exempt

Cost Difference: $0 | Est Total Cost: $26,365,000 | Open to Traffic: 2027

	PE	RW	CON	PRIOR	18/19	19/20	20/21	21/22	22/23 BEYOND	TOTAL
Loc Funds - Developer Fees			$5,103,000						$5,103,000	$5,103,000
Measure C - Regional	$851,000		$20,411,000						$21,262,000	$21,262,000
TOTAL	**$851,000**		**$25,514,000**						**$26,365,000**	**$26,365,000**

Lead Agency: Fresno, City of

FRE111329 (Ver7) ADOPTION: 18-00

Project Title: Veterans Blvd-New 4 LD Super arterial from Shaw to Barstow & from Bullard-Bryan to Herndon and Connect Interchange to Shaw & Herndon
Project Description: New 4 LD Super arterial from Shaw to Barstow & from Bullard-Bryan to Herndon and Connect Interchange to Shaw & Herndon (per NEPA)
(Measure C Project N2 in the Urban Regional Program)

CTIPS_ID:20300000736

Sys: Local | Rt: | Model #: Multip | CI:Y | Exempt Category: Non-Exempt

Cost Difference: $21,064,000 | Est Total Cost: $59,656,000 | Open to Traffic: 2020

	PE	RW	CON	PRIOR	18/19	19/20	20/21	21/22	22/23 BEYOND	TOTAL
Loc Funds - City Funds			$13,471,000			$13,471,000				$13,471,000
Loc Funds - Developer Fees	$765,000	$3,637,000	$13,783,000	$4,402,000		$13,783,000				$18,185,000
Othr. State - State Cash			$28,000,000			$28,000,000				$28,000,000
TOTAL	**$765,000**	**$3,637,000**	**$55,254,000**	**$4,402,000**		**$55,254,000**				**$59,656,000**

Lead Agency: Fresno, City of

FRE020617 (Ver1) - VIRTUAL LUMP SUM **ADOPTION: 18-00**

Project Title: FRE020617 - Grouped Projects for Pavement Resurfacing and/or Rehabilitation-AC Overlays (Fresno)
Project Description: Projects are consistent with 40 CFR Part 93.126 Exempt Tables 2 and Table 3 Categories-Pavement Resurfacing

Sys: Rt: Model #: CI:N Exempt Category: Safety - Pavement resurfacing and/or rehabilitation.

Cost Difference: $1,716,118 Est Total Cost: Open to Traffic:

	PE	RW	CON	PRIOR	18/19	19/20	20/21	21/22	22/23 BEYOND	TOTAL
RSTP - STP Lifeline			$1,716,118	$206,418	$626,100			$883,600		$1,716,118
TOTAL			**$1,716,118**	**$206,418**	**$626,100**			**$883,600**		**$1,716,118**

Lead Agency: Fresno, City of

FRE090611 (Ver1) - VIRTUAL LUMP SUM **ADOPTION: 18-00**

Project Title: FRE090611 - Grouped Projects for Pavement Resurfacing and/or Rehabilitation-AC Overlays (City of Fresno)
Project Description: Projects are consistent with 40 CFR Part 93.126 Exempt Tables 2 and Table 3 Categories-Pavement Resurfacing

Sys: Rt: Model #: CI:N Exempt Category: Safety - Pavement resurfacing and/or rehabilitation.

Cost Difference: $14,857,200 Est Total Cost: Open to Traffic:

	PE	RW	CON	PRIOR	18/19	19/20	20/21	21/22	22/23 BEYOND	TOTAL
Loc Funds - City Funds			$301,267				$24,797	$276,470		$301,267
RSTP - STP Lifeline			$14,555,933	$1,225,300	$1,270,800	$3,074,400	$1,516,003	$7,469,430		$14,555,933
TOTAL			**$14,857,200**	**$1,225,300**	**$1,270,800**	**$3,074,400**	**$1,540,800**	**$7,745,900**		**$14,857,200**

Lead Agency: Fresno, City of

FRE092610 (Ver1) - VIRTUAL LUMP SUM — ADOPTION: 18-00

Project Title: FRE092610 - Grouped Projects for Safety Improvements-Fresno (Signal Installation)
Project Description: Projects are consistent with 40 CFR Part 93.126 Exempt Tables 2 and Table 3 categories-Railroad/highway crossing, Safer non-Federal-aid system roads, Shoulder improvements, traffic control devices and operating assistance other than signalization projects, intersection signalization projects at individual intersections, Pavement marking demonstration, Truck climbing lanes outside the urbanized area, Lighting improvements, Emergency truck pullover

Sys: Rt: Model #: CI:N Exempt Category: Other - Intersection signalization projects.

Cost Difference: $623,700 Est Total Cost: Open to Traffic:

	PE	RW	CON	PRIOR	18/19	19/20	20/21	21/22	22/23 BEYOND	TOTAL
RSTP - STP Lifeline			$623,700	$69,800		$553,900				$623,700
TOTAL			**$623,700**	**$69,800**		**$553,900**				**$623,700**

Lead Agency: Fresno, City of

FRE170024 (Ver3) — ADOPTION: 18-00

Project Title: Olive Ave Streetscape CTIPS_ID:20300000927
Project Description: Olive Ave from Yosemite to Roosevelt; streetscape, sidewalk and median improvements including high visibility crosswalks, curb extensions, widened sidewalks, minimized/reduced driveway curb cuts, new landscaping, and median widening and repair.
Toll Cred Comment: TOLL CREDITS OF $146,000 WILL BE USED TO MATCH FY20 FEDERAL FUNDS FOR THE CONSTRUCTION PHASE, TOLL CREDITS OF $18,400 WILL BE USED TO MATCH FY17 FEDERAL FUNDS FOR THE PRELIMINARY ENGINEERING PHASE

Sys: Local Rt: Model #: CI:N Exempt Category: Air Quality - Bicycle and pedestrian facilities.

Cost Difference: $0 Est Total Cost: $1,433,700 Open to Traffic:

	PE	RW	CON	PRIOR	18/19	19/20	20/21	21/22	22/23 BEYOND	TOTAL
RSTP - STP Lifeline	$18,400		$146,000	$18,400		$146,000				$164,400
RSTP - STP Regional	$142,000		$1,127,300	$142,000		$1,127,300				$1,269,300
TOTAL	**$160,400**		**$1,273,300**	**$160,400**		**$1,273,300**				**$1,433,700**

Lead Agency: Huron, City of

FRE020135 (Ver15) ADOPTION: 18-00

Project Title: Lassen Avenue Traffic Signals
Project Description: In Huron - Install Traffic Signals on Lassen Avenue at 4th and 9th Streets.

CTIPS_ID:20300000022

Sys: Local | Rt: | Model #: | CI:N | Exempt Category: All Projects - Intersection signalization projects at individual intersections.

Cost Difference: $0 | Est Total Cost: $450,900 | Open to Traffic: 2018

	PE	RW	CON	PRIOR	18/19	19/20	20/21	21/22	22/23 BEYOND	TOTAL
CMAQ - Congestion Mitigation	$72,600	$30,000	$278,800	$102,600				$278,800		$381,400
Loc Funds - City Funds	$9,400	$3,900	$38,400	$13,300				$38,400		$51,700
RSTP - STP Lifeline			$17,800					$17,800		$17,800
TOTAL	**$82,000**	**$33,900**	**$335,000**	**$115,900**				**$335,000**		**$450,900**

Lead Agency: Kerman, City of

FRE170007 (Ver1) - VIRTUAL LUMP SUM ADOPTION: 18-00

Project Title: FRE170007 - Grouped Projects for Non Capacity Widening (no additonal travel lanes) - Kerman
Project Description: Projects are consistent with 40 CFR Part 93.126 Exempt Tables 2 and Table 3 categories - Non Capacity widening narrow pavements or reconstructing bridges (no additional travel lanes).

Sys: | Rt: | Model #: | CI:N | Exempt Category: Safety - Non capacity widening or bridge reconstruction.

Cost Difference: $385,000 | Est Total Cost: | Open to Traffic:

	PE	RW	CON	PRIOR	18/19	19/20	20/21	21/22	22/23 BEYOND	TOTAL
Loc Funds - City Funds			$44,300	$15,400	$28,900					$44,300
RSTP - STP Regional			$340,700	$118,100	$222,600					$340,700
TOTAL			**$385,000**	**$133,500**	**$251,500**					**$385,000**

Lead Agency: Kingsburg, City of

FRE170020 (Ver1) - VIRTUAL LUMP SUM — ADOPTION: 18-00

Project Title: FRE170020 - Grouped Projects for Bicycle and Pedestrian Facilities in City of Kingsburg
Project Description: Projects are consistent with 40 CFR Part 93.126 Exempt Tables 2 and Table 3 categories - Bicycle and pedestrian facilities (both motorized and Non-motorized)

Sys: Rt: Model #: CI:N Exempt Category: Air Quality - Bicycle and pedestrian facilities.

Cost Difference: $408,971 Est Total Cost: Open to Traffic:

	PE	RW	CON	PRIOR	18/19	19/20	20/21	21/22	22/23 BEYOND	TOTAL
CMAQ - Congestion Mitigation Lifeline			$11,650	$11,650						$11,650
CMAQ - Congestion Mitigation Regional			$350,413	$117,422	$232,991					$350,413
Loc Funds - Agency			$1,508	$1,508						$1,508
Loc Funds - City Funds			$45,400	$15,213	$30,187					$45,400
TOTAL			**$408,971**	**$145,793**	**$263,178**					**$408,971**

Lead Agency: Mendota, City of

FRE150035 (Ver3) — ADOPTION: 18-00

Project Title: Derrick (SR180) and Oller (SR33) Roundabout
Project Description: City of Mendota; Intersection of Derrick (SR180) and Oller (SR33); Roundabout

CTIPS_ID:20300000900

Sys: Local Rt: Model #: CI:N Exempt Category: Safety - Non signalization traffic control and operatng.

Cost Difference: $0 Est Total Cost: $1,500,000 Open to Traffic:

	PE	RW	CON	PRIOR	18/19	19/20	20/21	21/22	22/23 BEYOND	TOTAL
CMAQ - Congestion Mitigation	$65,000	$60,700	$524,300		$125,700	$524,300				$650,000
Loc Funds - City Funds	$85,000	$79,300	$685,700		$164,300	$685,700				$850,000
TOTAL	**$150,000**	**$140,000**	**$1,210,000**		**$290,000**	**$1,210,000**				**$1,500,000**

Lead Agency: Mendota, City of

FRE170028 (Ver1) - VIRTUAL LUMP SUM — ADOPTION: 18-00

Project Title: FRE170028 - Grouped Projects for Pavement Resurfacing and/or Rehabilitation (Mendota)
Project Description: Projects are consistent with 40 CFR Part 93.126 Exempt Tables 2 and Table 3 Categories-Pavement Resurfacing

Sys: Rt: Model #: CI:N Exempt Category: Safety - Pavement resurfacing and/or rehabilitation.

Cost Difference: $3,491,325 Est Total Cost: Open to Traffic:

	PE	RW	CON	PRIOR	18/19	19/20	20/21	21/22	22/23	BEYOND	TOTAL
Loc Funds - City Funds			$3,313,265				$52,300	$3,260,965			$3,313,265
RSTP - STP Lifeline			$178,060				$178,060				$178,060
TOTAL			**$3,491,325**				**$230,360**	**$3,260,965**			**$3,491,325**

Lead Agency: Mendota, City of

FRE190003 (Ver1) — ADOPTION: 18-00

Project Title: Citywide RailRoad Crossing Improvements
Project Description: SR33 RRXG between Bass Ave and SR 180 intersection, 9th St RRXG between Marie St and Naples St, and W. Belmont Ave RRXG between Marie St and SR180/N San Benito Ave; Improve Railroad corridor by installing new concrete panels, median channelizers, and roadway construction

Sys: Local Rt: Model #: CI:N Exempt Category: Safety - Railroad/highway crossing.

Cost Difference: $831,600 Est Total Cost: $831,600 Open to Traffic:

	PE	RW	CON	PRIOR	18/19	19/20	20/21	21/22	22/23	BEYOND	TOTAL
Loc Funds - City Funds	$7,880	$50,388	$37,117		$7,880	$87,505					$95,385
RSTP - STP Lifeline		$130,582	$286,483			$417,065					$417,065
RSTP - STP Regional	$60,820	$258,330			$60,820	$258,330					$319,150
TOTAL	**$68,700**	**$439,300**	**$323,600**		**$68,700**	**$762,900**					**$831,600**

Lead Agency: Orange Cove, City of

FRE170022 (Ver1) - VIRTUAL LUMP SUM — ADOPTION: 18-00

Project Title: FRE170022 - Grouped Projects for Bicycle and Pedestrian Facilities in City of Orange Cove
Project Description: Projects are consistent with 40 CFR Part 93.126 Exempt Tables 2 and Table 3 categories - Bicycle and pedestrian facilities (both motorized and Non-motorized)

Sys: Rt: Model #: CI:N Exempt Category: Air Quality - Bicycle and pedestrian facilities.

Cost Difference: $86,330 Est Total Cost: Open to Traffic:

	PE	RW	CON	PRIOR	18/19	19/20	20/21	21/22	22/23 BEYOND	TOTAL
CMAQ - Congestion Mitigation Lifeline			$76,426		$10,180	$66,246				$76,426
Loc Funds - City Funds			$9,904		$1,320	$8,584				$9,904
TOTAL			**$86,330**		**$11,500**	**$74,830**				**$86,330**

Lead Agency: Orange Cove, City of

FRE190005 (Ver1) — ADOPTION: 18-00

Project Title: E. Railroad Ave Culvert Replacement
Project Description: East Railroad Ave from Thirds St to 200' West; Replace existing culverts, construct paving and install storm drain pipeline

Sys: Local Rt: Model #: CI:N Exempt Category: Safety - Pavement resurfacing and/or rehabilitation.

Cost Difference: $135,600 Est Total Cost: $135,600 Open to Traffic:

	PE	RW	CON	PRIOR	18/19	19/20	20/21	21/22	22/23 BEYOND	TOTAL
Loc Funds - City Funds	$1,400		$14,200			$1,400	$14,200			$15,600
RSTP - STP Lifeline	$10,600		$109,400			$10,600	$109,400			$120,000
TOTAL	**$12,000**		**$123,600**			**$12,000**	**$123,600**			**$135,600**

Lead Agency: Parlier, City of

FRE170014 (Ver1) - VIRTUAL LUMP SUM — ADOPTION: 18-00

Project Title: FRE170014 - Grouped Projects for Bicycle and Pedestrian Facilities in City of Parlier
Project Description: Projects are consistent with 40 CFR Part 93.126 Exempt Tables 2 and Table 3 categories - Bicycle and pedestrian facilities (both motorized and Non-motorized)

Sys: Rt: Model #: CI:N Exempt Category: Air Quality - Bicycle and pedestrian facilities.

Cost Difference: $450,567 Est Total Cost: Open to Traffic:

	PE	RW	CON	PRIOR	18/19	19/20	20/21	21/22	22/23 BEYOND	TOTAL
CMAQ - Congestion Mitigation Regional			$386,067	$38,500	$347,567					$386,067
Loc Funds - Local Transportation Funds			$64,500	$5,000	$59,500					$64,500
TOTAL			**$450,567**	**$43,500**	**$407,067**					**$450,567**

Lead Agency: Parlier, City of

FRE170019 (Ver2) — ADOPTION: 18-00

Project Title: Merced/Tuolumne St Alley Paving from K to Zediker
Project Description: Alley between Merced and Tuolumne from from K St to Zediker Ave; Paving and installation of valley gutter of the four unpaved alley segments.

CTIPS_ID:20300000924

Sys: Local Rt: Model #: CI:N Exempt Category: Safety - Pavement resurfacing and/or rehabilitation.

Cost Difference: $0 Est Total Cost: $433,977 Open to Traffic:

	PE	RW	CON	PRIOR	18/19	19/20	20/21	21/22	22/23 BEYOND	TOTAL
CMAQ - Congestion Mitigation Regional	$39,500		$343,977	$39,500	$343,977					$383,477
Loc Funds - Local Transportation Funds	$5,500		$45,000	$5,500	$45,000					$50,500
TOTAL	**$45,000**		**$388,977**	**$45,000**	**$388,977**					**$433,977**

Lead Agency: Parlier, City of

FRE130060 (Ver4) ADOPTION: 18-00

Project Title: Academy Ave./5th St. Intersection Improvements
CTIPS_ID:20300000836
Project Description: Construction of 5th St. between Academy Ave. and Sierra Ave. Project involves the extension of the Consolidated Irrigation District (CID) culvert which is situated underneath Academy Ave. at this location.

Sys: Local | Rt: | Model #: | CI:N | Exempt Category: Non-Exempt

Cost Difference: $0 | Est Total Cost: $396,900 | Open to Traffic: 2018

	PE	RW	CON	PRIOR	18/19	19/20	20/21	21/22	22/23 BEYOND	TOTAL
Loc Funds - City Funds	$4,500		$258,000	$4,500		$258,000				$262,500
RSTP - STP Lifeline	$34,400		$100,000	$34,400		$100,000				$134,400
TOTAL	**$38,900**		**$358,000**	**$38,900**		**$358,000**				**$396,900**

Lead Agency: Parlier, City of

FRE170025 (Ver1) - VIRTUAL LUMP SUM ADOPTION: 18-00

Project Title: FRE170025 - Grouped Projects for Pavement Resurfacing and/or Rehabilitation (Parlier)
Project Description: Projects are consistent with 40 CFR Part 93.126 Exempt Tables 2 and Table 3 Categories-Pavement Resurfacing

Sys: | Rt: | Model #: | CI:N | Exempt Category: Safety - Pavement resurfacing and/or rehabilitation.

Cost Difference: $254,000 | Est Total Cost: | Open to Traffic:

	PE	RW	CON	PRIOR	18/19	19/20	20/21	21/22	22/23 BEYOND	TOTAL
Loc Funds - Local Transportation Funds			$44,607	$4,400	$40,207					$44,607
RSTP - STP Lifeline			$209,393	$20,600	$188,793					$209,393
TOTAL			**$254,000**	**$25,000**	**$229,000**					**$254,000**

Lead Agency: Raisin City Elementary School Dist

FRE150040 (Ver3) ADOPTION: 18-00

Project Title: CNG Conversion of Light Truck
Project Description: CNG Conversion of Light Truck

CTIPS_ID:20300000880

Sys: Transit | Rt: | Model #: | CI:N | Exempt Category: Mass Transit - Rehabilitation of transit vehicles.

Cost Difference: $0 | Est Total Cost: $8,000 | Open to Traffic:

	PE	RW	CON	PRIOR	18/19	19/20	20/21	21/22	22/23	BEYOND	TOTAL
CMAQ - Congestion Mitigation			$7,082			$7,082					$7,082
Loc Funds - Agency			$918			$918					$918
TOTAL			**$8,000**			**$8,000**					**$8,000**

Lead Agency: Reedley, City of

FRE170015 (Ver1) - VIRTUAL LUMP SUM ADOPTION: 18-00

Project Title: FRE170015 - Grouped Projects for Bicycle and Pedestrian Facilities in City of Reedley
Project Description: Projects are consistent with 40 CFR Part 93.126 Exempt Tables 2 and Table 3 categories - Bicycle and pedestrian facilities (both motorized and Non-motorized)

Sys: | Rt: | Model #: | CI:N | Exempt Category: Air Quality - Bicycle and pedestrian facilities.

Cost Difference: $994,400 | Est Total Cost: | Open to Traffic:

	PE	RW	CON	PRIOR	18/19	19/20	20/21	21/22	22/23	BEYOND	TOTAL
CMAQ - Congestion Mitigation Lifeline			$404,051		$206,667	$197,384					$404,051
CMAQ - Congestion Mitigation Regional			$476,290	$82,332	$393,958						$476,290
Loc Funds - City Funds			$52,349		$26,776	$25,573					$52,349
Measure C - Local			$61,710	$10,668	$51,042						$61,710
TOTAL			**$994,400**	**$93,000**	**$678,443**	**$222,957**					**$994,400**

Lead Agency: Reedley, City of

FRE130016 (Ver6) **ADOPTION: 18-00**

Project Title: Manning Avenue Reconstruction/Overlay from I St to Buttonwillow

CTIPS_ID:20300000793

Project Description: Manning Avenue from I Street to Buttonwillow Avenue; overlay and slurry seal pavement, traffic signal retrofit and synchronization, medians, lighting, bike lanes, sidewalks and ramps, landscaping, signage, and striping. 3-stage project: Stage 1, I Street to Frankwood Ave, Stage 2: Frankwood to Columbia, Stage 3: Columbia to Buttonwillow

Toll Cred Comment: TOLL CREDITS OF $22,940 WILL BE USED TO MATCH FY19 FEDERAL FUNDS FOR THE ROW PHASE, TOLL CREDITS OF $26,827 WILL BE USED TO MATCH FY17 FEDERAL FUNDS FOR THE PRELIMINARY ENGINEERING PHASE

Sys: Local | Rt: | Model #: 1132 | CI:N | Exempt Category: Safety - Pavement resurfacing and/or rehabilitation.

Cost Difference: $0 | Est Total Cost: $6,059,216 | Open to Traffic: 2024

	PE	RW	CON	PRIOR	18/19	19/20	20/21	21/22	22/23	BEYOND	TOTAL
Loc Funds - Agency	$37,496	$7,300	$205,204		$37,496	$7,300	$205,204				$250,000
Loc Funds - City Funds			$2,449,012				$1,549,012		$900,000		$2,449,012
Loc Funds - Developer Fees	$318,924	$97,700	$182,954		$147,704	$67,700	$230,514	$30,000	$123,660		$599,578
Measure C - Local			$985,928		$204,018		$294,590		$487,320		$985,928
RSTP - STP Lifeline	$200,000		$74,698		$274,698						$274,698
RSTP - STP Regional	$233,884	$200,000	$1,066,116	$233,884	$1,266,116						$1,500,000
TOTAL	**$790,304**	**$305,000**	**$4,963,912**	**$233,884**	**$1,930,032**	**$75,000**	**$2,279,320**	**$30,000**	**$1,510,980**		**$6,059,216**

Lead Agency: Sanger, City of

FRE150059 (Ver1) - VIRTUAL LUMP SUM — ADOPTION: 18-00

Project Title: FRE150059 - Grouped Projects for Bicycle and Pedestrian Facilities in City of Sanger
Project Description: Projects are consistent with 40 CFR Part 93.126 Exempt Tables 2 and Table 3 categories - Bicycle and pedestrian facilities (both motorized and Non-motorized)

Sys: Rt: Model #: CI:N Exempt Category: Air Quality - Bicycle and pedestrian facilities.

Cost Difference: $695,000 Est Total Cost: Open to Traffic:

	PE	RW	CON	PRIOR	18/19	19/20	20/21	21/22	22/23 BEYOND	TOTAL
CMAQ - Congestion Mitigation Lifeline			$205,219	$20,000		$185,219				$205,219
CMAQ - Congestion Mitigation Regional			$371,400	$93,000	$278,400					$371,400
Loc Funds - Local Transportation Funds			$118,381	$17,500	$56,100	$44,781				$118,381
TOTAL			**$695,000**	**$130,500**	**$334,500**	**$230,000**				**$695,000**

Lead Agency: Sanger, City of

FRE070617 (Ver15) — ADOPTION: 18-00

Project Title: Academy Ave Reconstruction
Project Description: Academy Ave between North and 11th. Combination overlay/reconstruction and widening to add turn lanes.

CTIPS_ID:20300000419

Sys: Local Rt: Model #: 1046 CI:N Exempt Category: Safety - Pavement resurfacing and/or rehabilitation.

Cost Difference: $0 Est Total Cost: $5,150,000 Open to Traffic: 2018

	PE	RW	CON	PRIOR	18/19	19/20	20/21	21/22	22/23 BEYOND	TOTAL
Loc Funds - City Funds	$8,200			$8,200						$8,200
Measure C - Regional	$212,800	$2,272,436	$389,393	$2,485,236	$389,393					$2,874,629
RSTP - STP Lifeline	$63,000		$1,454,171	$63,000	$1,454,171					$1,517,171
RSTP - STP Regional			$750,000		$750,000					$750,000
TOTAL	**$284,000**	**$2,272,436**	**$2,593,564**	**$2,556,436**	**$2,593,564**					**$5,150,000**

Lead Agency: Sanger, City of

FRE170004 (Ver2) ADOPTION: 18-00

Project Title: Bethel Ave Rehabilitation from Annadale Ave to Jensen Ave
CTIPS_ID:20300000919

Project Description: Bethel Ave from Annandale Ave to Jensen Ave. Grind/Overlay, Widening and bicycle lanes. Replacement of existing damaged curb and gutter, sidewalk, and other concrete improvements, and construction of curb ramps where they are non-compliant.

Sys: Local | Rt: | Model #: 1121 | CI:Y | Exempt Category: Non-Exempt

Cost Difference: $0 | Est Total Cost: $1,018,000 | Open to Traffic: 2020

	PE	RW	CON	PRIOR	18/19	19/20	20/21	21/22	22/23 BEYOND	TOTAL
Loc Funds - City Funds	$9,200	$6,500	$101,200	$15,700	$101,200					$116,900
RSTP - STP Regional	$70,800	$49,500	$780,800	$120,300	$780,800					$901,100
TOTAL	**$80,000**	**$56,000**	**$882,000**	**$136,000**	**$882,000**					**$1,018,000**

Lead Agency: Selma, City of

FRE170021 (Ver2) ADOPTION: 18-00

Project Title: Street Sweeper Purchase for the City of Selma
CTIPS_ID:20300000925

Project Description: Purchase new fuel-efficient street sweeper for the City of Selma that utilizes cleaner burning fuel technology.
Toll Cred Comment: TOLL CREDITS OF $28,675 WILL BE USED TO MATCH FY19 FEDERAL FUNDS FOR THE CONSTRUCTION PHASE

Sys: Transit | Rt: | Model #: | CI:N | Exempt Category: Mass Transit - Purchase of support vehicles.

Cost Difference: $0 | Est Total Cost: $250,000 | Open to Traffic:

	PE	RW	CON	PRIOR	18/19	19/20	20/21	21/22	22/23 BEYOND	TOTAL
CMAQ - Congestion Mitigation Lifeline			$28,675		$28,675					$28,675
CMAQ - Congestion Mitigation Regional			$221,325		$221,325					$221,325
TOTAL			**$250,000**		**$250,000**					**$250,000**

Lead Agency: Selma, City of

FRE170026 (Ver1) - VIRTUAL LUMP SUM **ADOPTION: 18-00**

Project Title: FRE170026 - Grouped Projects for Pavement Resurfacing and/or Rehabilitation (Selma)
Project Description: Projects are consistent with 40 CFR Part 93.126 Exempt Tables 2 and Table 3 categories - Pavement resurfacing and/or rehabilitation

Sys: Rt: Model #: CI:N Exempt Category: Safety - Pavement resurfacing and/or rehabilitation.

Cost Difference: $2,473,900 Est Total Cost: Open to Traffic:

	PE	RW	CON	PRIOR	18/19	19/20	20/21	21/22	22/23	BEYOND	TOTAL
Loc Funds - City Funds			$759,112	$9,428	$636,693	$112,991					$759,112
RSTP - STP Lifeline			$1,714,788	$117,972	$724,707	$872,109					$1,714,788
TOTAL			**$2,473,900**	**$127,400**	**$1,361,400**	**$985,100**					**$2,473,900**

Lead Agency: Various Agencies

FRE150045 (Ver1) - VIRTUAL LUMP SUM **ADOPTION: 18-00**

Project Title: FRE150045 - Grouped Projects for Bicycle and Pedestrian Facilities and Plans funded with Active Transportation Program (ATP) Funding
Project Description: Projects are consistent with 40 CFR Part
93.126 Exempt Tables 2 and Table 3 categories - Bicycle and pedestrian facilities (both motorized and non-motorized)

Sys: Rt: Model #: CI:N Exempt Category: Air Quality - Bicycle and pedestrian facilities.

Cost Difference: $1,512,668 Est Total Cost: Open to Traffic:

	PE	RW	CON	PRIOR	18/19	19/20	20/21	21/22	22/23	BEYOND	TOTAL
ATP - R			$1,408,368	$275,300	$1,133,068						$1,408,368
Loc Funds - City Funds			$61,300	$8,600	$52,700						$61,300
Loc Funds - County Funds			$43,000		$43,000						$43,000
TOTAL			**$1,512,668**	**$283,900**	**$1,228,768**						**$1,512,668**

Lead Agency: Various Agencies

FRE170001 (Ver1) - VIRTUAL LUMP SUM — ADOPTION: 18-00

Project Title: FRE170001 - Grouped Projects for Bicycle and Pedestrian Facilities and Plans funded with Statewide Small Urban/Rural Active Transportation Program (ATP) Funding
Project Description: Projects are consistent with 40 CFR Part 93.126 Exempt Tables 2 and Table 3 categories - Bicycle and pedestrian facilities (both motorized and non-motorized)

Sys: Rt: Model #: CI:N Exempt Category: Air Quality - Bicycle and pedestrian facilities.

Cost Difference: $3,722,119 Est Total Cost: Open to Traffic:

	PE	RW	CON	PRIOR	18/19	19/20	20/21	21/22	22/23 BEYOND	TOTAL
ATP - S			$3,722,119	$698,000	$3,024,119					$3,722,119
TOTAL			**$3,722,119**	**$698,000**	**$3,024,119**					**$3,722,119**

Lead Agency: Various Agencies

FRE170011 (Ver1) - VIRTUAL LUMP SUM — ADOPTION: 18-00

Project Title: FRE170011 - Grouped Projects for Purchase of new buses to replace existing vehicles - School Buses
Project Description: Projects are consistent with 40 CFR Part 93.126 Exempt Tables 2 and Table 3 categories - Purchase of new buses and rail cars to replace existing vehicles or for minor expansions of the fleet

Sys: Rt: Model #: CI:N Exempt Category: Mass Transit - Purchase new buses and rail cars to replace exist.

Cost Difference: $2,993,528 Est Total Cost: Open to Traffic:

	PE	RW	CON	PRIOR	18/19	19/20	20/21	21/22	22/23 BEYOND	TOTAL
CMAQ - Congestion Mitigation Regional			$2,630,474		$2,630,474					$2,630,474
Loc Funds - Agency			$363,054		$363,054					$363,054
TOTAL			**$2,993,528**		**$2,993,528**					**$2,993,528**

Lead Agency: Various Agencies

FRE150053 (Ver1) - VIRTUAL LUMP SUM — ADOPTION: 18-00

Project Title: FRE150053 - Grouped Projects for Purchase of new buses and rail cars to replace existing vehicles or for minor expansions of the fleet
Project Description: Scope: Projects are consistent with 40 CFR Part 93.126 Exempt Tables 2 and Table 3 categories - Purchase of new buses and rail cars to replace existing vehicles or for minor expansions of the fleet

Sys: Rt: Model #: CI:N Exempt Category: Mass Transit - Purchase new buses and rail cars to replace exist.

Cost Difference: $1,907,963 Est Total Cost: Open to Traffic:

	PE	RW	CON	PRIOR	18/19	19/20	20/21	21/22	22/23	BEYOND	TOTAL
FTA Funds - 5310 Elderly & Disabilities			$1,704,354	$1,704,354							$1,704,354
Loc Funds - Agency			$95,285	$95,285							$95,285
Loc Funds - City Funds			$108,324	$108,324							$108,324
TOTAL			**$1,907,963**	**$1,907,963**							**$1,907,963**

Lead Agency: Various Agencies

FRE130065 (Ver1) - VIRTUAL LUMP SUM — ADOPTION: 18-00

Project Title: FRE130065 - Grouped Projects for Pavement Resurfacing and/or Rehabilitation - Various Agencies
Project Description: Projects are consistent with 40 CFR Part 93.126 Exempt Tables 2 and Table 3 categories - Pavement resurfacing and/or rehabilitation

Sys: Rt: Model #: CI:N Exempt Category: Safety - Pavement resurfacing and/or rehabilitation.

Cost Difference: $3,195,951 Est Total Cost: Open to Traffic:

	PE	RW	CON	PRIOR	18/19	19/20	20/21	21/22	22/23	BEYOND	TOTAL
CMAQ - Congestion Mitigation Lifeline			$130,909			$130,909					$130,909
Loc Funds - City Funds			$303,896		$32,388	$221,703	$49,805				$303,896
Measure C - Local			$174,000		$65,500	$108,500					$174,000
RSTP - STP Lifeline			$710,333		$47,350	$662,983					$710,333
RSTP - STP Regional			$1,876,813		$200,195	$1,292,205	$384,413				$1,876,813
TOTAL			**$3,195,951**		**$345,433**	**$2,416,300**	**$434,218**				**$3,195,951**

Lead Agency: Various Agencies

FRE071003 (Ver1) - VIRTUAL LUMP SUM — ADOPTION: 18-00

Project Title: FRE071003 - Grouped Projects for Bridge Rehabilitation and Reconstruction-SHOPP Program
Project Description: Lump-Sum Bridge Preservation Category SHOPP: Non-capacity increasing projects roadside rehabilitation. Projects are consistent with 40 CFR part 93.126 Exempt Tables 2 categories-Widening narrow pavements or reconstructing bridges (no additional travel lanes).

Sys: Rt: Model #: CI:N Exempt Category: Safety - Non capacity widening or bridge reconstruction.

Cost Difference: $38,164,000 Est Total Cost: Open to Traffic:

	PE	RW	CON	PRIOR	18/19	19/20	20/21	21/22	22/23	BEYOND	TOTAL
Othr. State - State Cash			$17,887,000				$4,189,000		$13,698,000		$17,887,000
SHOPP - Bridge Preservation - SHOPP Advance Construction (AC)			$20,277,000	$1,403,000	$15,503,000	$2,833,000	$538,000				$20,277,000
TOTAL			**$38,164,000**	**$1,403,000**	**$15,503,000**	**$2,833,000**	**$4,727,000**		**$13,698,000**		**$38,164,000**

Lead Agency: Various Agencies

FRE071010 (Ver1) - VIRTUAL LUMP SUM — ADOPTION: 18-00

Project Title: FRE071010 - Grouped Projects for Safety Improvements-SHOPP Collision Reduction Program
Project Description: Projects are consistent with 40 CFR Part 93.126 Exempt Tables 2 and Table 3 categories-Railroad/highway crossing, Safer non-Federal-aid system road, Shoulder improvements, traffic control devices and operating assistance other than signalization projects, intersection signalization projects at individual intersections, Pavement marking demonstration, Truck climbing lanes outside the urbanized area, Lighting improvements, Emergency truck pullover

Sys: Rt: Model #: CI:N Exempt Category: Various

Cost Difference: $15,017,000 Est Total Cost: Open to Traffic:

	PE	RW	CON	PRIOR	18/19	19/20	20/21	21/22	22/23	BEYOND	TOTAL
SHOPP - Collision Reduction - SHOPP Advance Construction (AC)			$15,017,000	$5,558,000	$9,459,000						$15,017,000
TOTAL			**$15,017,000**	**$5,558,000**	**$9,459,000**						**$15,017,000**

Lead Agency: Various Agencies

FRE091001 (Ver1) - VIRTUAL LUMP SUM — ADOPTION: 18-00

Project Title: FRE091001 - Grouped Projects for Safety Improvements-SHOPP Mandates Program
Project Description: Projects are consistent with 40 CFR Part 93.126 Exempt Tables 2 and Table 3 categories-Railroad/highway crossing, Safer non-Federal-aid system road, Shoulder improvements, traffic control devices and operating assistance other than signalization projects, intersection signalization projects at individual intersections, Pavement marking demonstration, Truck climbing lanes outside the urbanized area, Lighting improvements, Emergency truck pullover

Sys: Rt: Model #: CI:N Exempt Category: Various

Cost Difference: $4,074,000 Est Total Cost: Open to Traffic:

	PE	RW	CON	PRIOR	18/19	19/20	20/21	21/22	22/23	BEYOND	TOTAL
SHOPP - Mandates - SHOPP Advance Construction (AC)			$4,074,000		$4,074,000						$4,074,000
TOTAL			**$4,074,000**		**$4,074,000**						**$4,074,000**

Lead Agency: Various Agencies

FRE071004 (Ver1) - VIRTUAL LUMP SUM — ADOPTION: 18-00

Project Title: FRE071004 - Grouped Projects for Safety Improvements-SHOPP Mobility Program
Project Description: Projects are consistent with 40 CFR Part 93.126 Exempt Tables 2 and Table 3 categories-Railroad/highway crossing, Safer non-Federal-aid system roads, Shoulder improvements, traffic control devices and operating assistance other than signalization projects, intersection signalization projects at individual intersections, Pavement marking demonstration, Truck climbing lanes outside the urbanized area, Lighting improvements, Emergency truck pullover

Sys: Rt: Model #: CI:N Exempt Category: Various

Cost Difference: $26,902,000 Est Total Cost: Open to Traffic:

	PE	RW	CON	PRIOR	18/19	19/20	20/21	21/22	22/23	BEYOND	TOTAL
SHOPP - Mobility - SHOPP Advance Construction (AC)			$26,902,000	$619,000		$6,478,000			$19,805,000		$26,902,000
TOTAL			**$26,902,000**	**$619,000**		**$6,478,000**			**$19,805,000**		**$26,902,000**

Lead Agency: Various Agencies

FRE071007(Ver1) - VIRTUAL LUMP SUM **ADOPTION: 18-00**

Project Title: FRE071007 - Grouped Projects for Pavement Resurfacing and/or Rehabilitation-SHOPP Roadway Preservation Program
Project Description: Projects are consistent with 40 CFR part 93.126 Exempt Tables 2 categories-Pavement resurfacing and/or rehabilitation, Emergency relief (23 U.S.C. 125), Widening narrow pavements or reconstructing bridges (no additional travel lanes)

Sys: Rt: Model #: CI:N Exempt Category: Various

Cost Difference: $140,455,00 Est Total Cost: Open to Traffic:

	PE	RW	CON	PRIOR	18/19	19/20	20/21	21/22	22/23	BEYOND	TOTAL
SHOPP - Roadside Preservation - SHOPP Advance Construction (AC)			$3,472,000		$3,472,000						$3,472,000
SHOPP - Roadway Preservation - SHOPP Advance Construction (AC)			$136,983,000	$2,073,000	$26,859,000	$108,051,000					$136,983,000
TOTAL			**$140,455,000**	**$2,073,000**	**$30,331,000**	**$108,051,000**					**$140,455,000**

Page intentionally left blank.

APPENDIX A
RESOLUTIONS AND CERTIFICATIONS

Page intentionally left blank.

Financial Capacity Assessment Certification Statement

The Fresno Council of Governments, acting as Fresno County's designated Metropolitan Planning Organization, hereby certifies that Fresno Area Express has performed a financial capacity assessment and that financial capacity exists to undertake the programmed projects within the Federal Transportation Improvement Program. For further information regarding financial capacity of Fresno Area Express, reference is made to the FY2019-2022 Fresno Area Express Capital Improvement Program.

This certification is in conformance with FTA Circular 7008.1

Tony Boren

July 26, 2018

TONY BOREN
FRESNO COUNCIL OF GOVERNMENTS

DATE

Page intentionally left blank.

BEFORE THE
FRESNO COUNCIL OF GOVERNMENTS
RESOLUTION NO. 2018-26

IN THE MATTER OF:
2018 RTP/SCS, 2019 FTIP, and
Corresponding Transportation
Conformity Analysis

RESOLUTION ADOPTING
2018 RTP/SCS, 2019 FTIP,
and Corresponding Transportation
Conformity Analysis

RESOLUTION
Fresno Council of Governments

R-2018-26

RESOLUTION ADOPTING THE
FRESNO COUNCIL OF GOVERNMENTS
2019 FEDERAL TRANSPORTATION IMPROVEMENT PROGRAM, THE 2018 REGIONAL TRANSPORTATION PLAN/SUSTAINABLE COMMUNITY STRATEGY, AND THE CORRESPONDING CONFORMITY ANALYSIS

WHEREAS, the Fresno Council of Governments is a Regional Transportation Planning Agency and a Metropolitan Planning Organization, pursuant to State and Federal designation; and

WHEREAS, federal planning regulations require Metropolitan Planning Organizations to prepare and adopt a long range Regional Transportation Plan (RTP) for their region; and

WHEREAS, Senate Bill (SB) 375 (Steinberg, 2008) requires that Metropolitan Planning Organizations prepare a Sustainable Communities Strategy (SCS) as part of the 2018 RTP that demonstrates how the region will reduce the greenhouse gas emissions (GHG) from automobiles and light trucks to achieve, if there is a feasible way to do so, the applicable greenhouse gas emission reduction targets approved by the California Air Resources Board (ARB), and

WHEREAS, pursuant to SB 375, the applicable ARB per capita GHG emission reduction targets for the San Joaquin Valley region are 5% below 2005 per capita emissions levels by 2020 and 10% below 2005 per capita emissions levels by 2035; and

WHEREAS, the state law requires that the RTP/SCS land-use development pattern is consistent with the Regional Housing Needs Assessment (RHNA); and

WHEREAS, the RTP addresses the issues specified in the Sustainable Communities Strategy (SCS) component as identified in Government Code Sections 65080(b)(2)(B) and 65584.04(i)(1) in that it (1) Identifies the general location of uses, residential densities, and building intensities within the region; (2) Identifies areas within the region sufficient to house all the population of the region, including all economic segments of the population over the course of the planning period of the regional transportation plan taking into account net migration into the region, population growth, household formation and employment growth; (3) Identifies areas within the region sufficient to house an eight-year projection of the regional housing need for the region pursuant to Government Code Section 65584; (4) Identifies a transportation network to service the transportation needs of the region; (5) Gathers and considers the best practically available scientific information regarding resource areas and farmland in the region as defined in subdivisions (a) and (b) of Government Code Section 65080.01; (6) Considers the state housing goals specified in Sections 65580 and 65581; (7) Sets forth a forecasted development pattern for the region, which, when integrated with the transportation network, and other

transportation measures and policies, will reduce the greenhouse gas emissions from automobiles and light trucks to achieve, if there is a feasible way to do so, the greenhouse gas emission reduction targets approved by the ARB; (8) Allows the regional transportation plan to comply with Section 176 of the federal Clean Air Act (42 U.S.C. Section 7506); and (9) Provides consistency between the development pattern and allocation of housing units within the region (Government Code 65584.04(i)(1); and

WHEREAS, the 2018 RTP/SCS addresses no less than a 20-year planning horizon and sets forth both long-range and short-range policies, strategies and actions; and

WHEREAS, the 2018 RTP/SCS includes a regional growth forecast that was developed by working with local jurisdictions using the most recent land use plans and policies and planning assumptions; and

WHEREAS, the 2018 RTP/SCS includes a financial element that summarizes the cost of plan implementation constrained by a realistic projection of available revenues and contains recommendations for allocation of funds; and

WHEREAS, Fresno Council of Governments prepared the RTP/SCS in consultation with the appropriate State and local representatives including representatives from environmental and economic communities, airport, transit, and freight; federal land management agencies; State and local agencies responsible for land use, natural resources, environmental protection, conservation and historic preservation; and federally recognized Native American Tribal Governments; and

WHEREAS, Fresno Council of Governments prepared an Environmental Justice Analysis for the 2018 RTP/SCS demonstrating Fresno COG's compliance as a MPO with federal requirements related to Title VI and Environmental Justice in the RTP development process; and

WHEREAS, the 2018 RTP/SCS has been prepared in accordance with state guidelines adopted by the California Transportation Commission and;

WHEREAS, a 2018 RTP/SCS has been prepared in full compliance with federal guidance; and

WHEREAS, federal planning regulations require that Metropolitan Planning Organizations prepare and adopt a short range Federal Transportation Improvement Program (FTIP) for their region; and

WHEREAS, projects submitted in the 2019 FTIP must be financially constrained and the financial plan affirms that funding is available; and

WHEREAS, the 2019 FTIP has been prepared to comply with Federal and State requirements for local projects and through a cooperative process between the Federal Highway Administration (FHWA), the Federal Transit Administration (FTA), the State Department of Transportation (Caltrans), principal elected officials of general purpose local governments and their staffs, and public owner operators of mass transportation services acting through the Fresno Council of Governments forum and general public involvement; and

WHEREAS, the 2019 FTIP program listing is consistent with: 1) the 2018 RTP/SCS; 2) the 2018 State Transportation Improvement Program; and 3) the Corresponding Conformity Analysis; and

WHEREAS, the 2019 FTIP contains the MPO's certification of the transportation planning process assuring that all federal requirements have been fulfilled; and

WHEREAS, the 2019 FTIP meets all applicable transportation planning requirements per 23 Code of Federal Regulations (CFR) Part 450; and

WHEREAS, Fresno Council of Governments has established performance targets that address the performance standards per 23 CFR Part 490 , 49 United States Code (U.S.C.) 5326(c), and 49 U.S.C. 5329(d) to use in tracking progress toward attainment of critical outcomes for the region of the MPO; and

WHEREAS, Fresno Council of Governments has integrated into its metropolitan transportation planning process, directly or by reference, the goals, objectives, performance measures, and targets described in other State transportation plans and transportation processes, as well as any plans developed under 49 U.S.C. Chapter 53 by providers of public transportation, required as part of a performance-based program; and

WHEREAS, in non-attainment and maintenance areas for transportation-related criteria pollutants, the MPO, as well as the Federal Highways Administration (FHWA) and Federal Transit Administration (FTA), must make a conformity determination on any updated or amended RTP in accordance with the federal Clean Air Act to ensure that federally supported highway and transit project activities conform to the purpose of the State Implementation Plan (SIP); and

WHEREAS, the MPO must demonstrate conformity per 40 CFR Part 93 for the 2018 RTP/SCS and 2019 FTIP; and

WHEREAS, Fresno Council of Governments has conducted interagency consultation through the San Joaquin Valley Interagency Consultation Group, which includes the 8 Valley MPOs, the Air District, the FHWA, FTA, EPA, CARB and Caltrans representatives; and

WHEREAS, the 2018 RTP/SCS and 2019 FTIP includes a new Conformity Analysis, which makes a positive transportation conformity determination; and

WHEREAS, the 2018 RTP/SCS and 2019 FTIP conforms to the applicable SIPs; and

WHEREAS, the 2018 RTP/SCS and 2019 FTIP do not interfere with the timely implementation of the Transportation Control Measures; and

WHEREAS, pursuant to Government Code §65080(b)(2)(F) and federal public participation requirements, including 23 C.F.R. §450.316(a)(1)(iv), Fresno Council of Governments must prepare the RTP/SCS by providing adequate public notice of public involvement activities and time for public review. On July 28, 2016, Fresno Council of Governments approved and adopted a Public Participation Plan, to serve as a guide for Fresno Council of Government's public involvement process, including the public involvement process to be used for the 2018 RTP/SCS, and included an enhanced outreach program that incorporates the public participation requirements of SB 375 and adds strategies to better serve the underrepresented segments of the region; and

WHEREAS, Fresno COG conducted a proactive public involvement process, consistent with Title 23, CFR §450.316(a) that provided complete information, timely public notice, full public access to key decisions and early and continuing involvement of the public in developing the RTP and associated plans. 16 community workshops were held in the summer of 2017 with 663 attendees and 555 online participants, who submitted 1,218 suggestions for transportation needs within communities across Fresno County. To further engage the public in the SCS scenario preference process, 20 informational booths were hosted in the fall of 2017 at community events throughout the county, and 11 presentations were made to community organization members and groups, involving them in the. Online interactive surveys in English and Spanish were also available to all community members. 1,339 completed scenario preference surveys from outreach events, online participation

and staff presentations were collected. In addition, a dedicated website was developed in English and Spanish for access to RTP/SCS information at www.yourvision2042.com; and

WHEREAS, pursuant to Government Code §65080(b)(2)(F)(iii), Fresno Council of Governments held a series of RTP/SCS public workshops throughout the region, including residents, elected officials, representatives of public agencies, community organizations, and environmental, housing and business stakeholders; and

WHEREAS, the FTIP was concurrently posted and released for public review and available for public comment as part of the RTP/SCS outreach process; and

WHEREAS, the Fresno Council of Governments developed and evaluated several possible RTP/SCS scenarios in response to community feedback, agency consultation, transportation and other needs, and other information, and proposed to adopt Scenario "D" as the preferred scenario; and

WHEREAS, the documents have been widely circulated and reviewed by the Fresno Council of Governments advisory committees representing the technical and management staffs of the member agencies; representatives of other governmental agencies, including State and Federal; representatives of special interest groups; representatives of the private business sector; and residents of Fresno County consistent with the public participation process adopted by the Fresno Council of Governments; and

WHEREAS, public hearings were conducted on April 26, 2018 to hear and consider comments on the 2018 RTP/SCS and the 2019 FTIP, on May 15, 2018 to hear and consider comments on the 2018 RTP/SCS, and on May 31, 2018 to hear and consider comments on the Corresponding Conformity Analysis for the 2018 RTP/SCS and the 2019 FTIP**;** and

WHEREAS, the Fresno Council of Governments also released the Draft 2018 RTP/SCS Programmatic Environmental Impact Report (PEIR) pursuant to the California Environmental Quality Act concurrently with the release of the Draft 2018 RTP/SCS, and issued a Notice of Availability for the same 55-day public review and comment period of April 5, 2018 to June 1, 2018; and

WHEREAS, the Fresno Council of Governments' PEIR fully evaluated the potential environmental impacts of RTP/SCS Scenario "D" and also presented an evaluation of potentially feasible; and

WHEREAS, during the public review and comment period, Fresno Council of Governments received one verbal and six written comment submissions on the Draft 2018 RTP/SCS and Draft 2018 RTP/SCS PEIR; and

WHEREAS, comment letters and Fresno Council of Governments staff responses on the Draft 2018 RTP/SCS and Draft 2018 RTP/SCS PEIR as well as the proposed Final 2018 RTP/SCS and proposed Final 2018 RTP/SCS PEIR were posted on the Fresno Council of Governments web page and circulated to commenting public agencies at least ten (10) days prior to the certification of the PEIR; and

WHEREAS, on July 13, 2018, Fresno Council of Government's Policy Advisory Committee and Transportation Technical Committee held a public, joint meeting to consider a recommendation to the Policy Board to approve and adopt the proposed Final 2018 RTP/SCS and certify the proposed Final 2018 RTP/SCS PEIR at the July 26, 2018 Policy Board meeting; and

WHEREAS, prior to the adoption of this resolution, the Policy Board certified the Final 2018 RTP/SCS PEIR prepared for the 2018 RTP/SCS to be in compliance with CEQA; and

WHEREAS, the Policy Board has had the opportunity to review the Final 2018 RTP/SCS and its related appendices as well as the staff report related to the Final 2018 RTP/SCS, and consideration of the Final 2018 RTP/SCS was made by the Policy Board as part of a public meeting held on July 26, 2018.

NOW, THEREFORE, BE IT RESOLVED, that the foregoing recitals are true and correct and are incorporated herein by reference as an operative portion of this Resolution.

BE IT FURTHER RESOLVED, that the Fresno Council of Governments finds that the 2018 RTP/SCS and 2019 FTIP are in conformity with the requirements of the Federal Clean Air Act Amendments and applicable State Implementation Plans for air quality.

BE IT FURTHER RESOLVED, that the Fresno Council of Governments also finds that the 2018 RTP/SCS meets the SB 375 GHG reduction targets of 5% below 2005 per capita emissions levels by 2020 and 10% below 2005 per capita emissions levels by 2035.

BE IT FURTHER RESOLVED, that the Fresno Council of Governments adopts the 2018 RTP/SCS (specifically, Scenario D), the 2019 FTIP, and the corresponding Conformity Analysis.

BE IT FURTHER RESOLVED, that the documents and materials that constitute the record of proceedings on which this Resolution is based are based are located at Fresno COG, 2035 Tulare Street, Suite 201, Fresno, CA 93721. The Custodian of Record is Tony Boren, Executive Director.

BE IT FURTHER RESOLVED, that Fresno COG staff is directed to file a CEQA Notice of Determination with the California State Clearinghouse and with the Fresno County Clerk within five (5) working days of the adoption of this Resolution.

THE FOREGOING RESOLUTION was passed and adopted by the Fresno Council of Governments this 26th day of July 2018.

AYES: Clovis, Coalinga, Firebaugh, Huron, Kerman, Kingsburg, Mendota, Orange Cove, Reedley, San Joaquin, Sanger, Selma, Fresno County

NOES: None

ABSENT: None

Amarpreet Dhaliwal
Chair

I hereby certify that the foregoing is a true copy of a resolution of the Fresno Council of Governments duly adopted at a regular meeting thereof held on the 26th day of July, 2018.

Signed: _____
Tony Boren
Executive Director

Page intentionally left blank.

APPENDIX B
GLOSSARY OF TERMS, AIR QUALITY EXEMPT PROJECT CODES, AND FUND TYPES

Page intentionally left blank.

GLOSSARY OF TERMS

ARB	Air Resources Board (State)
ATP	Active Transportation Program
AQMP	Air Quality Maintenance Plan
CCAA	California Clean Air Act
CAA	Clean Air Act (Federal)
CARB	California Air Resources Board
Caltrans	California Department of Transportation
CIP	Capital Improvement Program
CMA	Congestion Management Agency (State Designation)
CMAQ	Congestion Mitigation & Air Quality Improvement Program (under ISTEA)
CMP	Congestion Management Program (State)
CMS	Congestion Management System (Federal)
CON	Construction Phase
CTC	California Transportation Commission
DOT	Department of Transportation
EPA	Environmental Protection Agency
FAA	Federal Aviation Administration
FAST Act	Fixing America's Surface Transportation Act
FCOG	Fresno Council of Governments
FHWA	Federal Highway Administration
FTA	Federal Transit Administration
FTIP	Federal Transportation Improvement Program
FFY	Federal Fiscal Year
FY	Fiscal Year
ISTEA	Intermodal Surface Transportation Efficiency Act of 1991
LTC	Local Transportation Commission (County)
MAP-21	Moving Ahead for Progress in the 21st Century
MPO	Metropolitan Planning Organization (Federal/State Designation)
NAAQS	National Ambient Air Quality Standard
PE	Preliminary Engineering/Development
ROW	Right of Way
RTIP	Regional Transportation Improvement Program
RTP	Regional Transportation Plan
RTPA	Regional Transportation Planning Agency (State Designation)
SAFETEA-LU	Safe, Accountable, Flexible, and Efficient Transportation Equity Act: A Legacy for Users
SIP	State Implementation Plan
SJVUAPCD	San Joaquin Valley Unified Air Pollution Control District
STBG	Surface Transportation Block Grant Program
STP	Surface Transportation Program (under ISTEA)
TE	Transportation Enhancement Activities Program (under ISTEA)
TEA-21	Transportation Equity Act for the 21st Century
TIP	Transportation Improvement Program
TMA	Transportation Management Area (Federal Designation)
U.S. DOT	United States Department of Transportation

EPA AIR QUALITY EXEMPT PROJECT CODES

1.00 SAFETY PROGRAMS
1.01 Railroad/highway crossing
1.02 Hazard Elimination Program
1.03 Safer non-Federal-aid system roads
1.04 Shoulder improvements
1.05 Increasing sight distance
1.06 Safety Improvement Program
1.07 Traffic control devices and operating assistance other than signalization projects
1.08 Railroad/highway crossing warning devices
1.09 Guardrails, median barriers, crash cushions
1.10 Pavement resurfacing and/or rehabilitation
1.11 Pavement marking demonstration
1.12 Emergency Relief (23 U.S.C. 125)
1.13 Fencing
1.14 Skid treatments
1.15 Safety roadside rest areas
1.16 Adding medians
1.17 Truck climbing lanes outside the urbanized area
1.18 Lighting improvements
1.19 Widening narrow pavements or reconstructing bridges (no additional travel lanes)
1.20 Emergency truck pullovers

2.00 MASS TRANSIT
2.01 Operating assistance to transit agencies
2.02 Purchase of support vehicles
2.03 Rehabilitation of transit vehicles
2.04 Purchase of office, shop, and operating equipment for existing facilities
2.05 Purchase of operating equipment for vehicles (e.g. radios, Fareboxes, lifts, etc.)
2.06 Construction or renovation of power, signal, and communications systems
2.07 Construction of small passenger shelters and information kiosks
2.08 Reconstruction or renovation of transit buildings and structures
2.09 Rehabilitation or reconstruction of track structures, track, and trackbed in existing right-of-way
2.10 Purchase of new buses and rail cars to replace existing vehicles or for minor expansions of fleet
2.11 Construction of new bus, rail storage/maintenance facilities categorically excluded (23 CFR 771)

3.00 AIR QUALITY
3.01 Continuation of ride-sharing and van-pooling promotion activities at current levels
3.02 Bicycle and pedestrian facilities

4.00 LANDSCAPING/SIGNS
4.01 Specific activities which do not involve or lead directly to construction
4.02 Grants for training and research
4.03 Planning activities conducted pursuant to titles 23 and 49 U.S.C.
4.04 Federal Aid systems revisions

4.05 Engineering to assess social, economic, and environmental effects of the proposed action or alternatives to that action
4.06 Noise attenuation
4.07 Emergency or hardship advance land acquisitions [23 CFR 712.204(d)]
4.08 Acquisition of scenic easements
4.09 Plantings, landscape, etc.
4.10 Sign removal
4.11 Directional and informational signs
4.12 Transportation enhancement activities (excepting rehabilitation and operation of historic transportation buildings, structures, or facilities)
4.13 Repair of damage caused by natural disasters, civil unrest, or terrorist acts, except projects involving substantial functional, locational or capacity

5.00 OTHER
5.01 Intersection channelization projects
5.02 Intersection signalization projects and individual intersections
5.03 Changes in vertical and horizontal alignment
5.04 Interchange reconfiguration projects
5.05 Truck size and weight inspection stations
5.06 Bus terminals and transfer points
5.07 Traffic signal synchronization projects

Page intentionally left blank.

PROJECT FUND TYPES

FEDERAL	
CMAQ	Congestion Mitigation and Air Quality
Demo-HPPP	High Priority Projects Program
Section 5307	FTA Funds-5307-Urbanized Area Formula Program
Section 5309	FTA Funds-5309-Capital Investment Grants
Section 5310	FTA Funds-5310- Enhanced Mobility of Seniors and Individuals with Disabilities
Section 5311	FTA Funds-5311-Formula Grants for Rural Areas
Section 5316	FTA Funds-5316-Job Access and Reverse Commute Program
Section 5317	FTA Funds-5317-New Freedom Program
Section 5339	FTA Funds-5339-Bus and Bus Facilities Program
NHPP	National Highway Performance Program
STP/STBG	Surface Transportation Program/Surface Transportation Block Grant Program
TIGER	Transportation Investment Generating Economic Recovery
HBP	Highway Bridge Program
HSIP	Highway Safety Improvement Program

STATE	
ATP	Active Transportation Program
SHOPP	State Highway Operation and Protection Program
LTF	Local Transportation Funds
STIP	Statewide Transportation Improvement Program
IIP	Interregional Improvement Program
STA	State Transit Assistance Fund

LOCAL	
Loc Funds-Agency	Local Funds-Agency
Loc Funds-City Funds	Local Funds-City Funds
Loc Funds-County Funds	Local Funds-County Funds
Loc Funds-Developer Fees	Local Funds-Developer Fees
Loc Funds-Private Funds	Local Funds-Private Funds
Measure C-Local	Measure C-Local Funds
Measure C-Regional	Measure C-Regional Funds
RTMF	Regional Transportation Mitigation Fee

FEDERAL PROGRAMS

Congestion Mitigation and Air Quality

The Congestion Mitigation and Air Quality (CMAQ) Improvement Program provides a flexible funding source to state and local governments for transportation projects and programs to help meet the requirements of the Federal Clean Air Act. Funding is available for areas that do not meet the National Ambient Air Quality Standards (non-attainment areas), as well as former non-attainment areas that are now in compliance (maintenance areas). Funds are distributed to states based on a formula that considers an area's population by county and the severity of its air quality problems within the non-attainment or maintenance area.

Under MAP-21, projects or programs eligible for CMAQ funding were those which would contribute to attainment of National Ambient Air Quality Standards for ozone and carbon monoxide. Under the FAST Act, this has been expanded to allow CMAQ funding to be expended in fine particulate matter (PM2.5) non-attainment and maintenance areas. In fact, PM2.5 nonattainment or maintenance areas must use a portion of its funds to address PM2.5 emissions in such areas. The FAST Act highlights diesel retrofits and port related equipment and vehicles as eligible projects to mitigate PM2.5.
Typical projects are:

- Public transit improvements
- High Occupancy Vehicle (HOV) lanes
- Employer-based transportation management plans and incentives
- Traffic flow improvement programs (signal coordination)
- Fringe parking facilities serving multiple occupancy vehicles
- Shared ride services
- Bicycle and pedestrian facilities
- Flexible work-hour programs
- Alternative fuel vehicles

High Priority Projects Program

A demonstration (demo) project is specifically established and funded by Congress through Federal law. Demo projects are generally provided as part of the periodic transportation authorization acts or the annual transportation appropriations acts. The designated funding can only be used for projects as described in the law; however, demo projects may be any type of transportation project depending on the particular emphasis put forth in the solicitation for projects.

Federal Transit Administration Section 5307 (Urbanized Area Formula Program)

This program provides financial operating and capital purchase assistance to operators of urban public transportation services. Funds are apportioned to urbanized areas with populations over 50,000 based on a formula using population and population density. Pursuant to the FAST Act, job access and reverse commute projects that are located in urbanized areas are now eligible for funding under this program.

Federal Transit Administration Section 5309 (Capital Investment Grants)

Under SAFETEA-LU, FTA New Starts Funds Capital Investment Program Section 5309 provided capital funding for new and replacement buses and facilities, modernization of existing rail systems, and new fixed guideway systems. Under the FAST Act, new and replacement buses and facilities are eligible under the new Section 5339 program. However, FAST Act's 5309 grant program still provides funding

for new fixed guideways or extensions to fixed-guideways (projects that operate on a separate right-of-way exclusively for public transportation, bus rapid transit projects, and projects that improve capacity on an existing fixed-guideway system). These programs are allocated on a discretionary basis.

Federal Transit Administration Section 5310 (Enhanced Mobility of Seniors and Individuals with Disabilities)

This program provides funding to private non-profit corporations for capital expenses to support the provision of transportation services to meet the needs of elderly and disabled persons. Capital assistance is provided for up to 88.53% of the net project cost. Under the FAST Act, projects that were formerly eligible for funding under SAFETEA-LU's New Freedom, Section 5317 grant program are now eligible for Section 5310 funds.

Federal Transit Administration Section 5311 (Formula Grants for Rural Areas)

This program provides formula-based funding through the State to urban areas with a population fewer than 50,000. The funds are for capital and/or operating assistance. Job access and reverse commute projects, which are located in non-urbanized areas, are now eligible for these funds under the FAST Act. Capital assistance is provided for up to 88.53% of the net project cost. Operational assistance has a 50% federal participation ceiling.

Federal Transit Administration Section 5317 (New Freedom Program)

The New Freedom program, Section 5317, is a formula grant program that was established under SAFETEA-LU, and eliminated in MAP-21. Fresno COG still has remaining Section 5317 funds that are being spent during the 2017 FTIP's programming cycle. Section 5317 program provides funding for transportation services primarily for seniors and the disabled, beyond existing public transportation and complementary ADA paratransit services.

Federal Transit Administration Section 5339 (Bus and Bus Facilities Program)

This program provides capital funding to replace, rehabilitate and purchase buses and related equipment and to construct bus-related facilities. Created under the FAST Act, this program replaces components of SAFETEA-LU's former Section 5309 Bus and Bus Facilities program.

National Highway Performance Program

The National Highway Performance Program (NHPP) provides support for the condition and performance of the National Highway System (NHS), for the construction of new facilities on the NHS, and to ensure that investments of Federal-aid funds in highway construction are directed to support progress toward the achievement of performance targets established in a State's asset management plan for the NHS. NHPP projects must be on an eligible facility and support progress toward achievement of national performance goals for improving infrastructure condition, safety, mobility, or freight movement on the NHS, and be consistent with Metropolitan and Statewide planning requirements. Eligible activities include:

- Construction, reconstruction, resurfacing, restoration, rehabilitation, preservation, or operational improvements of NHS segments.
- Construction, replacement (including replacement with fill material), rehabilitation, preservation, and protection (including scour countermeasures, seismic retrofits, impact protection measures, security countermeasures, and protection against extreme events) of NHS bridges and tunnels.

- Bridge and tunnel inspection and evaluation on the NHS and inspection and evaluation of other NHS highway infrastructure assets.
- Training of bridge and tunnel inspectors.
- Construction, rehabilitation, or replacement of existing ferry boats and facilities, including approaches that connect road segments of the NHS.
- Construction, reconstruction, resurfacing, restoration, rehabilitation, and preservation of, and operational improvements for, a Federal-aid highway not on the NHS, and construction of a transit project eligible for assistance under chapter 53 of title 49, if the project is in the same corridor and in proximity to a fully access-controlled NHS route, if the improvement is more cost-effective (as determined by a benefit-cost analysis) than an NHS improvement, and will reduce delays or produce travel time savings on the NHS route and improve regional traffic flow.
- Bicycle transportation and pedestrian walkways.
- Highway safety improvements on the NHS.
- Capital and operating costs for traffic and traveler information, monitoring, management, and control facilities and programs.
- Development and implementation of a State Asset Management Plan for the NHS including data collection, maintenance and integration, software costs, and equipment costs.
- Infrastructure-based ITS capital improvements.
- Environmental restoration and pollution abatement.
- Control of noxious weeds and establishment of native species.
- Environmental mitigation related to NHPP projects.
- Construction of publicly owned intra-city or intercity bus terminals servicing the NHS.

The FAST Act also makes the following changes to NHPP eligibilities:

- At a State's request, the Secretary now may use a State's NHPP apportionment to pay the subsidy and administrative costs for Transportation Infrastructure Financing and Innovation Act (TIFIA) credit assistance for an eligible project.
- It provides specific NHPP eligibility for vehicle-to-infrastructure (V2I) communication equipment.
- It allows States to use NHPP funds for reconstruction, resurfacing, restoration, rehabilitation, or preservation of a non-NHS bridge if the bridge is on a Federal-aid highway.

Surface Transportation Program/Surface Transportation Block Grant Program

The Surface Transportation Program (STP) was established by the 1991 Federal Intermodal Surface Transportation Efficiency Act (ISTEA) and is continued by the FAST Act. However under the FAST Act, STP is now identified as the Surface Transportation Block Grant Program (STBG). These funds may be used by states and localities for projects on any federal-aid highway, including the National Highway System (NHS), bridge projects on any public road, transit capital projects, and public bus terminals and facilities. Funds are distributed among the states based on lane miles of Federal-aid highways, (including on the NHS), total vehicle-miles traveled on those Federal-aid highways, and estimated contributions to the Highway Account of the Highway Trust Fund. The State sub-allocates the funds to the regions based on population and serves as Fresno COG's STBG program. Eighty percent of the apportionment is distributed among the urbanized and non-urbanized areas of the State through Metropolitan Planning Organizations (MPOs) and Regional Transportation Planning Agencies (RTPAs).

Eligible projects include but are not limited to:

- Highway projects

- Bridges (including construction, reconstruction, seismic retrofit and painting) on all public roads
- Transit capital improvements
- Carpool, bicycle and pedestrian facilities
- Safety improvements and hazard elimination
- Research and traffic management systems
- Planning
- Transportation enhancement activities and control measures
- Safety improvements and bridge replacement projects on local roads and rural minor collectors

Transportation Investment Generating Economic Recovery
The U.S. Department of Transportation (USDOT) has awarded grants under seven programs for surface transportation projects that will have a significant impact on the Nation, a metropolitan area, or a region. This program was first created in the 2009 Recovery Act, since which time USDOT has referred to these grants as Transportation Investment Generating Economic Recovery or "TIGER Discretionary Grants." Beginning with the Recovery Act and continuing through the Fiscal Year (FY) 2018 appropriations processes, Congress has provided DOT with nine rounds of competitive grants totaling $5.6 billion for capital investments in surface transportation infrastructure. Since 2009, the TIGER program has awarded 463 projects in all 50 states, including 171 projects to support rural and tribal communities.

Highway Bridge Program
The purpose of the Highway Bridge Program (HBP) is to replace or rehabilitate public highway bridges over waterways, other topographical barriers, other highways, or railroads when the State and the Federal Highway Administration determine that a bridge is significantly important and is unsafe because of structural deficiencies, physical deterioration, or functional obsolescence. Eligible bridge projects include replacement, rehabilitation, painting, scour countermeasure, bridge approach barrier and railing replacement, low water crossing replacement, and ferry service replacement.

Highway Safety Improvement Program
The FAST Act continues the Highway Safety Improvement Program (HSIP) to achieve a significant reduction in traffic fatalities and serious injuries on all public roads, including non-State-owned public roads and roads on tribal lands. The HSIP requires a data-driven, strategic approach to improving highway safety on all public roads that focuses on performance.

A highway safety improvement project is any strategy, activity or project on a public road that is consistent with the data-driven State Strategic Highway Safety Plan (SHSP) and corrects or improves a hazardous road location or feature or addresses a highway safety problem. HSIP funds are eligible for work on any public road or publicly owned bicycle or pedestrian pathway or trail, or on tribal lands for general use of tribal members, that corrects or improves the safety for its users. The twenty-four project categories are broad in nature and are listed under 23 U.S.C. §148(a) (4) (B). Workforce development, training, and education activities are also an eligible use of HSIP funds.

STATE PROGRAMS

Active Transportation Program
The California Active Transportation Program (ATP) was created by Senate Bill 99 (Chapter 359, Statutes 2013) and Assembly Bill 101 (Chapter 354, Statutes 2013), to encourage increased use of active modes

of transportation, such as biking and walking, as well as to ensure compliance with the federal transportation authorization. The goals of the ATP are to: increase the proportion of trips accomplished by biking and walking, increase the safety and mobility of non-motorized users, advance the active transportation efforts of regional agencies to achieve greenhouse gas reduction goals, enhance public health, ensure that disadvantaged communities fully share in the benefits of the program, and provide a broad spectrum of projects to benefit many types of active transportation users. The ATP is funded from Federal Transportation Alternative Programs, Federal Highway Safety Improvement Program, and State Highway Account.

State Highway Operation and Protection Program

The purpose of the State Highway Operation and Protection Program (SHOPP) is to maintain the operational integrity and safety of the State highway system. It includes State highway safety and rehabilitation projects, seismic retrofit projects, land and building projects, landscaping, some operational improvements, bridge replacement, and the Minor Program - generally those types of projects that Caltrans as the owner-operator of the system must do to maintain the integrity of the system. Unlike State Transportation Improvement Program (STIP) projects, SHOPP projects may not increase roadway capacity. There is no formula for allocating SHOPP revenues, which presents a degree of uncertainty. The Fresno County region could receive a large share of revenues in one cycle, then much less in future cycles.

SHOPP projects are provided to Fresno COG by Caltrans and are selected in accordance with Government Code Section 14526.5, Streets and Highways Code Section 164.6, and the strategies outlined in the Department's Policy for Management of the SHOPP. Projects are also funded through competitive grant programs, which are specifically identified in legislation. These projects are programmed consistent with the information contained within the official notification of funding award received by Fresno COG.

Local Transportation Funds

Local Transportation Funds (LTF) are derived from the 1/4 cent of the statewide sales tax. LTF revenue is returned to local governments for transportation purposes with public transportation being the primary focus. This money comes back to local governments for funding of bicycle and pedestrian facilities, public transportation, or streets and roads. The LTF is distributed to each city and unincorporated area based on population.

In the San Joaquin Valley, LTF funds may be used for both transit and streets and roads purposes as long as all reasonable transit needs are addressed. The City of Fresno currently uses all of its LTF funds for public transit, although Fresno County and the remaining cities in the county use some LTF funds for roads. LTF is one of the principle sources of public subsidies for Fresno Area Express (FAX).

State Transportation Improvement Program

The STIP is split into two programs: the Regional Transportation Improvement Program (RTIP) and the Interregional Improvement Program (IIP). Pursuant to SB-45, 75% of the overall STIP funding goes to regional authorities to pay for accepted RTIP projects, and the remaining 25% of the overall STIP funding is used to pay for IIP projects, as determined by Caltrans. Once the Fresno County region has selected the projects for the RTIPs, the California Transportation Commission (CTC) must allocate funds for the projects based on estimated construction costs. The funds are programmed by in the FTIP for inclusion in the STIP. Pursuant to SB-45, allocations of Regional Choice funds are known as "County Shares" and replace the previous "County Minimums." Eligible projects include:

- Local streets and roads
- Public transit
- Intercity transit
- Pedestrian and bikeway facilities
- State highway improvements
- Grade separations
- Intermodal facilities
- Safety projects
- Transportation System Management projects
- Sound walls

Interregional Improvement Program (see above)
Interregional Improvement Program (IIP) funds represent 25% of available State Highway Account funding. The funds are programmed by Caltrans on a statewide priority basis, for use primarily on the State highway system (outside urbanized areas). Regional agencies may also nominate projects that generate economic development (may be inside metropolitan areas). Regional agencies may nominate projects if they can show better cost-effective use of funds. Eligible projects include:

- Interregional roads (outside of metropolitan areas)
- Interstate 5
- State Highways 41, 99, 168, 198 and 180 east
- Intercity rail
- "Flex" projects which promote economic development

State Transit Assistance Fund
The State Transit Assistance fund (STA) is derived from a portion of the Motor Vehicle Fuel Tax. The STA supports public transportation services, and is apportioned through the RTPA to their member agencies on a population basis, although some funds are apportioned directly to transit operators based on their fare box revenues. STA funds may be used for mass transit (capital or operating expenses) or transportation planning. Passage of Proposition 116 disallows use of STA funds for streets and roads.

LOCAL PROGRAMS

Local Funds (Agency Funds, City Funds, County Funds, Developer Fees, and Private Funds)
There are a number of local transportation funding sources which have their origins in city or county sources. These include general fund revenues used for street purposes, revenues derived from use of gas tax, proceeds from bond sales for street purposes, street assessment levies and traffic safety fund revenues used for street purposes.

Fresno County Local Sales Tax—(Measure C Funds)
In 2006 voters of Fresno County approved a 20-year extension of a 1/2 percent local sales tax (Measure C) for transportation purposes. The 20-year tax is projected to generate approximately $1.7 billion in funding to be expended through the Fresno County Transportation Authority (FCTA). As the designated RTPA for Fresno County, Fresno COG is legislatively responsible for preparing an expenditure plan for use of the highway revenues.

Of the approximately $1.4 billion total to be collected over 20 years, at least 34.6% of the tax will be allocated to local agencies for a wide variety of transportation programs and projects on their respective local transportation networks. The FCTA's oversight of these funds involves identifying the amount of funding to be made available to the local agencies, managing the claims process, and annually auditing to insure that the funds were used for eligible transportation purposes.

Measure C-Local funds are distributed to Fresno COG's member agencies based on their respective population. Measure C-Regional funds are used for projects that are voted on by the public and subsequently prioritized.

Regional Transportation Mitigation Fee

The Regional Transportation Mitigation Fee (RTMF) is an important part of the Measure C Extension approved by Fresno County voters in 2006. The RTMF is intended to ensure that future development contributes to its fair share towards the cost of infrastructure to mitigate the cumulative, indirect regional transportation impacts of new growth in a manner consistent with the provisions of the State of California Mitigation Fee Act. The fees will help fund improvements needed to maintain the target level of service in the face of higher traffic volumes brought on by new developments.

APPENDIX C
FTIP AMENDMENT PROCEDURES

Page intentionally left blank.

FTIP AMENDMENT PROCEDURES

The Fresno Council of Governments (Fresno COG) as a federally designated Metropolitan Planning Organization (MPO) adopts a Federal Transportation Improvement Program (FTIP) that includes projects and sets priorities for federal transportation funding. Federal regulations require fairly strict adherence to the projects and priorities (schedules) contained within the adopted FTIP. FTIP amendments are used to make any necessary changes to the document or to projects within the document.

Federal regulations [Title Code 23 of Federal Regulations Part 450.332-c] provide MPOs the ability to adjust FTIP project schedules and make minor changes without the need for an amendment. Under current circumstances, FTIP change approvals have been delegated by Caltrans to the Fresno COG Executive Director, and can be approved without formal Policy Board review. The Fresno COG Policy Board has adopted "Amendment-Director Delegation" and "Administrative Modification" procedures providing this flexibility. Also, on May 10, 2012, with the acknowledgment of the Fresno COG Policy Board, the California Department of Transportation (Caltrans) delegated to the Fresno COG Executive Director the authority to approve Administrative Modifications to the Federal Statewide Transportation Improvement Program (FSTIP)/ FTIP. This delegated authority is in accordance with the revised FSTIP/FTIP Amendment and Administrative Modification procedures. Fresno COG's amendment procedures are as follows.

Amendment Type 1

Administrative Modifications

Administrative modifications include minor changes to project cost, schedule, or funding sources. Administrative modifications only require approval by Fresno COG. State and Federal agencies are notified, but do not take approval action on Administrative Modifications. They are posted on Fresno COG's website at the time of action, and are later posted on Caltrans' website.

Amendment Type 2

Amendment – Funding Changes

Type 2 amendments primarily include project cost changes that are greater than minor changes identified under Administrative Modification procedures. Type 2 amendments require approval by Fresno COG, Caltrans, and FHWA. A publicly accessible notification of a Type 2 amendment is posted on Fresno COG's website at least seven days prior to action, and distributed to local agency partners through Fresno COG's standing committees. Fresno COG will consider public comments on the amendment prior to approval action.

Amendment Type 3

Amendment – Exempt Projects

Type 3 amendments primarily include adding or deleting projects that are exempt from regional air quality emissions analyses. These amendments typically include transit or safety projects. Type 3 amendments require approval by Fresno COG, Caltrans, and FHWA. Public notification of a Type 3 amendment is posted on Fresno COG's website at least seven days prior to action, and distributed to local agency partners through Fresno COG's standing committees. Fresno COG will consider public comments on the amendment prior to approval action.

Amendment Type 4

Amendment – Conformity Determination that Relies on a Previous Regional Emissions Analysis

Type 4 amendments primarily include adding or deleting projects that have already been appropriately modeled for air quality purposes as part of the RTP. In this case, the federal approving

agencies can use a previous analysis of the project's impact on air quality for approval purposes. Type 4 amendments may be accompanied by an RTP amendment to maintain consistency. The FTIP amendment and RTP Amendment (if applicable) follow the same public process. Type 4 amendments require approval by Fresno COG, Caltrans, and FHWA. Public notification of a Type 4 formal amendment includes the following:

- Legally noticed 30-day public comment period
- Legally noticed public meeting
- Posting of amendment information on Fresno COG's website during public comment period
- Publishing amendment information as part of the following publicly available Fresno COG agendas: Transportation Technical Committee, Policy Advisory Committee and Fresno COG Policy Board
- Consideration and response to public comments received during comment period

Amendment Type 5

Amendment – Conformity Determination and New Regional Emissions Analysis

Type 5 amendments are the highest level amendment and primarily involve adding or deleting new projects that must be modeled for their air quality impacts, or significantly changing the design concept, scope, or schedule of an existing project. Type 5 amendments are accompanied by a new Air Quality Conformity Document that demonstrates conformity with applicable air quality requirements, and if applicable, an RTP amendment to maintain consistency. The FTIP amendment, Air Quality Conformity Document, and RTP Amendment (if applicable) follow the same public process. Type 5 amendments require approval action by Fresno COG, Caltrans, and FHWA. Public notification of a Type 5 amendment includes:

- Legally noticed 30-day public comment period
- Legally noticed public meeting
- Posting of amendment information on Fresno COG's website during public comment period
- Publishing amendment information as part of the following publicly available Fresno COG agendas: Transportation Technical Committee, Policy Advisory Committee, and Fresno COG Policy Board
- Consideration and response to public comments received during comment period

Technical Correction

A technical correction to an FTIP project by staff does not require public review or approval of any kind.

Grouped Project Listings

Federal rules allow MPOs to group or combine projects that are not considered to be of appropriate scale for individual listing. Such grouped projects are often referred to as "Lump Sum Project Listings." Fresno COG uses this ability to program grouped projects within the FTIP. Such projects may be grouped by function (e.g., bike lanes), work type (e.g., maintenance), or geographical area. Once grouped, the MPO is required to maintain, outside of the FTIP, a detailed list of the projects contained in each group. Modifications to the projects or costs within the listings are conducted on an as-needed basis and do not require a formal public participation process; however, any changes to the overall grouped project cost or scope are done in accordance with the amendment types above. Grouped project listings are made available through the Fresno COG website at http://www.fresnocog.org/ftip, and are distributed to Caltrans and FHWA.

Fresno COG, in cooperation with the FHWA and Caltrans, has entered into an agreement to regulate the number of FTIP Amendment Cycles in order to help federal and state agencies ensure a more

expeditious review of Regional FTIP Amendments. As part of the arrangement, Fresno COG works to limit the number of FTIP Amendment Cycles to one per two-month period, with exceptions as needed for safety or emergency reasons. Fresno COG is responsible for verifying that urgent requests for amendments meet the criteria for exceptions. FHWA and Caltrans, likewise, have agreed to provide expeditious review of Fresno COG FTIP Amendments. Future consideration will include limiting amendments to one per three-month period.

A major part of the FTIP is the four-year "Element". Federal guidance requires that the FTIP be delivered in the following manner:

- All projects (as a group) shown in the first year of the Element shall have first priority;
- All projects (as a group) shown in the second year of the Element shall have second priority;
- All projects (as a group) shown in the third year of the Element shall have third priority; and
- All projects (as a group) shown in the fourth year of the Element shall have fourth priority.

The significance of this method is that the federal government expects Fresno COG to make every effort to complete first-year projects before second-year projects, second-year projects before third-year projects, and so on. In theory, failure to do so could throw the entire program into chaos, with second-, third-, or fourth-year projects being held up due to a single first-year project's inability to proceed. In practice, the federal reviewing agencies have generally been satisfied if significant progress is being made to implement all first-year projects, even if one or more projects happen to slip into the next year; however, if a project is stalled or is no longer going to be implemented, Fresno COG is required to recognize this and adjust the FTIP.

Different restrictions apply to projects that qualify as Transportation Control Measures (TCMs). In accordance with federal air quality regulations, Fresno COG is required to expeditiously implement all TCMs. If programmed TCM projects are unavoidably delayed, other TCMs must be advanced or risk jeopardizing the entire program.

FTIP "Expedited Project Selection Procedures"

The State, Fresno COG, and transit operators have instituted a project selection process for its FTIP as required by Federal Regulations 23 Code of Federal Regulations (CFR) Part 450 and Title 23 United States Code (USC). Projects from the first four years of the 2019 FTIP have been selected using the approved project selection procedures as outlined on the following table. Fresno COG's member agencies, Caltrans, and the transit operators agree per 23 CFR 450.332, that the projects within the first four years of the FTIP may be advanced or delayed within the Four-Year Element of the FSTIP, subject to the conditions of the Expedited Project Selection Procedures outlined below. For FTA-administered funds, projects may be moved within the period of the FSTIP at the agency's request, as long as funding is available and the change does not negatively impact delivery or fund availability for other projects ready for obligation.

The projects within the State Transportation Improvement Program (STIP) may be advanced subject to California Transportation Commission (CTC)-approved STIP amendments.

The projects funded within the Surface Transportation Block Grant (STBG) and Congestion Mitigation and Air Quality (CMAQ) programs may be moved subject to the Fresno COG Expedited Projects Selection Process (attached).

Fresno COG and Caltrans agree that the Caltrans Program Managers for the following programs may implement projects within the four-year FSTIP element without amending the FTIP/FSTIP.

State Highway Operation and Protection Program (SHOPP)
Highway Bridge Program (HBP)
Highway Maintenance Program (HMP)
Safe Routes to School Program (SRTS)
State Minor Program (SMP)
High Risk Rural Roads Program (HRRR)
Railway-Highway Crossings Program (Section 130)
Highway Safety Improvement Program (HSIP)

Fresno Council of Governments designates Executive Director Tony Boren to sign below acknowledging that advancing of projects under such agreement does not invalidate the financial constraint of its FTIP.

Tony Boren _____ 7/26/2018_____

Tony Boren, Executive Director Date

Project Selection Procedures - Consultation and Cooperation Requirements

Region	**Project Type**	**Selecting Agency**	**Selection Procedure**	**Consulted/ cooperating Agency**
TMA MPO	Projects funded with title 23 and Federal Transit Act funds- except: projects on the, NHS, HBP, IM and FLHP funded projects	MPO	Consultation	State and Transit Operator
	Projects on the Highway-Railroad Grade Separation, NHS, and projects funded under the following programs: SHOPP, HBP, IM, HMP, SRTS, SMP, HRRR, Section 130, and HSIP	State	Cooperation	MPO
	Projects funded with Federal Lands Highway Program (FLHP) funds	Selected in accordance with 23 U.S.C. 204		

These changes should be accounted for through subsequent amendments or modifications to the FSTIP/FTIP.

Fresno COG Expedited Project Selection Process

The Fresno COG Policy Board hereby establishes guidelines for programming the STBG, CMAQ, and the Active Transportation Program (ATP) to ensure timely project delivery within federal and state funding deadlines.

It is the implementing agency's responsibility at the time of programming to understand the requirements and procedures for authorizing a project through Caltrans Local Programs and ensure the deadlines and provisions of project delivery can be met.

COG staff will actively monitor all STBG, CMAQ and ATP projects regarding the funding authorization, implementation schedule, and obligation status to identify delivery issues as they arise and make determinations on project placement in the FTIP based on this policy. Appeals to this decision process must be taken through the Fresno COG committee process to the Policy Board.

Projects Eligible for Programming

To be eligible for programming in the FTIP a project must be included in a list of Lifeline and/or Regional Bid projects authorized by the Fresno COG Policy Board. Fresno COG staff will endeavor to provide targets for Lifeline and Regional Bid programs based on estimated apportionments during the life of the federal-aid appropriation.

> **Lifeline** — Lifeline targets are authorized in advance at the beginning of the federal-aid highway act appropriation cycle. Lifeline is an amount available to each member based on the members' population share and highway maintained mileage. Projects are selected by member agencies subject to federal eligibility requirements, FTIP Amendment procedures/policies, and programming capacity in the FTIP. Members may move Lifeline funding from project to project to fit their internal program requirements. Project savings from closed-out Lifeline projects are vested with the member and can be moved to other projects that meet Federal regulations for the type of funding involved.
>
> **Regional Bid** — Regional Bid pot targets are determined by estimating the residual remaining in the federal-aid appropriation after the Lifeline amounts are calculated. Regional Bid projects are selected in cycles by a "Call for Projects" process. Supplemental cycles may be required toward the end of the federal-aid appropriation to adjust for differences in actual appropriation. The selection and scoring criteria to identify these projects has been adopted by Fresno COG's Policy Board through an extensive regional consensus process in conformance with 23 CFR 450.332. Once selected on regional merits, a Regional Bid project should be delivered. Changes in scope are allowed up to 20% of the total cost of the project if resources are available. A project sponsor may apply Lifeline to a Regional Bid project but not the reverse. Regional Bid funds from a canceled project do not vest with the project sponsor; however, these funds may be used in funding up to a 20% overrun in other Regional Bid Project costs or returned to the Regional Bid pot to be applied to the next eligible project that was not funded from the most recent Call for Projects list. Project savings from completed and closed out Regional Bid projects are vested with the member and can be moved to other projects that meet Federal regulations for the type of funding involved.

Programming the FTIP

Working through the Fresno COG regional consensus process, staff will program the authorized list of eligible Lifeline and Regional Bid projects in the FTIP Element until all available programming capacity has been consumed. The remaining projects are then programmed in the "out years" of the FTIP. As additional programming capacity becomes available, the out-year projects provide a pool of authorized projects to move into the Element. To move out -year projects into the Element requires an FTIP amendment, including a finding of financial constraint on the entire FTIP.

When determining the split between projects in the Element and out years, various factors may be considered:

- The status of the project as a Lifeline or Regional Bid project
- The priority assigned the project on the call-for-projects list.
- The phasing and deliverability schedule of the project or project phase.
- The status of previously programmed project phases.
- The status of the project as a capital procurement or transit operations (CMAQ).
- The track record of the project sponsor in delivering projects on schedule.
- The status of the project as having been previously programmed in the Element or out years.

Placement in the Four-Year Element

To be considered for placement in the Four-Year Element of the FTIP, a project sponsor must submit an implementation schedule, by year, showing a logical, planned obligation of the various phases (Preliminary Engineering-PE, Right of-Way-ROW, Construction-CON). Failure to adhere to this schedule may result in the project being rescheduled. Criteria for this implementation schedule should include but not be limited to:

- Securing political commitments and local board authorization
- Securing required matching funds
- Fulfilling Caltrans Local Programs' requirements
- Securing required permits, certifications, and waivers
- Completing PE and design studies
- ROW certification
- Completing final design
- Construction bid readiness

Depending on the project requirements, the implementation schedule may be simple or complex. COG staff will schedule projects in the Element based on this implementation schedule subject to programming capacity.

Projects with multiple phases (PE, ROW, CON) must have a reasonable expectation that the preliminary phases can be completed prior to programming subsequent phases in the current Element. Project Sponsors must be cognizant of Local Programs' requirements affecting project phasing. For instance, a project cannot proceed to final design, ROW acquisition, or CON until a Preliminary Environmental Study (PES) identifies the environmental condition of the project area and proposes mitigation, if required. Furthermore, final CON cannot begin until Caltrans issues an environmental certification (if required), the local agency has certified ROW (if included) and final plans and specs have been submitted to Caltrans along with a PSE checklist. It follows that any project with significant environmental mitigation

requirements identified on the PES, unresolved ROW issues, or issues with final design cannot be obligated for the affected project phase until those issues are resolved. Project sponsors must identify those issues that can delay their project and document a reasonable expectation, schedule and commitment to complete required preliminary phases before requesting subsequent project phases be placed in the current Element year.

Grouped projects programmed in the Element must be accompanied by a detailed list identifying the specific deliverable project phases of the grouped project. Grouped project sponsors must be able to demonstrate deliverability of the individual projects and project phases.

This "Expedited Project Selection" process provides Fresno COG's Policy Board the flexibility to alter the order of projects within the Element of the FTIP to fit the priorities and needs of the transportation program in Fresno County without "Formal" or "Administrative" amendments to the approved FTIP.

Failure to Deliver

Projects that are programmed in the current Element year that fail to obligate on schedule represent a potential loss of apportionment to the region unless another project advances to use the available apportionment. For this reason, if a project falls behind in schedule it may be necessary to replace it with another project that has a reasonable chance of obligating. Depending on the apparent demonstrated commitment of the project sponsor to deliver the project, the nature of the delay, and available programming capacity in the four-year Element, the project may be rescheduled to the second, third, or fourth year of the Element or to the out years.

The FTIP is completely revised every four years. At the end of the first year, projects in the first year of the Element that did not obligate or move back are considered "prior year" projects. In order to obligate those projects in a subsequent year, an administrative amendment must be processed transferring the projects back into the new, current Element year. However, at the end of the fourth year when the FTIP is revised, all prior year projects must be reprogrammed in the Element or they become out-year projects.

Loss of Funds through AB 1012 or decreased apportionment

AB 1012 is apportionment specific. The MPO has three years, including the year of apportionment, to obligate each apportionment (e.g. the 2016/17 apportionment expires at the end of the 2018/19 fiscal year). The estimated available apportionments is calculated when setting the Lifeline and Regional Bid targets. Should actual apportionments come in significantly lower than those estimates, or should delayed project delivery cause a loss of apportionments via AB 1012, staff will re-estimate the capacity to deliver the program using remaining apportionments. If this results in removing projects from the pool of Lifeline and Regional Bid project list, staff will identify candidate projects for the COG Policy Board to consider for removal. Factors to be considered when identifying projects for removal will include the age of the project and failure to meet committed scheduling.

Project Obligation, Implementation and Close Out

Projects have seven years (state requirement) from the first obligation to proceed to completion and close out. A one-time, one-year extension may be requested. Projects that lapse unclosed may be subject to repayment by the local sponsoring agency of federal funds to the funding agency.

Page intentionally left blank.

APPENDIX D
PUBLIC PARTICIPATION PROCESS FOR FTIP DEVELOPMENT

Page intentionally left blank.

2019 FTIP PUBLIC PARTICIPATION PROCESS

As part of the 2019 Federal Transportation Improvement Program (2019 FTIP) development process, Fresno COG has performed the following activities per the Public Participation Plan process that is available on Fresno COG's website at: http://www.fresnocog.org/get-involved.

Public Participation for the development of the 2019 FTIP includes:

- Fresno COG legally noticed and sponsored a public hearing and a 55-day public comment period to receive comments on the Draft 2019 FTIP and the corresponding Draft Air Quality Conformity Analysis for the 2019 FTIP.
    - A 55-day public comment period was held from April 5, 2018 to June 1, 2018.
    - A public hearing to receive comments on these documents was held on April 26 at 5:30 p.m. at the Fresno COG Sequoia Conference Room located at 2035 Tulare Street, Suite 201, Fresno, CA 93721.
    - An additional public hearing was held on May 15, 2018 at 6 p.m. at Selma City Hall, 1710 Tucker St, Selma, CA 93662.
    - Public comments received during the 55-day public comment period and public hearings were considered and responded to via email or phone call and formally as part of Appendix J (Comments and Responses) in the Final 2019 FTIP.
- The release of the draft document and notice of the 55-day public comment period, public hearing, and Policy Board meeting to adopt the Final 2019 FTIP was publicized through:
    - The Fresno Bee newspaper.
    - Fresno COG's bulletin board; located at the Fresno COG office.
    - Links to the draft documents posted on the Fresno COG website were sent to all standing committees (TTC and PAC), Board Members, Caltrans, FHWA, and any interested parties or members of the general public. Hard copies were also available at regularly-scheduled public meetings and by request.
    - The notice and draft documents were posted on Fresno COG's website www.fresnocog.org soliciting comments to the document.
    - Social networking pages such as Facebook.
    - Solicited responses through email, collaborating and coordinating with FHWA, FTA, Caltrans, the Air District, state and federal resource agencies, our local jurisdictions, the other seven counties in the San Joaquin Valley and the general public. Fresno COG also solicited input from the Indian Tribal governments and community organizations.
    - Emailed updates through Fresno COG's weekly email newsletter, "Coming Up at Fresno COG", to 2,200+ people on Fresno COG's current email database.
- Fresno COG published the Final Draft 2019 FTIP as part of the following publicly available Fresno COG agendas: Transportation Technical Committee, Policy Advisory Committee, and Fresno COG Policy Board, and on the Fresno COG website.
    - Staff presented, and the Transportation Technical Committee and the Policy Advisory Committee approved, the Final Draft 2019 FTIP at its scheduled July 13, 2018 meeting.
    - Staff presented, and the Fresno COG Policy Board adopted, the Final 2019 FTIP at its scheduled July 26, 2018 meeting.

Page intentionally left blank.

APPENDIX E
PROJECTS NON-EXEMPT FROM AIR QUALITY CONFORMITY

Page intentionally left blank.

NON-EXEMPT PROJECT LISTING

			Description				Conformity Analysis Year (project open to traffic)											
Jurisdiction / Agency	TIP/RTP Project ID	CTIPs Project ID	Facility Name/Route	Type of Improvement	Project Limits	Estimated Cost	2018	2019	2020	2021	2023	2024	2027	2030	2031	2035	2037	2042
Caltrans	FRE111351	20300000748	N/A	Interchange Improvements	Interchange Cross Streets:I5 & SR 198	$18,236,000								X	X	X	X	X
Caltrans	FRE111352	20300000752	N/A	American Ave @ SR 99-Interchange Improvements	Interchange Cross Streets:American Ave & SR 99	$56,853,000							X	X	X	X	X	X
Caltrans	FRE111355	20300000756	N/A	North/Cedar/SR 99-Improve Interchange	North Ave to Cedar	$110,180,000								X	X	X	X	X
Clovis	FRE111347	20300000734	Herndon Ave	Widen from 2 LU to 6 LD; dual lefts; traffic signal; sidewalk (part of Measure C Project K3 in the Urban Regional Program-split between FRE's 111347 and 111348)	Locan to De Wolf	$6,201,500			X	X	X	X	X	X	X	X	X	X
Clovis	FRE111348	20300000738	Herndon Ave	Widen from 2 LU to 6 LD; dual lefts; traffic signal; sidewalk (part of Measure C Project K3 in the Urban Regional Program-split between FRE's 111347 and 111348)	Intersection Temperance to Locan	$6,201,500			X	X	X	X	X	X	X	X	X	X
Clovis	FRE111373	20300000774	N Leonard Ave	Bridge No. 42C0494, N Leonard Ave over Enterprise Canal, 0.16 MI South of Bullard. Replace 2 lane bridge with 4 lane bridge.	Intersection Leonard Avenue to Over Enterprise Canal	$1,467,000					X	X	X	X	X	X	X	X
Clovis	FRE150002	20300000868	Peach	Widening, reconstructing and rehabilitation including grinding, new asphalt concrete, aggregate base, and re-striping	S. of Vartikian to Palo Alto	$226,875		X	X	X	X	X	X	X	X	X	X	X
Clovis	FRE150054		Owens Mountain Parway	Constructing a new street, asphalt concrete, aggregate base, constructing a box culvert bridge, adjusting manholes & water valves, striping, curb & gutter, and a raised median.	East of Temperance to Enterprise Canal	$1,403,706			X	X	X	X	X	X	X	X	X	X
Clovis	FRE170003		Nees Ave	On Nees Ave from Minnewawa to Clovis Ave; road widening and reconstruction, installation of curbs, gutters, returns, bicycle lanes, sidewalk, adjusting existing utilities, modifying existing traffic signal signalization, installing traffic striping, markings and signage, and street lights.	Minnewawa to Clovis Ave	$1,961,000			X	X	X	X	X	X	X	X	X	X
Clovis	FRE170005		Villa-Minnewawa Ave	Road widening reconstruction, installation of curbs, gutters, returns, bicycle lanes, sidewalk, median island, adjustment of existing utilities, installation of landscaping, irrigation, traffic striping, marking and signage, and street lights.	Herndon Ave to Alluvial	$2,191,000				X	X	X	X	X	X	X	X	X
Fresno	FRE111306	20300000687	Willow Avenue	Willow-International to Copper Southbound: Widen to 3 Lanes(Measure C Project D6 in the Urban Regional Program)	International Ave to Copper Ave	$783,000							X	X	X	X	X	X
Fresno	FRE111307	20300000724	Willow Avenue	Widen to 3 SB Lanes (Measure C Project D7 in the Urban Regional Program)	Herndon Ave to Alluvial Ave	$5,752,000								X	X	X	X	X
Fresno	FRE111312	20300000726	Ventura	Widen to 4 LN Divided Arterial (Measure C Project F in the Urban Regional Program)	SR 41 to SR 99	$3,427,000							X	X	X	X	X	X
Fresno	FRE111316	20300000729	Peach Ave	Widen Peach, Jensen to Butler to 4 Lanes (Measure C Project I2A, I2B, I2C in the Urban Regional Program)	Jensen to Butler	$9,970,000								X	X	X	X	X
Fresno	FRE111346	20300000731	Herndon Ave	Widen from 4 LD to 6 LD (Measure C Project K10 in the Urban Regional Program)	Weber to Polk	$2,931,000							X	X	X	X	X	X
Fresno	FRE111350	20300000750	Herndon Ave	Widen Herndon, Polk to Milburn from 4LD to 6 LD and widen BNSF Overpass Bridge to 6 LN (Measure C Project K11 in the Urban Regional Program)	Polk to Milburn	$13,655,000			X	X	X	X	X	X	X	X	X	X
Fresno	FRE111353	20300000753	N/A	Widen Undercrossing to 5 LN (Measure C Project K8 in the Urban Regional Program)	Intersection Herndon Ave to SR 99	$26,365,000							X	X	X	X	X	X
Fresno	FRE111328	20300000735	Veterans Boulevard	Veterans Blvd./SR 99 Interchange; partial cloverleaf interchange with bridges over SR 99, Golden State Blvd., and southbound off-ramp, 6LD Veterans Blvd., 2 lane connecting street to Golden State Blvd., and Sierra Avenue street improvements to Bullard Avenue (Measure C Project N1 in the Urban Regional Program)	From: Bullard/Riverside to Barstow/Bryan	$50,050,000		X	X	X	X	X	X	X	X	X	X	X

NON-EXEMPT PROJECT LISTING

			Description				Conformity Analysis Year (project open to traffic)											
Jurisdiction / Agency	TIP/RTP Project ID	CTIPs Project ID	Facility Name/Route	Type of Improvement	Project Limits	Estimated Cost	2018	2019	2020	2021	2023	2024	2027	2030	2031	2035	2037	2042
Fresno	FRE111329	20300000736	Veterans Boulevard	Veterans Blvd. Extension: 4LD Bryan to Shaw and 6LD Bullard to Herndon; and Connect Interchange to Shaw & Herndon (per NEPA)	From: Shaw to Barstow/ Bryan and Bullard/Riverside to Herndon	$105,620,000			X	X	X	X	X	X	X	X	X	X
Fresno	FRE111343		California	Widen from 2 lane undivided to 4 lane divided arterial	From: Fruit Ave To: Ventura St Dist: 1	$9,384,000			X	X	X	X	X	X	X	X	X	X
Fresno County	FRE150019		Manning Ave	Replace deficient 2 lane bridge with new 4 lane bridge.	E Manning Ave, over Travers Creeks, 0.6 mi West of Alta Ave.	$3,252,000			X	X	X	X	X	X	X	X	X	X
Sanger	FRE170004		Bethel Ave	Bethel Ave from Annandale Ave to Jensen Ave. Grind/Overlay, Widening and bicycle lanes. Replacement of existing damaged curb and gutter, sidewalk, and other concrete improvements, and construction of curb ramps where they are non-compliant.	Annadale Ave to Jensen Ave	$1,018,000			X	X	X	X	X	X	X	X	X	X

APPENDIX F
REGIONAL TRANSPORTATION PLAN PROJECT REFERENCES

Page intentionally left blank.

AGENCY	PROJECT ID	PROJECT TITLE	PROJECT DESCRIPTION	PROJECT TYPE	ESTIMATED OPEN TO TRAFFIC	ESTIMATED TOTAL COST ($1,000)
Clovis	FRE501558	Alluvial-Armstrong to Temperance: Bike Lane	Bike Lane	Bike & Pedestrian	2022	$20
Clovis	FRE500208	Alluvial-Fowler to Armstrong: Bike Lane	Bike Lane	Bike & Pedestrian	2022	$20
Clovis	FRE500032	Alluvial-Sunnyside to East of Fowler: Bike Lane	Bike Lane	Bike & Pedestrian	2022	$20
Clovis	FRE500034	Armstrong-Gettysburg to Ashlan: Bike Lane	Bike Lane	Bike & Pedestrian	2020	$20
Clovis	FRE500033	Armstrong-Herndon to South of Nees: Bike Lane	Bike Lane	Bike & Pedestrian	2022	$25
Clovis	FRE500035	Ashlan-Locan to DeWolf: Bike Lane	Bike Lane	Bike & Pedestrian	2022	$25
Clovis	FRE501559	AUBERRY-INTERNATIONAL TO COPPER: BIKE LANE	BIKE LANE	Bike & Pedestrian	2028	$100
Clovis	FRE500212	Barstow-Locan to DeWolf: Bike Lane	Bike Lane	Bike & Pedestrian	2022	$15
Clovis	FRE500353	Dog Creek-Ashlan to Gettysburg: Trail	Construct Class I Trail	Bike & Pedestrian	2025	$2,000
Clovis	FRE501560	Dog Creek-Shaw to Enterprise Canal: Trail	Construct Class I Trail	Bike & Pedestrian	2025	$200
Clovis	FRE500354	Dry Creek Trail-Willow to Old Town Trail	Construct Class I Trail	Bike & Pedestrian	2025	$3,000
Clovis	FRE500977	Enterprise Canal Trail - SR 168 Crossing	Construct Class I Trail Crossing Over SR 168	Bike & Pedestrian	2020	$10,000
Clovis	FRE500290	Enterprise Canal-Fowler to Sunnyside: Trail	Trail	Bike & Pedestrian	2020	$700
Clovis	FRE500352	Enterprise Canal-Nees to Alluvial: Trail	Trail	Bike & Pedestrian	2022	$1,000
Clovis	FRE500355	Enterprise Canal-Shepherd to International: Trail	Construct Class I Trail	Bike & Pedestrian	2028	$5,000
Clovis	FRE500002	Fowler-Bullard to Barstow: Bike Lane	Bike Lane	Bike & Pedestrian	2022	$10
Clovis	FRE500356	Jefferson-Locan to Enterprise: Trail	Trail	Bike & Pedestrian	2020	$2,500
Clovis	FRE500008	Leonard-Bullard to Ashlan: Bike Lane	Bike Lane	Bike & Pedestrian	2020	$25
Clovis	FRE500045	Locan-South of Shepherd to Alluvial Alignment: Bike Lane	Bike Lane	Bike & Pedestrian	2022	$18
Clovis	FRE500258	Minnewawa-Alluvial to Old Town Trail: Bike Lane	Bike Lane	Bike & Pedestrian	2022	$5
Clovis	FRE501561	Minnewawa-North of Barstow to DeWitt	Trail	Bike & Pedestrian	2022	$20
Clovis	FRE500029	Minnewawa-South of Teague to Nees: Bike Lane	Bike Lane	Bike & Pedestrian	2025	$8
Clovis	FRE500005	Nees-Armstrong to Enterprise Canal: Bike Lane	Bike Lane	Bike & Pedestrian	2022	$8
Clovis	FRE500256	Nees-Minnewawa to Clovis: Bike Lane	Bike Lane	Bike & Pedestrian	2020	$8
Clovis	FRE500030	Nees-Minnewawa to Peach: Bike Lane	Bike Lane	Bike & Pedestrian	2025	$8
Clovis	FRE500278	Nees-Peach to Old Town Trail: Bike Lane	Bike Lane	Bike & Pedestrian	2022	$5
Clovis	FRE501562	Pup Creek-Clovis to Music	Trail	Bike & Pedestrian	2022	$40
Clovis	FRE500357	R&T Park-West of Temperance & North of Alluvial: Trail	Trail	Bike & Pedestrian	2020	$820
Clovis	FRE500046	Shaw-DeWolf to Leonard: Bike Lane	Bike Lane	Bike & Pedestrian	2020	$25
Clovis	FRE500266	Shaw-Locan to West of DeWolf: Bike Lane	Bike Lane	Bike & Pedestrian	2020	$8
Clovis	FRE500291	Shepherd-Fowler to Sunnyside: Bike Lane	Bike Lane	Bike & Pedestrian	2020	$8
Clovis	FRE500041	Sunnyside-Alluvial 168: Bike Lane	Bike Lane	Bike & Pedestrian	2020	$8
Clovis	FRE501563	Sunnyside-Alluvial to Nees: Bike Lane	Bike Lane	Bike & Pedestrian	2020	$15
Clovis	FRE501564	Third-Clovis to Sunnyside: Bike Lane	Bike Lane	Bike & Pedestrian	2022	$10
Clovis	FRE500031	Willow-Gettysburg to Ashlan: Bike Lane	Bike Lane	Bike & Pedestrian	2022	$15
Clovis	FRE501565	Woodworth-Barstow to DeWitt: Bike Lane	Bike Lane	Bike & Pedestrian	2022	$20
Coalinga	FRE500918	Baker Street Reconstruction	On Baker Street from California Street to Sunset Street - Reconstruction of existing 2 lane local street with ADA compliant concrete sidewalks, curb ramps, bike lanes, crosswalks etc.	Bike & Pedestrian	2016	$225
Coalinga	FRE500917	California Street Reconstruction	On California Street from Cambridge Ave to Washington Ave - reconstruction of existing 2 lane local street with ADA compliant concrete sidewalks, curb ramps, bike lanes, etc.	Bike & Pedestrian	2016	$450
Coalinga	FRE501569	City of Coalinga Sidewalk Gap Closure & Pedestrian Improvement Project	Closure of sidewalk gaps and construction of ADA compliant curb ramps in areas near the City's multi-school campus	Bike & Pedestrian	2018	$323
Coalinga	FRE501579	City Wide Bike Lane & Bike Boulevards Project	Installation of bike lanes and bike boulevards, concrete work as needed	Bike & Pedestrian	2022	$190

AGENCY	PROJECT ID	PROJECT TITLE	PROJECT DESCRIPTION	PROJECT TYPE	ESTIMATED OPEN TO TRAFFIC	ESTIMATED TOTAL COST ($1,000)
Coalinga	FRE501580	City Wide Concrete Improvements (Curb Extensions, Curb Ramps, Ped Refuge Islands)	Installation of concrete curb extensions, curb ramps, pedestrian islands	Bike & Pedestrian	2022	$285
Coalinga	FRE501582	City Wide Crosswalk Striping & Signage Project	Installation of crosswalk striping and signage	Bike & Pedestrian	2020	$190
Coalinga	FRE501583	City Wide Installation of Rectangular Rapid Flashing Beacons	Installation of Rectangular Rapid Flashing Beacons	Bike & Pedestrian	2022	$850
Coalinga	FRE501581	City Wide Sidewalk Project	Installation of concrete sidewalk and other concrete items as necessary	Bike & Pedestrian	2022	$470
Coalinga	FRE501570	Coalinga SRTS Sidewalk Gap Closure & Pedestrian Improvements Project	Construction of 19,275 sf of new sidewalk, ADA compliant curb ramps, and install new crosswalks	Bike & Pedestrian	2021	$394
Coalinga	FRE500920	Jayne Ave (SR33) Reconstruction from Warthan Creek Bridge to Juniper Ridge Blvd	On Jayne Ave from Warthan Creek Bridge to Juniper Ridge Blvd - Reconstruction of existing 2 lane collector street with ADA compliant concrete sidewalks, curb ramps, bike lanes, crosswalks, curb & gutter and street lighting	Bike & Pedestrian	2018	$175
Coalinga	FRE501567	Jayne Ave (SR33) Sidewalk Project	Installation of concrete sidewalk and other concrete items as necessary	Bike & Pedestrian	2024	$935
Coalinga	FRE500919	Polk Street (SR33) Reconstruction from 5th Street to Warthan Creek Bridge	On Polk Street from 5th Street to Warthan Creek Bridge - Reconstruction of existing 2 lane collector street with ADA compliant concrete sidewalks, curb ramps, bike lanes etc.	Bike & Pedestrian	2017	$380
Coalinga	FRE501576	Shared Use Trail Project (Segment 2)	Construction of shared use path including signage and striping	Bike & Pedestrian	2024	$780
Coalinga	FRE501575	Shared Use Trail Project (Segment 3)	Construction of shared use path including reconstructing bridge, signage and striping	Bike & Pedestrian	2026	$950
Coalinga	FRE501574	Shared Use Trail Project (Segment 4)	Construction of shared use path including raised speed table, signage and striping	Bike & Pedestrian	2027	$575
Coalinga	FRE501572	Shared Use Trail Project (Segment 5)	Construction of shared use path including fencing, signage and striping	Bike & Pedestrian	2028	$870
Coalinga	FRE501577	Shared Use Trail Project (Segment 6)	Construction of shared use path including signage and striping	Bike & Pedestrian	2029	$1,900
Coalinga	FRE501578	Shared Use Trail Project (Segment 7)	Construction of shared use path including signage and striping	Bike & Pedestrian	2030	$1,410
Coalinga	FRE501573	Shared Use Trail Project (Segment 8)	Construction of shared use path including landscape buffer, signage and striping	Bike & Pedestrian	2025	$2,300
Coalinga	FRE501571	Shared Use Trail Project (Segment 9)	Construction of shared use path including fencing, signage and striping	Bike & Pedestrian	2025	$1,445
Coalinga	FRE501568	Shared Use Trail Project (Segments 10, 11, and 12)	Construction of shared use path including concrete items as necessary to transition between trail segments, signage and striping	Bike & Pedestrian	2018	$600
Coalinga	FRE501566	Shared Use Trail Project (Segments 13 and 14)	Construction of shared use path including concrete items as necessary to transition between trail segments, signage and striping	Bike & Pedestrian	2020	$455
Firebaugh	FRE500799	13th St Bridge Pedestrian Crossing	In Firebaugh, on 13th Street between "P" Street and River Drive, widen 13th Street Bridge for Class 1 Bikeway.	Bike & Pedestrian	2035	$5,000
Firebaugh	FRE501584	Birch Dr Class I Shared Use Path	In Firebaugh, along the Birch Drive Levee between Helm Canal Rd and the end of Birch Dr, construct Class I shared use path and trail amenities.	Bike & Pedestrian	2025	$400
Firebaugh	FRE500804	Class II Bike Lanes - 13th St, Nees Ave, N Street, P Street and Clyde Fannon Road	In Firebaugh, on 13th Street, Nees Avenue, "N" Street, "P" Street, and Clyde Fannon Road, construct class II bike lanes including striping, markings, and signs.	Bike & Pedestrian	2022	$350
Firebaugh	FRE500862	Class II Bike Lanes - Helm Canal Road	In Firebaugh, on Helm Canal Road from Morris Kyle to City Limits construct class II bike lanes.	Bike & Pedestrian	2022	$250
Firebaugh	FRE501585	Helm Canal Rd Class I Shared Use Path	In Firebaugh, along Helm Canal Rd between Morris Kyle and the City Limits, construct Class I shared use path and trail amenities.	Bike & Pedestrian	2025	$450
Firebaugh	FRE501587	Lake Joallan Class I Shared Use Path	In Firebaugh, along the San Joaquin River and Lake Joallan between the River Ln Trail Head and the end of the Birch Dr shared use path, construct Class I shared use path and trail amenities.	Bike & Pedestrian	2035	$500

AGENCY	PROJECT ID	PROJECT TITLE	PROJECT DESCRIPTION	PROJECT TYPE	ESTIMATED OPEN TO TRAFFIC	ESTIMATED TOTAL COST ($1,000)
Firebaugh	FRE500803	Pedestrian Facilities - 10th, 11th, 12th, and 13th St	In Firebaugh, on 10th, 11th, 12th, and 13th Street between "N" Street and "P" Street, reconstruct pedestrian facilities including sidewalks, curb, gutter, driveways, and curb cut ramps.	Bike & Pedestrian	2021	$1,100
Firebaugh	FRE501586	Pedestrian Facilities - Highway 33, Welty Avenue to Clyde Fannon Road	In Firebaugh, on Highway 33 (N Street) between Welty Avenue and Clyde Fannon Road, construct pedestrian facilities including sidewalk, curb, gutter, driveways, and ADA ramps.	Bike & Pedestrian	2030	$1,000
Firebaugh	FRE500800	Pedestrian Facilities - O Street and 11th Street Intersection	In Firebaugh, at the intersection of "O" Street and 11th Street, construct pedestrian facilities including bulbouts and ramps.	Bike & Pedestrian	2020	$365
Firebaugh	FRE500801	Pedestrian Facilities - O Street, 8th Street to 9th Street and 11th Street to 13th Street	In Firebaugh, on "O" Street between 8th Street and 9th Street and betweeen 11th Street and 13th Street, reconstruct pedestrian facilities including sidewalk, curb, gutter, driveways, and bulb-outs.	Bike & Pedestrian	2022	$3,000
Firebaugh	FRE500802	Pedestrian Facilities - P Street, 10th Street to 11th Street	In Firebaugh, on "P" Street between 10th Street and 11th Street, reconstruct pedestrian facilities including sidewalk, curb, gutter, driveways, and bulb-outs.	Bike & Pedestrian	2020	$900
Firebaugh	FRE501589	Pedestrian Facilities - Saipan Avenue, O Street to Q Street	In Firebaugh, on Saipan Avenue, between O Street and Q Street, reconstruct pedestrian facilities including sidewalk, curb, gutter, driveways, and ADA ramps.	Bike & Pedestrian	2022	$345
Firebaugh	FRE501404	Pedestrian Facilities - Welty Avenue, Del Rio Avenue, and Cordel Avenue	In Firebaugh, on Welty Avenue, Del Rio Avenue, and Cordel Avenue, construct pedestrian facilities including sidewalk, curb, gutter, driveways, and ADA ramps.	Bike & Pedestrian	2030	$500
Firebaugh	FRE501588	Poso Canal Class I Shared Use Path and Bridge	In Firebaugh, along the Poso Canal between Maldonado Park and the Levee Road Path, construct Class I shared use path, trail amenities, and a bike/ped bridge crossing Poso Canal.	Bike & Pedestrian	2030	$450
Firebaugh	FRE501405	WWTP Class I Shared Use Path	In Firebaugh, along the San Joaquin River and the Firebaugh Wasteway between the Lake Joallan Trail and the end of the Helm Canal Rd shared use path, construct Class I shared use path and trail amenities.	Bike & Pedestrian	2038	$650
Fowler	FRE501406	Armstong Avenue Sidewalks	Construct new sidewalks	Bike & Pedestrian	2020	$165
Fowler	FRE500972	Fowler Avenue Bike Lanes	Construct bicycle and pedestrian facilities on Fowler Avenue between Adams and north city limits.	Bike & Pedestrian	2016	$210
Fowler	FRE500978	Golden State Blvd Trail - Phase I	City of Fowler, Golden State Blvd from Manning to South	Bike & Pedestrian	2016	$280
Fowler	FRE500979	Golden State Blvd. Trail - Phase 2	In Fowler, Golden State Boulevard from Manning to S. City Limits - Construct Trail	Bike & Pedestrian	2017	$220
Fowler	FRE500982	Golden State Blvd. Trail Phase 3	In Fowler, Golden State Blvd from South to north city limits - Construct Bike/Ped Trail	Bike & Pedestrian	2025	$750
Fowler	FRE501407	S. Fowler Avenue Sidewalks	Construct Sidewalks on S. Fowler Avenue between Fresno Street and South Avenue	Bike & Pedestrian	2020	$175
Fowler	FRE501408	Walters Ave / Temperance Avenue Crosswalk	Construct new crosswalks with warning devices	Bike & Pedestrian	2020	$80
Fresno	FRE501484	Abby-Divisadero to Hedges: 3 LU to 3 LU (ONE-WAY)	3 LU to 3 LU (one-way) with bike lanes	Bike & Pedestrian	2022	$875
Fresno	FRE500601	Alluvial - Maple to Willow: 2 LU to 2 LD with 2WLTL, Bike Lanes, and Sidewalks	2 LU to 2 LD with 2WLTL, Bike Lanes, and Sidewalks	Bike & Pedestrian	2025	$2,000
Fresno	FRE501006	Amador St / A Street - Teilman Ave to Fresno St: Bike Lanes	Bike Lanes	Bike & Pedestrian	2027	$861
Fresno	FRE501483	Amador St / A Street - Tulare to Ventura: Bike Lanes	Bike Lanes	Bike & Pedestrian	2027	$252
Fresno	FRE500602	American-Orange to Maple: 2 LU to 3 LU	2 LU to 3 LU with bike lanes and sidewalks, curb and gutter	Bike & Pedestrian	2035	$2,000
Fresno	FRE500606	Annadale-Fruit to Walnut Ave: 2 LU to 3 LU	2 LU to 3 LU with bike lanes, sidewalks, curb and gutter	Bike & Pedestrian	2030	$2,000
Fresno	FRE500605	Annadale-Marks to Hughes: 2 LU to 3 LU	2 LU to 3 LU with bike lanes and sidewalks	Bike & Pedestrian	2035	$1,000
Fresno	FRE500604	Annadale-Walnut to Elm: 2 LU to 3 LU	2 LU to 3 LU with bike lanes and sidewalks, curb and gutter	Bike & Pedestrian	2030	$2,000

AGENCY	PROJECT ID	PROJECT TITLE	PROJECT DESCRIPTION	PROJECT TYPE	ESTIMATED OPEN TO TRAFFIC	ESTIMATED TOTAL COST ($1,000)
Fresno	FRE500998	Armstrong Ave, Dakota to Clovis city limits - 2 LU to 3 LU	2 LU to 3 LU with bike lanes, sidewalks, curb and gutter	Bike & Pedestrian	2025	$240
Fresno	FRE500323	Ashlan - Marks to West: Bike Lane	Bike Lanes	Bike & Pedestrian	2035	$700
Fresno	FRE501000	B Street - Trinity to Kern: Bike Lanes	Bike Lanes	Bike & Pedestrian	2022	$770
Fresno	FRE501065	Barstow Ave - 440 ft W of Chestnut Ave to Chestnut Ave: Trail	Trail	Bike & Pedestrian	2027	$48
Fresno	FRE500625	Barstow-Garfield to Grantland: 2 LU to 3 LU	2 LU to 3 LU with sidewalks and bike lanes	Bike & Pedestrian	2030	$1,000
Fresno	FRE500296	Barstow-Maroa to Blackstone: Bike Lane	Bike Lanes	Bike & Pedestrian	2022	$120
Fresno	FRE500061	Belmont - Chestnut to Clovis: Bike Lanes	Bike Lanes	Bike & Pedestrian	2035	$1,400
Fresno	FRE501077	Belmont - Palm to SR-41	Modify Belmont Ave from 4 LU to 2 LD with bike lanes and pedestrian bulb-outs	Bike & Pedestrian	2035	$3,500
Fresno	FRE501080	Belmont:Grantland to Cornelia: 2 LU to 3 LU	2 LU to 3 LU with bike lanes, gutter, curb and sidewalks	Bike & Pedestrian	2035	$4,000
Fresno	FRE500575	Belmont-Marks to SR 99:Bike lanes and sidewalks	Bike lanes, gutter, curb and sidewalks	Bike & Pedestrian	2035	$8,200
Fresno	FRE501487	Blackstone - Hedges to Friant:6 LD to 6 LD	6 LD to 6 LD with bike lanes	Bike & Pedestrian	2037	$4,550
Fresno	FRE501485	Blackstone/Abby - Divisadero to Hedges: 3 LU to 3 LU (ONE-WAY)	3 LU to 3 LU (one-way) with bike lanes	Bike & Pedestrian	2027	$875
Fresno	FRE501486	Blackstone-Hedges to Friant:6 LD to 6 LD	6 LD to 6 LD with bike lanes	Bike & Pedestrian	2022	$4,550
Fresno	FRE500637	Blythe - Whites Bridge to Dakota: 2 LU to 3 LU	2 LU to 3 LU with bike lanes, sidewalks, curb, gutter	Bike & Pedestrian	2030	$7,000
Fresno	FRE500636	Blythe-Dakota to Ashlan: 2 LU to 2 LD	2 LU to 2 LD with bike lanes and sidewalks, curb, gutter	Bike & Pedestrian	2025	$4,000
Fresno	FRE501488	Brawley - Belmont to Clinton: 2 LU to 2 LU, 2 LU to 4 LU	2LU to 4 LU with bike lanes, sidewalks, curb, gutter	Bike & Pedestrian	2032	$3,625
Fresno	FRE501043	Brawley Ave Trail - Gettysburg Ave Trail to Cornelia Ave: Trail	Trail	Bike & Pedestrian	2027	$126
Fresno	FRE500639	Brawley- California to Madison: 2 LU to 3 LU	2 LU to 3 LU with bike lanes, sidewalks, curb, gutter	Bike & Pedestrian	2030	$5,800
Fresno	FRE501489	Broadway - Divisadero to Thomas: 2 LU to 2 LU	2 LU to 2 LU with bike lanes	Bike & Pedestrian	2027	$420
Fresno	FRE501015	Broadway / Los Angeles St - Ventura St to Van Ness: Bike Lanes	Bike Lanes	Bike & Pedestrian	2022	$714
Fresno	FRE500643	Bryan - Barstow to Bullard: 2 LU to 3 LU	2 LU to 3 LU with bike lanes, sidewalks, curb, gutter	Bike & Pedestrian	2027	$1,000
Fresno	FRE500644	Bryan - McKinley to Shaw: 2 LU to 3 LU	2 LU to 3 LU with bike lanes, sidewalks, curb, gutter	Bike & Pedestrian	2030	$6,000
Fresno	FRE500653	Bullard-Garfield to Grantland: 2 LU to 3 LU	2 LU to 3 LU with bike lanes and sidewalks	Bike & Pedestrian	2030	$1,000
Fresno	FRE501028	Bulter Ave - Peach to Clovis: Bike Lanes	Bike Lanes	Bike & Pedestrian	2025	$700
Fresno	FRE501027	Butler Ave - O Street to East: Bike Lanes	Bike Lanes	Bike & Pedestrian	2023	$105
Fresno	FRE500654	Butler-East to Peach: 2 LU to 3 LU with bike lanes	2 LU to 3 LU with bike lanes and sidewalks, curb, gutter	Bike & Pedestrian	2023	$6,000
Fresno	FRE501081	California- West Marks to Hughes	2 LU to 3 LU with bike lanes and sidewalks, curb, gutter	Bike & Pedestrian	2030	$1,000
Fresno	FRE500660	California-Brawley to Marks: 2 LU to 3 LU	2 LU to 3 LU with bike lanes, sidewalks	Bike & Pedestrian	2030	$2,000
Fresno	FRE500658	California-Hughes to West: 2 LU to 3 LU	2 LU to 3 LU with bike lanes and sidewalks	Bike & Pedestrian	2030	$1,000
Fresno	FRE500659	California-Van Ness to Cedar: 2 LU to 3 LU with sidewalks, bike lanes, curb and gutter	2 LU to 3 LU with sidewalks, bike lanes, curb and gutter	Bike & Pedestrian	2030	$3,000
Fresno	FRE501040	Canal-Rialto Trail - Enterprise-Holland Colony No. 122 to Rialto Ave: Trail	Trail	Bike & Pedestrian	2022	$12
Fresno	FRE501491	Cedar - Tulare to Belmont: 4 LD to 6 LD	4 LD to 6 LD with bike lanes, sidewalks, curb, gutter	Bike & Pedestrian	2037	$4,100
Fresno	FRE500662	Cedar-American to Central: 2 LU to 2 LD	2 LU to 2 LD with sidewalks, bike lanes, curb, gutter	Bike & Pedestrian	2030	$2,000
Fresno	FRE501492	Cedar-Jensen to Butler: 4 LU to 4 LD	4 LU to 4 LU with bike lanes, sidewalks	Bike & Pedestrian	2037	$1,099
Fresno	FRE501490	Cedar-Ventura/Kings Canyon to Tulare: 4 LD to 4 LD	4 LD to 4 LD with bike lanes	Bike & Pedestrian	2037	$350
Fresno	FRE501493	Central- Orange to Maple: 2 LU to 3 LU	2 LU to 3 LU with bike lanes, sidewalks, curb and gutter	Bike & Pedestrian	2027	$2,000
Fresno	FRE500666	Central-Elm to Maple: 2 LU to 3 LU	2 LU to 3 LU with bike lanes, sidewalks	Bike & Pedestrian	2030	$2,000
Fresno	FRE500665	Central-Fig to Elm: 2 LU to 3 LU	2 LU to 3 LU with bike lanes, sidewalks	Bike & Pedestrian	2035	$1,000
Fresno	FRE500669	Cherry - Central to North: 2 LU to 3 LU	2 LU to 3 LU with bike lanes, sidewalks, curb, gutter	Bike & Pedestrian	2030	$2,000
Fresno	FRE500668	Cherry - North to Church: 2 LU to 3 LU	2 LU to 3 LU with bike lanes, sidewalks, curb, gutter	Bike & Pedestrian	2030	$3,000

AGENCY	PROJECT ID	PROJECT TITLE	PROJECT DESCRIPTION	PROJECT TYPE	ESTIMATED OPEN TO TRAFFIC	ESTIMATED TOTAL COST ($1,000)
Fresno	FRE500673	Church-Fowler to Temperance: 2 LU to 3 LU	2 LU to 3 LU with bike lanes and sidewalks curb and gutter	Bike & Pedestrian	2030	$2,000
Fresno	FRE500457	Church-Marks to West: 2 LU to 3 LU	2 LU to 3 LU with bike lanes, sidewalks, curb and gutter	Bike & Pedestrian	2030	$2,000
Fresno	FRE500672	Church-West to Fig: 2 LU to 3 LU	2 LU to 3 LU with bike lanes and sidewalks, curb and gutter	Bike & Pedestrian	2030	$6,150
Fresno	FRE500578	Church-Willow to Peach 2 LU to 3 LU	2 LU to 3 LU with bike lanes, gutter, curb and sidewalks	Bike & Pedestrian	2030	$1,000
Fresno	FRE500678	Clinton-Grantland to Hayes: 2 LU to 3 LU	2 LU to 3 LU with bike lanes, gutter, curb and sidewalks	Bike & Pedestrian	2030	$2,000
Fresno	FRE500679	Clinton-Hayes to Polk: 2 LU to 3 LU	2 LU to 3 LU with bike lanes, gutter, curb and sidewalks	Bike & Pedestrian	2030	$1,000
Fresno	FRE500300	Clovis Old Town/Fowler-Dakota to Tulare: Trail	Trail	Bike & Pedestrian	2022	$750
Fresno	FRE501495	Cornelia - Ashlan to Gettysburg: 2 LU to 3 LU	Widen from 2 LU to 3 LU with bike lanes, sidewalks, curb, gutter	Bike & Pedestrian	2035	$1,000
Fresno	FRE500689	Cornelia - Belmont to McKinley: 2 LU to 3 LU	Widen from 2 LU to 3 LU with bike lanes, sidewalks, curb, gutter	Bike & Pedestrian	2035	$2,000
Fresno	FRE500474	Cornelia - McKinley to Shields: 2 LU to 3 LU	Widen from 2 LU to 3 LU with bike lanes, sidewalks, curb, gutter	Bike & Pedestrian	2035	$2,000
Fresno	FRE501494	Cornelia - Santa Ana to Shaw: 2 LU to 3 LU	Widen from 2 LU to 3 LU with bike lanes, sidewalks, curb, gutter	Bike & Pedestrian	2035	$500
Fresno	FRE500688	Cornelia - Shields to Ashlan: 2 LU to 3 LU	Widen from 2 LU to 3 LU with bike lanes, sidewalks, curb, gutter	Bike & Pedestrian	2030	$2,000
Fresno	FRE501016	Corona Ave - Salinas Ave to Gates Ave: Bike Lanes	Bike Lanes	Bike & Pedestrian	2023	$350
Fresno	FRE501055	Corona Ave Trail - Polk Ave to Corona Ave: Trail	Trail	Bike & Pedestrian	2022	$48
Fresno	FRE501056	Corona Ave Trail - Sierra Ave to Polk Ave: Trail	Trail	Bike & Pedestrian	2023	$78
Fresno	FRE501057	Dakota Ave / Bond St Trail - Dakota Ave to Bond St: Trail	Trail	Bike & Pedestrian	2023	$96
Fresno	FRE500690	Dakota-Fowler to Temperance: 2 LU to 3 LU	2 LU to 3 LU with bike lanes, sidewalks	Bike & Pedestrian	2030	$2,000
Fresno	FRE500458	Dakota-Hayes to Polk: 2 LU to 3 LU	2 LU to 3 LU with bike lanes, gutter, curb and sidewalks	Bike & Pedestrian	2030	$1,000
Fresno	FRE500691	Dakota-Polk to Valentine: 2 LU to 3 LU	2 LU to 3 LU with bike lanes, gutter, curb and sidewalks	Bike & Pedestrian	2030	$4,000
Fresno	FRE501066	Dayton Ave Trail - Jeanne Ave to Dayton Ave cul-de-sac: Trail	Trail	Bike & Pedestrian	2022	$18
Fresno	FRE501049	Del Mar Ave Trail - Dakota Ave to Garland Ave: Trail	Trail	Bike & Pedestrian	2027	$102
Fresno	FRE501047	E. Campus Trail - S. Campus Trail to N. Campus Trail: Trail	Trail	Bike & Pedestrian	2020	$948
Fresno	FRE500702	East - Central to Jensen: 2 LU to 3 LU	2 LU to 3 LU with bike lanes, sidewalks, curb, gutter	Bike & Pedestrian	2030	$4,200
Fresno	FRE500701	East - Church to Butler: 2 LU to 3 LU	2 LU to 3 LU with bike lanes, sidewalks, curb, gutter	Bike & Pedestrian	2035	$2,000
Fresno	FRE500294	Eaton Trail-N of Audubon Dr to Copper: Bridge Rehab	Rehabilitation	Bike & Pedestrian	2022	$5,600
Fresno	FRE501045	Effie St. Trail - Gettysburg Ave to Effie St: Trail	Trail	Bike & Pedestrian	2022	$78
Fresno	FRE501046	Effie St. Trail - Hampton Way to Sussex Way: Trail	Trail	Bike & Pedestrian	2023	$36
Fresno	FRE501051	Effie St. Trail - Shields Ave to Hunter Ave: Trail	Trail	Bike & Pedestrian	2022	$12
Fresno	FRE500704	Elm - Central to North: 2 LU to 2 LD	2 LU to 2 LD with bike lanes, sidewalks, curb, gutter	Bike & Pedestrian	2035	$3,100
Fresno	FRE500060	Emersen-Valentine to Marks: Bike Lane	Bike Lanes	Bike & Pedestrian	2022	$350
Fresno	FRE501039	Enterprise-Holland Colony No. 122 Canal Trail - Shaw Ave to Holland Ave: Trail	Trail	Bike & Pedestrian	2027	$486
Fresno	FRE500351	Fancher Creek Canal - Clovis to Fowler: Trail	Trail	Bike & Pedestrian	2020	$2,100
Fresno	FRE500707	Fig (MLK) - Central to North: 2 LU to 3 LU	2 LU to 3 LU with bike lanes, sidewalks, curb, gutter	Bike & Pedestrian	2030	$2,000
Fresno	FRE500706	Fig (MLK) - Jensen to Church: 2 LU to 3 LU	2 LU to 3 LU with bike lanes, sidewalks	Bike & Pedestrian	2030	$350
Fresno	FRE500705	Fig (MLK) - North to Annadale: 2 LU to 3 LU	2 LU to 3 LU with bike lanes, sidewalks, curb, gutter	Bike & Pedestrian	2030	$1,000

AGENCY	PROJECT ID	PROJECT TITLE	PROJECT DESCRIPTION	PROJECT TYPE	ESTIMATED OPEN TO TRAFFIC	ESTIMATED TOTAL COST ($1,000)
Fresno	FRE501496	Fig (MLK)-Annadale to Jensen: 2 LU to 3 LU	2 LU to 3 LU with bike lanes	Bike & Pedestrian	2022	$350
Fresno	FRE501497	Fig (MLK)-Church to Annadale: 2 LU to 3 LU	2 LU to 3 LU with bike lanes, sidewalks, curb, gutter	Bike & Pedestrian	2022	$1,000
Fresno	FRE501025	Fir Ave / Locust Ave - Fresno St to Mariposa St: Bike Lanes	Bike Lanes	Bike & Pedestrian	2022	$161
Fresno	FRE501067	Fir Ave / Locust Ave - Mariposa St to Orchard St: Trail	Trail	Bike & Pedestrian	2023	$78
Fresno	FRE501498	First-Ventura to Tulare: 4 LU TO 4 LD	4 LU to 4 LD with bike lanes	Bike & Pedestrian	2022	$350
Fresno	FRE501037	Fourth Street Trail - Sierra Ave to Barstow Ave: Trail	Trail	Bike & Pedestrian	2022	$600
Fresno	FRE501499	Fowler-Butler to Kings Canyon: 2LU to 2 LD	2 LU to 3 LD with sidewalks, curb and gutter	Bike & Pedestrian	2027	$1,550
Fresno	FRE500459	Fowler-Hamilton to Kings Canyon: 2 LU to 2 LD	2 LU to 2 LD with bike lanes, sidewalks, curb and gutter	Bike & Pedestrian	2030	$2,325
Fresno	FRE501500	Fresno-Bullard to Sierra: 4 LU to 4 LD	4 LU to 4 LD with bike lanes	Bike & Pedestrian	2022	$350
Fresno	FRE500295	Fresno-California to A Street: Bike Lane	Bike Lanes	Bike & Pedestrian	2022	$665
Fresno	FRE501501	Fresno-California to Barstow: 4 LU to 4 LD	4 LU to 4 LD with bike lanes, sidewalks	Bike & Pedestrian	2022	$4,550
Fresno	FRE501502	Fresno-Sierra to Herndon: 4 LU to 4 LD	4 LU to 4 LD with bike lanes, sidewalks, curb, gutter	Bike & Pedestrian	2022	$1,550
Fresno	FRE500717	Fruit - Jensen to California: 2 LU to 3 LU	2 LU to 3 LU with bike lanes, sidewalks, curb, gutter	Bike & Pedestrian	2030	$2,000
Fresno	FRE500476	Fruit - North to Jensen: 2 LU to 3 LU	2 LU to 3 LU with bike lanes, sidewalks, curb, gutter	Bike & Pedestrian	2035	$2,000
Fresno	FRE501503	Fruit-Dakota to Ashlan: 2 LU to 3 LU	2 LU to 3 LU with bike lanes, sidewalks, curb, gutter	Bike & Pedestrian	2022	$1,000
Fresno	FRE501504	Fruit-Shaw to Herndon: 4 LU to 4 LU	4 LU to 4 LU with bike lanes, sidewalks	Bike & Pedestrian	2022	$1,400
Fresno	FRE501063	Gettysburg Ave - Hayes Ave to Cornelia Ave: Trail	Trail	Bike & Pedestrian	2020	$588
Fresno	FRE501052	Gettysburg Ave Trail - Brawley Ave to Herndon No. 39 Canal Trail: Trail	Trail	Bike & Pedestrian	2025	$252
Fresno	FRE501505	H Street - 575 ft N of Fresno St. to Tulare St: Bike Lanes	Bike Lanes	Bike & Pedestrian	2025	$196
Fresno	FRE501002	H Street - Belmont Ave to Divisadero St: Bike Lanes	Bike Lanes	Bike & Pedestrian	2025	$455
Fresno	FRE501050	H Street - Belmont Ave to Tulare St: Trail	Trail	Bike & Pedestrian	2025	$996
Fresno	FRE501070	H Street - Tulare Ave to Broadway St: Trail	Trail	Bike & Pedestrian	2025	$1,458
Fresno	FRE500731	Hamilton-Armstrong to Temperance: 2 LU to 3 LU	2 LU to 3 LU with bike lanes, sidewalks, curb, gutter	Bike & Pedestrian	2025	$1,000
Fresno	FRE501060	Hampton Way / Millbrook Ave Trail - 400 ft E of Millbrook Ave to Millbrook Ave: Trail	Trail	Bike & Pedestrian	2027	$48
Fresno	FRE501506	Harrison Street - Bedford to Nees	Trail	Bike & Pedestrian	2022	$300
Fresno	FRE500734	Hayes - Dakota to Shaw: 2 LU to 3 LU	Widen from 2 LU to 3 LU with bike lanes, sidewalks, curb, gutter	Bike & Pedestrian	2025	$3,000
Fresno	FRE500735	Hayes - McKinley to Dakota: 2 LU to 3 LU	Widen from 2 LU to 3 LU with bike lanes, sidewalks, curb, gutter	Bike & Pedestrian	2030	$3,000
Fresno	FRE500477	Hayes-Belmont to McKinley: 2 LU to 3 LU	Widen from 2 LU to 3 LU with bike lanes, sidewalks, curb, gutter	Bike & Pedestrian	2030	$2,000
Fresno	FRE500050	Herndon-1/8 mi E Valentine to 1/8 mi W Valentine: Trail Gap	Trail Gap	Bike & Pedestrian	2022	$377
Fresno	FRE500261	Herndon-Blackstone to Golden State: Trail	Trail	Bike & Pedestrian	2020	$3,600
Fresno	FRE501054	Holland Ave - Blackstone to Effie St: Trail	Trail	Bike & Pedestrian	2023	$78
Fresno	FRE501038	Hoover Plaza Trail - Fourth Street Trail to First St: Trail	Trail	Bike & Pedestrian	2025	$186
Fresno	FRE500746	Hughes - Church to Whites Bridge: 2 LU to 3 LU	2 LU to 3 LU with bike lanes, sidewalks, curb, gutter	Bike & Pedestrian	2030	$3,000
Fresno	FRE501509	Hughes - McKinley to 180: 2 LU to 3 LU	2 LU to 3LU with bike lanes, sidewalks, curb, gutter	Bike & Pedestrian	2022	$200
Fresno	FRE501480	Hughes - McKinley to Nielsen	Bike & Ped	Bike & Pedestrian	2022	$875
Fresno	FRE500745	Hughes - Nielsen to McKinley: 2 LU to 3 LU	Widen from 2 LU to 3 LU with bike lanes, sidewalks, curb, gutter	Bike & Pedestrian	2030	$3,000
Fresno	FRE501507	Hughes - Wagon Wheel to Nielsen: 2 LU to 3 LU	2 LU to 3 LU widen bridge with bike lanes, sidewalks, curb, gutter	Bike & Pedestrian	2022	$100
Fresno	FRE501508	Hughes - Whites Bridge to 180: 2 LU to 3 LU	2 LU to 3 LU with bike lanes, sidewalks, curb, gutter	Bike & Pedestrian	2022	$240

AGENCY	PROJECT ID	PROJECT TITLE	PROJECT DESCRIPTION	PROJECT TYPE	ESTIMATED OPEN TO TRAFFIC	ESTIMATED TOTAL COST ($1,000)
Fresno	FRE501059	Hughes Ave Trail - BNSF Railroad Class I to Hughes Ave: Trail	Trail	Bike & Pedestrian	2022	$18
Fresno	FRE501042	Huntington Ave Trail - Huntington Ave Cul-de-sac to Peach Ave: Trail	Trail	Bike & Pedestrian	2022	$120
Fresno	FRE501510	Ingram - Spruce to Nees: 4 LU to 5 LU	4 LU to 5 LU with bike lanes	Bike & Pedestrian	2022	$525
Fresno	FRE500068	Kearney Blvd - Marks to Fig: Trail	Trail	Bike & Pedestrian	2027	$1,500
Fresno	FRE501033	Lane Ave - Villa Ave to Minnewawa Avenue: Trail	Trail	Bike & Pedestrian	2020	$132
Fresno	FRE500379	Locan-Clinton to Clovis CL (Dakota Align): 2 LU to 3 LU	2 LU to 3 LU	Bike & Pedestrian	2030	$2,200
Fresno	FRE501082	Madison- Brawley to Marks	2 LU to 3 LU with bike lanes & sidewalks, curb and gutter	Bike & Pedestrian	2035	$2,000
Fresno	FRE501511	Maple - Alluvial to Nees: 2 LU to 3 LU	2 LU to 3 LU with bike lanes, sidewalks, curb, gutter	Bike & Pedestrian	2022	$1,000
Fresno	FRE500382	Maple - Behymer to .1 mile N/O Behymer : Complete NB Through Lane	Complete NB Through Lane with bike lanes, sidewalks, curb, gutter	Bike & Pedestrian	2022	$200
Fresno	FRE501516	Maple - Butler to Church	Bike & Ped	Bike & Pedestrian	2022	$700
Fresno	FRE500386	Maple - International to Copper: 2 LU to 4 LD	2 LU to 4 LD with sidewalks and bike lanes, curb, gutter	Bike & Pedestrian	2025	$1,550
Fresno	FRE501515	Maple - Jensen to Butler: 4 LU to 5 LU	4 LU to 5 LU with bike lanes, sidewalks, curb, gutter	Bike & Pedestrian	2022	$4,500
Fresno	FRE501513	Maple - Kings Canyon to Olive: 4 LU to 5 LU	4 LU to 5 LU with bike lanes, sidewalks	Bike & Pedestrian	2022	$1,050
Fresno	FRE501512	Maple - McKinley to Shields: 3 LU to 3 LU	3 LU to 3 LU with bike lanes, sidewalks	Bike & Pedestrian	2022	$700
Fresno	FRE501514	Maple - North to Jensen: 4 LU to 5 LU	4 LU to 5 LU with bike lanes, sidewalks, curb, gutter	Bike & Pedestrian	2022	$3,000
Fresno	FRE501482	Maple - Olive to Kings Canyon	Bike & Ped	Bike & Pedestrian	2022	$875
Fresno	FRE500462	Maple - Perrin to Plymouth Way: 2 LU to 3 LU	2 LU to 3 LU with bike lanes, sidewalks, curb, gutter	Bike & Pedestrian	2025	$500
Fresno	FRE501481	Maple - Shields to University	Bike & Ped	Bike & Pedestrian	2022	$700
Fresno	FRE500384	Maple - Teague to Shepherd: 2 LU to 3 LU	2 LU to 3 LU with bike lanes, sidewalks, curb, gutter	Bike & Pedestrian	2027	$1,000
Fresno	FRE500385	Maple-Herndon to Nees: 2 LU to 3 LU	2 LU to 3 LU with bike lanes, sidewalks, curb and gutter	Bike & Pedestrian	2022	$2,000
Fresno	FRE500387	Maple-Nees to Teague: 2 LU to 3 LU	2 LU to 3 LU with bike lanes, sidewalks, curb, gutter	Bike & Pedestrian	2022	$1,000
Fresno	FRE500383	Maple-Shepherd to Perrin: 2 LU to 3 LU	2 LU to 3 LUwith bike lanes and sidewalks, curb, gutter	Bike & Pedestrian	2027	$1,000
Fresno	FRE501030	Mariposa St / Railroad Trail Connector - Mariposa St to BNSF Railroad Class I: Trail	Trail	Bike & Pedestrian	2023	$18
Fresno	FRE501517	Marks - Emerson to Emerson: 4 LU to 4 LD	4 LU to 4 LD? with sidewalks and bike lanes, curb, gutter	Bike & Pedestrian	2022	$372
Fresno	FRE500392	Marks-North to Jensen: 2 LU to 2 LD	2 LU to 2 LD with sidewalks and bike lanes, curb, gutter	Bike & Pedestrian	2035	$700
Fresno	FRE501522	Maroa - Herndon to Shields Class IV	Bike & Ped	Bike & Pedestrian	2022	$2,800
Fresno	FRE501518	Maroa - Ashlan to Shaw: 2 LU to 3 LU	2 LU to 3 LU with bike lanes, sidewalks, curb, gutter	Bike & Pedestrian	2022	$2,000
Fresno	FRE501521	Maroa - Bullard to Herndon: 4 LU to 3 LU	4 LU to 3 LU with bike lanes	Bike & Pedestrian	2022	$700
Fresno	FRE501520	Maroa - Shaw to Barstow: 4 LU to 3 LU	4 LU to 3 LU with bike lanes	Bike & Pedestrian	2022	$350
Fresno	FRE501519	Maroa - Shields to Ashlan: 2 LU to 3 LU	2 LU to 3 LU with bike lanes, sidewalks, curb, gutter	Bike & Pedestrian	2022	$2,000
Fresno	FRE500305	Mckenzie - Willow to Winery: Trail	Trail	Bike & Pedestrian	2022	$150
Fresno	FRE500397	McKinley-Grantland to Polk	2 LU to 3 LU with bike lanes and sidewalks, curb, gutter	Bike & Pedestrian	2035	$3,000
Fresno	FRE501079	McKinley-Grantland to Polk: 2 LU to 3 LU	2 LU to 3 LU with bike lanes, gutter, curb and sidewalks	Bike & Pedestrian	2035	$3,000
Fresno	FRE501523	Midtown Trail: Millbrook - Michigan to McKinley	Trail	Bike & Pedestrian	2022	$600
Fresno	FRE501524	Millbrook - Fort Washington to Olympic: 3 LU to 3 LU	2 LU to 3 LU with sidewalks, curb, gutter	Bike & Pedestrian	2022	$1,000
Fresno	FRE501525	Millbrook - Nees to Teague: 3 LU to 3 LU	3 LU to 3 LU with sidewalks	Bike & Pedestrian	2022	$350
Fresno	FRE501013	Minarets Ave - Ingram Ave to Blackstone: Bike Lanes	Bike Lanes	Bike & Pedestrian	2022	$427
Fresno	FRE500402	Minnewawa-Jensen to Grove: 2 LU to 3 LU	2 LU to 3 LU with bike lanes and sidewalks.	Bike & Pedestrian	2030	$500
Fresno	FRE501064	N. Campus Trail - S. Campus Trail to Maple Ave: Trail	Trail	Bike & Pedestrian	2027	$426
Fresno	FRE500567	Nees- Maple to Chestnut	curb, gutter, sidewalk, bike lane	Bike & Pedestrian	2021	$350
Fresno	FRE500415	Nielsen-Brawley to Marks: 2 LU to 3 LU	2 LU to 3 LU with bike lanes, sidewalks	Bike & Pedestrian	2030	$2,000

AGENCY	PROJECT ID	PROJECT TITLE	PROJECT DESCRIPTION	PROJECT TYPE	ESTIMATED OPEN TO TRAFFIC	ESTIMATED TOTAL COST ($1,000)
Fresno	FRE500416	Nielsen-Tielman to G/Divisadero: 2 LU to 3 LU	2 LU to 3 LU with bike lanes, sidewalks	Bike & Pedestrian	2035	$1,500
Fresno	FRE500419	North Ave from Marks to Hughes: 2 LU to 3 LU	2 LU to 3 LU with bike lanes and sidewalks, curb, gutter with Class 1 bike path/trail	Bike & Pedestrian	2030	$1,000
Fresno	FRE500420	North-Hughes to West: 2 LU to 3 LU	2 LU to 3 LU with bike lanes, sidewalks, curb and gutter with Class 1 bike path/trail	Bike & Pedestrian	2030	$1,000
Fresno	FRE500422	North-Walnut to Fig: 2 LU to 3 LU	2 LU to 3 LU with bike lanes, sidewalks, curb and gutter with Class 1 bike path/trail	Bike & Pedestrian	2035	$1,000
Fresno	FRE500421	North-West to Walnut: 2 LU to 3 LU	2 LU to 3 LU with bike lanes, sidewalks, curb and gutter with Class 1 bike path/trail	Bike & Pedestrian	2030	$2,000
Fresno	FRE500424	Olive-Grantland to Marks: 2 LU to 3 LU	2 LU to 3 LU with bike lanes and sidewalks	Bike & Pedestrian	2035	$8,000
Fresno	FRE500425	Orange - American to Central: 2 LU to 3 LU	2 LU to 3 LU with bike lanes, sidewalks, curb, gutter	Bike & Pedestrian	2035	$2,000
Fresno	FRE500464	Orange - Central to Hwy 99: 2 LU to 3 LU	2 LU to 3 LU with bike lanes, sidewalks, curb, gutter	Bike & Pedestrian	2032	$2,400
Fresno	FRE501527	Orange - Church to Ventura: 2 LU to 3 LU	2 LU to 3 LU with bike lanes, sidewalks, curb, gutter	Bike & Pedestrian	2022	$3,000
Fresno	FRE501526	Orange - Hwy 99 to Railroad: 2 LU to 3 LU	2 LU to 3 LU with bike lanes, sidewalks, curb, gutter	Bike & Pedestrian	2022	$1,200
Fresno	FRE500426	Orange-Jensen to Church:4 LU to 5LU	4 LU to 5LU with bike lanes, sidewalks	Bike & Pedestrian	2035	$1,500
Fresno	FRE500022	Palm - Browning to H Street: Bike Lane	Bike Lanes	Bike & Pedestrian	2030	$3,675
Fresno	FRE501528	Palm-H to Shaw: 4 LU to 4 LU	4 LU to 4 LU with bike lanes	Bike & Pedestrian	2022	$2,975
Fresno	FRE501530	Parkway Drive - Cedar to North: 2 LU to 3 LU	2 LU to 3 LU with bike lanes, sidewalks, curb, gutter	Bike & Pedestrian	2022	$1,000
Fresno	FRE501529	Parkway Drive - Herndon to Herndon: 2 LU to 3 LU	2 LU to 3 LU with bike lanes, sidewalks, curb, gutter	Bike & Pedestrian	2022	$1,000
Fresno	FRE501034	S. Campus Trail - Cedar Ave Crossing to Maple Ave: Trail	Trail	Bike & Pedestrian	2023	$396
Fresno	FRE501035	S. Campus Trail - Millbrook Ave to Cedar Ave Crossing: Trail	Trail	Bike & Pedestrian	2023	$222
Fresno	FRE501041	San Jose Ave-Blackstone Ave Connector - San Jose to Blackstone: Trail	Trail	Bike & Pedestrian	2022	$6
Fresno	FRE501044	San Jose Connector - San Jose Ave to Colonial Ave: Trail	Trail	Bike & Pedestrian	2022	$6
Fresno	FRE501531	San Pablo-Divisadero to Olive:2 LU to 3 LU?	2 LU to 3 LU? with bike lanes	Bike & Pedestrian	2022	$700
Fresno	FRE501053	Santa Ana Ave - Van Ness Blvd to Effie St: Trail	Trail	Bike & Pedestrian	2020	$54
Fresno	FRE500443	Santa Fe-Palo Alto to Fig Garden:4 LD to 4 LD	4 LD to 4 LD with sidewalks	Bike & Pedestrian	2022	$1,550
Fresno	FRE501532	Shepherd - Friant to Millbrook	Trail	Bike & Pedestrian	2022	$1,200
Fresno	FRE501032	Shields Ave / Hunter Ave Connector - Shields Ave to Hunter Ave: Trail	Trail	Bike & Pedestrian	2022	$12
Fresno	FRE501031	Shields Ave Trail - Blackstone to Herndon No. 39 Canal Trail: Trail	Trail	Bike & Pedestrian	2023	$246
Fresno	FRE500502	Shields-Cornelia to Parkway: 2 LU to 3 LU	2 LU to 3 LU with bike lanes, gutter, curb and sidewalks	Bike & Pedestrian	2030	$4,000
Fresno	FRE500501	Shields-Garfield to Grantland: 2 LU to 3 LU	2 LU to 3 LU with bike lanes, gutter, curb and sidewalks	Bike & Pedestrian	2030	$1,000
Fresno	FRE500504	Shields-Grantland to Cornelia: 2 LU to 3 LU	2 LU to 3 LU with bike lanes, gutter, curb and sidewalks	Bike & Pedestrian	2035	$4,000
Fresno	FRE501533	Shields-Weber to Hughes: 4 LU to 4 LD	4 LU to 4 LD with bike lanes, gutter, curb and sidewalks	Bike & Pedestrian	2027	$1,550
Fresno	FRE500298	Sierra-Palm to Fresno: Bike Lane	Bike Lanes	Bike & Pedestrian	2022	$700
Fresno	FRE501012	Sixth Street - Tulare St to Ventura St: Bike Lanes	Bike Lanes	Bike & Pedestrian	2027	$707
Fresno	FRE501003	Spruce Ave - Blackstone Ave to Abby St: Bike Lanes	Bike Lanes	Bike & Pedestrian	2022	$91
Fresno	FRE501534	Spruce- Strother to Hayes	Bike lanes	Bike & Pedestrian	2030	$175
Fresno	FRE501061	SR 168 Trail - Dry Creek Trail to 1000 ft NE of Chestnut Ave: Trail	Trail	Bike & Pedestrian	2023	$660
Fresno	FRE501004	Stanislaus St - A Street to Divisadero St: Bike Lanes	Bike Lanes	Bike & Pedestrian	2030	$882
Fresno	FRE500136	SW Corner of Shepherd & Willow: Park-N-Ride Lot & Trailhead	Park-N-Ride Lot & Trailhead	Bike & Pedestrian	2024	$258
Fresno	FRE501535	Teilman-Whitesbridge to Belmont: 2 LU to 3 LU	2 LU to 3 LU widen bridge with bike lanes, sidewalks, curb, gutter	Bike & Pedestrian	2022	$2,000
Fresno	FRE501010	Tollhouse Road - Tollhouse Rd Trail to Dakota Ave: Bike Lanes	Bike Lanes	Bike & Pedestrian	2030	$63

AGENCY	PROJECT ID	PROJECT TITLE	PROJECT DESCRIPTION	PROJECT TYPE	ESTIMATED OPEN TO TRAFFIC	ESTIMATED TOTAL COST ($1,000)
Fresno	FRE501062	Tollhouse Road Trail - Tollhouse Rd to Tollhouse Rd: Trail	Trail	Bike & Pedestrian	2027	$246
Fresno	FRE500304	Tulare-California to E Street: Bike Lane	Bike Lanes	Bike & Pedestrian	2022	$875
Fresno	FRE501009	Tuolumne St - A Street to Divisadero St: Bike Lanes	Bike Lanes	Bike & Pedestrian	2022	$980
Fresno	FRE500533	Valentine - California to Whitesbridge: 2 LU to 3 LU	2 LU to 3 LU with bike lanes, sidewalks, curb, gutter	Bike & Pedestrian	2030	$2,000
Fresno	FRE501537	Valentine - Franklin to McKinley: 2LU TO 3LU	2 LU to 3 LU with bike lanes, sidewalks, curb, gutter	Bike & Pedestrian	2022	$2,300
Fresno	FRE500531	Valentine - McKinley to Parkway Dr: 2 LU to 3 LU	2 LU to 3 LU w/bike lanes, sidewalks, curb, gutter	Bike & Pedestrian	2025	$2,800
Fresno	FRE501538	Valentine - Nielsen to Franklin: 3LU	Unconstructed to 3LU with bike lanes, sidewalks, curb, gutter	Bike & Pedestrian	2022	$800
Fresno	FRE501536	Valentine - Whitesbridge to CA180: 2 LU to 3 LU	2 LU to 3 LU with bike lanes, sidewalks, curb, gutter	Bike & Pedestrian	2022	$300
Fresno	FRE501069	Van Ness Blvd - Magill Ave to 300 ft. S/O Keats Ave: Trail	Trail	Bike & Pedestrian	2025	$1,122
Fresno	FRE500279	Ventura-C Street to E Street: Bike Lane	Bike Lanes	Bike & Pedestrian	2022	$175
Fresno	FRE501068	Veterans /Grantland Access Trail - Veterans / Grantland Class I to Millbrae Ave: Trail	Trail	Bike & Pedestrian	2025	$24
Fresno	FRE501029	Villa Ave - Kings Canyon to Bulter Ave: Trail	Trail	Bike & Pedestrian	2025	$312
Fresno	FRE501036	W. Campus Trail - Millbrook Ave to N. Campus Trail: Trail	Trail	Bike & Pedestrian	2022	$312
Fresno	FRE500540	Walnut - North to Whites Bridge: 2 LU to 3 LU	2 LU to 3 LU with bike lanes, sidewalks, curb, gutter	Bike & Pedestrian	2035	$4,000
Fresno	FRE500067	Washington Colony/Church-Willow to Peach: Trail	Trail	Bike & Pedestrian	2027	$300
Fresno	FRE501007	Weber-Clinton to Olive:2 LU to 3 LU	2 LU to 3 LU with bike lanes, gutter, curb and sidewalks	Bike & Pedestrian	2027	$2,000
Fresno	FRE500542	Weber-Olive to Belmont: 2 LU to 3 LU	2 LU to 3 LU with bike lanes, gutter, curb, sidewalks	Bike & Pedestrian	2030	$1,400
Fresno	FRE500545	West - North to Jensen: 2 LU to 3 LU	2 LU to 3 LU with bike lanes, sidewalks, curb, gutter	Bike & Pedestrian	2035	$2,000
Fresno	FRE500546	West-Jensen to Kerney: 2 LU to 3 LU	2 LU to 3 LU with bike lanes, sidewalks, curb, gutter	Bike & Pedestrian	2035	$3,000
Fresno	FRE500547	West-Kearney to Whitesbridge: 2 LU to 3 LU	2 LU to 3 LU with bike lanes, sidewalks, curb, gutter	Bike & Pedestrian	2025	$1,000
Fresno	FRE500549	Whitesbridge-Valentine to Fruit: 2 LU to 3 LU	2 LU to 3 LU with bike lanes, gutter, curb and sidewalks	Bike & Pedestrian	2035	$4,000
Fresno	FRE501539	Willow - Herndon to Escalon	Trail	Bike & Pedestrian	2027	$462
Fresno	FRE500583	Willow-Church to Butler: 2 LU to 3 LU	2 LU to 3 LU with bike lanes, gutter, curb and sidewalks	Bike & Pedestrian	2030	$2,000
Fresno	FRE500550	Willow-Jensen to Church: 2 LU to 3 LU	2 LU to 3 LU with bike lanes, gutter, curb and sidewalks	Bike & Pedestrian	2030	$1,000
Fresno	FRE500551	Willow-North to Jensen: 2 LU to 3 LU	2 LU to 3 LU with bike lanes, gutter, curb and sidewalks	Bike & Pedestrian	2035	$2,000
Fresno	FRE501011	Wishon Ave - Fountain Way to Shields Ave: Bike Lanes	Bike Lanes	Bike & Pedestrian	2022	$175
Fresno County	FRE500938	Fowler Avenue Class II Bike Lane Nees to Shepherd	Signage and striping	Bike & Pedestrian	2032	$79
Fresno County	FRE500770	Fruit Avenue Bike Lanes Phase 1	Road diet to install Class II Bike Facilities	Bike & Pedestrian	2042	$1,579
Fresno County	FRE501410	Latonia St from Mount Whitney Ave to Pio Pico Ave AC Pathway	Install AC Pathway & Drainage Facilities	Bike & Pedestrian	2030	$702
Fresno County	FRE500955	Maple Avenue Class II Bike Lanes University to Cornell	Signage and striping	Bike & Pedestrian	2032	$198
Fresno County	FRE500940	Palm Avenue Class II Bike Lane (Fig Garden County Island) Ashlan to Dakota	Striping and signage	Bike & Pedestrian	2032	$316
Fresno County	FRE500939	Palm Avenue Class II Bike Lane (Fig Garden County Island) Shaw to Ashlan	Striping and signage	Bike & Pedestrian	2032	$336
Fresno County	FRE500937	Shaw Ave (Enterprise Canal) Class II Bike Lane McCall to Academy	Striping, signage, and shoulder widening	Bike & Pedestrian	2025	$494
Fresno County	FRE500952	Shaw Avenue (Enterprise Trail) Class II Bike Lane DeWolf to McCall	Striping and signage	Bike & Pedestrian	2020	$138
Fresno County	FRE501409	Trail from Friant Rd to North Fork Rd to proposed canal trail, with Class II connection on North Fork Rd to Friant Rd	Construct Class I Bike Path	Bike & Pedestrian	2042	$6,948

AGENCY	PROJECT ID	PROJECT TITLE	PROJECT DESCRIPTION	PROJECT TYPE	ESTIMATED OPEN TO TRAFFIC	ESTIMATED TOTAL COST ($1,000)
Fresno County	FRE501411	Alluvial Ave from Paula Ave to west of Willow Ave	Install Drainage Facilities and Sidewalks	Bike & Pedestrian	2042	$222
Fresno County	FRE501412	Armstrong Ave from Raco Ave to Butler Ave	Install Drainage Facilities and Sidewalks	Bike & Pedestrian	2042	$315
Fresno County	FRE501413	Ashlan Ave from Minnewawa Ave to west of Clovis Ave, and from Clovis Ave to east of Sunnyside Ave	Install Drainage Facilities and Sidewalks	Bike & Pedestrian	2042	$1,304
Fresno County	FRE501414	Barstow Ave from Van Ness Blvd to Forkner Ave, from Brooks Ave to Thorne Ave, and from east of Wilson Ave to west of Maroa Ave Sidewalk	Install Drainage Facilities and Sidewalks	Bike & Pedestrian	2035	$3,908
Fresno County	FRE501415	Belmont Ave from Winery Ave to east of Bush Ave	Install Drainage Facilities and Sidewalks	Bike & Pedestrian	2042	$1,221
Fresno County	FRE501416	Bullard Ave from Briarwood Ave to Sequoia Ave, from Channing Way to Fruit Ave, and from west of Harrison Ave to Harrison Ave	Install Drainage Facilities and Sidewalks	Bike & Pedestrian	2042	$706
Fresno County	FRE501417	Butler Ave from east of Minnewawa Ave to Armstrong Ave	Install Drainage Facilities and Sidewalks	Bike & Pedestrian	2042	$2,323
Fresno County	FRE501418	Cherry Ave from North Ave to Central Ave	Install Drainage Facilities and Sidewalks	Bike & Pedestrian	2042	$1,324
Fresno County	FRE501419	Chestnut Ave from north of Clinton Ave to south of Shields Ave AC Pathway	Install Drainage Facilities and Sidewalks	Bike & Pedestrian	2042	$853
Fresno County	FRE501420	Church Ave from Valentine Ave to Marks Ave AC Pathway	Install Drainage Facilities and Sidewalks	Bike & Pedestrian	2042	$450
Fresno County	FRE501421	Clovis Ave from Park Circle Dr to railroad tracks to south	Install Drainage Facilities and Sidewalks	Bike & Pedestrian	2042	$876
Fresno County	FRE501422	Elm Ave from Fantz Ave to Morton Ave AC Pathway	Install AC Pathway & Drainage Facilities	Bike & Pedestrian	2027	$373
Fresno County	FRE501423	Fowler Ave from Butler Ave to Heaton Ave	Install Drainage Facilities and Sidewalks	Bike & Pedestrian	2042	$336
Fresno County	FRE501424	Fowler Ave from De Woody St to Dollar General	Install Drainage Facilities and Sidewalks	Bike & Pedestrian	2042	$450
Fresno County	FRE501425	Friant Rd from Lost Lake Park entrance to North Fork Rd and North Fork Rd from Friant Rd to proposed trail	Install Drainage Facilities and Sidewalks	Bike & Pedestrian	2042	$1,762
Fresno County	FRE501426	Fruit Ave from San Jose Ave to Morris Ave Sidewalk	Install Drainage Facilities and Sidewalks	Bike & Pedestrian	2033	$320
Fresno County	FRE501436	Gap on Mt Whitney Ave west of Marks Ave Sidewalks	Install Drainage Facilities and Sidewalks	Bike & Pedestrian	2042	$323
Fresno County	FRE501427	Gaps on De Woody St from Fowler Ave to Armstrong Ave	Install Drainage Facilities and Sidewalks	Bike & Pedestrian	2042	$281
Fresno County	FRE501428	Grantland Avenue Sidewalk	Install sidewalk, curb & gutter, curb ramp , modify existing school crosswalk, & Install new school crosswalk	Bike & Pedestrian	2021	$881
Fresno County	FRE501429	Kings Canyon Rd from Armstrong Ave to east of Burgan Ave	Install Drainage Facilities and Sidewalks	Bike & Pedestrian	2042	$330
Fresno County	FRE501430	Lincoln Ave from Clara to Lily AC Pathway	Install AC Pathway & Drainage Facilities	Bike & Pedestrian	2027	$373
Fresno County	FRE501431	Maple Ave from Princeton Ave to Clinton Ave	Install Drainage Facilities and Sidewalks	Bike & Pedestrian	2042	$446
Fresno County	FRE501432	Marks Ave from Lake Van Ness Cir south to city limit	Install Drainage Facilities and Sidewalks	Bike & Pedestrian	2042	$234
Fresno County	FRE501433	Marks Ave from Mt Whitney Ave to Kruger Ave	Install Drainage Facilities and Sidewalks	Bike & Pedestrian	2042	$446
Fresno County	FRE501434	Maroa Ave from Browning Ave to north to city limit Sidewalk	Install Drainage Facilities and Sidewalks	Bike & Pedestrian	2033	$320
Fresno County	FRE501435	Minnewawa Ave fro Dakota to Ashlan Ave	Install Drainage Facilities and Sidewalks	Bike & Pedestrian	2042	$1,331
Fresno County	FRE501437	Mt Whitney Ave from Avila Ave to Sherill St Sidewalks	Install Drainage Facilities and Sidewalks	Bike & Pedestrian	2042	$318
Fresno County	FRE501476	North Ave from Cherry Ave to east of Clara Ave	Install Drainage Facilities and Sidewalks	Bike & Pedestrian	2042	$534
Fresno County	FRE501477	Shields Ave from Chestnut Ave to Recreation Ave AC Pathway	Install Drainage Facilities and Sidewalks	Bike & Pedestrian	2042	$360
Fresno County	FRE501478	Sierra Ave from Dolores Ave to Forkner Ave Sidewalk	Install Drainage Facilities and Sidewalks	Bike & Pedestrian	2038	$2,362
Fresno County	FRE501479	Tulare Ave from west of Caesar Ave to east of Minnewawa Ave Sidewalk	Install Drainage Facilities and Sidewalks	Bike & Pedestrian	2038	$1,958

AGENCY	PROJECT ID	PROJECT TITLE	PROJECT DESCRIPTION	PROJECT TYPE	ESTIMATED OPEN TO TRAFFIC	ESTIMATED TOTAL COST ($1,000)
Huron	FRE500814	Bicycle Network	Installation of new bike lane facilities along various streets	Bike & Pedestrian	2018	$600
Huron	FRE500811	Lassen Ave & Ninth St Pocket Park Plaza	Development of a new Pocket Park Plaza with bench seating areas, bike racks, trash receptacles, shade structure, landscape trees, security lighting, and connector street	Bike & Pedestrian	2018	$700
Huron	FRE500812	Lassen Ave & Union Pacific Railroad Tracks - Pedestrian - Rail at Grade Crossing	Reconstruction of existing 4 lane conventional highway with new ADA-compliant concrete sidewalk, pedestrian crossing, warning device, and channelization fencing	Bike & Pedestrian	2018	$800
Huron	FRE500813	M Street from Palmer Ave to 4th St - Reconstruction with Pedestrian and Bike Improvements	Reconstruction of existing 2 lane collector street with bike lanes, new ADA-compliant concrete sidewalk, pedestrian crossing warning devices, channelization fencing, and detectable warning surface	Bike & Pedestrian	2030	$780
Huron	FRE501540	Sidewalk & Urban Greening on East Side of Lassen Ave	Sidewalk construction, improvements, and urban greening on east side of Lassen Ave from the Pocket Park Plaza (Plazcita) to Post Office	Bike & Pedestrian	2022	$550
Kerman	FRE501541	California - Madera to E/O Goldenrod: Class I Trail	Construct Class I Trail	Bike & Pedestrian	2028	$1,995
Kerman	FRE501549	Houghton Canal Trail - Modoc to Sycamore	Along Houghton Canal; Construct Class I Trail	Bike & Pedestrian	2043	$4,500
Kerman	FRE501542	Kearney - G to Vineland: Construct Sidewalk	Construck Sidewalk on South Side	Bike & Pedestrian	2020	$105
Kerman	FRE501546	Kearney Pedestrian Crossing - 17th	Construct Curb Bulbouts and Install High-Visibility Crosswalks, Signage, RRFBs	Bike & Pedestrian	2028	$110
Kerman	FRE501544	Kearney Pedestrian Crossing - 4th Street	Construct Curb Bulbouts and Install High-Visibility Crosswalks, Signage, RRFBs	Bike & Pedestrian	2024	$110
Kerman	FRE501543	Kearney Pedestrian Crossing - 8th	Construct Curb Bulbouts and Install High-Visibility Crosswalks, Signage, RRFBs	Bike & Pedestrian	2023	$110
Kerman	FRE501545	Kearney Pedestrian Crossing - Park	Construct Curb Bulbouts and Install High-Visibility Crosswalks, Signage, RRFBs	Bike & Pedestrian	2025	$110
Kerman	FRE501547	Madera Avenue Pedestrian Crossings - Various Locations	Install High-Visibility Crosswalks, Signage, RRFBs	Bike & Pedestrian	2023	$250
Kerman	FRE501548	Modoc Avenue Trail - UPRR to Nielsen	Along Modoc Avenue; Construct Class I Trail	Bike & Pedestrian	2038	$2,325
Kerman	FRE501550	Siskiyou - 0.25 Mile S/O UPRR to UPRR: Class I Trail	Construct Class I Trail	Bike & Pedestrian	2028	$375
Kerman	FRE501551	Stanislaus - 16th to 300' East: Construct Sidewalk	Construct Sidewalk on North Side	Bike & Pedestrian	2020	$25
Kerman	FRE501552	Sycamore Avenue Trail - UPRR to Nielsen	Along Sycamore Avenue; Construct Class I Trail	Bike & Pedestrian	2038	$1,950
Kerman	FRE501554	UPRR Trail - Goldenrod to Sycamore	Along UPRR; Construct Class I Trail	Bike & Pedestrian	2033	$900
Kerman	FRE501553	UPRR Trail - Modoc to Siskiyou	Along UPRR; Construct Class I Trail	Bike & Pedestrian	2028	$750
Kerman	FRE501555	Whitesbridge - Vineland to 0.16 Mile W/O Goldenrod: Construct Sidewalk	Construck Sidewalk on South Side	Bike & Pedestrian	2022	$150
Kingsburg	FRE501556	12th Avenue Sidewalks	Construct sidewalk along 12th Avenue	Bike & Pedestrian	2020	$145
Kingsburg	FRE501557	18th Avenue Sidewalks	Construct sidewalks on the west side of 18th Avenue	Bike & Pedestrian	2022	$240
Kingsburg	FRE501438	Kamm Ave Bikelanes	Construct bikelanes	Bike & Pedestrian	2022	$140
Mendota	FRE501458	ME1 - Derrick Ave (SR 33) Sidewalk Improvements	Sidewalk Improvements including curb and gutter	Bike & Pedestrian	2023	$190
Mendota	FRE501453	ME10 - Derrick/Quince Pedestrian Crossing Improvements	High level Pedestrian Crossing Improvements	Bike & Pedestrian	2020	$350
Mendota	FRE501461	ME11 - Oller/7th Pedestrian Crossing Improvements	High level Pedestrian Crossing Improvements	Bike & Pedestrian	2025	$350
Mendota	FRE501455	ME12 - Derrick/7th Pedestrian Crossing Improvements	High level Pedestrian Crossing Improvements	Bike & Pedestrian	2024	$350
Mendota	FRE501451	ME13 - Belmont/9th Pedestrian Crossing Improvments	High level Pedestrian Crossing Improvements	Bike & Pedestrian	2019	$350
Mendota	FRE501445	ME14 - Airport Blvd/Inez St Sidewalk Improvements - 9th to 7th	Sidewalk Improvements including curb and gutter	Bike & Pedestrian	2024	$83
Mendota	FRE501460	ME15 - Oller St (SR 180) Bike Lane	Class II Bike Lane	Bike & Pedestrian	2021	$389
Mendota	FRE501452	ME16 - Derrick Ave (SR 33) Bike Lane	Class II Bike Lane	Bike & Pedestrian	2021	$445
Mendota	FRE501439	ME17 - 2nd Street Bike Lane	Class II Bike Lane	Bike & Pedestrian	2022	$1,686
Mendota	FRE501443	ME18 - 9th Street Bike Route	Class III Bike Route	Bike & Pedestrian	2020	$15
Mendota	FRE501446	ME19 - Bass Ave Bike Path	Class I Bike Path	Bike & Pedestrian	2024	$1,125
Mendota	FRE501459	ME2 - Lozano St Sidewalk Improvements	Sidewalk Improvements including curb and gutter	Bike & Pedestrian	2024	$31

AGENCY	PROJECT ID	PROJECT TITLE	PROJECT DESCRIPTION	PROJECT TYPE	ESTIMATED OPEN TO TRAFFIC	ESTIMATED TOTAL COST ($1,000)
Mendota	FRE501463	ME20 - Sorensen Ave Bike Lane	Class II Bike Lane	Bike & Pedestrian	2019	$133
Mendota	FRE501464	ME21 - UPPR ROW Bike Lane - Belmont to Derrick	Class I Bike Path	Bike & Pedestrian	2025	$1,775
Mendota	FRE501462	ME22 - Smoot Ave Bike Path	Class I Bike Path	Bike & Pedestrian	2020	$563
Mendota	FRE501465	ME23 - River Ranch Trails	Class I/II Bike Path/Lane	Bike & Pedestrian	2030	$2,937
Mendota	FRE501442	ME24 - 7th Street Bike Lane	Class II Bike Lane	Bike & Pedestrian	2020	$201
Mendota	FRE501448	ME25 - Bass Ave Bike Lane - Blanco to Pool	Class II Bike Lane	Bike & Pedestrian	2021	$324
Mendota	FRE501450	ME26 - Belmont Ave Bike Lane	Class II Bike Lane	Bike & Pedestrian	2019	$37
Mendota	FRE501456	ME27 - Derrick/Lozano High Level Pedestrian Crossing Improvements	High level Pedestrian Crossing Improvements	Bike & Pedestrian	2024	$350
Mendota	FRE501447	ME28 - Bass Ave Bike Lane - Derrick to Blanco	Class II Bike Lane	Bike & Pedestrian	2019	$149
Mendota	FRE501444	ME3 - 9th Street Sidewalk Improvements	Sidewalk Improvements including curb and gutter	Bike & Pedestrian	2019	$35
Mendota	FRE501449	ME4 - Bass Ave Sidewalk Improvements	Sidewalk Improvements including curb and gutter	Bike & Pedestrian	2020	$129
Mendota	FRE501457	ME6 - Derrick/Oller High Level Pedestrian Crossing Improvements	High level Pedestrian Crossing Improvements	Bike & Pedestrian	2025	$350
Mendota	FRE501454	ME7 - Derrick/4th High Level Pedestrian Crossing Improvements	High level Pedestrian Crossing Improvements	Bike & Pedestrian	2021	$350
Mendota	FRE501440	ME8 - 5th/Pucheu Low Level Pedestrian Crossing Improvements	Low Level Pedestrian Crossing	Bike & Pedestrian	2019	$5
Mendota	FRE501441	ME9 - 5th/Quince Low Level Pedestrian Crossing Improvements	Low Level Pedestrian Crossing	Bike & Pedestrian	2019	$20
Orange Cove	FRE501466	12th Street Gap Sidewalks	Install sidewalks on boht sides of 12th St where none exist	Bike & Pedestrian	2030	$50
Orange Cove	FRE501467	C Street Gap Sidewalks	Install sidewalks on both sides of C Street where none exist	Bike & Pedestrian	2026	$264
Orange Cove	FRE501468	D Street Gap Sidewalks	Install sidewalks on both sides of D Street where none exist	Bike & Pedestrian	2026	$206
Orange Cove	FRE501469	Parlier Ave. Bike Lane	Install striping for a Class II bike line along the north side of Parlier Ave. from the Tneth St. alignment to Anchor Ave.	Bike & Pedestrian	2026	$20
Orange Cove	FRE501471	School Trail	Construct a Class I bike trail along the east side of the Middle School and High School	Bike & Pedestrian	2026	$625
Orange Cove	FRE501470	South Ave. Bike Lanes	Construct Class II bike lanes on the north side of South Ave. from Hills Valley Road to Anchor Ave.	Bike & Pedestrian	2030	$600
Orange Cove	FRE501472	Wooten Creek Trail	Construct Class I bike trail along the south bank of Wooten Creek	Bike & Pedestrian	2034	$1,750
Parlier	LSTMP468	Manning Ave SRTS Connectivity Project Phase 1	0	Bike & Pedestrian	2017	$358
Parlier	LSTMP516	Manning Ave. SRTS Connectivity Project Phase 2	0	Bike & Pedestrian	2019	$495
Parlier	LSTMP540	Manning Avenue Sidewalk/Bike Lane Academy	0	Bike & Pedestrian	2019	$451
Parlier	FRE501473	Parlier ATSF Rails to Trails	Parlier ATSF Rails to Trails from Parlier Ave to Mendocino Ave	Bike & Pedestrian	2027	$1,305
Parlier	FRE501474	Santa Fe Canal Bike Trail Tuolumne to Manning	Santa Fe Canal Bike Trail Tuolumne to Manning	Bike & Pedestrian	2022	$240
Reedley	FRE501475	13th Street Class II	Install Bike lanes	Bike & Pedestrian	2030	$82
Reedley	FRE501634	8th St from F St to I St - Class II	Install Bike lanes	Bike & Pedestrian	2035	$86
Reedley	FRE501635	Acacia Ave. Class III Bike Route	Install signage for bike route	Bike & Pedestrian	2020	$10
Reedley	FRE501636	Acacia Avenue - Class III	Install signage for bike route	Bike & Pedestrian	2035	$10
Reedley	FRE501656	Along Kings River from Manning Avenue to Reed Ave - Class I	Install multipurpose trail	Bike & Pedestrian	2030	$6,625
Reedley	FRE501637	Buttonwillow Ave. Class II Bike Lanes	Install Bike lanes	Bike & Pedestrian	2030	$525
Reedley	FRE501638	Buttonwillow Avenue Class II	Install Bike lanes	Bike & Pedestrian	2030	$686
Reedley	FRE501640	Columbia Ave. Class III Bike Route	Install signage for bike route	Bike & Pedestrian	2025	$30
Reedley	FRE501641	Dinuba Ave Class II - Phase 1	Install Bike lanes	Bike & Pedestrian	2020	$120
Reedley	FRE501643	Dinuba Ave Class II - Phase 3	Install Bike lanes	Bike & Pedestrian	2030	$102
Reedley	FRE501642	Dinuba Ave. Class II Bike Lane Phase 2	Install Bike lanes	Bike & Pedestrian	2025	$190
Reedley	FRE501644	Duff Avenue alignment Class II	Install Bike lanes	Bike & Pedestrian	2030	$265
Reedley	FRE501645	East Ave Class II	Install Bike lanes	Bike & Pedestrian	2025	$75
Reedley	LSTMP541	East Avenue Sidewalks	Install sidewalks & curb ramps	Bike & Pedestrian	2019	$550
Reedley	FRE501650	Frankwood Ave pedestrian crossing	Install striping & signage for crosswalk	Bike & Pedestrian	2020	$10
Reedley	FRE501649	Frankwood Ave Sidewalks	Install sidewalks & curb ramps	Bike & Pedestrian	2020	$20
Reedley	FRE501647	Frankwood Avenue Class II	Install Bike lanes	Bike & Pedestrian	2025	$25
Reedley	FRE501646	Frankwood Avenue Class II Phase 1	Install Bike lanes	Bike & Pedestrian	2020	$350

AGENCY	PROJECT ID	PROJECT TITLE	PROJECT DESCRIPTION	PROJECT TYPE	ESTIMATED OPEN TO TRAFFIC	ESTIMATED TOTAL COST ($1,000)
Reedley	FRE501648	Frankwood Sidewalk	Install sidewalk (west side only)	Bike & Pedestrian	2020	$75
Reedley	FRE501652	Herbert Avenue Class II	Install Bike lanes	Bike & Pedestrian	2035	$175
Reedley	FRE501653	Jefferson Avenue Sidewalks	Install sidewalks & curb ramps	Bike & Pedestrian	2025	$150
Reedley	FRE501654	Justine Sidewalk (Both sides)	Install sidewalks & curb ramps	Bike & Pedestrian	2020	$600
Reedley	FRE501655	Kings River Class 1 Multi-use path	Install bike path	Bike & Pedestrian	2035	$2,160
Reedley	FRE501658	Lincoln Avenue Sidewalks	Install sidewalks & curb ramps	Bike & Pedestrian	2025	$150
Reedley	FRE501660	Manning Ave elevated pedestrian crossing at Pecan Avenue	Install pedestrian crossing	Bike & Pedestrian	2030	$350
Reedley	FRE501662	Manning Ave sidewalks	Install sidewalks & curb ramps	Bike & Pedestrian	2030	$100
Reedley	FRE501663	Manning Ave. Class III Bike Route	Install signage for bike route	Bike & Pedestrian	2030	$35
Reedley	FRE501661	Manning Avenue Class IV	Install seperated bike way	Bike & Pedestrian	2040	$1,400
Reedley	FRE501659	Manning Avenue elevated pedestrian east of Reedley High School pool	Install pedestrian crossing	Bike & Pedestrian	2030	$350
Reedley	FRE501651	Manning to Dinuba Class III Route	Install signage for bike route	Bike & Pedestrian	2020	$65
Reedley	FRE501664	Myrtle Sidewalk	Install sidewalk (north side only)	Bike & Pedestrian	2020	$40
Reedley	FRE501666	North Avenue Class III	Install signage for bike route	Bike & Pedestrian	2020	$10
Reedley	FRE501667	Olson Avenue Class III	Install signage for bike route	Bike & Pedestrian	2030	$10
Reedley	FRE501665	Over UPRR tracks between Dinuba Ave and Floral Ave - Overcrossing (railroad)	Install overcrossing of RR	Bike & Pedestrian	2040	$5,000
Reedley	FRE501657	Parlier Ave to Manning Ave along Kings River - Class I	Install multipurpose trail	Bike & Pedestrian	2035	$680
Reedley	FRE501670	Parlier Ave. Class II Bike Lanes	Install Bike lanes	Bike & Pedestrian	2030	$325
Reedley	FRE501669	Parlier Avenue Class II - Phase 2	Install Bike lanes	Bike & Pedestrian	2025	$350
Reedley	FRE501668	Parlier Avenue Class II Phase 1	Install Bike lanes	Bike & Pedestrian	2020	$185
Reedley	FRE501671	Reed Ave\Parlier Ave intersection to connect to proposed Class I by river - Class I	Install multipurpose trail	Bike & Pedestrian	2040	$305
Reedley	FRE501673	Sports Field\Canal Loop Trail - Class I	Install multipurpose trail	Bike & Pedestrian	2030	$1,100
Reedley	FRE501639	Spur from Carob Court	Install multipurpose trail	Bike & Pedestrian	2020	$100
Reedley	FRE501672	Sunset Avenue & Evening Glow Avenue Class III connection to Class III Route	Install signage for bike route	Bike & Pedestrian	2020	$20
Reedley	FRE501675	Washington Ave - Class III	Install signage for bike route	Bike & Pedestrian	2020	$10
Reedley	FRE501674	Washington Avenue Sidewalks	Install sidewalks & curb ramps	Bike & Pedestrian	2025	$150
San Joaquin	FRE500856	Class I Shared Use Path Segment A	In San Joaquin, on Placer Avenue between Manning Avenue and Main St, construct class I shared use path.	Bike & Pedestrian	2025	$1,200
San Joaquin	FRE501677	Class I Shared Use Path Segment B	In San Joaquin, on Sutter Avenue between Manning Avenue and Coloradlo Ave, construct class I shared use path.	Bike & Pedestrian	2030	$1,500
San Joaquin	FRE500855	Class I Shared Use Path Segment C	In San Joaquin, on Elm Avenue between Main St and the Sports Park, construct class I shared use path.	Bike & Pedestrian	2022	$400
San Joaquin	FRE500857	Class II Bike Lanes - Colorado Ave, Manning Ave, 12th St, Main St, and Arizona St	In San Joaquin, on Colorado Avenue between 6th Street and Manning Avenue, on Manning Avenue between Donna Avenue and Pine Avenue, Railroad Avenue and Colorado Avenue, and Colorado Avenue to Future Community Entry Node, on 12th Street, Arizona Street, and on Main Street between Colorado Avenue and California Avenue and between Arizona Avenue and Placer Avenue, construct class II bike lanes.	Bike & Pedestrian	2019	$400
San Joaquin	FRE501676	Construct Crossing Improvements at Sutter and Manning	In San Joaquin, at the intersection of Sutter Ave and Manning Ave; construct pedestrian crossing facilities.	Bike & Pedestrian	2020	$400
San Joaquin	FRE501678	Construct Infill Sidewalk and Pedestrian Facilities	In San Joaquin, at various locations throughout the City, construct sidewalk, ramp, and supporting facilities.	Bike & Pedestrian	2030	$2,000
San Joaquin	FRE500861	Construct Sidewalks on Colorado	In San Joaquin, on Colorado Avet between Manning Avenue and Sutter Avenue, construct sidewalk, ramps, and supporting facilities.	Bike & Pedestrian	2023	$600
Sanger	FRE501679	12th St Sidewalk from P St to Academy Ave, Annadale Ave Sidewalk from N St to Academy Ave, Academy Ave Sidewalk from 12th St to Annadale Ave	12th St Sidewalk from P St to Academy Ave, Annadale Ave Sidewalk from N St to Academy Ave, Academy Ave Sidewalk from 12th St to Annadale Ave	Bike & Pedestrian	2019	$119
Sanger	FRE500900	5th Street Sidewalk and ADA Improvements - Lyon to Tait (Various Locations)	Construct sidewalk and ADA improvements where missing between Alley west of Lyon and Tait	Bike & Pedestrian	2021	$240

AGENCY	PROJECT ID	PROJECT TITLE	PROJECT DESCRIPTION	PROJECT TYPE	ESTIMATED OPEN TO TRAFFIC	ESTIMATED TOTAL COST ($1,000)
Sanger	FRE500910	8th Street Bike and Ped Trail - Quality Avenue to Centerville-Kingsburg Canal	Construct bike and ped trail improvements to connect Lone Tree Canal Bike and Ped Trail to Centerville Kingsburg Bike and Ped Trail.	Bike & Pedestrian	2022	$240
Sanger	FRE501680	9th St Bike Lanes - Bethel Ave to Quality Ave	Class II bike facility on 9th St from Bethel Ave to Quality Ave	Bike & Pedestrian	2022	$614
Sanger	FRE500906	9th Street Sidewalk and ADA Improvements - Bethel Avenue to Faller Avenue (Various Locations)	Construct sidewalk and ADA improvements where missing on 9th Avenue between Bethel and Faller	Bike & Pedestrian	2023	$643
Sanger	FRE501681	Academy Ave Bike Route - 11th St to North Ave	Class III bike facility on Academy Ave from 11th St to North Ave	Bike & Pedestrian	2020	$13
Sanger	FRE500904	Almond Avenue Sidewalk and ADA Improvements- Bethel to Greenwood (Various Locations)	Construct sidewalk and ADA improvements where missing on Almond Avenue between Bethel and Greenwood	Bike & Pedestrian	2026	$472
Sanger	FRE501682	Annadale Ave Bike Lanes - east of city limit to SOI	Class II bike facility on Annadale Ave from east of city limit to SOI	Bike & Pedestrian	2025	$109
Sanger	FRE500907	Annadale Avenue Sidewalk and ADA Improvements - Academy Avenue to J Street (Various Locations)	Construct sidewalk and ADA improvements where missing on Annadale Avenue between Academy and J Street	Bike & Pedestrian	2025	$234
Sanger	FRE501683	Bethel Ave & 5th Street Pedestrian Crossing	Bethel Ave Pedestrian Crossing at 5th St	Bike & Pedestrian	2022	$350
Sanger	FRE501684	Bethel Ave & Florence Ave Pedestrian Crossing	Bethel Ave Pedestrian Crossing at Florence Ave	Bike & Pedestrian	2022	$350
Sanger	FRE501685	Bethel Ave Bike Lanes - City limit to Jensen Ave	Class II bike facility on Bethel Ave from city limit to Jensen Ave	Bike & Pedestrian	2030	$343
Sanger	FRE501686	Bethel Ave Bike Lanes - North Ave to Central Ave	Class II bike facility on Bethel Ave from North Ave to Central Ave	Bike & Pedestrian	2029	$352
Sanger	FRE500899	Bethel Avenue Sidewalk and ADA Improvements - Annadale to North (Various Locations)	Construct sidewalk where not currently existing along Bethel Avenue between Annadale Avenue and North Avenue.	Bike & Pedestrian	2020	$450
Sanger	FRE501687	California Ave Bike and Ped Trail - Indianola Ave to Fairbanks Ave	Class I trail along south side of California Ave from Indianola Ave to existing path at Fairbanks Ave	Bike & Pedestrian	2024	$938
Sanger	FRE501688	California Ave Bike Lanes - Indianola Ave to Quality Ave	Class II bike facility on California Ave from Indianola Ave to Quality Ave	Bike & Pedestrian	2027	$781
Sanger	FRE500911	Centerville-Kingsburg Bike and Ped Trail - 8th Street to Annadale Avenue	Construct landscaped bike and ped trail along Centerville-Kingsburg Canal between 8th and Annadale	Bike & Pedestrian	2019	$600
Sanger	FRE501689	Central Ave Bike Lanes - Indianola Ave to Bethel Ave	Class II bike facility on Central Ave from Indianola Ave to Bethel Ave	Bike & Pedestrian	2028	$172
Sanger	FRE501690	Central Ave Bike Lanes - west of Academy Ave to Newmark Ave	Class II bike facility on Central Ave from west of Academy Ave to Newmark Ave	Bike & Pedestrian	2025	$270
Sanger	FRE501691	Church Ave Bike Lanes - Indianola Ave to Bethel Ave	Class II bike facility on Church Ave from Indianola Ave to Bethel Ave	Bike & Pedestrian	2020	$177
Sanger	FRE501692	Faller Ave Bike Lanes - Geary Ave to California Ave	Class II bike facility on Faller Ave extension from Geary Ave to California Ave	Bike & Pedestrian	2020	$65
Sanger	FRE501693	Faller Ave Bike Route - 8th St to North Ave	Class III bike facility on Faller Ave from 8th St to North Ave	Bike & Pedestrian	2021	$19
Sanger	FRE500902	Faller Avenue Sidewalk and ADA Improvements - 9th to North (Various Locations)	Construct sidewalk and ADA improvements where missing on Faller Avenue between 9th and North.	Bike & Pedestrian	2024	$271
Sanger	FRE500901	Florence Avenue Sidewalk and ADA Improvements - Academy to Faller (Various Locations)	Construct sidewalk and ADA improvements where missing between Academy and Faller.	Bike & Pedestrian	2027	$292
Sanger	FRE500908	Fowler Switch Bike and Ped Trail - Jensen Avenue to Greenwood Avenue	Construct a landscaped bicycle and pedestrian trail along the Fowler Switch Canal between Jensen and Greenwood Avenues	Bike & Pedestrian	2021	$120
Sanger	FRE501694	Fowler Switch Bike and Ped Trail - UPRR to California Ave	Class I bike trail along Canal from railroad tracks to California Ave	Bike & Pedestrian	2024	$400
Sanger	FRE501695	Greenwood Ave Bike Lanes - North Ave to SOI	Class II bike facility on Greenwood Ave from North Ave to SOI	Bike & Pedestrian	2021	$177
Sanger	FRE501696	Greenwood Ave Bike Route - California Ave to North Ave	Class III bike facility on Greenwood Ave from California Ave to North Ave	Bike & Pedestrian	2021	$40
Sanger	FRE500903	Greenwood Avenue Sidewalk and ADA Improvements - Canal Drive to Cherry Avenue	Construct sidewalk and ADA improvements where missing on Greenwood between Canal and Cherry	Bike & Pedestrian	2020	$651
Sanger	FRE501697	Indianola Ave Bike Lanes - California Ave to Jensen Ave	Class II bike facility on Indianola Ave from California Ave to Jensen Ave	Bike & Pedestrian	2024	$345
Sanger	FRE501698	Indianola Ave Bike Lanes - Jensen Ave to Central Ave	Class II bike facility on Indianola Ave from Jensen Ave to Central Ave	Bike & Pedestrian	2026	$704

AGENCY	PROJECT ID	PROJECT TITLE	PROJECT DESCRIPTION	PROJECT TYPE	ESTIMATED OPEN TO TRAFFIC	ESTIMATED TOTAL COST ($1,000)
Sanger	FRE501699	Jensen Ave Bike Lanes - east of Indianola Ave to Academy Ave	Class II bike facility on Jensen Ave from east of Indianola Ave to Academy Ave	Bike & Pedestrian	2020	$611
Sanger	FRE501700	Jensen Ave Sidewalk from west of Lyon Ave to Oatman Ave	Jensen Ave Sidewalk from west of Lyon Ave to Oatman Ave	Bike & Pedestrian	2020	$25
Sanger	FRE500909	Lone Tree Canal Bike and Ped Trail - 5th Street to 8th Street	Construct landscaped bike and ped trail along Lone Tree Canal between 5th and 8th to connect up to bike and ped trail along Centerville-Kingsburg Canal.	Bike & Pedestrian	2021	$300
Sanger	FRE501701	Lone Tree Canal Bike and Ped Trail - Indianola Ave to Swan Ave	Class I trail along Lone Tree Canal from Indianola Ave to Swan Ave	Bike & Pedestrian	2035	$1,988
Sanger	FRE501702	Newmark Ave Bike Lanes - Rainbow Ave to Central Ave	Class II bike facility on Newmark Ave from Rainbow Ave to Central Ave	Bike & Pedestrian	2023	$109
Sanger	FRE501703	North Ave Bike Lanes - Indianola Ave to Bethel Ave	Class II bike facility on North Ave from Indianola Ave to Bethel Ave	Bike & Pedestrian	2020	$170
Sanger	FRE501704	North Ave Bike Lanes - Sanger Ave to east of Ross Ave	Class II bike facility on North Ave from Sanger Ave to east of Ross Ave	Bike & Pedestrian	2020	$487
Sanger	FRE500905	O Street Sidewalk and ADA Improvements - 12th Street to Edgar Avenue (Various Locations)	Construct sidewalk and ADA improvements where missing on O Street between 12th and Edgar	Bike & Pedestrian	2025	$272
Sanger	FRE501705	Park St Sidewalk from 140' north of Cherry Ave to Cherry Ave, Cherry Ave Sidewalk from Park St to P St, P St Sidewalk from Cherry Ave to 200' north of Cherry Ave	Park St Sidewalk from 140' north of Cherry Ave to Cherry Ave, Cherry Ave Sidewalk from Park St to P St, P St Sidewalk from Cherry Ave to 200' north of Cherry Ave	Bike & Pedestrian	2019	$51
Sanger	FRE501706	UPRR-Central Sanger Bike and Ped Trail	Class I bike facility in UPRR alignment from Fowler Switch Canal to Annadale Ave	Bike & Pedestrian	2040	$1,650
Sanger	FRE501707	UPRR-South Sanger Bike and Ped Trail	Class I bike trail in UPRR alignment from Annadale Ave to south of Central Ave	Bike & Pedestrian	2040	$2,050
Selma	FRE501709	Bikeway 1A	Class II Bikeway (Buffered Bike Lane)	Bike & Pedestrian	2025	$924
Selma	FRE501714	Bikeway 1B	Class II Bikeway (Bike Lane)	Bike & Pedestrian	2025	$396
Selma	FRE501710	Bikeway 1C	Class II Bikeway (Bike Lane)	Bike & Pedestrian	2025	$459
Selma	FRE501711	Bikeway 1D	Class II Bikeway (Bike Lane)	Bike & Pedestrian	2025	$126
Selma	FRE501712	Bikeway 1E	Class I Bikeway (Bike Path)	Bike & Pedestrian	2025	$354
Selma	FRE501713	Orange Avenue - Class 1 Bike Path	Construct Class 1 Bike Path along CID Canal adjacent or Orange Avenue alignment from Lincoln Middle school to Golden State Cooridor Bike path along West Front Street. Path would connect Lincoln School, Rooesevelt School, Wilson School & Bretlinger Park to GS corridor.	Bike & Pedestrian	2020	$2,500
Selma	FRE501708	Upgrade Pedestrian Crossing	Reconfigure pedestrian crossings at irregular intersection	Bike & Pedestrian	2025	$300
Fresno	FRE501716	Veterans Blvd. Project Phase - UPRR/CHSRA Grade Separation	Bridge over UPRR & CHSRA Tracks; bridge structure with 6 lane divided Veterans Blvd., complete 2 lane divided Veterans Blvd. with concrete approaching bridge structure, traffic signal, street lights, water and recycled water mains, storm drains, and vacation and street alterations to Carnegie Avenue	Streets & Roads - Capacity Increasing	2019	$23,992
Fresno	FRE501715	Veterans Blvd. Project Phase 1 - Bullard Extension	Extension of Bullard Avenue to Veterans Boulevard; 2 lane divided Bullard Avenue, asphalt concrete curb, concrete median island, storm drain, sewer main, water and recycled water mains,and traffic signal	Streets & Roads - Capacity Increasing	2018	$5,117
Fresno	FRE111328	Veterans Blvd. Project Phase 3 - State Route 99 Interchange	Veterans Blvd./SR 99 Interchange; partial cloverleaf interchange with bridges over SR 99, Golden State Blvd., and southbound off-ramp, 6 lane divided Veterans Blvd., 2 lane connecting street to Golden State Blvd., concrete curb and gutter, concrete median, trail, concrete sidewalks, sewer mains, water and recycled water mains, street lights, landscape and irrigation, and Sierra Avenue street improvements to Bullard Avenue	Streets & Roads - Capacity Increasing	2020	$50,050

AGENCY	PROJECT ID	PROJECT TITLE	PROJECT DESCRIPTION	PROJECT TYPE	ESTIMATED OPEN TO TRAFFIC	ESTIMATED TOTAL COST ($1,000)
Fresno	FRE111329	Veterans Blvd. Project Phase 4 - Extensions to Shaw and Herndon	Veterans Blvd. Extensions Bryan to Shaw and Bullard to Herndon; Bryan to Shaw - 4 lane divided, asphalt concrete curb, concrete median island, trail, traffic signal, water and recycled water mains, landscape and irrigation, and transitional street improvements to Shaw Avenue. Bullard to Herndon - 6 lane divided, curb & gutter, concrete median island, traffic signals, trail, street lights, Hayes Avenue street improvements, water and recycled water mains, landscape and irrigation, and transitional Herndon Avenue street improvements	Streets & Roads - Capacity Increasing	2020	$17,024
Caltrans	FRE500490	Ashlan-Grade separation @ UPRR & SR 99 Interchange	Grade separation	Streets & Roads-Capacity Increasing	2035	$7,600
Caltrans	FRE501717	Excelsior Expressway	Widen from 2-Lane to 4-lane expressway	Streets & Roads-Capacity Increasing	2024	$60,000
Caltrans	FRE500514	SR 180 W-I-5 to Junction SR 33/SR180: 2 Lane on E-W Alignment	2 Lane on New E-W Alignment	Streets & Roads-Capacity Increasing	2035	$305,110
Caltrans	FRE500570	SR 41-Ashlan to Shaw: NB Auxiliary Lane	Add 1 NB Auxiliary Lane	Streets & Roads-Capacity Increasing	2035	$7,000
Caltrans	FRE500759	SR 41-El Paso to Friant: SB Auxiliary Lane	Add 1 SB Auxiliary Lane	Streets & Roads-Capacity Increasing	2027	$13,970
Caltrans	FRE500516	SR 41-O Street to Shields: NB Auxiliary Lanes	Add NB Auxiliary Lanes	Streets & Roads-Capacity Increasing	2035	$19,500
Caltrans	FRE500767	SR 41-Tulare to O Street: Widen Auxiliary Lane/Improve Ramps	SR 41-Tulare to O Street: Widen Auxiliary Lane/Improve Ramps (Project J in the Measure C Urban Regional Program)	Streets & Roads-Capacity Increasing	2018	$4,900
Caltrans	FRE500520	SR 99 & SR 43/Floral Rd Interchange: Widen and Replace Bridge	Replace bridge structures and widen Floral	Streets & Roads-Capacity Increasing	2035	$13,000
Caltrans	FRE500521	SR 99 Interchange at Shaw: Improvements	Improve interchange	Streets & Roads-Capacity Increasing	2035	$86,000
Clovis	FRE500599	Alluvial (Owens Mountain Parkway) -Locan to Nees: 4 LD	Unconstructed to 4 LD, Sidewalks, Bike Lanes, Street Lights, Curb and Gutter, and Fiber Optics	Streets & Roads-Capacity Increasing	2020	$5,500
Clovis	FRE500453	Alluvial (Owens Mountain Parkway) -Nees to Dewolf: 4 LD	Unconstructed to 4 LD, Sidewalk, Bike Lanes, Curb and Gutter, Street Lights, and Fiber Optics	Streets & Roads-Capacity Increasing	2020	$5,500
Clovis	FRE500600	Alluvial (Owens Mountain Parkway) Temperance to Locan: 4 LD	Unconstructed to 4 LD, Construct Bridge at Enterprise Canal, Sidewalks, Bike Lanes, Street Lights, and Curb and Gutter	Streets & Roads-Capacity Increasing	2020	$6,000
Clovis	FRE500912	Alluvial (Owens Mountain Pkwy) DeWolf-168	2LD to 2LD, Sidewalks, Bike Lanes, Street Lights, Curb and Gutter, and Fiber Optics	Streets & Roads-Capacity Increasing	2020	$1,400
Clovis	FRE500573	Alluvial-Armstrong to 1/4 East (McKelvy): 2 LD to 4 LD	2LD to 4LD West of Armstrong and 2LD to 4LD East of Armstrong, Sidewalks, Bike Lanes, Street Lights, Landscaping, and Fiber Optics	Streets & Roads-Capacity Increasing	2020	$1,900
Clovis	FRE500598	Alluvial-Fowler to Armstrong: 2 LU to 3 LU w/ 2 WLTL	2 LU to 3 LU W/2 WLTL, and Fiber Optics	Streets & Roads-Capacity Increasing	2022	$3,900
Clovis	FRE500597	Alluvial-Halifax to Minnewawa: 2 LU to 3 LU w/ 2WLTL	2 LU to 3 LU w/ WLTL	Streets & Roads-Capacity Increasing	2020	$350
Clovis	FRE500485	Alluvial-Willow to Adler (700 feet east): 2 LU to 3 LU w/ 2WLTL	2 LU to 3 LU w/2 @WLTL	Streets & Roads-Capacity Increasing	2018	$280
Clovis	FRE500914	Armstrong, Nees to Teague	3LU to 3LU w/ TWLTL, Sidewalks, Bike Lanes, Street Lights, Curb and Gutter, Fiber Optics	Streets & Roads-Capacity Increasing	2025	$2,600
Clovis	FRE500607	Armstrong-Alluvial to Nees: 2 LU to 3 LU 2WLTL	2LU to 3LU 2WLTL, Sidewalk, Bike Lanes, Street Lights, Curb and Gutter, Fiber Optics, and Utility Relocation	Streets & Roads-Capacity Increasing	2022	$2,100
Clovis	FRE500609	Armstrong-Ashlan to Gettysburg: 2 LU to 4 LU or 3LU, w/TWLTL	2LU to 4LU or 3 LU, w/TWLTL, Sidewalks, Bike Lanes, Street Lights, Curb and Gutter, Utility Relocation, Fiber Optics	Streets & Roads-Capacity Increasing	2020	$1,900
Clovis	FRE500608	Armstrong-Herndon to Alluvial: 2 LU to 3 LU, w/TWLTL	2LU to 3LU, w/TWLTL, Sidewalks, Bike Lanes, Street Lights, Curb and Gutter, Utility Relocation, Fiber Optics	Streets & Roads-Capacity Increasing	2022	$2,100

AGENCY	PROJECT ID	PROJECT TITLE	PROJECT DESCRIPTION	PROJECT TYPE	ESTIMATED OPEN TO TRAFFIC	ESTIMATED TOTAL COST ($1,000)
Clovis	FRE500615	Ashlan Dewolf to Leonard 3LD to 4LD	3LD to 4LD, Sidewalks, Bike Lanes, Street Lights, Curb and Gutter, Utility Relocation, Fiber Optics	Streets & Roads-Capacity Increasing	2022	$4,600
Clovis	FRE500471	Ashlan-Highland to Thompson: 2 LU to 4 LD	2LU to 4LD, Sidewalks, Bike Lanes, Street Lights, Curb and Gutter, Utility Relocation, Fiber Optics, Traffic Signal at Ashlan and Highland	Streets & Roads-Capacity Increasing	2020	$4,500
Clovis	FRE500616	Ashlan-Leonard to Highland: 2LU to 4LD	2LU to 4LD, Sidewalks, Bike Lanes, Street Lights, Curb and Gutter, Fiber Optics	Streets & Roads-Capacity Increasing	2018	$3,800
Clovis	FRE500454	Ashlan-Thompson to McCall: 2 LU to 4 LD	2LU to 4LD, Sidewalks, Bike Lanes, Street Lights, Curb and Gutter, Utility Relocation, Fiber Optics, Traffic Signal at Ashlan and McCall	Streets & Roads-Capacity Increasing	2025	$5,400
Clovis	FRE500624	Barstow-Dewolf to Leonard: 2 LU to 2LU w/ 2 WLTL	2LU to 2LU w/2WLTL, Sidewalks, Bike Lanes, Street Lights, Curb and Gutter, Utility Relocation, Fiber Optics, Traffic Signals at Barstow and DeWolf & Leonard	Streets & Roads-Capacity Increasing	2022	$4,300
Clovis	FRE500630	Behymer-Minnewawa to Sunnyside: 2 LU to 4 LD	2LU to 4LD, Sidewalks, Bike Lanes, Street Lights, Curb and Gutter, Fiber Optics	Streets & Roads-Capacity Increasing	2022	$8,800
Clovis	FRE500629	Behymer-Willow to Minnewawa: 2 LU to 4 LD	2LU to 4LD, Sidewalks, Bike Lanes, Street Lights, Curb and Gutter, Fiber Optics	Streets & Roads-Capacity Increasing	2022	$8,800
Clovis	FRE500651	Bullard-DeWolf to Leonard: 2 LU to 4 LD	2LU to 4LD, Sidewalks, Bike Lanes, Street Lights, Curb and Gutter, Fiber Optics, and Bridge at Enterprise Canal, Traffic Signal at Bullard and DeWolf	Streets & Roads-Capacity Increasing	2020	$5,000
Clovis	FRE500652	Bullard-Leonard to Highland: 2 LU to 4 LD	2LU to 4LD, Sidewalks, Bike Lanes, Street Lights, Curb and Gutter, Fiber Optics, Traffic Signal at Bullard and Leonard	Streets & Roads-Capacity Increasing	2025	$5,400
Clovis	FRE500648	Bullard-Locan to DeWolf: 2 LU to 4 LD	2LU to 4LD, Sidewalks, Bike Lanes, Street Lights, Curb and Gutter, Fiber Optics	Streets & Roads-Capacity Increasing	2020	$5,000
Clovis	FRE500649	Bullard-Megan to Locan: 3 LD to 4 LD	3LD to 4LD, Sidewalks, Bike Lanes, Street Lights, Curb and Gutter, Fiber Optics, Traffic Signal at Bullard and Locan	Streets & Roads-Capacity Increasing	2020	$2,100
Clovis	FRE500682	Clovis-Behymer to Copper: 6 LD	Unconstructed to 6 LD, Sidewalks, Bike Lanes, Street Lights, Curb and Gutter, Fiber Optics, Bridge at Enterprise Canal	Streets & Roads-Capacity Increasing	2025	$13,000
Clovis	FRE500681	Clovis-Behymer to Shepherd: 6 LD	Construct new 6L Divided Arterial, Sidewalks, Bike Lanes, Street Lights, Curb and Gutter, Fiber Optics, Traffic Signal at Perrin	Streets & Roads-Capacity Increasing	2020	$11,000
Clovis	FRE500680	Clovis-Nees to Teague: 3 LD to 4 LD	3LD to 4LD, Sidewalks, Bike Lanes, Street Lights, Curb and Gutter, Fiber Optics, Traffic Signal at Nees	Streets & Roads-Capacity Increasing	2022	$2,000
Clovis	FRE500687	Copper-Willow to Sunnyside: 2LU to 4LD	2LU to 4LD, Sidewalks, Bike Lanes, Street Lights, Curb and Gutter, Fiber Optics	Streets & Roads-Capacity Increasing	2028	$30,000
Clovis	FRE500488	Dakota-Leonard to Highland: 3 LU w/ 2 WLTL	Unconstructed to 3 LU (2WLTL), Sidewalks, Bike Lanes, Street Lights, Curb and Gutter, Fiber Optics	Streets & Roads-Capacity Increasing	2020	$5,000
Clovis	FRE500954	DeWolf, Teague-Nees 2LD to 2LD	2LD to 2LD, Bike Lanes, Sidewalks, Street Lights	Streets & Roads-Capacity Increasing	2020	$200
Clovis	FRE500695	DeWolf-Ashlan to Gettysburg: 2LU to 4LU w/ TWLTL	2LU to 4LU W/ TWLTL, Sidewalks, Bike Lanes, Street Lights, Curb and Gutter, Fiber Optics	Streets & Roads-Capacity Increasing	2020	$4,500
Clovis	FRE500697	DeWolf-Barstow to Bullard: 2 LU to 4 LU w/ TWLTL	2LU to 4LU W/ TWLTL, Sidewalks, Bike Lanes, Street Lights, Curb and Gutter, Fiber Optics	Streets & Roads-Capacity Increasing	2020	$4,500
Clovis	FRE500699	DeWolf-Gettysburg to Shaw 2 LU to 4 LU w/ TWLTL	2LU to 4LU, w/ TWLTL, Sidewalks, Bike Lanes, Street Lights, Curb and Gutter and Fiber Optics, Traffic Signal at DeWolf and Loma Vista	Streets & Roads-Capacity Increasing	2020	$5,000
Clovis	FRE500698	DeWolf-Gould Canal to Ashlan: 2LU to 3LU w/ 2WLTL	2LU to 3LU, w/2WLTL, Sidewalks, Bike Lanes, Street Lights, Curb and Gutter, Fiber Optics, Bridge at Gould Canal	Streets & Roads-Capacity Increasing	2022	$2,500
Clovis	FRE500579	DeWolf-Shaw to Barstow: 2 LU to 4 LU w/ 2WLTL	2LU to 4LU W/ TWLTL, Sidewalks, Bike Lanes, Street Lights, Curb and Gutter, Fiber Optics	Streets & Roads-Capacity Increasing	2020	$4,500
Clovis	FRE500708	Fowler-Nees to (Shepherd) Enterprise Bridge: 2 LU to 4 LD	2LU to 4LD, Sidewalks, Bike Lanes, Street Lights, Curb and Gutter, Fiber Optics, Bridge at Enterprise Canal	Streets & Roads-Capacity Increasing	2020	$10,000
Clovis	FRE500563	Gettysburg-Armstrong to 600 feet east: 2 LU to 4 LU w/ 2WLTL	2LU to 4LU, w/2WLTL, Sidewalks, Bike Lanes, Street Lights, Curb and Gutter, Fiber Optics	Streets & Roads-Capacity Increasing	2022	$500

AGENCY	PROJECT ID	PROJECT TITLE	PROJECT DESCRIPTION	PROJECT TYPE	ESTIMATED OPEN TO TRAFFIC	ESTIMATED TOTAL COST ($1,000)
Clovis	FRE500721	Gettysburg-Dewolf to Leonard: 2 LU to 4 LU w/ 2 WLTL	2LU to 4LU, w/ 2WLTL, Sidewalks, Bike Lanes, Street Lights, Curb and Gutter, Fiber Optics, Traffic Signals at Gettysburg and DeWolf & Leonard	Streets & Roads-Capacity Increasing	2022	$3,500
Clovis	FRE500587	Gettysburg-Highland to Thompson: 4LU w/ 2 WLTL	Unconstructed to 4LU w/ 2WLTL,Sidewalks, Bike Lanes, Street Lights, Curb and Gutter, Fiber Optics	Streets & Roads-Capacity Increasing	2025	$5,500
Clovis	FRE500722	Gettysburg-Leonard to Highland: 4 LU w/ 2WLTL	Unconstructed to 4LU, w/2WLTL, Sidewalks, Bike Lanes, Street Lights, Curb and Gutter, Fiber Optics, Bridge at Dog Creek	Streets & Roads-Capacity Increasing	2020	$5,100
Clovis	FRE501719	HERITAGE GROVE MAIN STREET-MINNEWAWA TO CLOVIS	Unconstructed to 2LU W/ TWLTL, Sidewalks, Bike Lanes, Street Lights, Curb and Gutter	Streets & Roads-Capacity Increasing	2025	$1,500
Clovis	FRE501718	HERITAGE GROVE MAIN STREET-PEACH TO MINNEWAWA	Unconstructed to 2LU W/ TWLTL, Sidewalks, Bike Lanes, Street Lights, Curb and Gutter	Streets & Roads-Capacity Increasing	2025	$3,000
Clovis	FRE501720	HERITAGE GROVE MAIN STREET-WILLOW TO PEACH	Unconstructed to 4LD, Sidewalks, Bike Lanes, Street Lights, Curb and Gutter	Streets & Roads-Capacity Increasing	2022	$5,000
Clovis	FRE500736	Herndon-DeWolf to McCall: 2 LU to 4 LD	2LU to 4LD, Sidewalks, Bike Lanes, Street Lights, Curb and Gutter, Fiber Optics	Streets & Roads-Capacity Increasing	2030	$32,000
Clovis	FRE500743	Highland-Dakota to Ashlan: 2 LU to 3 LU w/ 2WLTL	2LU to 3LU, w/2WLTL, Sidewalks, Bike Lanes, Street Light, Curb and Gutter, Fiber Optics	Streets & Roads-Capacity Increasing	2025	$5,500
Clovis	FRE500742	Highland-Gettysburg to Shaw: 2 Lanes w/ 2WLTL	Unconstructed to 2L, w/2WLTL, Sidewalks, Bike Lanes, Street Lights, Curb and Gutter, Fiber Optics	Streets & Roads-Capacity Increasing	2025	$5,500
Clovis	FRE501722	INTERNATIONAL-CLOVIS TO MARION: UNCONSTRUCTED TO 2 LU W/ TWLTL	Unconstructed to 2LU W/ TWLTL, Sidewalks, Bike Lanes, Street Lights, Curb and Gutter, Fiber Optics	Streets & Roads-Capacity Increasing	2030	$3,400
Clovis	FRE501721	INTERNATIONAL-MINNEWAWA TO CLOVIS: UNCONSTRUCTED TO 2 LU W/ TWLTL	Unconstructed to 2LU W/ TWLTL, Sidewalks, Bike Lanes, Street Lights, Curb and Gutter, Fiber Optics	Streets & Roads-Capacity Increasing	2030	$1,700
Clovis	FRE500748	International-Willow to Minnewawa: 4 LD	Unconstructed to 4LD, Sidewalks, Bike Lanes, Street Lights, Curb and Gutter, Fiber Optics	Streets & Roads-Capacity Increasing	2030	$8,000
Clovis	FRE500376	Leonard-1.0 m N of Shaw (Bullard) to Tollhouse: 4 LD	Unconstructed to 4LD	Streets & Roads-Capacity Increasing	2030	$30,000
Clovis	FRE500375	Leonard-Ashlan to Gettysburg: 3 LD to 4 LD	3LD to 4LD, North 300 feet is 2LU Bottleneck, Sidewalks, Bike Lanes, Street Lights, Curb and Gutter, Fiber Optics	Streets & Roads-Capacity Increasing	2022	$2,500
Clovis	FRE500373	Leonard-Shaw to Bullard: 2 LU to 4 LD	2LU to 4LD, Sidewalks, Bike Lanes, Street Lights, Curb and Gutter, Fiber Optics, Bridge at Enterprise Canal, Traffic Signal at Leonard and Shaw	Streets & Roads-Capacity Increasing	2020	$11,000
Clovis	FRE500953	Locan, Shaw to Alamos, 2LU to 2LU, w/2WLTL	2LU to 2LU, w/2WLTL, Sidewalks, Bike Lanes, Street Lights, Curb and Gutter, Fiber Optics	Streets & Roads-Capacity Increasing	2022	$900
Clovis	FRE500565	Locan-Bullard to Herndon: 2LU to 2LU, w/2WLTL	2LU to 2LU, w/2WLTL, Sidewalks, Bike Lanes, Street Lights, Curb and Gutter, Fiber Optics	Streets & Roads-Capacity Increasing	2028	$6,300
Clovis	FRE500479	Locan-Gould Canal to Holland: 2 LU to 3 LU, w/ 2WLTL	2LU to 3LU, w/2WLTL, Sidewalks, Bike Lanes, Street Lights, Curb and Gutter, Fiber Optics, Bridge at Gould Canal	Streets & Roads-Capacity Increasing	2022	$6,000
Clovis	FRE500588	Locan-Shaw to Barstow: 2 LU to 3 LU w/ 2WLTL	2LU to 3LU w/2WLTL, Sidewalks, Bike Lanes, Street Lights, Curb and Gutter, Fiber Optics	Streets & Roads-Capacity Increasing	2022	$5,000
Clovis	FRE501725	MARION-BEHYMER TO INTERNATIONAL: 2LU W/ TWLTL	Unconstructed to 2LU, w/ 2WLTL, Sidewalks, Bike Lanes, Street Lights, Curb and Gutter, Fiber Optics	Streets & Roads-Capacity Increasing	2030	$3,300
Clovis	FRE501724	MARION-PERRIN TO BEHYMER: 2LU W/ TWLTL	Unconstructed to 2LU, w/ 2WLTL, Sidewalks, Bike Lanes, Street Lights, Curb and Gutter, Fiber Optics	Streets & Roads-Capacity Increasing	2025	$3,000
Clovis	FRE501723	MARION-SHEPHERD TO PERRIN: 2LU W/ TWLTL	Unconstructed to 2LU, w/ 2WLTL, Sidewalks, Bike Lanes, Street Lights, Curb and Gutter, Fiber Optics	Streets & Roads-Capacity Increasing	2020	$2,800
Clovis	FRE500394	McCall-Bullard to Herndon: 2 LU to 6 LD	2LU to 6LD, Sidewalks, Bike Lanes,Street Lights, Curb and Gutter, Fiber Optics	Streets & Roads-Capacity Increasing	2030	$15,000
Clovis	FRE500393	McCall-Griffith to Shaw: 2 LU to 6 LD	2LU to 6LD, Sidewalks, Bike Lanes, Street Lights, Curb and Gutter, Fiber Optics	Streets & Roads-Capacity Increasing	2030	$20,000
Clovis	FRE500396	McCall-Herndon to Shepherd: 6 LD	Unconstructed to 6 LD, Sidewalks, Bike Lanes, Street Lights, Curb and Gutter, Fiber Optics	Streets & Roads-Capacity Increasing	2035	$35,000
Clovis	FRE500395	McCall-Shaw to Bullard: 2 LU to 6 LD	2LU to 6LD, Sidewalks, Bike Lanes, Street Lights, Curb and Gutter, Fiber Optics, Bridge at Enterprise	Streets & Roads-Capacity Increasing	2030	$15,000

AGENCY	PROJECT ID	PROJECT TITLE	PROJECT DESCRIPTION	PROJECT TYPE	ESTIMATED OPEN TO TRAFFIC	ESTIMATED TOTAL COST ($1,000)
Clovis	FRE500401	Minnewawa-Behymer to International: 2 LU to 4 LD	2LU to 4LD, Sidewalks, Bike Lanes, Street Lights, Curb and Gutter, Fiber Optic, Bridge at Enterprise Canal, and Signals at Copper and International	Streets & Roads-Capacity Increasing	2025	$5,000
Clovis	FRE500480	Minnewawa-Fir to Alluvial: 3L to 4 LD	3L to 4LD, Sidewalks, Bike Lanes, Street Lights, Curb and Gutter, Fiber Optics	Streets & Roads-Capacity Increasing	2020	$3,000
Clovis	FRE500463	Minnewawa-Shepherd to Behymer: 2 LU to 4 LD	2LU to 4LD, Sidewalks, Bike Lanes, Street Lights, Curb and Gutter, Fiber Optics, Signals at Perrin and Behymer	Streets & Roads-Capacity Increasing	2020	$8,000
Clovis	FRE500408	Nees-Armstrong to Temperance: 3 LD to 4 LD	3LD to 4LD, Sidewalks, Bike Lanes, Street Lights, Curb and Gutter, Fiber Optic, Traffic Signal at Nees and Armstrong	Streets & Roads-Capacity Increasing	2022	$5,000
Clovis	FRE500410	Nees-Clovis to Sunnyside: 2 LU to 4 LD	2LU to 4LD Complete incomplete portions, Traffic Signal at Nees and Sunnyside	Streets & Roads-Capacity Increasing	2022	$5,000
Clovis	FRE500412	Nees-Fowler to Armstrong: 2 LU to 4 LD	2LU to 4LD Complete Incomplete Street Portions, Sidewalks, Bike Lanes, Street Lights, Curb and Gutter, Fiber Optics	Streets & Roads-Capacity Increasing	2025	$5,500
Clovis	FRE500413	Nees-Locan to Alluvial Alignment: 4 LD	Unconstructed to 4LD, Sidewalks, Bike Lanes, Street Lights, Curb and Gutter, Fiber Optics	Streets & Roads-Capacity Increasing	2022	$5,000
Clovis	FRE500411	Nees-Minnewawa to Clovis: 3 LD to 4 LD	3LD to 4LD, Sidewalks, Bike Lanes, Street Lights, Curb and Gutter, Fiber Optics	Streets & Roads-Capacity Increasing	2020	$4,500
Clovis	FRE500407	Nees-Temperance to Locan: 2 LU to 4 LD	2LU to 4LD, Sidewalks, Bike Lanes, Street Lights, Curb and Gutter, Fiber Optic	Streets & Roads-Capacity Increasing	2020	$4,500
Clovis	FRE500430	Peach-Behymer to Copper: 2 LU to 4 LD	2LU to 4LD, Sidewalks, Bike Lanes, Street Lights, Curb and Gutter, Fiber Optics, Bridge at Enterprise Canal, Signals at Copper and International	Streets & Roads-Capacity Increasing	2025	$12,000
Clovis	FRE500429	Peach-Shepherd to Behymer: 2 LU to 4 LU	2LU to 4LU, Sidewalks, Bike Lanes, Street Lights, Curb and Gutter, Fiber Optics, Signals at Perrin and Behymer	Streets & Roads-Capacity Increasing	2020	$3,000
Clovis	FRE500428	Peach-Sierra To Magill Couplet: 2 LU to 4 LU	2LU to 4LU, Sidewalks, Bike Lanes, Street Lights, Curb and Gutter, Fiber Optics, Utility Relocation, Traffic Signal at Sierra and Peach	Streets & Roads-Capacity Increasing	2025	$3,000
Clovis	FRE501726	Perrin-Clovis to Sunnyside: 4 LU	Unconstructed to 4LU, Sidewalks, Bike Lanes, Street Lights, Curb and Gutter, Fiber Optics	Streets & Roads-Capacity Increasing	2020	$3,000
Clovis	FRE500435	Perrin-Minnewawa to Clovis: 4 LU	Unconstructed to 4LU, Sidewalks, Bike Lanes, Street Lights, Curb and Gutter, Fiber Optics	Streets & Roads-Capacity Increasing	2020	$3,000
Clovis	FRE500433	Perrin-Peach to Minnewawa: 4 LU	Unconstructed to 4LU, Sidewalks, Bike Lanes, Street Lights, Curb and Gutter, Fiber Optics	Streets & Roads-Capacity Increasing	2020	$3,000
Clovis	FRE500434	Perrin-Willow To Peach: 4 LU	Unconstructed to 4LU, Sidewalks, Bike Lanes, Street Lights, Curb and Gutter, Fiber Optics	Streets & Roads-Capacity Increasing	2020	$3,000
Clovis	FRE501728	PLYMOUTH-PEACH TO MINNEWAWA: 2LU W/TWLTL	Unconstructed to 2LU, w/ 2WLTL, Sidewalks, Bike Lanes, Street Lights, Curb and Gutter, Fiber Optics	Streets & Roads-Capacity Increasing	2022	$1,500
Clovis	FRE501727	PLYMOUTH-WILLOW TO PEACH: 2LU W/TWLTL	Unconstructed to 2LU, w/ 2WLTL, Sidewalks, Bike Lanes, Street Lights, Curb and Gutter, Fiber Optics	Streets & Roads-Capacity Increasing	2022	$1,500
Clovis	FRE501729	PRYOR-PEACH TO MINNEWAWA: 2LU W/TWLTL	Unconstructed to 2LU, w/ 2WLTL, Sidewalks, Bike Lanes, Street Lights, Curb and Gutter, Fiber Optics	Streets & Roads-Capacity Increasing	2022	$3,000
Clovis	FRE501730	PRYOR-WILLOW TO PEACH: 2LU W/TWLTL	Unconstructed to 2LU, w/ 2WLTL, Sidewalks, Bike Lanes, Street Lights, Curb and Gutter, Fiber Optics	Streets & Roads-Capacity Increasing	2022	$1,500
Clovis	FRE500500	Shepherd-Armstrong to Temperance: 3 LU to 4 LD	3LU to 4LD, Sidewalks, Bike Lanes, Street Lights, Curb and Gutter, Fiber Optics	Streets & Roads-Capacity Increasing	2025	$5,000
Clovis	FRE500492	Shepherd-Clovis to Fowler: 2 LU to 3 LD	2LU to 3LD, Sidewalks, Bike Lanes, Street Lgihts, Curb and Gutter, Fiber Optics	Streets & Roads-Capacity Increasing	2020	$10,000
Clovis	FRE500498	Shepherd-Clovis to Fowler: 3 LD to 4 LD	3LD to 4LD, Sidewalks, Bike Lanes, Street Lights, Curb and Gutter, Fiber Optics	Streets & Roads-Capacity Increasing	2020	$9,000
Clovis	FRE500499	Shepherd-Fowler to Armstrong: 3 LD to 4 LD	3LD to 4LD, Sidewalks, Bike Lanes, Street Lights, Curb and Gutter, Fiber Optics, Traffic Signal at Shepherd and Armstrong	Streets & Roads-Capacity Increasing	2025	$6,000
Clovis	FRE500496	Shepherd-Temperance to Dewolf: 3 LD to 4 LD	3LD to 4LD, Sidewalks, Bike Lanes, Street Lights, Curb and Gutter, Fiber Optics, Traffic Signal at Shepherd and Locan	Streets & Roads-Capacity Increasing	2025	$10,000
Clovis	FRE500493	Shepherd-Tollhouse to Del Rey: 2 LU to 4 LD	2LU to 4LD, Sidewalks, Bike Lanes, Street Lights, Curb and Gutter, Fiber Optic	Streets & Roads-Capacity Increasing	2030	$20,000
Clovis	FRE500494	Shepherd-Willow to Clovis: 3 LU to 4 LD	3LU to 4LD, Sidewalks, Bike Lanes, Street Lights, Curb and Gutter, Fiber Optics, Traffic Signal at Shepherd and Peach	Streets & Roads-Capacity Increasing	2020	$14,000

AGENCY	PROJECT ID	PROJECT TITLE	PROJECT DESCRIPTION	PROJECT TYPE	ESTIMATED OPEN TO TRAFFIC	ESTIMATED TOTAL COST ($1,000)
Clovis	FRE500524	Sunnyside-Bullard to Tollhouse: 2LU to 3LU, w/TWLTL	2LU to 3LU, w/TWLTL, Sidewalks, Bike Route, Street Lights, Curb and Gutter Fiber Optic	Streets & Roads-Capacity Increasing	2020	$700
Clovis	FRE501731	Sunnyside-Shepherd to Perrin: 2 LU to 4 LU	2LU to 4LU, Sidewalks, Bike Lanes, Street Lights, Curb and Gutter, Fiber Optic, Utility Relocation	Streets & Roads-Capacity Increasing	2020	$3,000
Clovis	FRE501733	SYLMAR-PERRIN TO BEHYMER: 2LU W/ TWLTL	Unconstructed to 2LU, w/ 2WLTL, Sidewalks, Bike Lanes, Street Lights, Curb and Gutter, Fiber Optics	Streets & Roads-Capacity Increasing	2022	$2,600
Clovis	FRE501732	SYLMAR-SHEPHERD TO PERRIN: 2LU W/ TWLTL	Unconstructed to 2LU, w/ 2WLTL, Sidewalks, Bike Lanes, Street Lights, Curb and Gutter, Fiber Optics	Streets & Roads-Capacity Increasing	2022	$1,500
Clovis	FRE501734	Teague-Marion to Fowler: 2LU w/ TWLTL	Unconstructed to 2LU, w/ 2WLTL, Sidewalks, Bike Lanes, Street Lights, Curb and Gutter	Streets & Roads-Capacity Increasing	2025	$8,000
Clovis	FRE500528	Thompson-Ashlan to Shaw: 5 LU, w/ 2WLTL	Unconstructed to 5LU, w/ 2WLTL, Sidewalks, Bike Lanes, Street Lights, Curb and Gutter, Fiber Optics	Streets & Roads-Capacity Increasing	2025	$10,000
Clovis	FRE500468	Tollhouse-Locan to Shepherd: 2 LU to 3 LU, w/ 2WLTL	2LU to 3LU, W/2WLTL, Sidewalks, Bike Lanes, Street Lights, Curb and Gutter, Fiber Optics	Streets & Roads-Capacity Increasing	2020	$18,000
Clovis	FRE500538	Villa-Herndon to Fir: 2 LU to 4 LD	2LU to 4LD, Sidewalks, Bike Lanes, Street Lights, Curb and Gutter, Fiber Optics	Streets & Roads-Capacity Increasing	2025	$1,000
Clovis	FRE501736	VILLA-PERRIN TO BEHYMER: 2LU W/ TWLTL	Unconstructed to 2LU, w/ 2WLTL, Sidewalks, Bike Lanes, Street Lights, Curb and Gutter, Fiber Optics	Streets & Roads-Capacity Increasing	2022	$1,500
Clovis	FRE501735	VILLA-SHEPHERD TO PERRIN: 2LU W/ TWLTL	Unconstructed to 2LU, w/ 2WLTL, Sidewalks, Bike Lanes, Street Lights, Curb and Gutter, Fiber Optics	Streets & Roads-Capacity Increasing	2022	$1,500
Clovis	FRE500557	Willow (Clovis Side)-International to Copper: 4 LD to 6 LD	4 LD to 6 LD - Clovis side only	Streets & Roads-Capacity Increasing	2020	$2,500
Clovis	FRE500552	Willow-Alluvial to 1/8 mile north: 2 LU to 6 LD	2 LU to 6 LD	Streets & Roads-Capacity Increasing	2018	$508
Clovis	FRE500757	Willow-Barstow to Copper: 6 LD & Bike Lanes	Complete widening to 6LD where needed and add bike lanes	Streets & Roads-Capacity Increasing	2025	$1,000
Coalinga	FRE501737	Phelps Avenue Improvements	Demolition of existing roadway, complete roadway reconstruction, curb and gutter, sidewalk, curb ramps, street lights, class I mulit-trail, traffic striping and traffic signage	Streets & Roads-Capacity Increasing	2021	$1,200
Coalinga	FRE500916	Sunset Street & Van Ness Street Single Lane Roundabout	On Sunset Street and Van Ness Street-construct single lane roundabout	Streets & Roads-Capacity Increasing	2018	$1,000
Fresno	FRE501739	Alicante Dr- Via Fiore Ave to Willow Ave: Unconstructed to 3 LU	Unconstructed to 3 LU with bike lanes and sidewalks, curb & gutter	Streets & Roads-Capacity Increasing	2027	$1,600
Fresno	FRE501740	Annadale- West to Fruit new 3 LU	New 3 LU with bike lanes, sidewalks, curb and gutter	Streets & Roads-Capacity Increasing	2027	$1,000
Fresno	FRE501741	Armstrong- Butler to Kings Canyon-3 LU to 4 LU	3 LU to 4 LU with bike lanes, sidewalks, curb and gutter	Streets & Roads-Capacity Increasing	2027	$1,450
Fresno	FRE500611	Armstrong-Belmont to Dakota: 2 LU to 4 LU	2 LU to 4 LU with bike lanes, sidewalks and Mill Ditch bridge widening curb and gutter	Streets & Roads-Capacity Increasing	2030	$10,250
Fresno	FRE500584	Armstrong-Burgan to Fancher Creek Drive: 4 LD	Unconstructed to 4 LD with bike lanes and sidewalks, curb and gutter	Streets & Roads-Capacity Increasing	2027	$310
Fresno	FRE500610	Armstrong-California to Hamilton: 2 LU to 4 LU	2 LU to 4 LU with bike lanes and sidewalks, curb and gutter	Streets & Roads-Capacity Increasing	2030	$1,640
Fresno	FRE500612	Armstrong-Jensen to California: 2 LU to 4 LU	2 LU to 4 LU with bike lanes and sidewalks, curb and gutter	Streets & Roads-Capacity Increasing	2030	$4,100
Fresno	FRE500618	Ashlan-Bryan to Polk : 2 LU to 4 LD	2 LU to 4 LD with bike lanes and sidewalks,curb & gutter	Streets & Roads-Capacity Increasing	2030	$4,650
Fresno	FRE500619	Ashlan-Garfield to Grantland: 4 LD	Unconstructed to 4 LD	Streets & Roads-Capacity Increasing	2025	$1,550
Fresno	FRE500574	Ashlan-Grantland to Bryan: 3 LD to 4LD	3 LD to 4 LD with bike lanes and sidewalks,curb & gutter	Streets & Roads-Capacity Increasing	2030	$1,550
Fresno	FRE500613	Ashlan-Maroa to Blackstone: 2, 3, & 4 LU to 4 LD	2, 3 and 4 LU to 4 LD with bike lanes and sidewalks,curb & gutter	Streets & Roads-Capacity Increasing	2023	$1,550
Fresno	FRE500617	Ashlan-Polk to Cornelia: 2 LU to 4 LD	2 LU to 4 LD with bike lanes and sidewalks	Streets & Roads-Capacity Increasing	2025	$1,500
Fresno	FRE501742	Barstow - Veterans to Island Waterpark 3 LU to 5 LU	3 LU to 5 LU with bike lanes and sidewalk	Streets & Roads-Capacity Increasing	2027	$1,500
Fresno	FRE500622	Barstow-Bryan to Hayes: 4L	Unconstructed to 4L	Streets & Roads-Capacity Increasing	2021	$1,450
Fresno	FRE500627	Barstow-Chestnut to Willow: 2 LU to 5 LU	2 LU to 5 LU with bike lanes and sidewalks,curb & gutter	Streets & Roads-Capacity Increasing	2030	$1,500
Fresno	FRE500621	Barstow-Grantland to Bryan: 2 LU to 4 LU	2 LU to 4 LU	Streets & Roads-Capacity Increasing	2021	$1,450

AGENCY	PROJECT ID	PROJECT TITLE	PROJECT DESCRIPTION	PROJECT TYPE	ESTIMATED OPEN TO TRAFFIC	ESTIMATED TOTAL COST ($1,000)
Fresno	FRE500626	Barstow-Maroa to Blackstone: 3 LU to 5 LU	3 LU to 5 LU with bike lanes and sidewalks, curb & gutter	Streets & Roads-Capacity Increasing	2030	$1,500
Fresno	FRE501743	Behymer - Chestnut to Willow 3LD to 4LD	3 LD to 4 LD with bike lanes, curb, gutter & sidewalks	Streets & Roads-Capacity Increasing	2027	$1,240
Fresno	FRE500628	Behymer-Maple to Chestnut: 3 LD to 4 LD	3 LD to 4 LD with sidewalks, bike lanes,curb & gutter	Streets & Roads-Capacity Increasing	2025	$620
Fresno	FRE500634	Belmont- Cornelia to Marks: 2 LU to 5 LU	2 LU to 5 LU with bike lanes, gutter, curbs and sidewalks	Streets & Roads-Capacity Increasing	2035	$96,000
Fresno	FRE500633	Belmont-Armstrong to Temperance: 2 LU to 4 LD	2 LU to 4 LD with sidewalks,gutter, curb and bike lanes	Streets & Roads-Capacity Increasing	2030	$1,550
Fresno	FRE500631	Belmont-Clovis to Armstrong: 3 LD to 4 LD (add WB Lane)	3 LD to 4 LD (add WB Lane), bike lane, gutter, curb and sidewalk	Streets & Roads-Capacity Increasing	2030	$4,650
Fresno	FRE500632	Belmont-Fowler to Armstrong: 3 LD to 4 LD (add WB Lane)	3 LD to 4 LD (add WB lane), bike lane and sidewalks	Streets & Roads-Capacity Increasing	2025	$900
Fresno	FRE501744	Brawley- Belmont to Clinton: 2 LU to 4 LU	2 LU to 4 LU with bike lanes, sidewalks, curb, gutter	Streets & Roads-Capacity Increasing	2027	$3,625
Fresno	FRE501745	Brawley- Madison to Belmont: 2 LU to 5 LU	2 LU to 5 LU with bike lanes, sidewalks, curb and gutter	Streets & Roads-Capacity Increasing	2022	$1,500
Fresno	FRE500638	Brawley-Clinton to Parkway: 2 LU to 4 LU	2 LU to 4 LU, 2 LU to 3 LU with bike lanes, sidewalks, curb, gutter	Streets & Roads-Capacity Increasing	2030	$6,150
Fresno	FRE500640	Brawley-Palo Alto to Herndon: 2 LU to 4 LD	2 LU to 4 LD with bike lanes, sidewalks, curb, gutter	Streets & Roads-Capacity Increasing	2025	$930
Fresno	FRE500641	Brawley-S of Shaw to Ashlan: 2 LU to 4 LD	2 LU to 4 LD with bike lanes, sidewalks, curb, gutter	Streets & Roads-Capacity Increasing	2030	$3,100
Fresno	FRE501075	Broadway, Fresno to Tuolumne	Unconstructed to 2 LU with sidewalks	Streets & Roads-Capacity Increasing	2030	$400
Fresno	FRE500645	Bryan-Belmont to McKinley	Unconstructed to 3 LU with bike lanes, sidewalks, curb, gutter	Streets & Roads-Capacity Increasing	2035	$2,000
Fresno	FRE501746	Bullard - Figarden to Brawley 2 LU to 5 LU	2 LU to 5 LU with bike lanes and sidewalk	Streets & Roads-Capacity Increasing	2027	$600
Fresno	FRE500512	Bullard Diagonal-Carnegie to Veterans: 4 LD	Unconstructed to 4 LD with bike lanes, sidewalks,curb & gutter	Streets & Roads-Capacity Increasing	2023	$1,860
Fresno	FRE500576	Bullard-Blackstone to Fresno: 5 LD to 6 LD	5 LD to 6 LD with bike lanes and sidewalks,curb & gutter	Streets & Roads-Capacity Increasing	2035	$2,050
Fresno	FRE500455	Bullard-Fruit to Palm: 4 LU to 2LD	4 LU to 2 LD	Streets & Roads-Capacity Increasing	2030	$2,000
Fresno	FRE500647	Bullard-Grantland to Bryan: 2 LU to 5 LU	2LU to 5 LU with bike lanes and sidewalks, curb & gutter	Streets & Roads-Capacity Increasing	2021	$1,500
Fresno	FRE501747	California- Fruit to Elm: 2 LU to 4 LD	2 LU to 4 LD with bike lanes, sidewalks, curb, gutter and Class I trail	Streets & Roads-Capacity Increasing	2027	$3,100
Fresno	FRE500657	California-Armstrong to Temperance: 4 LD	Unconstructed to 4 LD with bike lanes and sidewalks, curb and gutter	Streets & Roads-Capacity Increasing	2030	$775
Fresno	FRE501748	California-Clovis to Preuss 2LU to 4LU	2 LU to 4LU with bike lanes, sidewalks, curb and gutter	Streets & Roads-Capacity Increasing	2027	$492
Fresno	FRE500487	California-Fowler to Armstrong: 4 LU	Unconstructed to 4 LU with bike lanes, sidewalks, curb and gutter	Streets & Roads-Capacity Increasing	2030	$1,450
Fresno	FRE500664	Cedar-Belmont to Turner: 4 LD to 6 LD	4 LD to 6 LD with bike lanes, sidewalks, curb, gutter	Streets & Roads-Capacity Increasing	2030	$492
Fresno	FRE501749	Cedar-Tulare to Belmont: 4 LD to 6 LD	4 LD to 6 LD with bike lanes, sidewalks, curb, gutter	Streets & Roads-Capacity Increasing	2027	$1,025
Fresno	FRE501750	Chestnut - Behymer to International 2 LU to 4 LU	2 LU to 4 LU with bike lanes curb, gutter and sidewalks	Streets & Roads-Capacity Increasing	2022	$1,450
Fresno	FRE501751	Chestnut - Herndon to Shepherd: 3 LD to 4 LD	3 LD to 4 LD with bike lanes, curb, gutter and sidewalks	Streets & Roads-Capacity Increasing	2027	$12
Fresno	FRE500670	Chestnut- International to Copper: 3 LU to 4 LU	3 LU to 4 LU with bike lanes, sidewalks, curb and gutter	Streets & Roads-Capacity Increasing	2025	$1,550
Fresno	FRE500577	Chestnut-Barstow to Bullard: 3 LU to 5 LU	3 LU to 5 LU with bike lanes, gutter, curb and sidewalks	Streets & Roads-Capacity Increasing	2030	$1,500
Fresno	FRE501752	Church-Maple to Willow 2 LU to 4 LU	2LU to 4 LU with bike lanes, sidewalks, curb and gutter	Streets & Roads-Capacity Increasing	2027	$2,900
Fresno	FRE500671	Church-Sunnyside to Fowler: 3 LD to 4 LD	3 LD to 4 LD with bike lanes and sidewalks, curb and gutter	Streets & Roads-Capacity Increasing	2025	$1,550
Fresno	FRE500675	Clinton-Brawley to Marks: 2 LU to 5 LU	2 LU to 5 LU with bike lanes, gutter, curb and sidewalks	Streets & Roads-Capacity Increasing	2030	$3,000
Fresno	FRE500586	Clinton-Clovis to Fowler 2 LU to 3 4LU	2 LU to 4LU with bike lanes, gutter, curb and sidewalks	Streets & Roads-Capacity Increasing	2030	$2,900
Fresno	FRE500677	Clinton-Fowler to Locan: 2 LU to 4 LU	2 LU to 4 LU with bike lanes, gutter, curb and sidewalks	Streets & Roads-Capacity Increasing	2030	$4,350
Fresno	FRE500676	Clinton-Polk to Blythe: 2 LU to 5 LU	2 LU to 5 LU with bike lanes, gutter, curb and sidewalks	Streets & Roads-Capacity Increasing	2030	$3,000

AGENCY	PROJECT ID	PROJECT TITLE	PROJECT DESCRIPTION	PROJECT TYPE	ESTIMATED OPEN TO TRAFFIC	ESTIMATED TOTAL COST ($1,000)
Fresno	FRE500686	Copper-Cedar to Chestnut: 3 LD to 4 LD	3 LD to 4 LD with bike lane, sidewalk, curb & gutter	Streets & Roads-Capacity Increasing	2030	$4,100
Fresno	FRE500684	Copper-Chestnut to Willow: 2 LU to 4 LD	2 LU to 4 LD with bikelane, sidewalk, curb & gutter	Streets & Roads-Capacity Increasing	2021	$1,550
Fresno	FRE500685	Copper-Maple to Chestnut: 3 LD to 4 LD	3 LD to 4 LD with bike lane, sidewalk, curb & gutter	Streets & Roads-Capacity Increasing	2025	$930
Fresno	FRE501753	Dakota- Grantland to Hayes 3 LU	Undeveloped to 3 LU with bike lanes, gutter, curb and sidewalk	Streets & Roads-Capacity Increasing	2027	$2,000
Fresno	FRE500692	Dante-Bullard to Cornelia: 2 LU to 4 LU	2 LU to 4 LU with bike lanes and sidewalks	Streets & Roads-Capacity Increasing	2025	$1,640
Fresno	FRE500693	Dante-Cornelia to Salinas: 3 LU	Unconstructed to 3 LU with bike lanes, sidewalks, curb & gutter	Streets & Roads-Capacity Increasing	2025	$600
Fresno	FRE500491	Divisadero & 41 on/off ramps	Reconfigure for SB dual rights; and EB dual lefts on Divisadero at NB on ramp	Streets & Roads-Capacity Increasing	2030	$2,500
Fresno	FRE501754	El Paso - Ingram to Blackstone 3 LU to 5 LU	3 LU to 5 LU with sidewalk	Streets & Roads-Capacity Increasing	2027	$1,800
Fresno	FRE500712	Fancher Creek-Fowler to Armstrong: 3 LU	Unconstructed to 3 LU including bike lanes, sidewalks and bridge at Fancher Creek FID Crossing	Streets & Roads-Capacity Increasing	2030	$1,600
Fresno	FRE500711	Fancher Creek-Renn to Fowler: 2 LD	Unconstructed to 2 LD	Streets & Roads-Capacity Increasing	2021	$233
Fresno	FRE500710	Fowler-Belmont to Gould Canal: 2 LU to 4 LD	2 LU to 4 LD with bike lanes, sidewalks	Streets & Roads-Capacity Increasing	2030	$9,300
Fresno	FRE500709	Fowler-Jensen to Hamilton: 2 LU to 4 LD	2 LU to 4 LD with bike lanes, sidewalks, curb and gutter	Streets & Roads-Capacity Increasing	2030	$3,875
Fresno	FRE500715	Friant-Shepherd to Copper: 4 LD to 6 LD	4 LD to 6 LD with bike lanes, sidewalks, curb, gutter	Streets & Roads-Capacity Increasing	2030	$9,840
Fresno	FRE500718	G Street Divisidero to Belmont 2025 0.6	Construct 4-lane facility on new alignment	Streets & Roads-Capacity Increasing	2030	$1,860
Fresno	FRE500719	Garfield-Shields to Herndon: 2 LU to 3 LU	2 LU to 3LU with bike lanes, sidewalks, curb, gutter	Streets & Roads-Capacity Increasing	2030	$11,600
Fresno	FRE500580	Gettysburg-Grantland to Hayes: 3 LU	Unconstructed to 3 LU with bike lanes, sidewalks, curb & gutter	Streets & Roads-Capacity Increasing	2030	$2,000
Fresno	FRE500720	Gettysburg-Grantland to Polk: 3 LU and 4 LU	Unconstructed to 3 LU with bike lanes, sidewalks west of Hayes; and 4 LU with bike lanes, sidewalks from Hayes to Polk	Streets & Roads-Capacity Increasing	2030	$3,000
Fresno	FRE500723	Gettysburg-Polk to Golden State: 3 LU	Unconstructed to 3 LU with bike lanes, sidewalks, curb & gutter	Streets & Roads-Capacity Increasing	2030	$1,000
Fresno	FRE500726	Golden State-Herndon to Veterans: 2 LU to 4 LU	2 LU to 4 LU with sidewalks and bike lanes	Streets & Roads-Capacity Increasing	2030	$2,900
Fresno	FRE500724	Golden State-Shaw to Ashlan: 2 LU to 4 LU	2 LU to 4 LU with sidewalks and bike lanes	Streets & Roads-Capacity Increasing	2030	$3,770
Fresno	FRE500725	Golden State-Veterans to Shaw: 2 LU to 4 LU	2 LU to 4 LU with bike lanes and sidewalks	Streets & Roads-Capacity Increasing	2030	$5,220
Fresno	FRE500564	Grantland: Ashlan to Holland: 4 LD to 6 L D	4 LD to 6 LD with bike lanes, sidewalks, curb, gutter, trail	Streets & Roads-Capacity Increasing	2025	$1,600
Fresno	FRE500728	Grantland-Belmont to Shields: 2 LU to 4 LD	2 LU to 4 LD with bike lanes, sidewalks, curb, gutter, trail	Streets & Roads-Capacity Increasing	2035	$4,300
Fresno	FRE500730	Grantland-Gettysburg to Shaw: 2 LU to 4 LU	2 LU to 4 LU with bike lanes, sidewalks, curb, gutter, trail	Streets & Roads-Capacity Increasing	2030	$2,040
Fresno	FRE500729	Grantland-Shaw to Parkway: 2 LU to 4 LD	2 LU to 4 LD with bike lanes, sidewalks, curb, gutter, trail	Streets & Roads-Capacity Increasing	2030	$5,550
Fresno	FRE500727	Grantland-Shields to Ashlan: 2 LU to 6 LU	2 LU to 6 LD with bike lanes, sidewalks, curb, gutter, trail	Streets & Roads-Capacity Increasing	2030	$3,500
Fresno	FRE500732	Hayes-Shaw to Barstow: 4 LU	Unconstructed to 4 LU with bike lanes, sidewalks, curb, gutter	Streets & Roads-Capacity Increasing	2030	$1,450
Fresno	FRE500733	Hayes-Veterans Blvd to Herndon: 2 LU to 4 LU	2 LU to 4 LU with bike lanes, sidewalks, curb, gutter	Streets & Roads-Capacity Increasing	2030	$2,460
Fresno	FRE501757	Herndon - Hayes to Spruce 5 LD to 6 LD	5 LD to 6 LD with sidealk	Streets & Roads-Capacity Increasing	2027	$2,460
Fresno	FRE501756	Herndon - Parkway to Golden State 3 LU to 4 LD	3 LU to 4 LD with bike lane, trail and sidewalk	Streets & Roads-Capacity Increasing	2027	$620
Fresno	FRE501755	Herndon - Riverside to Hayes 2 LD to 6 LD	2 LD to 6 LD with trail and sidewalk	Streets & Roads-Capacity Increasing	2027	$2,050
Fresno	FRE500740	Herndon-Brawley to Milburn: 2 LD to 6 LD	2 LD to 6 LD	Streets & Roads-Capacity Increasing	2023	$3,690
Fresno	FRE500144	Herndon-SR 41 to Fresno St: Auxiliary Lane	Construct auxiliary lane on Herndon Avenue and complete the Class 1 bike path/multi-purpose trail on the north side within the project limits.	Streets & Roads-Capacity Increasing	2021	$533

AGENCY	PROJECT ID	PROJECT TITLE	PROJECT DESCRIPTION	PROJECT TYPE	ESTIMATED OPEN TO TRAFFIC	ESTIMATED TOTAL COST ($1,000)
Fresno	FRE500744	Hughes-North to Church: 3 LU	Unconstructed to 3 LU with bike lanes, sidewalks, curb, gutter	Streets & Roads-Capacity Increasing	2035	$3,000
Fresno	FRE501758	International- Maple to Chestnut 4LU to 5LU	4 LU to 5LU with bike lanes and sidewalks, curb & gutter	Streets & Roads-Capacity Increasing	2027	$300
Fresno	FRE501759	Jeanne - Cornelia to Ellery 3 LU to 5 LU	3 LU to 5 LU with bike lanes and sidewalk	Streets & Roads-Capacity Increasing	2027	$1,500
Fresno	FRE500751	Jensen- Clovis to Temperance: 4 LD to 6 LD	4 LD to 6 LD with Class 1 bike path/trail	Streets & Roads-Capacity Increasing	2030	$9,400
Fresno	FRE500752	Jensen- Marks to Fruit: 2 LU to 4 LD	2 LU to 4 LD with bike lanes, sidewalks, curb, gutter, trail	Streets & Roads-Capacity Increasing	2030	$5,550
Fresno	FRE500750	Jensen- Orange to Clovis: 4 LD to 6 LD	4 LD to 6 LD with bike lanes, sidewalks, curb, gutter, trail	Streets & Roads-Capacity Increasing	2035	$16,450
Fresno	FRE500749	Jensen-Fruit to Martin Luther King Blvd: 2 LU to 4 LD	2 LU to 4 LD with bike lanes, sidewalks, curb, gutter, trail	Streets & Roads-Capacity Increasing	2030	$3,700
Fresno	FRE500370	Kings Canyon- Chestnut to Fowler: 2 LU to 4 LD	2 LU to 4 LD	Streets & Roads-Capacity Increasing	2021	$9,300
Fresno	FRE500371	Kings Canyon-Armstrong to Temperance: 2 LU to 4 LD	2 LU to 4 LD with bike lanes, sidewalks	Streets & Roads-Capacity Increasing	2030	$3,100
Fresno	FRE500582	Maple & Nees to .2 mile south of Nees: 3 LU to 4 LU	3 LU to 4 LU with bike lane, curb, gutter and sidewalk	Streets & Roads-Capacity Increasing	2030	$580
Fresno	FRE500386	Maple-International to Copper: 2 LU to 4 LD	2 LU to 4 LD with sidewalks and bike lanes, curb, gutter	Streets & Roads-Capacity Increasing	2030	$1,550
Fresno	FRE501760	Marks-Bullard to Sierra: 3 LD to 4 LD	2 LU to 4 LD with sidewalks and bike lanes, curb, gutter	Streets & Roads-Capacity Increasing	2027	$1,550
Fresno	FRE500391	Marks-Jensen to Whitesbridge: 2 LU to 4 LD	2 LU to 4 LD with sidewalks and bike lanes, curb, gutter	Streets & Roads-Capacity Increasing	2030	$6,200
Fresno	FRE500389	Marks-McKinley to Parkway: 2 LU to 4 LD	2 LU to 4 LD with sidewalks and bike lanes, curb, gutter	Streets & Roads-Capacity Increasing	2030	$3,100
Fresno	FRE500390	Marks-Neilsen to McKinley: 2 LU to 4 LD	2 LU to 4 LD with bike lanes and sidewalks, curb, gutter	Streets & Roads-Capacity Increasing	2030	$4,650
Fresno	FRE501761	Marks-Sierra to Herndon: 3 LD to 4 LD	2 LU to 4 LD with sidewalks and bike lanes, curb, gutter	Streets & Roads-Capacity Increasing	2027	$1,550
Fresno	FRE500388	Marks-Weber to Dakota: 2 LU to 4 LD	2 LU to 4 LD with sidewalks, curb, gutter	Streets & Roads-Capacity Increasing	2030	$1,550
Fresno	FRE501762	Marty- Weber to Ashlan: 2 LD to 4 LD	2 LD to 4 LD with bike lanes, gutter, curb, sidewalks	Streets & Roads-Capacity Increasing	2027	$1,550
Fresno	FRE501764	McKinley - Hughes to Marks: 2LU to 4LD	2 LU to 4 LD with bike lanes, curb, gutter, sidewalk	Streets & Roads-Capacity Increasing	2022	$3,000
Fresno	FRE501765	McKinley-Blythe to West: 2 LU to 4 LD	2 LU to 4 LD with bike lanes, gutter, curb, sidewalks	Streets & Roads-Capacity Increasing	2027	$7,750
Fresno	FRE500566	McKinley-Fowler to Temperance: 5 LU	Unconstructed to 5 LU with bike lanes, gutter, curb and sidewalks	Streets & Roads-Capacity Increasing	2035	$3,000
Fresno	FRE501763	McKinley-Polk to Blythe: 2LD to 4 LD	2 LD to 4 LD with bike lanes, gutter, curb, sidewalks	Streets & Roads-Capacity Increasing	2027	$3,100
Fresno	FRE500398	McKinley-Sunnyside to Fowler: 3 LU	Unconstructed to 3 LU with bike lanes, sidewalks	Streets & Roads-Capacity Increasing	2030	$1,500
Fresno	FRE500589	McKinley-Temperance to Locan: 2 LU to 4 LD	2 LU to 4 LD with bike lanes, sidewalks	Streets & Roads-Capacity Increasing	2030	$1,550
Fresno	FRE500403	Minnewawa-Grove to Church: 3 LU	Unconstructed to 3 LU with bike lanes, gutter, curb and sidewalks	Streets & Roads-Capacity Increasing	2030	$600
Fresno	FRE501766	Muscat-Fig to Elm new 3 LU	New 3 LU with bike lanes, sidewalks, curb and gutter	Streets & Roads-Capacity Increasing	2027	$1,000
Fresno	FRE501767	Nees - Cedar to Maple 3 LD to 4 LD	3 LD to 4 LD with bike lanes and sidewalk	Streets & Roads-Capacity Increasing	2027	$310
Fresno	FRE500414	Nielsen-Blythe to Brawley: 3 LU	Unconstructed to 3 LU with bike lanes, sidewalks	Streets & Roads-Capacity Increasing	2035	$1,000
Fresno	FRE500481	North Ave/SR-99 Interchange (Orange to Cedar)	Reconstruct interchange to widen North Ave to 4 lanes from Orange to Cedar, including signalization and widening of the freeway ramps, bike lanes and sidewalks	Streets & Roads-Capacity Increasing	2030	$2,050
Fresno	FRE501769	North- Chestnut to Willow: 2 LU to 4 LU	2 LU to 4 LU with bike lanes, sidewalks, curb and gutter	Streets & Roads-Capacity Increasing	2027	$2,050
Fresno	FRE501771	North- Willow to Minnewawa 2LU to 5 LU	2 LU to 5 LU with bike lanes, sidewalks, curb and gutter	Streets & Roads-Capacity Increasing	2027	$3,000
Fresno	FRE500418	North-Cedar to Chestnut: 2 LU to 5 LU	2 LU to 5 LU with bike lanes, sidewalks, curb and gutter	Streets & Roads-Capacity Increasing	2035	$3,000
Fresno	FRE501768	North-Elm to Hwy 41 2 LU to 4 LU	2 LU to 4 LU with bike lanes, sidewalks, curb and gutter	Streets & Roads-Capacity Increasing	2027	$1,025
Fresno	FRE501772	North-Fig to Elm: 2 LU to 5 LU	2 LU to 5 LU with bike lanes, sidewalks, curb and gutter with Class 1 bike path/trail	Streets & Roads-Capacity Increasing	2027	$1,500

AGENCY	PROJECT ID	PROJECT TITLE	PROJECT DESCRIPTION	PROJECT TYPE	ESTIMATED OPEN TO TRAFFIC	ESTIMATED TOTAL COST ($1,000)
Fresno	FRE501770	North-Fwy 41 to Orange 2 LU to 4 LU	2 LU to 4 LU with bike lanes, sidewalks, curb and gutter	Streets & Roads-Capacity Increasing	2027	$9,225
Fresno	FRE501072	O Street Re-opening - Stanislaus to Tuolumne	Reconstruct O Street as 2 LU with bike lanes and sidewalks from Tuolumne to Stanislaus	Streets & Roads-Capacity Increasing	2030	$145
Fresno	FRE500568	Olive-Clovis to Temperance: 2 LU to 5LU	2 LU to 5 LU with bike lanes, gutter, curb and sidewalks	Streets & Roads-Capacity Increasing	2030	$5,800
Fresno	FRE500423	Olive-Marks to SR 99: 2 LU to 5LU	2 LU to 5LU with bike lanes, gutter, sidewalk and sidewalks	Streets & Roads-Capacity Increasing	2030	$11,400
Fresno	FRE501773	Parkway Drive-Herndon to 99: 3 LU to 4 LD	3 LU to 4 LD with bike lanes, sidewalks, curb, gutter	Streets & Roads-Capacity Increasing	2027	$465
Fresno	FRE500427	Parkway Drive-Shaw to Barstow: 2 LU to 4 LD	2 LU to 4 LD with bike lanes and sidewalks	Streets & Roads-Capacity Increasing	2030	$1,550
Fresno	FRE500431	Peach-Kings Canyon to Belmont: 2 LU to 4 LD	2 LU to 4 LD	Streets & Roads-Capacity Increasing	2021	$3,100
Fresno	FRE500432	Peach-North to Jensen: 2 LD to 4 LD	2 LD to 4 LD with bike lanes, gutter, curb and sidewalks	Streets & Roads-Capacity Increasing	2030	$3,100
Fresno	FRE500436	Polk-Bullard to Herndon: 2 LU to 4 LU	2 LU to 4 LU with bike lanes, sidewalks, curb, gutter	Streets & Roads-Capacity Increasing	2030	$2,900
Fresno	FRE500439	Polk-Gettysburg to Shaw: 2 LU to 4 LD	2 LU to 4 LD with bike lanes and sidewalks, curb, gutter	Streets & Roads-Capacity Increasing	2030	$1,550
Fresno	FRE500440	Polk-McKinley to Shields: 2 LU to 4 LD	2 LU to 4 LD with bike lanes, sidewalks, curb, gutter	Streets & Roads-Capacity Increasing	2035	$3,100
Fresno	FRE500438	Polk-Olive to Belmont: 4 LD	Unconstructed to 4 LD with bike lanes, sidewalks, curb, gutter	Streets & Roads-Capacity Increasing	2035	$1,550
Fresno	FRE500437	Polk-Olive to McKinley: 2 LD to 4 LD	Widen from 2 LD to 4 LD with bike lanes, sidewalks, curb, gutter	Streets & Roads-Capacity Increasing	2030	$1,550
Fresno	FRE500441	Polk-Shields to Gettysburg: 2 LU to 4 LD	2 LU to 4 LD with bike lanes, sidewalks, curb, gutter	Streets & Roads-Capacity Increasing	2035	$4,650
Fresno	FRE500646	Riverside (Bullard Diag)-Herndon to Cresta: 2 LD to 4 LD	2 L to 4 LD with bike lanes, sidewalks	Streets & Roads-Capacity Increasing	2021	$1,860
Fresno	FRE500472	Riverside (Bullard Diag)-Palo Alto to Veterans: 2 LD to 4 LD	2 LD to 4 LD with bike lane and sidewalk, curb & gutter	Streets & Roads-Capacity Increasing	2021	$1,550
Fresno	FRE500642	Riverside-Herndon to Spruce: 2 LU to 4 LU	2 LU to 4 LU with sidewalks, bike lanes, curb & gutter	Streets & Roads-Capacity Increasing	2025	$1,230
Fresno	FRE501774	Roeding-Kearney to Nielsen: 2 LD to 4 LD	2 LD to 4 LD with bike lanes, sidewalks, curb, gutter	Streets & Roads-Capacity Increasing	2027	$1,085
Fresno	FRE501776	Shaw - Cornelia to Brawley 4 LD to 6 LD	4 LD to 6 LD with bike lanes and sidewalk	Streets & Roads-Capacity Increasing	2027	$4,100
Fresno	FRE501775	Shaw - Polk to Cornelia 3 LD to 4 LD	3 LD to 4 LD with bike lanes and sidewalk	Streets & Roads-Capacity Increasing	2027	$1,550
Fresno	FRE500447	Shaw-Blythe to Brawley: 4 LD to 6 LD	4 LD to 6 LD (retrofit)	Streets & Roads-Capacity Increasing	2030	$2,050
Fresno	FRE501078	Shaw-Garfield to Polk 2 LU to 4 LD	2 LU to 4 LD with bike lanes, sidewalks, curb & gutter, traffic signals and synchronization	Streets & Roads-Capacity Increasing	2030	$6,200
Fresno	FRE500591	Shaw-Garfield to Veterans Blvd: 2 LU to 4 LD	2 LU to 4 LD with bike lanes, sidewalks	Streets & Roads-Capacity Increasing	2030	$3,000
Fresno	FRE500482	Shaw-Veterans Blvd to Golden State: 2 LU to 6 LD	2 LU to 6 LD	Streets & Roads-Capacity Increasing	2030	$3,280
Fresno	FRE500497	Shepherd-Cedar to Maple: 3 LD to 4 LD	3 LD to 4 LD with bike lanes and sidewalks, curb & gutter	Streets & Roads-Capacity Increasing	2030	$620
Fresno	FRE500495	Shepherd-Chestnut to Willow: 2 LD to 4 LD	2 LD to 4 LD with sidewalks, curb & gutter	Streets & Roads-Capacity Increasing	2027	$930
Fresno	FRE500503	Shields-Sunnyside to Fowler: 3 LD to 4 LD	3 LD to 4 LD with bike lanes, gutter, curb and sidewalks	Streets & Roads-Capacity Increasing	2025	$1,240
Fresno	FRE501777	Sierra - Blackstone to Fresno 2 LU to 4 LU	2 LU to 4 LU with bike lanes and sidewalk	Streets & Roads-Capacity Increasing	2027	$1,450
Fresno	FRE500449	Sierra Ave - Bullard to Carnegie 3 LU	Unconstructed to 3 LU with bike lanes, sidewalks, curb & gutter	Streets & Roads-Capacity Increasing	2030	$600
Fresno	FRE500506	Sierra/Dante-Polk to Escalon: 2 LU to 5 LU	2 LU to 5 LU with bike lanes, sidewalks, curb & gutter	Streets & Roads-Capacity Increasing	2030	$1,450
Fresno	FRE500505	Sierra-SR 41 Bridge to Fresno St: 2 LU to 4 LU	2 LU to 4 LU	Streets & Roads-Capacity Increasing	2030	$580
Fresno	FRE501778	Sommerville - Plymouth to Chestnut 3 LD to 4 LD	3 LD to 4 LD w/ BL, G, C, SW	Streets & Roads-Capacity Increasing	2027	$620
Fresno	FRE500509	Spruce- Riverside to Strother	Unconstructed 5 LU with bike lanes, gutter, curb and sidewalks.	Streets & Roads-Capacity Increasing	2030	$1,500
Fresno	FRE500146	SR 41-Gettysburg Overcross to Shaw Exit Ramp: Auxiliary Lane	Auxiliary Lane	Streets & Roads-Capacity Increasing	2030	$1,271
Fresno	FRE500145	SR 41-Shaw Off Ramp: Widen Ramp	Widen Ramp	Streets & Roads-Capacity Increasing	2021	$246

AGENCY	PROJECT ID	PROJECT TITLE	PROJECT DESCRIPTION	PROJECT TYPE	ESTIMATED OPEN TO TRAFFIC	ESTIMATED TOTAL COST ($1,000)
Fresno	FRE500544	Sunnyside McKinley Connector: 3 LU	Unconstructed to 3 LU with bike lanes, sidewalks	Streets & Roads-Capacity Increasing	2030	$1,000
Fresno	FRE500523	Sunnyside-Clinton to Weldon & Fowler: 3 LU	Unconstructed to 3 LU with bike lanes, sidewalks curb and gutter	Streets & Roads-Capacity Increasing	2030	$600
Fresno	FRE501779	Teague - Cedar to Maple 2 LU to 5 LU	2 LU to 5 LU with bike lanes and sidewalk	Streets & Roads-Capacity Increasing	2027	$1,500
Fresno	FRE501780	Teague - Maple to Chestnut 2 LU to 5 LU	2 LU to 5 LU with bike lanes and sidewalk	Streets & Roads-Capacity Increasing	2027	$900
Fresno	FRE500526	Temperance-Belmont to Dakota: 2 LU to 6 LD	2 LU to 6 LD with bike lanes, trail, sidewalks curb and gutter	Streets & Roads-Capacity Increasing	2035	$11,750
Fresno	FRE500527	Temperance-Jensen to Belmont: 2 LU to 6 LD	2 LU to 6 LD with bike lanes, trail, sidewalks curb and gutter	Streets & Roads-Capacity Increasing	2035	$14,100
Fresno	FRE500530	Tulare-Clovis to Argyle: 5 LU	Unconstructed to 5 LU with bike lanes, gutter, curb and sidewalks	Streets & Roads-Capacity Increasing	2025	$900
Fresno	FRE500571	Valentine-Ashlan to Gettysburg: 2 LU to 4 LU	2 LU to 4 LU with bike lanes, sidewalks	Streets & Roads-Capacity Increasing	2030	$2,050
Fresno	FRE501781	Valentine-Nielsen to Franklin: 3LU	Unconstructed to 3LU with bike lanes, sidewalks, curb, gutter	Streets & Roads-Capacity Increasing	2027	$800
Fresno	FRE500532	Valentine-Weber to Ashlan: 2 LU to 4 LU	2 LU to 4LU with bike lanes, sidewalks, curb, gutter	Streets & Roads-Capacity Increasing	2030	$870
Fresno	FRE501074	Van Ness/SR-41 Interchange Improvements	Modify interchange to add a direct southbound on-ramp; eliminate Broadway/SR-41 southbound on-ramp; signalize ramp intersections with Van Ness and add ramp metering to new southbound on-ramp.	Streets & Roads-Capacity Increasing	2030	$1,230
Fresno	FRE501782	Veterans Blvd- Hayes to Herndon: 6 LD	Unconstructed 6 LD bike lanes, gutter, curb, sidewalk, trail	Streets & Roads-Capacity Increasing	2027	$4,520
Fresno	FRE500535	Veterans Blvd-Browning to Bullard: 6 LD	Unconstructed 6 LD bike lanes, gutter, curb, sidewalk, trail	Streets & Roads-Capacity Increasing	2025	$1,175
Fresno	FRE500562	Veterans Blvd-Bullard to Riverside: 6 LD	Unconstructed 6 LD bike lanes, gutter, curb sidewalks, trail	Streets & Roads-Capacity Increasing	2027	$2,530
Fresno	FRE500537	Veterans Blvd-Holland to Barstow: 6 LD	Unconstructed 6 LD bike lanes, gutter, curb, sidewalk, trail	Streets & Roads-Capacity Increasing	2030	$3,240
Fresno	FRE500541	Walnut Connector-Fresno to Walnut: 4 LD	Unconstructed to 4 LD with bike lanes and sidewalks	Streets & Roads-Capacity Increasing	2030	$3,410
Fresno	FRE501783	Weber-Brawley to Marty:2 LU to 4 LD	2 LU to 4 LD with bike lanes, gutter, curb, sidewalks	Streets & Roads-Capacity Increasing	2027	$1,550
Fresno	FRE500543	Weber-Marty to Clinton: 2 LU to 4 LD	2 LU to 4 LD with bike lanes, gutter, curb, sidewalks	Streets & Roads-Capacity Increasing	2030	$6,510
Fresno	FRE501784	Whitesbridge-Blythe to Brawley:2LU to 4 LD	2 LU to 4 LD with bike lanes, gutter, curb, sidewalks	Streets & Roads-Capacity Increasing	2027	$1,550
Fresno	FRE500065	Willow Ave-Shepherd to Copper: Widen Southbound 1 lane to 3 lane	Southbound 1 lane to 3 lanes including bike lanes, gutter, curb and trail	Streets & Roads-Capacity Increasing	2025	$4,000
Fresno	FRE500469	Willow-Kings Canyon to Olive: 2 LU to 5 LU	2 LU to 5 LU with bike lanes, gutter, curb and sidewalks	Streets & Roads-Capacity Increasing	2030	$4,350
Fresno County	FRE500603	American-SR 41 to SR 99: 2 LU to 4 LD	2 LU to 4 LD	Streets & Roads-Capacity Increasing	2037	$10,250
Fresno County	FRE500667	Central from SR 99 to Golden State: 2 LU to 4 LD	2 LU to 4 LD	Streets & Roads-Capacity Increasing	2037	$356
Fresno County	FRE500473	Central-Goldenstate to Willow: 2 LU to 4 LD	2 LU to 4 LD	Streets & Roads-Capacity Increasing	2037	$1,577
Fresno County	FRE500585	Central-Willow to Clovis: 2 LU to 4 LD	2 LU to 4 LD	Streets & Roads-Capacity Increasing	2037	$4,731
Fresno County	FRE500456	Chestnut from American to SR 99: 2 LU to 4 LD	2 LU to 4 LD	Streets & Roads-Capacity Increasing	2037	$3,154
Fresno County	FRE501738	Jayne Avenue - Glenn to I-5: 2 LU to 4 LD	2 LU to 4 LD	Streets & Roads-Capacity Increasing	2037	$304
Fresno County	FRE500511	Manning-Alta to Hill: 2 LU to 4 LD	2 LU to 4 LD	Streets & Roads-Capacity Increasing	2032	$8,569
Fresno County	FRE500381	Manning-Buttonwillow to Alta: 2 LU to 4 LD	2 LU to 4 LD	Streets & Roads-Capacity Increasing	2037	$11,038
Fresno County	FRE500448	Shaw-McCall to Academy: 2 LU to 4 LD	2 LU to 4 LD	Streets & Roads-Capacity Increasing	2032	$13,140
Fresno County	FRE500558	Willow (County Side Only)-Shepherd to Copper: 2 LU to 6 LD	2 LU to 6 LD East (County Side Only)	Streets & Roads-Capacity Increasing	2022	$3,647
Fresno County	FRE500559	Willow-Copper to Friant: 2 LU to 4 LD	2 LU to 4 LD	Streets & Roads-Capacity Increasing	2037	$4,909
Huron	FRE501785	12th St Connection to Lassen Avenue	Complete connection between 12th St and Lassen Ave	Streets & Roads-Capacity Increasing	2022	$650

AGENCY	PROJECT ID	PROJECT TITLE	PROJECT DESCRIPTION	PROJECT TYPE	ESTIMATED OPEN TO TRAFFIC	ESTIMATED TOTAL COST ($1,000)
Huron	FRE500809	13th Street Extension from M Street to Lassen Ave	13th St from M st to Lassen Ave - Construction of new 2 lane local street	Streets & Roads-Capacity Increasing	2017	$650
Huron	FRE500805	Lassen Ave & Myrtle Ave - New Roundabout	New Roundabout	Streets & Roads-Capacity Increasing	2022	$3,000
Huron	FRE500806	Lassen Ave & Palmer Ave - Intersection Improvements (Traffic Signal)	Lassen Ave & Palmer Ave Intersection Improvements	Streets & Roads-Capacity Increasing	2030	$1,600
Huron	FRE500807	Lassen Ave & Tornado Ave - Intersection Improvements (Traffic Signal)	Lassen Ave & Palmer Ave Intersection Improvements	Streets & Roads-Capacity Increasing	2026	$1,600
Huron	FRE501786	O Street to 9th Street Construction	O St to 9th St - Construct 2 lane collector street	Streets & Roads-Capacity Increasing	2030	$1,100
Huron	FRE501787	Tornado Ave Construction from Azteca Blvd to O St	Tornado Ave from Azteca Blvd to O St - Construction of new 2 lane collector street	Streets & Roads-Capacity Increasing	2026	$1,200
Huron	FRE500808	Tornado Ave Construction from Lassen Ave to Azteca	Tornado Ave from Lassen Ave to Azteca Blvd - Construction of new 2 lane collector street	Streets & Roads-Capacity Increasing	2019	$950
Huron	FRE501788	Tornado Ave Construction from Lassen Ave to Granada St	Tornado Ave from Lassen Ave to Granada St - Construction of new 2 lane collector street	Streets & Roads-Capacity Increasing	2024	$900
Kerman	FRE501789	California - Modoc to 0.25 Mile East: Construct 2 LD Collector	Construct 2 LD Collector,Median, Sidewalks, Bike Lanes, Curb and Gutter, Streetlights	Streets & Roads-Capacity Increasing	2025	$1,300
Kerman	FRE501791	Church - Madera to Vineland: Construct 2 LU Collector	Construct 2 LU Collector, Curb and Gutter, Streetlights	Streets & Roads-Capacity Increasing	2028	$2,300
Kerman	FRE501790	Church - Modoc to Siskiyou: Construct 2 LD Collector	Construct 2 LD Collector,Median, Sidewalks, Bike Lanes, Curb and Gutter, Streetlights	Streets & Roads-Capacity Increasing	2038	$2,600
Kerman	FRE501792	Del Norte - Church to UPRR: Construct 2 LU Collector	Construct 2 LU Collector, Curb and Gutter, Streetlights	Streets & Roads-Capacity Increasing	2028	$2,300
Kerman	FRE501793	Howard - California to Whitesbridge: 2 LU to 4 LD	Widen 2 LU to 4 LD, Sidewalks, Bike Lanes, Curb and Gutter, Streetlights	Streets & Roads-Capacity Increasing	2043	$5,600
Kerman	FRE501794	Madera - 0.12 Mile N/O Whitesbridge to 0.25 Mile N/O Nielsen: 2 LU to 4 LD	Widen 2 LU to 4 LD, Sidewalks, Bike Lanes, Curb and Gutter, Streetlights	Streets & Roads-Capacity Increasing	2028	$5,040
Kerman	FRE501795	Madera - Church to 0.25 Mile S/O Jensen: 2LU to 4LD	Widen 2 LU to 4 LD, Sidewalks, Bike Lanes, Curb and Gutter, Streetlights	Streets & Roads-Capacity Increasing	2033	$6,000
Kerman	FRE501796	Modoc - UPRR to Whitesbridge: Construct 2 LD Collector	Construct 2 LD Collector,Median, Sidewalks, Bike Lanes, Curb and Gutter, Streetlights	Streets & Roads-Capacity Increasing	2028	$4,600
Kerman	FRE501797	Nielsen - Madera to Sycamore: Construct 2 LD Collector	Construct 2 LD Collector,Median, Sidewalks, Bike Lanes, Curb and Gutter, Streetlights	Streets & Roads-Capacity Increasing	2043	$7,800
Kerman	FRE501798	Siskiyou - 0.25 Mile S/O Jensen to Jensen	Construct 2 LD Collector,Median, Sidewalks, Bike Lanes, Curb and Gutter, Streetlights	Streets & Roads-Capacity Increasing	2043	$1,300
Kerman	FRE501799	Whitesbridge - Goldenrod to Howard: 3LU to 4LD	Widen 3 LU to 4 LD, Sidewalks, Bike Lanes, Curb & Gutter, Streetlights	Streets & Roads-Capacity Increasing	2033	$7,200
Kerman	FRE500888	Whitesbridge - Modoc to 0.15 mile E/O Vineland: Widen to 4 LD	Widen to 4 LD, Sidewalks, Bike Lanes, Curb and Gutter, Streetlights	Streets & Roads-Capacity Increasing	2028	$6,700
Kingsburg	FRE500592	10th Avenue-Kern St. to Clarkson Ave	10th Avenue-Kern St. to Clarkson Ave: 2 LU to 4 LD	Streets & Roads-Capacity Increasing	2025	$375
Kingsburg	FRE500593	10th St (Academy)-Sierra to Stroud:	10th St (Academy)-Sierra to Stroud: 2 L to 4 L	Streets & Roads-Capacity Increasing	2025	$1,250
Kingsburg	FRE500470	Academy Parkway-Mountain View to Simpson: 4 Lane Expressway	New 4 Lane Expressway	Streets & Roads-Capacity Increasing	2025	$6,000
Kingsburg	FRE500635	Bethel-SR 99 to Kern	Bethel-SR 99 to Kern: 2 L to 4 L	Streets & Roads-Capacity Increasing	2025	$2,250
Kingsburg	FRE500753	Kamm Avenue-10th Ave. (Academy) to Madsen	Kamm Avenue-10th Ave. (Academy) to Madsen: 2 LU to 4 LU	Streets & Roads-Capacity Increasing	2025	$850
Kingsburg	FRE500367	Kamm Avenue-Golden State Blvd to 10th Ave	Kamm Avenue-Golden State Blvd to 10th Ave: 2 LU to 4 LU	Streets & Roads-Capacity Increasing	2025	$1,250
Kingsburg	FRE500461	Kern-Rafer Johnson Drive to 10th	In Kingsburg Widen Kern-Rafer Johnson Drive to 10th from 2 to 4 lanes	Streets & Roads-Capacity Increasing	2030	$500
Kingsburg	FRE500994	Madsen Avenue Widening - Kamm to Sierra	In Kingsburg on Madsen Avenue from Kamm Ave to Sierra Street - Widen from 2L to 4L	Streets & Roads-Capacity Increasing	2030	$1,500
Kingsburg	FRE500466	Sierra St.-Bethel Ave. to Sixth St.-2 LU to 4 LU	2 LU to 4 LU	Streets & Roads-Capacity Increasing	2025	$1,250
Kingsburg	FRE500450	Stroud-10th to Simpson: 2 L to 4 L	In Kingsburg widen Stroud Avenue from 10th to Simpson from 2 lanes to 4 lanes	Streets & Roads-Capacity Increasing	2030	$1,250
Orange Cove	FRE501800	Hills Valley Road Widening	Widen to 4-lane arterial and rehabilitate roadway	Streets & Roads-Capacity Increasing	2042	$3,500
Orange Cove	FRE500893	Sumner Ave. From Monson to Anchor	Widen to 4-lane collector and rehabilitate roadway	Streets & Roads-Capacity Increasing	2020	$1,750
Parlier	FRE130060	Academy Ave/ 5th St Intersection Imp.	Intersection improvements	Streets & Roads-Capacity Increasing	2018	$358
Parlier	FRE501801	Academy Avenue City Limits to Dinuba	Bridge/Roadway Widening	Streets & Roads-Capacity Increasing	2034	$972
Parlier	LSTMP395 - FRE040401	Widen Roadway - Manning & Zediker	Intersection widening	Streets & Roads-Capacity Increasing	2018	$326

AGENCY	PROJECT ID	PROJECT TITLE	PROJECT DESCRIPTION	PROJECT TYPE	ESTIMATED OPEN TO TRAFFIC	ESTIMATED TOTAL COST ($1,000)
Reedley	FRE500764	Buttonwillow Widening Phase 1	Roadway widening - 2 to 4 lanes	Streets & Roads-Capacity Increasing	2028	$2,190
Reedley	FRE500764	Buttonwillow Widening Phase 3	Roadway widening - 2 to 4 lanes	Streets & Roads-Capacity Increasing	2026	$2,400
Reedley	FRE503711	Columbia Avenue Widening	Roadway widening - to add shoulders and sidewalk	Streets & Roads-Capacity Increasing	2018	$110
Reedley	FRE500700	Dinuba Avenue Widening Phase 1	Minor roadway widening & reconstruction	Streets & Roads-Capacity Increasing	2023	$1,200
Reedley	FRE500765	Floral Avenue Reconstruction & widening	Roadway widening - to add shoulders and sidewalk	Streets & Roads-Capacity Increasing	2030	$2,200
Reedley	FRE500713	Frankwood Avenue Widening & Reconstruction	Roadway widening - 2 to 4 lanes	Streets & Roads-Capacity Increasing	2025	$4,500
Reedley	FRE500958	Huntsman Avenue Realignment & widening	Roadway widening - adding shoulders and sidewalks realign to right angles to Buttonwillow	Streets & Roads-Capacity Increasing	2030	$1,500
Reedley	FRE500761	Manning Avenue Widening	Roadway widening - 2 to 4 lanes	Streets & Roads-Capacity Increasing	2030	$3,500
Sanger	FRE500996	Academy Ave. 11th St to 0.2 mi. south of North Ave.	Widen to 4-lane divided arterial and rehabilitate roadway	Streets & Roads-Capacity Increasing	2019	$5,200
Sanger	FRE501804	Bethel Ave Widening - North to Central	Widen to 4-lane divided arterial and rehabilitate roadway	Streets & Roads-Capacity Increasing	2038	$2,000
Sanger	FRE501803	Bethel Ave Widening - UPRR to SR 180	Widen to 4-lane divided arterial and rehabilitate roadway	Streets & Roads-Capacity Increasing	2035	$2,000
Sanger	FRE500997	Bethel Ave. UPRR to Jensen Ave.	Widen to 4-lane divided arterial and rehabilitate roadway	Streets & Roads-Capacity Increasing	2022	$1,000
Sanger	FRE501802	Bethel Ave/Lone Tree Canal Bridge	Widen North Ave bridge over C&K Canal	Streets & Roads-Capacity Increasing	2040	$8,000
Sanger	FRE501805	California Ave/Fowler Switch Canal Bridge	Construct California Ave bridge over Fowler Switch Canal	Streets & Roads-Capacity Increasing	2025	$10,000
Selma	FRE500866	Dinuba Avenue Improvements	In Selma, on Dinuba Avenue from Golden State to Mitchell Avenue, widening of Dinuba Avenue on the north side of the roadway to full width including curb and gutter, sidewalks, curb returns, and a dedicated right turn at Golden State. Project will provide pedestrian walkways on the north side of the street and mitigate congestion at Golden State by providing for dedicated queing of traffic headed northbound on Golden State.	Streets & Roads-Capacity Increasing	2025	$1,300
Selma	FRE500790	Nebraska Street Widening	Located in Selma on Nebraska Avenue from Highway 43 to 2nd Street, rehabilitate and widen roadway from 2-lane rural roadway to a 4-lane arterial with bike lanes and sidewalks, providing enhanced access to downtown Selma from Highway 43 and relieve congestion at the Thompson/Highland intersection.	Streets & Roads-Capacity Increasing	2022	$1,200
Caltrans	FRE501876	Advance Mitigation	Create/Purchase mitigation bank in order to Preserve, Create, Enhance, Restore habitat for listed small mammal species as mitigation due to project impacts	Streets & Roads-Maintenance	2023	$3,500
Caltrans	FRE501877	Advance Mitigation	Create/Purchase mitigation bank in order to Preserve,Create, Enhance, Restore habitat for Alkali Sink scrub as mitigation due to project impacts	Streets & Roads-Maintenance	2027	$3,500
Caltrans	FRE501878	Advance Mitigation	Create/Purchase mitigation bank in order to Preserve,Create, Enhance, Restore habitat for Oak Woodland habitat as mitigation due to project impacts	Streets & Roads-Maintenance	2024	$3,500
Caltrans	FRE501879	Advance Mitigation	Create/Purchase mitigation bank in order to Preserve,Create, Enhance, Restore habitat for Riparian Habitat as mitigation due to project impacts	Streets & Roads-Maintenance	2025	$3,500
Caltrans	FRE501821	Bridge	42-0179. 42-0033, 42-0031, 42-0009 Replace Rail	Streets & Roads-Maintenance	2024	$2,246
Caltrans	FRE501847	Bridge	42-0182, 42-0298, 42-0277, 42-0302 Rehab Deck	Streets & Roads-Maintenance	2027	$91,941
Caltrans	FRE501840	Bridge	In Fresno Co. at JCT Rt 99, from Br. 42-0226L to 42-0226R	Streets & Roads-Maintenance	2019	$9,922

AGENCY	PROJECT ID	PROJECT TITLE	PROJECT DESCRIPTION	PROJECT TYPE	ESTIMATED OPEN TO TRAFFIC	ESTIMATED TOTAL COST ($1,000)
Caltrans	FRE501858	Bridge	In Fresno Co. Poso Canal Br. 42-0034, Helm Canal Br. 42-0033, and Colony Main Canal Br. 42-0031	Streets & Roads-Maintenance	2021	$4,727
Caltrans	FRE501862	Bridge	Replace Rail, 42-0227S, 42-0227L, 42-0227R	Streets & Roads-Maintenance	2022	$3,010
Caltrans	FRE501868	Drainage	In Fresno County along SR 168 near Shaver Lake from west of Prather Pond Road to west of Rancheria Creek Bridge.	Streets & Roads-Maintenance	2018	$10,206
Caltrans	FRE501818	Drainage	Replace and reline cluverts	Streets & Roads-Maintenance	N/A	$13,700
Caltrans	FRE501841	Drainage	Replace and reline cluverts	Streets & Roads-Maintenance	2023	$38,301
Caltrans	FRE501822	Drainage	Replace and reline cluverts	Streets & Roads-Maintenance	2022	$44,901
Caltrans	FRE501824	Drainage	Replace and reline culverts	Streets & Roads-Maintenance	2027	$4,000
Caltrans	FRE501819	Drainage	Replace and reline culverts	Streets & Roads-Maintenance	2024	$7,920
Caltrans	FRE501823	Drainage	Replace and reline culverts	Streets & Roads-Maintenance	2026	$10,400
Caltrans	FRE501844	Facilities	1352 W. Olive Ave - Fresno	Streets & Roads-Maintenance	2024	$103,280
Caltrans	FRE501810	Facilities	Fresno Landscape/Guardrail Facility	Streets & Roads-Maintenance	2024	$6,408
Caltrans	FRE501812	Facilities	Mendota Facility Building and 2 bays	Streets & Roads-Maintenance	2027	$4,005
Caltrans	FRE501813	Facilities	Pinehurst Facility Building and 2 bays	Streets & Roads-Maintenance	2026	$4,005
Caltrans	FRE501814	Facilities	Reconstruct Building	Streets & Roads-Maintenance	2022	$9,311
Caltrans	FRE501880	Major Damage	FRE, MAD - 41, 43, 49, 99, 152, 168, 180, 198, 233, 245 PM Varies	Streets & Roads-Maintenance	2018	$29,198
Caltrans	FRE501828	Mobility	ADA access improvements in Fresno County along SR 33	Streets & Roads-Maintenance	2024	$1,280
Caltrans	FRE501873	Mobility	Along various routes at various post miles in Fresno, Kern, Kings, Madera & Tulare Counties.	Streets & Roads-Maintenance	2018	$1,777
Caltrans	FRE501874	Mobility	Along various routes at various post miles in Fresno, Kern, Kings, Madera & Tulare Counties.	Streets & Roads-Maintenance	2020	$6,478
Caltrans	FRE501875	Mobility	Along various routes at various post miles in Kern, Kings, Tulare, Fresno and Madera Counties	Streets & Roads-Maintenance	2020	$7,560
Caltrans	FRE501848	Mobility	Fresno WIM upgrade	Streets & Roads-Maintenance	2027	$2,466
Caltrans	FRE501836	Mobility	In Fresno County from North Ave to San Joaquin River, and in Madera County from San Joaquin River to Children's Boulevard	Streets & Roads-Maintenance	2019	$20,424
Caltrans	FRE501865	Mobility	In Fresno NB Rte 41 from Ashlan to Shaw Off Ramp	Streets & Roads-Maintenance	2022	$22,957
Caltrans	FRE501881	Mobility	Install 125 traffic census stations within Fresno County on various routes at various locations.	Streets & Roads-Maintenance	2023	$14,586
Caltrans	FRE501882	Mobility	Install CCTV	Streets & Roads-Maintenance	2023	$7,002
Caltrans	FRE501883	Mobility	Install CCTV	Streets & Roads-Maintenance	2024	$7,002
Caltrans	FRE501884	Mobility	Install CMS	Streets & Roads-Maintenance	2023	$2,334
Caltrans	FRE501885	Mobility	Install CMS	Streets & Roads-Maintenance	2024	$2,334
Caltrans	FRE501886	Mobility	Install CMS	Streets & Roads-Maintenance	2025	$2,334
Caltrans	FRE501887	Mobility	Install CMS	Streets & Roads-Maintenance	2026	$2,334
Caltrans	FRE501888	Mobility	Install CTS	Streets & Roads-Maintenance	2025	$23,338
Caltrans	FRE501889	Mobility	Install Extinguishable Message Sign (EMS)	Streets & Roads-Maintenance	2023	$1,400

AGENCY	PROJECT ID	PROJECT TITLE	PROJECT DESCRIPTION	PROJECT TYPE	ESTIMATED OPEN TO TRAFFIC	ESTIMATED TOTAL COST ($1,000)
Caltrans	FRE501890	Mobility	Install Fiber Optic System	Streets & Roads-Maintenance	2023	$2,509
Caltrans	FRE501891	Mobility	Install Ramp Meter	Streets & Roads-Maintenance	2023	$351
Caltrans	FRE501892	Mobility	Install Ramp Meter	Streets & Roads-Maintenance	2024	$351
Caltrans	FRE501894	Mobility	Install TCS	Streets & Roads-Maintenance	2024	$11,670
Caltrans	FRE501895	Mobility	Install Traffic Signal	Streets & Roads-Maintenance	2024	$8,752
Caltrans	FRE501896	Mobility	Install Traffic Signal	Streets & Roads-Maintenance	2025	$8,752
Caltrans	FRE501897	Mobility	Install Traffic Signal	Streets & Roads-Maintenance	2026	$8,752
Caltrans	FRE501898	Mobility	Install Traffic Signal	Streets & Roads-Maintenance	2027	$8,752
Caltrans	FRE501869	Mobility	Locan Ave to JEO Quality Ave. Install Fiber Optic System	Streets & Roads-Maintenance	2026	$1,062
Caltrans	FRE501900	Mobility	Modify CMS	Streets & Roads-Maintenance	2027	$8,168
Caltrans	FRE501590	Mobility	Modify CMS	Streets & Roads-Maintenance	2027	$8,168
Caltrans	FRE501591	Mobility	Modify Ramp Meter	Streets & Roads-Maintenance	2025	$1,167
Caltrans	FRE501866	Mobility	On NB SR-41 from Shaw to Bullard Ave in City of Fresno. Construct Aux Lane	Streets & Roads-Maintenance	2027	$139
Caltrans	FRE501864	Mobility	On NB SR-41 from SR-180 to Shields Ave Offramp in City of Fresno Construct Aux Lane	Streets & Roads-Maintenance	2027	$347
Caltrans	FRE501831	Mobility	On NB SR-99 Onramps from Jensen to Shaw Ave in City of Fresno. Construct Ramp Metering (15 Locations)	Streets & Roads-Maintenance	2026	$10,210
Caltrans	FRE501832	Mobility	On SB SR-00 Onramps from Jensen to Belmont Ave in City of Fresno. Constrruct Ramp Metering (8 locations)	Streets & Roads-Maintenance	2027	$56
Caltrans	FRE501863	Mobility	On SB SR-41 from SR-180 Conn Ramp to Divisadero Off-ramp in City of Fresno. Constrruct SB Braided Ramps	Streets & Roads-Maintenance	2027	$139
Caltrans	FRE501867	Mobility	on SB SRS-41 from WB Friant Onramp to Herndon Ave Offramp in City of Frenso. Construct Aux Lane	Streets & Roads-Maintenance	2027	$139
Caltrans	FRE501593	Mobility	VAR	Streets & Roads-Maintenance	2025	$4,084
Caltrans	FRE501594	Mobility	various info	Streets & Roads-Maintenance	2024	$4,584
Caltrans	FRE501806	Pavement	CAPM	Streets & Roads-Maintenance	2023	$2,419
Caltrans	FRE501837	Pavement	CAPM	Streets & Roads-Maintenance	2020	$3,296
Caltrans	FRE501851	Pavement	CAPM	Streets & Roads-Maintenance	2020	$3,572
Caltrans	FRE501842	Pavement	CAPM	Streets & Roads-Maintenance	2024	$4,308
Caltrans	FRE501853	Pavement	CAPM	Streets & Roads-Maintenance	2024	$5,088
Caltrans	FRE501807	Pavement	CAPM	Streets & Roads-Maintenance	2025	$7,239
Caltrans	FRE501846	Pavement	CAPM	Streets & Roads-Maintenance	2027	$15,472
Caltrans	FRE501808	Pavement	CAPM	Streets & Roads-Maintenance	2025	$17,521
Caltrans	FRE501849	Pavement	CAPM	Streets & Roads-Maintenance	2023	$34,414
Caltrans	FRE501859	Pavement	CAPM	Streets & Roads-Maintenance	2025	$36,484
Caltrans	FRE501825	Pavement	In Fresno Co. from Ave 48/Armstrong to 1.2 Mi. south of Ave 96 Oc	Streets & Roads-Maintenance	2020	$99,925
Caltrans	FRE501833	Pavement	In Fresno Co. from Sales Cr Br to Old Millerton Rd	Streets & Roads-Maintenance	2020	$8,126
Caltrans	FRE501829	Pavement	Rehab	Streets & Roads-Maintenance	2023	$2,426

AGENCY	PROJECT ID	PROJECT TITLE	PROJECT DESCRIPTION	PROJECT TYPE	ESTIMATED OPEN TO TRAFFIC	ESTIMATED TOTAL COST ($1,000)
Caltrans	FRE501834	Pavement	Rehab	Streets & Roads-Maintenance	2023	$4,135
Caltrans	FRE501857	Pavement	Rehab	Streets & Roads-Maintenance	2022	$4,427
Caltrans	FRE501816	Pavement	Rehab	Streets & Roads-Maintenance	2023	$5,321
Caltrans	FRE501838	Pavement	Rehab	Streets & Roads-Maintenance	2024	$6,439
Caltrans	FRE501855	Pavement	Rehab	Streets & Roads-Maintenance	2023	$7,262
Caltrans	FRE501815	Pavement	Rehab	Streets & Roads-Maintenance	2022	$7,572
Caltrans	FRE501854	Pavement	Rehab	Streets & Roads-Maintenance	2026	$8,215
Caltrans	FRE501850	Pavement	Rehab	Streets & Roads-Maintenance	2025	$23,171
Caltrans	FRE501856	Pavement	Rehab	Streets & Roads-Maintenance	2022	$23,837
Caltrans	FRE501817	Pavement	Rehab	Streets & Roads-Maintenance	2024	$39,326
Caltrans	FRE501826	Pavement	Rehab	Streets & Roads-Maintenance	2023	$44,981
Caltrans	FRE501852	Pavement	Rehab	Streets & Roads-Maintenance	2021	$47,663
Caltrans	FRE501835	Pavement	Rehab	Streets & Roads-Maintenance	2022	$157,906
Caltrans	FRE501861	Roadside	Convert irrigation system to use recycled water	Streets & Roads-Maintenance	2020	$7,119
Caltrans	FRE501860	Roadside	In Fresno and Clovis from Bullard to Shepherd	Streets & Roads-Maintenance	2021	$2,349
Caltrans	FRE501839	Roadside	In Fresno from Jensen to Bullard Ave	Streets & Roads-Maintenance	2020	$2,590
Caltrans	FRE501843	Roadside	Worker Safety Misc. Facilities - Toe of Slope paving	Streets & Roads-Maintenance	2023	$11,633
Caltrans	FRE501592	Safety - Collision Reduction	Upgrade Guardrail	Streets & Roads-Maintenance	2021	$6,005
Caltrans	FRE501870	Safety - Collision Reduction	Widen Shoulder	Streets & Roads-Maintenance	2022	$10,459
Caltrans	FRE501899	Safety - Monitoring	LIghting Rehab	Streets & Roads-Maintenance	2021	$941
Caltrans	FRE501809	Safety - SI	Construct centerline and shoulder rumble strips on State Route (SR) 43 from the Kings County line (PM 0.00) to Mountain View Avenue (PM 7.34) in Fresno County. 16 Collisions Reduced.	Streets & Roads-Maintenance	2019	$2,000
Caltrans	FRE501827	Safety - SI	In Fresno County on State Route 168 from PM 11.67 to R36.176	Streets & Roads-Maintenance	2019	$2,003
Caltrans	FRE501811	Safety - SI	In Fresno County on State Route 198	Streets & Roads-Maintenance	2017	$1,652
Caltrans	FRE501893	Safety - SI	Install rumble strip	Streets & Roads-Maintenance	2021	$5,905
Caltrans	FRE501595	Safety - SI	Various locations	Streets & Roads-Maintenance	2026	$441
Caltrans	FRE501830	Safety - SI	Worker Safety Miscellaneous Facilities - Toe of Slope paving	Streets & Roads-Maintenance	2027	$8,059
Caltrans		SR 180 Concrete Guardrail-Blackstone to Olive	In the City of Fresno, on SR 180 between Blackstone Avenue off-ramp and Olive Avenue; construct concrete guardrail.	Streets & Roads-Maintenance	2024	$1,678
Caltrans	FRE501871	Sustainability/Stormwater	Along I-5 at various Locations for regional connectivity. Install ZEV electric charging stations infrastructure	Streets & Roads-Maintenance	2023	$12,000
Caltrans	FRE501872	Sustainability/Stormwater	Along SR 5 & 99 in Kern, Tulare, Fresno & Madera Counties.	Streets & Roads-Maintenance	2018	$4,296
Caltrans	FRE501820	Sustainability/Stormwater	On I-5 at Coalinga Safety Roadside Rest Area for regional connectivity. Install Hydrogen ZEV charging station infrastructure	Streets & Roads-Maintenance	2023	$5,020
Caltrans	FRE501845	Sustainability/Stormwater	On SR-99 at Caltrans District 6 Office for regional connectivity. Install Hydrogen ZEV charging stations infrastructure	Streets & Roads-Maintenance	2026	$2,510

AGENCY	PROJECT ID	PROJECT TITLE	PROJECT DESCRIPTION	PROJECT TYPE	ESTIMATED OPEN TO TRAFFIC	ESTIMATED TOTAL COST ($1,000)
Clovis	FRE501599	Alluvial - Armstrong to Temperance : Maintenance	Light Maintenance	Streets & Roads-Maintenance	2029	$272
Clovis	FRE501600	Alluvial - Clovis to Sunnyside : Maintenance	Light Maintenance	Streets & Roads-Maintenance	2036	$362
Clovis	FRE501601	Alluvial - Fowler to Armstrong : Maintenance	Light Maintenance	Streets & Roads-Maintenance	2036	$231
Clovis	FRE501597	Alluvial - Minnewawa to Clovis : Maintenance	Light Maintenance	Streets & Roads-Maintenance	2027	$347
Clovis	FRE501598	Alluvial - Peach to Minnewawa : Maintenance	Light Maintenance	Streets & Roads-Maintenance	2027	$313
Clovis	FRE501602	Alluvial - Sunnyside to Fowler : Maintenance	Moderate Maintenance	Streets & Roads-Maintenance	2033	$627
Clovis	FRE501596	Alluvial - Willow to Peach : Maintenance	Light Maintenance	Streets & Roads-Maintenance	2025	$330
Clovis	FRE501607	Armstrong - Alluvial to Herndon : Maintenance	Moderate Maintenance	Streets & Roads-Maintenance	2021	$343
Clovis	FRE501613	Armstrong - Ashlan to City Limit : Maintenance	Moderate Maintenance	Streets & Roads-Maintenance	2033	$146
Clovis	FRE501611	Armstrong - Barstow to Shaw : Maintenance	Moderate Maintenance	Streets & Roads-Maintenance	2028	$624
Clovis	FRE501604	Armstrong - Bullard to Barstow : Maintenance	Major Maintenance	Streets & Roads-Maintenance	2018	$957
Clovis	FRE501612	Armstrong - City Limit to Nees : Maintenance	Moderate Maintenance	Streets & Roads-Maintenance	2028	$46
Clovis	FRE501603	Armstrong - Gettysburg to Ashlan : Maintenance	Light Maintenance	Streets & Roads-Maintenance	2024	$264
Clovis	FRE501605	Armstrong - Herndon to Tollhouse : Maintenance	Major Maintenance	Streets & Roads-Maintenance	2020	$171
Clovis	FRE501609	Armstrong - Nees to Alluvial : Maintenance	Moderate Maintenance	Streets & Roads-Maintenance	2022	$477
Clovis	FRE501610	Armstrong - Shaw to Gettysburg : Maintenance	Moderate Maintenance	Streets & Roads-Maintenance	2023	$565
Clovis	FRE501606	Armstrong - Sierra to Bullard : Maintenance	Major Maintenance	Streets & Roads-Maintenance	2025	$1,153
Clovis	FRE501608	Armstrong - Tollhouse to Sierra : Maintenance	Moderate Maintenance	Streets & Roads-Maintenance	2021	$523
Clovis	FRE501620	Ashlan - Armstrong to Temperance : Maintenance	Light Maintenance	Streets & Roads-Maintenance	2041	$481
Clovis	FRE501624	Ashlan - City Limit to Fowler : Maintenance	Moderate Maintenance	Streets & Roads-Maintenance	2037	$852
Clovis	FRE501614	Ashlan - DeWolf to Leonard : Maintenance	Light Maintenance	Streets & Roads-Maintenance	2024	$315
Clovis	FRE501618	Ashlan - Fowler to Armstrong : Maintenance	Light Maintenance	Streets & Roads-Maintenance	2031	$380
Clovis	FRE501617	Ashlan - Leonard to City Limit : Maintenance	Light Maintenance	Streets & Roads-Maintenance	2027	$49
Clovis	FRE501619	Ashlan - Locan to DeWolf : Maintenance	Light Maintenance	Streets & Roads-Maintenance	2040	$449
Clovis	FRE501615	Ashlan - Peach to Villa : Maintenance	Light Maintenance	Streets & Roads-Maintenance	2025	$164
Clovis	FRE501623	Ashlan - Temperance to Locan : Maintenance	Moderate Maintenance	Streets & Roads-Maintenance	2029	$719
Clovis	FRE501616	Ashlan - Villa to Minnewawa : Maintenance	Light Maintenance	Streets & Roads-Maintenance	2025	$161
Clovis	FRE501621	Ashlan - Willow to Peach : Maintenance	Major Maintenance	Streets & Roads-Maintenance	2030	$1,364
Clovis	FRE501622	Ashlan - Winery to Willow : Maintenance	Moderate Maintenance	Streets & Roads-Maintenance	2028	$342
Clovis	FRE501628	Barstow - Armstrong to Temperance : Maintenance	Light Maintenance	Streets & Roads-Maintenance	2042	$431
Clovis	FRE501631	Barstow - Clovis to Sunnyside : Maintenance	Moderate Maintenance	Streets & Roads-Maintenance	2027	$707
Clovis	FRE501627	Barstow - DeWolf to Leonard : Maintenance	Light Maintenance	Streets & Roads-Maintenance	2037	$333
Clovis	FRE501625	Barstow - Fowler to Armstrong : Maintenance	Light Maintenance	Streets & Roads-Maintenance	2023	$307
Clovis	FRE501626	Barstow - Locan to DeWolf : Maintenance	Light Maintenance	Streets & Roads-Maintenance	2028	$324
Clovis	FRE501629	Barstow - Minnewawa to Clovis : Maintenance	Moderate Maintenance	Streets & Roads-Maintenance	2022	$520

AGENCY	PROJECT ID	PROJECT TITLE	PROJECT DESCRIPTION	PROJECT TYPE	ESTIMATED OPEN TO TRAFFIC	ESTIMATED TOTAL COST ($1,000)
Clovis	FRE501630	Barstow - Sunnyside to Fowler : Maintenance	Moderate Maintenance	Streets & Roads-Maintenance	2027	$618
Clovis	FRE501901	Barstow - Temperance to Locan : Maintenance	Moderate Maintenance	Streets & Roads-Maintenance	2039	$785
Clovis	FRE501633	Barstow - Villa to Minnewawa : Maintenance	Moderate Maintenance	Streets & Roads-Maintenance	2039	$387
Clovis	FRE501632	Barstow - Willow to Villa : Maintenance	Moderate Maintenance	Streets & Roads-Maintenance	2031	$915
Clovis	FRE501908	Bullard - 168 to Villa : Maintenance	Moderate Maintenance	Streets & Roads-Maintenance	2033	$250
Clovis	FRE501906	Bullard - Armstrong to Temperance : Maintenance	Moderate Maintenance	Streets & Roads-Maintenance	2021	$592
Clovis	FRE501905	Bullard - Fowler to Armstrong : Maintenance	Light Maintenance	Streets & Roads-Maintenance	2041	$462
Clovis	FRE501911	Bullard - Leonard to Highland : Maintenance	Moderate Maintenance	Streets & Roads-Maintenance	2038	$433
Clovis	FRE501904	Bullard - Locan to DeWolf : Maintenance	Light Maintenance	Streets & Roads-Maintenance	2037	$314
Clovis	FRE501902	Bullard - Minnewawa to Clovis : Maintenance	Light Maintenance	Streets & Roads-Maintenance	2021	$247
Clovis	FRE501910	Bullard - Sunnyside to Fowler : Maintenance	Moderate Maintenance	Streets & Roads-Maintenance	2035	$795
Clovis	FRE501903	Bullard - Temperance to Locan : Maintenance	Light Maintenance	Streets & Roads-Maintenance	2030	$395
Clovis	FRE501907	Bullard - Villa to Minnewawa : Maintenance	Moderate Maintenance	Streets & Roads-Maintenance	2025	$335
Clovis	FRE501909	Bullard - Willow to 168 : Maintenance	Moderate Maintenance	Streets & Roads-Maintenance	2033	$1,318
Clovis	FRE501917	Clovis - Alluvial to Herndon : Maintenance	Light Maintenance	Streets & Roads-Maintenance	2033	$492
Clovis	FRE501922	Clovis - Ashlan to Dakota : Maintenance	Light Maintenance	Streets & Roads-Maintenance	2041	$219
Clovis	FRE501916	Clovis - Barstow to Shaw : Maintenance	Light Maintenance	Streets & Roads-Maintenance	2032	$395
Clovis	FRE501921	Clovis - Dakota to Dayton : Maintenance	Light Maintenance	Streets & Roads-Maintenance	2041	$158
Clovis	FRE501918	Clovis - Fifth to Barstow : Maintenance	Light Maintenance	Streets & Roads-Maintenance	2038	$448
Clovis	FRE501914	Clovis - Gettysburg to Ashlan : Maintenance	Light Maintenance	Streets & Roads-Maintenance	2030	$251
Clovis	FRE501915	Clovis - Herndon to Sierra : Maintenance	Light Maintenance	Streets & Roads-Maintenance	2030	$394
Clovis	FRE501923	Clovis - Nees to Alluvial : Maintenance	Major Maintenance	Streets & Roads-Maintenance	2020	$1,073
Clovis	FRE501919	Clovis - Shaw to Gettysburg : Maintenance	Light Maintenance	Streets & Roads-Maintenance	2039	$499
Clovis	FRE501913	Clovis - Shepherd to Teague : Maintenance	Light Maintenance	Streets & Roads-Maintenance	2020	$224
Clovis	FRE501912	Clovis - Sierra to Fifth : Maintenance	Light Maintenance	Streets & Roads-Maintenance	2020	$245
Clovis	FRE501920	Clovis - Teague to Nees : Maintenance	Light Maintenance	Streets & Roads-Maintenance	2040	$560
Clovis	FRE501925	Dakota - Clovis to Argyle : Maintenance	Moderate Maintenance	Streets & Roads-Maintenance	2038	$464
Clovis	FRE501924	Dakota - Peach to Lind : Maintenance	Moderate Maintenance	Streets & Roads-Maintenance	2037	$308
Clovis	FRE501929	De Wolf - Ashlan to City Limit : Maintenance	Light Maintenance	Streets & Roads-Maintenance	2040	$358
Clovis	FRE501931	De Wolf - Barstow to Shaw : Maintenance	Moderate Maintenance	Streets & Roads-Maintenance	2036	$610
Clovis	FRE501926	De Wolf - Bullard to Barstow : Maintenance	Light Maintenance	Streets & Roads-Maintenance	2022	$200
Clovis	FRE501927	De Wolf - Gettysburg to Ashlan : Maintenance	Light Maintenance	Streets & Roads-Maintenance	2029	$253
Clovis	FRE501930	De Wolf - Shaw to Gettysburg : Maintenance	Moderate Maintenance	Streets & Roads-Maintenance	2034	$701
Clovis	FRE501928	De Wolf - Shepherd to Owens Mountain : Maintenance	Light Maintenance	Streets & Roads-Maintenance	2031	$430
Clovis	FRE501932	Fifth - Clovis to Sunnyside : Maintenance	Light Maintenance	Streets & Roads-Maintenance	2041	$357

AGENCY	PROJECT ID	PROJECT TITLE	PROJECT DESCRIPTION	PROJECT TYPE	ESTIMATED OPEN TO TRAFFIC	ESTIMATED TOTAL COST ($1,000)
Clovis	FRE501933	Fowler - Alluvial to Herndon : Maintenance	Light Maintenance	Streets & Roads-Maintenance	2023	$317
Clovis	FRE501940	Fowler - Ashlan to City Limit : Maintenance	Major Maintenance	Streets & Roads-Maintenance	2024	$674
Clovis	FRE501938	Fowler - Barstow to Shaw : Maintenance	Major Maintenance	Streets & Roads-Maintenance	2019	$985
Clovis	FRE501942	Fowler - Bullard to Barstow : Maintenance	Moderate Maintenance	Streets & Roads-Maintenance	2032	$806
Clovis	FRE501935	Fowler - Gettysburg to Ashlan : Maintenance	Light Maintenance	Streets & Roads-Maintenance	2042	$526
Clovis	FRE501937	Fowler - Herndon to Tollhouse : Maintenance	Major Maintenance	Streets & Roads-Maintenance	2018	$851
Clovis	FRE501939	Fowler - Nees to Alluvial : Maintenance	Major Maintenance	Streets & Roads-Maintenance	2022	$1,072
Clovis	FRE501934	Fowler - Shaw to Gettysburg : Maintenance	Light Maintenance	Streets & Roads-Maintenance	2034	$457
Clovis	FRE501936	Fowler - Shepherd to Glen Oban : Maintenance	Light Maintenance	Streets & Roads-Maintenance	2042	$170
Clovis	FRE501941	Fowler - Tollhouse to Bullard : Maintenance	Moderate Maintenance	Streets & Roads-Maintenance	2031	$980
Clovis	FRE502004	Gettysburg - Armstrong to Temperance : Maintenance	Moderate Maintenance	Streets & Roads-Maintenance	2026	$570
Clovis	FRE502003	Gettysburg - Clovis to Sierra Vista : Maintenance	Moderate Maintenance	Streets & Roads-Maintenance	2023	$431
Clovis	FRE502008	Gettysburg - DeWolf to Leonard : Maintenance	Moderate Maintenance	Streets & Roads-Maintenance	2038	$408
Clovis	FRE501944	Gettysburg - Fowler to Armstrong : Maintenance	Light Maintenance	Streets & Roads-Maintenance	2028	$325
Clovis	FRE501943	Gettysburg - Locan to DeWolf : Maintenance	Light Maintenance	Streets & Roads-Maintenance	2024	$344
Clovis	FRE502000	Gettysburg - Minnewawa to Clovis : Maintenance	Light Maintenance	Streets & Roads-Maintenance	2030	$81
Clovis	FRE502007	Gettysburg - Peach to Minnewawa : Maintenance	Moderate Maintenance	Streets & Roads-Maintenance	2035	$744
Clovis	FRE502005	Gettysburg - Sierra Vista to Fowler : Maintenance	Moderate Maintenance	Streets & Roads-Maintenance	2033	$751
Clovis	FRE502006	Gettysburg - Temperance to Locan : Maintenance	Moderate Maintenance	Streets & Roads-Maintenance	2035	$738
Clovis	FRE502001	Gettysburg - Willow to Peach : Maintenance	Light Maintenance	Streets & Roads-Maintenance	2041	$416
Clovis	FRE502002	Gettysburg - Winery to Willow : Maintenance	Light Maintenance	Streets & Roads-Maintenance	2042	$212
Clovis	FRE502009	Harlan Ranch - DeWolf to Highland : Maintenance	Moderate Maintenance	Streets & Roads-Maintenance	2037	$1,009
Clovis	FRE502010	Helm - Spruce to Herndon : Maintenance	Light Maintenance	Streets & Roads-Maintenance	2042	$156
Clovis	FRE502012	Herndon - Armstrong to Temperance : Maintenance	Light Maintenance	Streets & Roads-Maintenance	2021	$488
Clovis	FRE502014	Herndon - Clovis to Sunnyside : Maintenance	Light Maintenance	Streets & Roads-Maintenance	2036	$610
Clovis	FRE502015	Herndon - Coventry to Locan : Maintenance	Light Maintenance	Streets & Roads-Maintenance	2038	$244
Clovis	FRE502019	Herndon - Fowler to Armstrong : Maintenance	Moderate Maintenance	Streets & Roads-Maintenance	2032	$1,051
Clovis	FRE502018	Herndon - Peach to Villa : Maintenance	Light Maintenance	Streets & Roads-Maintenance	2042	$463
Clovis	FRE502017	Herndon - Sunnyside to Fowler : Maintenance	Light Maintenance	Streets & Roads-Maintenance	2041	$479
Clovis	FRE502013	Herndon - Temperance to Coventry : Maintenance	Light Maintenance	Streets & Roads-Maintenance	2022	$141
Clovis	FRE502011	Herndon - Villa to Clovis : Maintenance	Light Maintenance	Streets & Roads-Maintenance	2021	$726
Clovis	FRE502016	Herndon - Willow to Peach : Maintenance	Light Maintenance	Streets & Roads-Maintenance	2039	$639
Clovis	FRE502020	Leonard - Ashlan to Ramona : Maintenance	Light Maintenance	Streets & Roads-Maintenance	2034	$238
Clovis	FRE502021	Leonard - Bullard to Barstow : Maintenance	Light Maintenance	Streets & Roads-Maintenance	2039	$232
Clovis	FRE502022	Leonard - Shaw to Gettysburg : Maintenance	Moderate Maintenance	Streets & Roads-Maintenance	2037	$515

AGENCY	PROJECT ID	PROJECT TITLE	PROJECT DESCRIPTION	PROJECT TYPE	ESTIMATED OPEN TO TRAFFIC	ESTIMATED TOTAL COST ($1,000)
Clovis	FRE502029	Locan - Ashlan to City Limit : Maintenance	Moderate Maintenance	Streets & Roads-Maintenance	2036	$587
Clovis	FRE502024	Locan - Barstow to Shaw : Maintenance	Light Maintenance	Streets & Roads-Maintenance	2032	$319
Clovis	FRE502023	Locan - Bullard to Barstow : Maintenance	Light Maintenance	Streets & Roads-Maintenance	2029	$335
Clovis	FRE502028	Locan - Escalon to Bullard : Maintenance	Moderate Maintenance	Streets & Roads-Maintenance	2033	$65
Clovis	FRE502027	Locan - Gettysburg to Ashlan : Maintenance	Light Maintenance	Streets & Roads-Maintenance	2040	$382
Clovis	FRE502026	Locan - Herndon to City Limit : Maintenance	Light Maintenance	Streets & Roads-Maintenance	2038	$38
Clovis	FRE502025	Locan - Shepherd to Nees : Maintenance	Light Maintenance	Streets & Roads-Maintenance	2035	$352
Clovis	FRE502033	Minnewawa - Alluvial to Villa : Maintenance	Major Maintenance	Streets & Roads-Maintenance	2020	$583
Clovis	FRE502030	Minnewawa - Ashlan to Dakota : Maintenance	Light Maintenance	Streets & Roads-Maintenance	2028	$90
Clovis	FRE502032	Minnewawa - Barstow to Shaw : Maintenance	Light Maintenance	Streets & Roads-Maintenance	2042	$424
Clovis	FRE502036	Minnewawa - Bullard to Barstow : Maintenance	Moderate Maintenance	Streets & Roads-Maintenance	2023	$565
Clovis	FRE502035	Minnewawa - Gettysburg to Ashlan : Maintenance	Moderate Maintenance	Streets & Roads-Maintenance	2023	$202
Clovis	FRE502031	Minnewawa - Nees to Alluvial : Maintenance	Light Maintenance	Streets & Roads-Maintenance	2039	$455
Clovis	FRE502038	Minnewawa - Shaw to Gettysburg : Maintenance	Moderate Maintenance	Streets & Roads-Maintenance	2037	$654
Clovis	FRE502034	Minnewawa - Shepherd to Teague : Maintenance	Moderate Maintenance	Streets & Roads-Maintenance	2019	$591
Clovis	FRE502037	Minnewawa - Teague to Nees : Maintenance	Moderate Maintenance	Streets & Roads-Maintenance	2036	$839
Clovis	FRE502043	Nees - Armstrong to Temperance : Maintenance	Light Maintenance	Streets & Roads-Maintenance	2042	$397
Clovis	FRE502045	Nees - Clovis to Sunnyside : Maintenance	Major Maintenance	Streets & Roads-Maintenance	2026	$481
Clovis	FRE502041	Nees - Fowler to Armstrong : Maintenance	Light Maintenance	Streets & Roads-Maintenance	2034	$316
Clovis	FRE502044	Nees - Minnewawa to Clovis : Maintenance	Major Maintenance	Streets & Roads-Maintenance	2020	$653
Clovis	FRE502040	Nees - Peach to Minnewawa : Maintenance	Light Maintenance	Streets & Roads-Maintenance	2029	$355
Clovis	FRE502042	Nees - Sunnyside to Fowler : Maintenance	Light Maintenance	Streets & Roads-Maintenance	2042	$359
Clovis	FRE502046	Nees - Temperance to Locan : Maintenance	Moderate Maintenance	Streets & Roads-Maintenance	2038	$401
Clovis	FRE502039	Nees - Willow to Peach : Maintenance	Light Maintenance	Streets & Roads-Maintenance	2027	$385
Clovis	FRE502047	Owens Mountain - Kenosha to DeWolf : Maintenance	Light Maintenance	Streets & Roads-Maintenance	2040	$223
Clovis	FRE502048	Owens Mountain - Temperance to End : Maintenance	Light Maintenance	Streets & Roads-Maintenance	2042	$145
Clovis	FRE502054	Peach - Alluvial to Herndon : Maintenance	Light Maintenance	Streets & Roads-Maintenance	2027	$345
Clovis	FRE502057	Peach - Ashlan to Dakota : Maintenance	Major Maintenance	Streets & Roads-Maintenance	2029	$516
Clovis	FRE502056	Peach - Gettysburg to Ashlan : Maintenance	Major Maintenance	Streets & Roads-Maintenance	2024	$1,032
Clovis	FRE502050	Peach - Herndon to Peach : Maintenance	Light Maintenance	Streets & Roads-Maintenance	2025	$95
Clovis	FRE502052	Peach - Herndon to Sierra : Maintenance	Light Maintenance	Streets & Roads-Maintenance	2025	$254
Clovis	FRE502055	Peach - immediately north of Shaw : Maintenance	Light Maintenance	Streets & Roads-Maintenance	2039	$51
Clovis	FRE502051	Peach - Nees to Alluvial : Maintenance	Light Maintenance	Streets & Roads-Maintenance	2025	$314
Clovis	FRE502058	Peach - Shaw to Gettysburg : Maintenance	Moderate Maintenance	Streets & Roads-Maintenance	2038	$793
Clovis	FRE502053	Peach - Sierra to Stuart : Maintenance	Light Maintenance	Streets & Roads-Maintenance	2026	$144

AGENCY	PROJECT ID	PROJECT TITLE	PROJECT DESCRIPTION	PROJECT TYPE	ESTIMATED OPEN TO TRAFFIC	ESTIMATED TOTAL COST ($1,000)
Clovis	FRE502049	Peach - Teague to Nees : Maintenance	Light Maintenance	Streets & Roads-Maintenance	2023	$287
Clovis	FRE502070	Shaw - Armstrong to Temperance : Maintenance	Moderate Maintenance	Streets & Roads-Maintenance	2026	$887
Clovis	FRE502071	Shaw - City Limit to Willow : Maintenance	Moderate Maintenance	Streets & Roads-Maintenance	2032	$474
Clovis	FRE502066	Shaw - Clovis to Sunnyside : Maintenance	Light Maintenance	Streets & Roads-Maintenance	2028	$526
Clovis	FRE502063	Shaw - DeWolf to Leonard : Maintenance	Light Maintenance	Streets & Roads-Maintenance	2026	$186
Clovis	FRE502065	Shaw - Fowler to Armstrong : Maintenance	Light Maintenance	Streets & Roads-Maintenance	2026	$433
Clovis	FRE502062	Shaw - Leonard to Highland : Maintenance	Light Maintenance	Streets & Roads-Maintenance	2026	$202
Clovis	FRE502068	Shaw - Locan to DeWolf : Maintenance	Light Maintenance	Streets & Roads-Maintenance	2032	$449
Clovis	FRE502064	Shaw - Minnewawa to Clovis : Maintenance	Light Maintenance	Streets & Roads-Maintenance	2026	$418
Clovis	FRE502059	Shaw - Peach to Villa : Maintenance	Light Maintenance	Streets & Roads-Maintenance	2022	$198
Clovis	FRE502069	Shaw - Sunnyside to Fowler : Maintenance	Moderate Maintenance	Streets & Roads-Maintenance	2021	$838
Clovis	FRE502060	Shaw - Temperance to Locan : Maintenance	Light Maintenance	Streets & Roads-Maintenance	2024	$438
Clovis	FRE502067	Shaw - Villa to Minnewawa : Maintenance	Light Maintenance	Streets & Roads-Maintenance	2031	$232
Clovis	FRE502061	Shaw - Willow to Peach : Maintenance	Light Maintenance	Streets & Roads-Maintenance	2025	$406
Clovis	FRE502073	Shepherd - Clovis to Sunnyside : Maintenance	Moderate Maintenance	Streets & Roads-Maintenance	2029	$509
Clovis	FRE502072	Shepherd - DeWolf to 168 : Maintenance	Light Maintenance	Streets & Roads-Maintenance	2040	$1,206
Clovis	FRE502074	Shepherd - Fowler to Temperance : Maintenance	Moderate Maintenance	Streets & Roads-Maintenance	2029	$1,145
Clovis	FRE502076	Shepherd - Minnewawa to Clovis : Maintenance	Moderate Maintenance	Streets & Roads-Maintenance	2031	$620
Clovis	FRE502075	Shepherd - Temperance to DeWolf : Maintenance	Moderate Maintenance	Streets & Roads-Maintenance	2030	$1,169
Clovis	FRE502077	Shepherd - Willow to Minnewawa : Maintenance	Moderate Maintenance	Streets & Roads-Maintenance	2034	$1,366
Clovis	FRE502081	Sierra - Clovis to Sunnyside : Maintenance	Light Maintenance	Streets & Roads-Maintenance	2041	$284
Clovis	FRE502080	Sierra - Fowler to Armstrong : Maintenance	Light Maintenance	Streets & Roads-Maintenance	2037	$408
Clovis	FRE502079	Sierra - Peach to Villa : Maintenance	Light Maintenance	Streets & Roads-Maintenance	2031	$167
Clovis	FRE502082	Sierra - Villa to Clovis : Maintenance	Moderate Maintenance	Streets & Roads-Maintenance	2034	$1,057
Clovis	FRE502078	Sierra - Willow to Peach : Maintenance	Light Maintenance	Streets & Roads-Maintenance	2020	$339
Clovis	FRE502083	Sierra Vista - Shaw to Gettysburg : Maintenance	Light Maintenance	Streets & Roads-Maintenance	2039	$410
Clovis	FRE502084	Spruce - Helm to Peach : Maintenance	Light Maintenance	Streets & Roads-Maintenance	2041	$139
Clovis	FRE502086	Sunnyside - Alluvial to Herndon : Maintenance	Major Maintenance	Streets & Roads-Maintenance	2027	$1,212
Clovis	FRE502089	Sunnyside - Barstow to Shaw : Maintenance	Moderate Maintenance	Streets & Roads-Maintenance	2032	$718
Clovis	FRE502087	Sunnyside - Fifth to Barstow : Maintenance	Major Maintenance	Streets & Roads-Maintenance	2028	$1,341
Clovis	FRE502090	Sunnyside - Herndon to Tollhouse : Maintenance	Moderate Maintenance	Streets & Roads-Maintenance	2036	$1,146
Clovis	FRE502085	Sunnyside - Nees to Alluvial : Maintenance	Major Maintenance	Streets & Roads-Maintenance	2024	$936
Clovis	FRE502088	Sunnyside - Tollhouse to Fifth : Maintenance	Moderate Maintenance	Streets & Roads-Maintenance	2028	$170
Clovis	FRE502091	Teague - Minnewawa to Clovis : Maintenance	Light Maintenance	Streets & Roads-Maintenance	2022	$303
Clovis	FRE502093	Teague - Peach to Minnewawa : Maintenance	Moderate Maintenance	Streets & Roads-Maintenance	2035	$734

AGENCY	PROJECT ID	PROJECT TITLE	PROJECT DESCRIPTION	PROJECT TYPE	ESTIMATED OPEN TO TRAFFIC	ESTIMATED TOTAL COST ($1,000)
Clovis	FRE502092	Teague - Willow to Peach : Maintenance	Moderate Maintenance	Streets & Roads-Maintenance	2025	$682
Clovis	FRE502094	Temperance - Alluvial to Fir : Maintenance	Light Maintenance	Streets & Roads-Maintenance	2022	$335
Clovis	FRE502096	Temperance - Ashlan to City Limit : Maintenance	Light Maintenance	Streets & Roads-Maintenance	2033	$257
Clovis	FRE502103	Temperance - Barstow to Shaw : Maintenance	Major Maintenance	Streets & Roads-Maintenance	2019	$1,033
Clovis	FRE502095	Temperance - Bullard to Barstow : Maintenance	Light Maintenance	Streets & Roads-Maintenance	2022	$319
Clovis	FRE502104	Temperance - Fir to Herndon : Maintenance	Moderate Maintenance	Streets & Roads-Maintenance	2028	$197
Clovis	FRE502102	Temperance - Gettysburg to Ashlan : Maintenance	Light Maintenance	Streets & Roads-Maintenance	2042	$482
Clovis	FRE502098	Temperance - Herndon to Sierra : Maintenance	Light Maintenance	Streets & Roads-Maintenance	2038	$459
Clovis	FRE502101	Temperance - Nees to Alluvial : Maintenance	Light Maintenance	Streets & Roads-Maintenance	2041	$445
Clovis	FRE502097	Temperance - Shaw to Gettysburg : Maintenance	Light Maintenance	Streets & Roads-Maintenance	2035	$451
Clovis	FRE502099	Temperance - Shepherd to Nees : Maintenance	Light Maintenance	Streets & Roads-Maintenance	2039	$969
Clovis	FRE502100	Temperance - Sierra to Bullard : Maintenance	Light Maintenance	Streets & Roads-Maintenance	2040	$477
Clovis	FRE502107	Tollhouse - Armstrong to Herndon : Maintenance	Moderate Maintenance	Streets & Roads-Maintenance	2035	$180
Clovis	FRE502106	Tollhouse - Fowler to Armstrong : Maintenance	Light Maintenance	Streets & Roads-Maintenance	2023	$256
Clovis	FRE502105	Tollhouse - Sunnyside to Fowler : Maintenance	Light Maintenance	Streets & Roads-Maintenance	2022	$374
Clovis	FRE502114	Villa - Ashlan to Pontiac : Maintenance	Moderate Maintenance	Streets & Roads-Maintenance	2030	$335
Clovis	FRE502111	Villa - Barstow to Shaw : Maintenance	Major Maintenance	Streets & Roads-Maintenance	2019	$951
Clovis	FRE502113	Villa - Bullard to Barstow : Maintenance	Major Maintenance	Streets & Roads-Maintenance	2023	$1,016
Clovis	FRE502109	Villa - Gettysburg to Swift : Maintenance	Light Maintenance	Streets & Roads-Maintenance	2042	$166
Clovis	FRE502108	Villa - Herndon to Sierra : Maintenance	Light Maintenance	Streets & Roads-Maintenance	2041	$442
Clovis	FRE502112	Villa - Minnewawa to Herndon : Maintenance	Major Maintenance	Streets & Roads-Maintenance	2020	$476
Clovis	FRE502110	Villa - Shaw to Gettysburg : Maintenance	Light Maintenance	Streets & Roads-Maintenance	2042	$345
Clovis	FRE502115	Villa - Sierra to Bullard : Maintenance	Moderate Maintenance	Streets & Roads-Maintenance	2038	$670
Clovis	FRE502126	Willow - Alluvial to Herndon : Maintenance	Moderate Maintenance	Streets & Roads-Maintenance	2031	$569
Clovis	FRE502124	Willow - Barstow to Shaw : Maintenance	Light Maintenance	Streets & Roads-Maintenance	2041	$440
Clovis	FRE502117	Willow - Bullard to Barstow : Maintenance	Light Maintenance	Streets & Roads-Maintenance	2021	$185
Clovis	FRE502119	Willow - Gettysburg to Ashlan : Maintenance	Light Maintenance	Streets & Roads-Maintenance	2026	$377
Clovis	FRE502125	Willow - Herndon to Magill : Maintenance	Moderate Maintenance	Streets & Roads-Maintenance	2028	$125
Clovis	FRE502118	Willow - Magill to Sierra : Maintenance	Light Maintenance	Streets & Roads-Maintenance	2022	$132
Clovis	FRE502120	Willow - Nees to Alluvial : Maintenance	Light Maintenance	Streets & Roads-Maintenance	2033	$273
Clovis	FRE502123	Willow - Shaw to Gettysburg : Maintenance	Light Maintenance	Streets & Roads-Maintenance	2040	$522
Clovis	FRE502121	Willow - Shepherd to Teague : Maintenance	Light Maintenance	Streets & Roads-Maintenance	2035	$277
Clovis	FRE502116	Willow - Sierra to Bullard : Maintenance	Light Maintenance	Streets & Roads-Maintenance	2021	$171
Clovis	FRE502122	Willow - Teague to Nees : Maintenance	Light Maintenance	Streets & Roads-Maintenance	2040	$316

AGENCY	PROJECT ID	PROJECT TITLE	PROJECT DESCRIPTION	PROJECT TYPE	ESTIMATED OPEN TO TRAFFIC	ESTIMATED TOTAL COST ($1,000)
Coalinga	FRE502131	City Wide Pavement Maintenance Project	Slurry seal, cape seal and chip seal various road and alleys throughout the City of Coalinga	Streets & Roads-Maintenance	2018	$1,000
Coalinga	FRE170017	Coalinga Paving & PM-10 Mitigation	Unpaved Alleys PM-10 Mitigation	Streets & Roads-Maintenance	2018	$600
Coalinga	FRE170023	Forest/Truman Reconstruction	Demolition of existing roadway, complete roadway reconstruction, construct ADA compliant elements, sidewalk gap closure, street light installation, storm drain installation, sanitary sewer installation, bicycle lane striping	Streets & Roads-Maintenance	2018	$1,400
Coalinga	FRE502127	Garfield Street Reconstruction	Pulverization of existing AC pavement, grading base material, ac pavement, curb ramps, valley gutter, traffic striping and traffic signage	Streets & Roads-Maintenance	2022	$350
Coalinga	FRE502128	Lucille Avenue Reconstruction	Pulverization of existing AC pavement, grading base material, ac pavement, curb ramps, class I multi-trail, traffic striping and traffic signage	Streets & Roads-Maintenance	2022	$300
Coalinga	FRE502129	Monterey Avenue Reconstruction	Pulverization of existing AC pavement, grading base material, ac pavement, curb ramps, traffic striping and traffic signage	Streets & Roads-Maintenance	2024	$500
Coalinga	FRE502133	Polk Street Reconstruction Phase I	Pulverization of existing AC pavement, grading base material, ac pavement, traffic striping and traffic signage	Streets & Roads-Maintenance	2018	$380
Coalinga	FRE502132	Polk Street Reconstruction Phase II	Pulverization of existing AC pavement, grading base material, ac pavement, curb ramps, street lighting, traffic striping and traffic signage	Streets & Roads-Maintenance	2019	$600
Coalinga	FRE502134	Sacramento Street Reconstruction	Pulverization of existing AC pavement, grading base material, ac pavement, curb ramps, sidewalks, traffic striping and traffic signage	Streets & Roads-Maintenance	2024	$500
Coalinga	FRE502135	Sunset Street Reconstruction Phase I	Demolition of existing roadway, complete roadway reconstruction, construct ADA ramps, sidewalks, curb and gutter, driveways, street lights, traffic striping and traffic signage	Streets & Roads-Maintenance	2022	$750
Coalinga	FRE502136	Sunset Street Reconstruction Phase II	Demolition of existing roadway, complete roadway reconstruction, construct ADA ramps, sidewalks, curb and gutter, driveways, street lights, traffic striping and traffic signage	Streets & Roads-Maintenance	2024	$730
Coalinga	FRE502137	Sunset Street Reconstruction Phase III	Demolition of existing roadway, complete roadway reconstruction, construct ADA ramps, sidewalks, curb and gutter, driveways, street lights, traffic striping and traffic signage	Streets & Roads-Maintenance	2026	$1,000
Coalinga	FRE502130	Valley Gutter Replacement Project	Demolition of existing valley gutters and construction of new valley gutters including minor pavement transition areas	Streets & Roads-Maintenance	2019	$300
Coalinga	FRE502138	Van Ness Avenue Reconstruction	Pulverization of existing AC pavement, grading base material, ac pavement, installation of curb ramps, valley gutters, curb and gutter, driveways, traffic striping and traffic signage	Streets & Roads-Maintenance	2019	$560
Coalinga	FRE502139	Washington Avenue Reconstruction	Pulverization of existing AC pavement, grading base material, ac pavement, installation of curb ramps, valley gutters, curb and gutter, driveways, traffic striping and traffic signage	Streets & Roads-Maintenance	2019	$630
Firebaugh	FRE502141	13th Street Bride Repair	In Firebaugh, on 13th Street between P Street and River Drive, repairs to the existing bridge include pavement repairs to both bridge approaches, railing repairs, and bridge deck crack repairs.	Streets & Roads-Maintenance	2031	$560
Firebaugh	FRE500798	Railroad Crossing Reconstruction - 12th St, N Street to M Street	In Firebaugh, on 12th Street between "N" Street and "M" Street, reconstruct railroad crossing.	Streets & Roads-Maintenance	2021	$500

AGENCY	PROJECT ID	PROJECT TITLE	PROJECT DESCRIPTION	PROJECT TYPE	ESTIMATED OPEN TO TRAFFIC	ESTIMATED TOTAL COST ($1,000)
Firebaugh	FRE502140	Street Rehabilitation - 10th Street, J Street to Dead End	In Firebaugh, on 10th Street between J Street and the dead end, rehabilitate roadway including pavement, sidewalk, curb and gutter.	Streets & Roads-Maintenance	2030	$570
Firebaugh	FRE502142	Street Rehabilitation - 14th Street, Highway 33 to P Street	In Firebaugh, on 14th Street between Highway 33 and P Street, rehabilitate roadway including pavement, sidewalk, curb and gutter.	Streets & Roads-Maintenance	2029	$500
Firebaugh	FRE502143	Street Rehabilitation - 7th Street, P Street to Alley; Alley, 7th Street to 8th Street	In Firebaugh, on 7th Street between P Street and the Alley and on the alley between 7th Street and 8th Street, rehabilitate roadway including pavement, sidewalk, curb and gutter.	Streets & Roads-Maintenance	2029	$120
Firebaugh	FRE502144	Street Rehabilitation - 8th Street, P Street to City Yard	In Firebaugh, on 8th Street between P Street and the City Yard, rehabilitate roadway including pavement, sidewalk, curb and gutter.	Streets & Roads-Maintenance	2028	$500
Firebaugh	FRE502145	Street Rehabilitation - Cardella Street	In Firebaugh, on Cardella Street between Morris Kyle Drive and Landucci Drive and between River Lane and Rebecchi Street, rehabilitate roadway including pavement, sidewalk, curb and gutter.	Streets & Roads-Maintenance	2020	$2,000
Firebaugh	FRE502146	Street Rehabilitation - Cline Street, Thomas Conboy Avenue to Zozaya Street	In Firebaugh, on Cline Street between Thomas Conboy Avenue and Zozaya Street, rehabilitate roadway including pavement, sidewalk, curb and gutter.	Streets & Roads-Maintenance	2029	$495
Firebaugh	FRE502147	Street Rehabilitation - Clyde Fannon Road, Highway 33 to Diaz Street	In Firebaugh, on Clyde Fannon Road between Highway 33 and Diaz Street, rehabilitate roadway including pavement, sidewalk, curb and gutter.	Streets & Roads-Maintenance	2030	$3,500
Firebaugh	FRE502148	Street Rehabilitation - Dodderer Street, Clyde Fannon Road to Zozaya Street	In Firebaugh, on Dodderer Street between Clyde Fannon Road and Zozaya Street, rehabilitate roadway including pavaement, sidewalk, curb and gutter.	Streets & Roads-Maintenance	2029	$280
Firebaugh	FRE502149	Street Rehabilitation - Enrico Avenue, Cardella Street to Cardella Street	In Firebaugh, on Enrico Avenue between Cardella Street and Cardella Street, rehabilitate roadway including pavement, sidewalk, curb and gutter.	Streets & Roads-Maintenance	2022	$300
Firebaugh	FRE502150	Street Rehabilitation - Father Craig Street, Borbon Street, and Guerra Street	In Firebaugh, on Father Craig Street, Borbon Street, and Guerra Street, between Zozaya Street and Zozaya Street, rehabilitate roadway including pavement, sidewalk, curb and gutter.	Streets & Roads-Maintenance	2028	$450
Firebaugh	FRE502151	Street Rehabilitation - J Street, Nees Avenue to 10th Street	In Firebaugh, on J Street between Nees Avenue and 10th Street, rehabilitate roadway including pavement, sidewalk, curb and gutter.	Streets & Roads-Maintenance	2028	$750
Firebaugh	FRE502152	Street Rehabilitation - Landucci Drive, Saipan Avenue to Morris Kyle Drive	In Firebaugh, on Landucci Drive between Saipan Avenue and Morris Kyle Drive, rehabilitate roadway including pavaement, sidewalk, curb and gutter.	Streets & Roads-Maintenance	2029	$450
Firebaugh	FRE502153	Street Rehabilitation - M Street, 10th Street to 15th Street	In Firebaugh, on M Street between 10th Street and 15th Street, rehabilitate roadway including pavement, sidewalk, curb and gutter.	Streets & Roads-Maintenance	2022	$2,000
Firebaugh	FRE502154	Street Rehabilitation - Nees Avenue (12th Street), Highway 33 to Washoe Avenue	In Firebaugh, on 8th Street between P Street and the City Yard, rehabilitate roadway including pavement, sidewalk, curb and gutter.	Streets & Roads-Maintenance	2022	$665
Firebaugh	FRE502155	Street Rehabilitation - O Street, 8th Street to 13th Street	In Firebaugh, on O Street between 8th Street and 13th Street, rehabilitate roadway including pavaement, sidewalk, curb and gutter.	Streets & Roads-Maintenance	2027	$900
Firebaugh	FRE502156	Street Rehabilitation - Q Street, 9th Street to 11th Street	In Firebaugh, on Q Street between 9th Street and 11th Street, rehabilitate roadway including pavement, sidewalk, curb and gutter.	Streets & Roads-Maintenance	2025	$700

AGENCY	PROJECT ID	PROJECT TITLE	PROJECT DESCRIPTION	PROJECT TYPE	ESTIMATED OPEN TO TRAFFIC	ESTIMATED TOTAL COST ($1,000)
Firebaugh	FRE502157	Street Rehabilitation - Rabe Street, Clyde Fannon Road to Zozaya Street	In Firebaugh, on Rabe Street between Clyde Fannon Road and Zozaya Street, rehabilitate roadway including pavement, sidewalk, curb and gutter.	Streets & Roads-Maintenance	2019	$550
Firebaugh	FRE502158	Street Rehabilitation - Zozaya Street, R Street to Reverend Kantor Drive	In Firebaugh, on 8th Street between P Street and the City Yard, rehabilitate roadway including pavement, sidewalk, curb and gutter.	Streets & Roads-Maintenance	2026	$1,000
Fowler	FRE502160	Adams Ave Reconstruction	Reconstruct Adams Avenue	Streets & Roads-Maintenance	2022	$675
Fowler	FRE502159	Adams Ave Reconstruction	Reconstruct Adams Avenue	Streets & Roads-Maintenance	2020	$725
Fowler	FRE502161	Manning Avenue	Reconstruct Pavement	Streets & Roads-Maintenance	2025	$650
Fowler	FRE502162	Merced Street Overlay	Overlay Pavement	Streets & Roads-Maintenance	2020	$185
Fresno	FRE503309	Alluvial - Marks to West: AC Overlay	AC Overlay	Streets & Roads-Maintenance	2018	$552
Fresno	FRE503310	Alluvial -Spaulding to SierraVista: AC Overlay	AC Overlay	Streets & Roads-Maintenance	2021	$742
Fresno	FRE503311	Armstrong - King Canyon to Lowe: AC Overlay	AC Overlay	Streets & Roads-Maintenance	2025	$141
Fresno	FRE503312	Ashlan - Blackstone to Maroa (1/8 county): AC Overlay	AC Overlay	Streets & Roads-Maintenance	2021	$269
Fresno	FRE503313	Ashlan - Cedar to SR 168: AC Overlay	AC Overlay	Streets & Roads-Maintenance	2023	$452
Fresno	FRE503314	Ashlan - SR 168 to Chestnut: AC Overlay	AC Overlay	Streets & Roads-Maintenance	2024	$765
Fresno	FRE503315	Barstow - Marks to West (1/2 County): AC Overlay	AC Overlay	Streets & Roads-Maintenance	2019	$422
Fresno	FRE503316	Blackstone #3ln - Dakota to Ashlan: AC Overlay	AC Overlay	Streets & Roads-Maintenance	2018	$560
Fresno	FRE503317	Blythe - Clinton to County (S of Shields): AC Overlay	AC Overlay	Streets & Roads-Maintenance	2021	$315
Fresno	FRE503318	Bullard - Chestnut to Cedar: AC Overlay	AC Overlay	Streets & Roads-Maintenance	2020	$827
Fresno	FRE503319	Bullard - Dante to Carnegie: AC Overlay	AC Overlay	Streets & Roads-Maintenance	2024	$344
Fresno	FRE503320	Butler - N St to Cedar: AC Overlay	AC Overlay	Streets & Roads-Maintenance	2019	$649
Fresno	FRE503321	Cecelia -Bullard to Escalon: AC Overlay	AC Overlay	Streets & Roads-Maintenance	2023	$275
Fresno	FRE503322	Cedar - Herndon to Nees: AC Overlay	AC Overlay	Streets & Roads-Maintenance	2021	$1,412
Fresno	FRE503326	Cedar - Kings Canyon to California: AC Overlay	AC Overlay	Streets & Roads-Maintenance	2022	$1,332
Fresno	FRE503325	Cedar - McKinley to Tulare: AC Overlay	AC Overlay	Streets & Roads-Maintenance	2022	$1,475
Fresno	FRE503324	Cedar - Nees to Shepherd: AC Overlay	AC Overlay	Streets & Roads-Maintenance	2022	$1,105
Fresno	FRE503323	Cedar - Shaw to Bullard: AC Overlay	AC Overlay	Streets & Roads-Maintenance	2021	$805
Fresno	FRE500153	Cedar-Jensen to UPRR (California): AC Overlay	AC Overlay	Streets & Roads-Maintenance	2020	$725
Fresno	FRE503327	Cherry Ave - Church to Annadale: AC Overlay	AC Overlay	Streets & Roads-Maintenance	2024	$724
Fresno	FRE503330	Chestnut - Belmont to McKenzie: Recon/Overlay	Recon/Overlay	Streets & Roads-Maintenance	2025	$234
Fresno	FRE503331	Chestnut - Bullard to Herndon: AC Overlay	AC Overlay	Streets & Roads-Maintenance	2024	$865
Fresno	FRE503329	Chestnut - McKinley to Clinton: AC Overlay	AC Overlay	Streets & Roads-Maintenance	2019	$434
Fresno	FRE503332	Chestnut - Shaw to Bullard: AC Overlay	AC Overlay	Streets & Roads-Maintenance	2024	$660
Fresno	FRE503328	Chestnut - Tulare to SJVRR (Dwight): AC Overlay	AC Overlay	Streets & Roads-Maintenance	2018	$1,308
Fresno	FRE503333	Church - Chestnut to Adler: AC Overlay	AC Overlay	Streets & Roads-Maintenance	2018	$187
Fresno	FRE503334	Church - Elm to Orange (1/6 Co): AC Overlay	AC Overlay	Streets & Roads-Maintenance	2018	$812

AGENCY	PROJECT ID	PROJECT TITLE	PROJECT DESCRIPTION	PROJECT TYPE	ESTIMATED OPEN TO TRAFFIC	ESTIMATED TOTAL COST ($1,000)
Fresno	FRE503335	Church - Orange to Chestnut: AC Overlay	AC Overlay	Streets & Roads-Maintenance	2018	$856
Fresno	FRE503338	Clinton - Blythe to Cornelia: AC Overlay	AC Overlay	Streets & Roads-Maintenance	2022	$252
Fresno	FRE503339	Clinton - Brawley to Blythe: AC Overlay	AC Overlay	Streets & Roads-Maintenance	2024	$376
Fresno	FRE503337	Clinton - Maroa to Thesta: AC Overlay	AC Overlay	Streets & Roads-Maintenance	2021	$281
Fresno	FRE503336	Clinton - SR 99 to West: AC Overlay	AC Overlay	Streets & Roads-Maintenance	2019	$457
Fresno	FRE503340	Clovis -Belmont to County Line (Montic): AC Overlay	AC Overlay	Streets & Roads-Maintenance	2020	$1,210
Fresno	FRE503342	Cornelia - Ashlan to Dakota: AC Overlay	AC Overlay	Streets & Roads-Maintenance	2020	$324
Fresno	FRE503341	Cornelia - Clinton to University (1/3 Co): AC Overlay	AC Overlay	Streets & Roads-Maintenance	2018	$134
Fresno	FRE503343	Dakota - Maroa to Blackstone: AC Overlay	AC Overlay	Streets & Roads-Maintenance	2020	$207
Fresno	FRE503345	Dakota - Polk to Cornelia: AC Overlay	AC Overlay	Streets & Roads-Maintenance	2025	$333
Fresno	FRE503344	Dakota -Weber to Hughes: AC Overlay	AC Overlay	Streets & Roads-Maintenance	2024	$642
Fresno	FRE500319	Downtown Fresno: Landscaping/Irrigation	Landscaping/Irrigation	Streets & Roads-Maintenance	2018	$700
Fresno	FRE503346	E Street - Fresno to El Dorado: AC Overlay	AC Overlay	Streets & Roads-Maintenance	2020	$332
Fresno	FRE503347	East - North to Jensen: AC Overlay	AC Overlay	Streets & Roads-Maintenance	2022	$1,230
Fresno	FRE503348	Elm - North to Church (10% county): AC Overlay	AC Overlay	Streets & Roads-Maintenance	2018	$1,326
Fresno	FRE503349	Emerson - Marks to West: AC Overlay	AC Overlay	Streets & Roads-Maintenance	2025	$2,387
Fresno	FRE503350	Figarden - Brawley to Gates: AC Overlay	AC Overlay	Streets & Roads-Maintenance	2019	$1,000
Fresno	FRE503351	First - Magill to Alluvial: AC Overlay	AC Overlay	Streets & Roads-Maintenance	2018	$698
Fresno	FRE503352	First - Shaw to Barstow: AC Overlay	AC Overlay	Streets & Roads-Maintenance	2019	$400
Fresno	FRE503353	Fresno - F Street to Kearney: AC Overlay	AC Overlay	Streets & Roads-Maintenance	2019	$357
Fresno	FRE503355	Fresno - Illinois to Olive: AC Overlay	AC Overlay	Streets & Roads-Maintenance	2018	$472
Fresno	FRE503354	Fresno - Normal to Shields: AC Overlay	AC Overlay	Streets & Roads-Maintenance	2022	$459
Fresno	FRE503357	Fresno - Shields to Gettysburg: AC Overlay	AC Overlay	Streets & Roads-Maintenance	2023	$1,045
Fresno	FRE503356	Fresno - Sierra to Herndon: AC Overlay	AC Overlay	Streets & Roads-Maintenance	2021	$526
Fresno	FRE503358	Fruit - Ashlan to Shaw (1/2 County): AC Overlay	AC Overlay	Streets & Roads-Maintenance	2024	$484
Fresno	FRE503359	Fruit - McKinley to Cambridge: AC Overlay	AC Overlay	Streets & Roads-Maintenance	2021	$146
Fresno	FRE503360	Fruit - Sierra to Pinedale: AC Overlay	AC Overlay	Streets & Roads-Maintenance	2022	$683
Fresno	FRE503361	Fulton - Divisidero to Elizabeth: AC Overlay	AC Overlay	Streets & Roads-Maintenance	2022	$338
Fresno	FRE503362	Huntington - First to Cedar: Recon/Overlay	Recon/Overlay	Streets & Roads-Maintenance	2025	$577
Fresno	FRE503363	Ingram - Herndon to Nees: AC Overlay	AC Overlay	Streets & Roads-Maintenance	2018	$607
Fresno	FRE503364	International - Jackson to Chestnut: AC Overlay	AC Overlay	Streets & Roads-Maintenance	2022	$290
Fresno	FRE503365	Jensen - MLK Boulevard to West (50% county): Recon/AC Overlay	Recon/Overlay	Streets & Roads-Maintenance	2022	$1,232
Fresno	FRE503370	Maple - Jensen to Church: AC Overlay	AC Overlay	Streets & Roads-Maintenance	2021	$310
Fresno	FRE503368	Maple - McKinley to Clinton (1/3 County): AC Overlay	AC Overlay	Streets & Roads-Maintenance	2019	$284
Fresno	FRE503371	Maple - Shields to Dakota: AC Overlay	AC Overlay	Streets & Roads-Maintenance	2023	$298

AGENCY	PROJECT ID	PROJECT TITLE	PROJECT DESCRIPTION	PROJECT TYPE	ESTIMATED OPEN TO TRAFFIC	ESTIMATED TOTAL COST ($1,000)
Fresno	FRE503366	Maple - Tulare to Turner: AC Overlay	AC Overlay	Streets & Roads-Maintenance	2020	$362
Fresno	FRE503367	Maple - University to Shields (50% county): AC Overlay	AC Overlay	Streets & Roads-Maintenance	2022	$991
Fresno	FRE503369	Maple -Teague to Perrin: AC Overlay	AC Overlay	Streets & Roads-Maintenance	2019	$559
Fresno	FRE503374	Marks - Ashlan to Emerson: AC Overlay	AC Overlay	Streets & Roads-Maintenance	2022	$368
Fresno	FRE503373	Marks - Barstow to San Jose (1/2 County): AC Overlay	AC Overlay	Streets & Roads-Maintenance	2020	$227
Fresno	FRE503372	Marks - Clinton to McKinley (40% county): AC Overlay	AC Overlay	Streets & Roads-Maintenance	2020	$216
Fresno	FRE503375	Maroa - Sierra to Herndon: AC Overlay	AC Overlay	Streets & Roads-Maintenance	2021	$310
Fresno	FRE503376	Marty - Shaw to Valentine: AC Overlay	AC Overlay	Streets & Roads-Maintenance	2024	$442
Fresno	FRE503378	McKinley - Blackstone to First: AC Overlay	AC Overlay	Streets & Roads-Maintenance	2020	$673
Fresno	FRE503379	McKinley - Chestnut to Clovis: AC Overlay	AC Overlay	Streets & Roads-Maintenance	2023	$1,542
Fresno	FRE503377	McKinley - Palm to Wishon: AC Overlay	AC Overlay	Streets & Roads-Maintenance	2020	$296
Fresno	FRE503380	Millbrook - Alluvial to Shepherd: AC Overlay	AC Overlay	Streets & Roads-Maintenance	2019	$656
Fresno	FRE503381	Millbrook - Shields to Gettysburg: AC Overlay	AC Overlay	Streets & Roads-Maintenance	2025	$1,226
Fresno	FRE503383	MLK - Jensen to Church (Eugenia): AC Overlay	AC Overlay	Streets & Roads-Maintenance	2018	$469
Fresno	FRE503382	MLK - North to Jensen: AC Overlay	AC Overlay	Streets & Roads-Maintenance	2018	$539
Fresno	FRE503384	Nees - Fresno to Millbrook: AC Overlay	AC Overlay	Streets & Roads-Maintenance	2018	$983
Fresno	FRE503386	Olive - Broadway to Palm: AC Overlay	AC Overlay	Streets & Roads-Maintenance	2021	$238
Fresno	FRE503387	Olive - Fresno to Cedar: AC Overlay	AC Overlay	Streets & Roads-Maintenance	2023	$1,115
Fresno	FRE503388	Olive - Minnewawa to Helm (1/4 County): AC Overlay	AC Overlay	Streets & Roads-Maintenance	2023	$614
Fresno	FRE503385	Olive - Willow to Recreation: AC Overlay	AC Overlay	Streets & Roads-Maintenance	2018	$404
Fresno	FRE503389	Olive -Fruit to Thorne: AC Overlay	AC Overlay	Streets & Roads-Maintenance	2023	$142
Fresno	FRE503390	Palm - Dakota to Clinton: AC Overlay	AC Overlay	Streets & Roads-Maintenance	2018	$632
Fresno	FRE503391	Palo Alto - Polk to Cornelia: AC Overlay	AC Overlay	Streets & Roads-Maintenance	2023	$465
Fresno	FRE503392	Parkway - Cedar to Orange	Recon/Overlay	Streets & Roads-Maintenance	2022	$3,748
Fresno	FRE503393	Perrin - Shepherd to Maple: AC Overlay	AC Overlay	Streets & Roads-Maintenance	2022	$1,290
Fresno	FRE503395	Polk - Bullard to Herndon: AC Overlay	AC Overlay	Streets & Roads-Maintenance	2024	$815
Fresno	FRE503394	Polk - Shaw to Rialto: AC Overlay	AC Overlay	Streets & Roads-Maintenance	2022	$146
Fresno	FRE503396	San Jose - Valentine to Gates: AC Overlay	AC Overlay	Streets & Roads-Maintenance	2021	$815
Fresno	FRE503397	San Pablo - Belmont to Olive: AC Overlay	AC Overlay	Streets & Roads-Maintenance	2023	$279
Fresno	FRE503398	Shaw - BNSF X-ing to Palm: AC Overlay	AC Overlay	Streets & Roads-Maintenance	2022	$1,349
Fresno	FRE503399	Shaw - Bryan to Lola (W of Polk): Recon/Overlay	Recon/Overlay	Streets & Roads-Maintenance	2022	$350
Fresno	FRE503006	Shaw - Glenn to SR168: AC Overlay	AC Overlay	Streets & Roads-Maintenance	2020	$3,980
Fresno	FRE503008	Shepherd - Friant to Cedar: AC Overlay	AC Overlay	Streets & Roads-Maintenance	2021	$1,149
Fresno	FRE503007	Shepherd - Maple to Chestnut: AC Overlay	AC Overlay	Streets & Roads-Maintenance	2019	$444
Fresno	FRE503010	Shields - Chestnut to Millbrook (1/6 county): AC Overlay	AC Overlay	Streets & Roads-Maintenance	2022	$1,221

AGENCY	PROJECT ID	PROJECT TITLE	PROJECT DESCRIPTION	PROJECT TYPE	ESTIMATED OPEN TO TRAFFIC	ESTIMATED TOTAL COST ($1,000)
Fresno	FRE503009	Shields - Palm to Fruit: AC Overlay	AC Overlay	Streets & Roads-Maintenance	2019	$393
Fresno	FRE503011	Sierra - Blackstone to Fruit (1/6 County): AC Overlay (Part Streets Proj)	AC Overlay	Streets & Roads-Maintenance	2019	$854
Fresno	FRE503012	Sierra - Figarden to Briarwood: AC Overlay	AC Overlay	Streets & Roads-Maintenance	2024	$603
Fresno	FRE503013	Sierra&Dante; Gregory to Genoa: AC Overlay	AC Overlay	Streets & Roads-Maintenance	2025	$524
Fresno	FRE503014	Spruce - Herndon to Hayes: AC Overlay	AC Overlay	Streets & Roads-Maintenance	2024	$586
Fresno	FRE503015	Teague - Cedar to Chestnut: AC Overlay	AC Overlay	Streets & Roads-Maintenance	2019	$622
Fresno	FRE503016	Teilman - Whitesbridge to Neilsen: Recon/Overlay	Recon/Overlay	Streets & Roads-Maintenance	2019	$338
Fresno	FRE503018	Tulare - Ceasar to Clovis (County 1/2): AC Overlay	AC Overlay	Streets & Roads-Maintenance	2019	$435
Fresno	FRE503019	Tulare - First to Maple: AC Overlay	AC Overlay	Streets & Roads-Maintenance	2022	$914
Fresno	FRE503020	Tulare - Maple to Peach (1/8 County): AC Overlay	AC Overlay	Streets & Roads-Maintenance	2022	$1,046
Fresno	FRE503017	Tulare - Van Ness to R Street: AC Overlay	AC Overlay	Streets & Roads-Maintenance	2018	$316
Fresno	FRE503021	Van Ness - Herndon to Bluff: AC Overlay	AC Overlay	Streets & Roads-Maintenance	2025	$369
Fresno	FRE503022	Ventura - Cedar to Sixth (#2 LANE): AC Overlay	AC Overlay	Streets & Roads-Maintenance	2024	$396
Fresno	FRE503023	Weber - Olive to Brooks: AC Overlay	AC Overlay	Streets & Roads-Maintenance	2021	$234
Fresno	FRE503024	West - Clinton to Dakota: AC Overlay	AC Overlay	Streets & Roads-Maintenance	2024	$696
Fresno	FRE503025	Willow - Lane to Filmore (S of Tulare): AC Overlay	AC Overlay	Streets & Roads-Maintenance	2018	$310
Fresno County	FRE502163	ACADEMY	AC Overlay	Streets & Roads-Maintenance	2025	$44
Fresno County	FRE502171	ACADEMY	AC Overlay	Streets & Roads-Maintenance	2032	$117
Fresno County	FRE502168	ACADEMY	AC Overlay	Streets & Roads-Maintenance	2028	$169
Fresno County	FRE502169	ACADEMY	AC Overlay	Streets & Roads-Maintenance	2028	$173
Fresno County	FRE502170	ACADEMY	AC Overlay	Streets & Roads-Maintenance	2028	$266
Fresno County	FRE502166	ACADEMY	AC Overlay	Streets & Roads-Maintenance	2028	$279
Fresno County	FRE502165	ACADEMY	AC Overlay	Streets & Roads-Maintenance	2026	$337
Fresno County	FRE502167	ACADEMY	AC Overlay	Streets & Roads-Maintenance	2028	$364
Fresno County	FRE502172	ACADEMY	AC Overlay	Streets & Roads-Maintenance	2032	$392
Fresno County	FRE502164	ACADEMY	AC Overlay	Streets & Roads-Maintenance	2026	$422
Fresno County	FRE502173	ACADEMY	AC Overlay	Streets & Roads-Maintenance	2032	$757
Fresno County	FRE502174	ACADEMY	AC Overlay	Streets & Roads-Maintenance	2032	$830
Fresno County	FRE502176	ACADEMY N/B	AC Overlay	Streets & Roads-Maintenance	2027	$52
Fresno County	FRE502179	ACADEMY N/B	AC Overlay	Streets & Roads-Maintenance	2028	$66
Fresno County	FRE502187	ACADEMY N/B	AC Overlay	Streets & Roads-Maintenance	2028	$73
Fresno County	FRE502185	ACADEMY N/B	AC Overlay	Streets & Roads-Maintenance	2028	$82
Fresno County	FRE502181	ACADEMY N/B	AC Overlay	Streets & Roads-Maintenance	2028	$91
Fresno County	FRE502175	ACADEMY N/B	AC Overlay	Streets & Roads-Maintenance	2026	$93
Fresno County	FRE502180	ACADEMY N/B	AC Overlay	Streets & Roads-Maintenance	2028	$106

AGENCY	PROJECT ID	PROJECT TITLE	PROJECT DESCRIPTION	PROJECT TYPE	ESTIMATED OPEN TO TRAFFIC	ESTIMATED TOTAL COST ($1,000)
Fresno County	FRE502186	ACADEMY N/B	AC Overlay	Streets & Roads-Maintenance	2028	$116
Fresno County	FRE501945	ACADEMY N/B	AC Overlay	Streets & Roads-Maintenance	2032	$138
Fresno County	FRE502189	ACADEMY N/B	AC Overlay	Streets & Roads-Maintenance	2028	$169
Fresno County	FRE502177	ACADEMY N/B	AC Overlay	Streets & Roads-Maintenance	2028	$206
Fresno County	FRE502183	ACADEMY N/B	AC Overlay	Streets & Roads-Maintenance	2028	$216
Fresno County	FRE502178	ACADEMY N/B	AC Overlay	Streets & Roads-Maintenance	2028	$234
Fresno County	FRE502184	ACADEMY N/B	AC Overlay	Streets & Roads-Maintenance	2028	$265
Fresno County	FRE502182	ACADEMY N/B	AC Overlay	Streets & Roads-Maintenance	2028	$275
Fresno County	FRE502188	ACADEMY N/B	AC Overlay	Streets & Roads-Maintenance	2028	$310
Fresno County	FRE501951	ACADEMY S/B	AC Overlay	Streets & Roads-Maintenance	2028	$53
Fresno County	FRE501950	ACADEMY S/B	AC Overlay	Streets & Roads-Maintenance	2028	$66
Fresno County	FRE501958	ACADEMY S/B	AC Overlay	Streets & Roads-Maintenance	2028	$73
Fresno County	FRE501957	ACADEMY S/B	AC Overlay	Streets & Roads-Maintenance	2028	$82
Fresno County	FRE501952	ACADEMY S/B	AC Overlay	Streets & Roads-Maintenance	2028	$91
Fresno County	FRE501946	ACADEMY S/B	AC Overlay	Streets & Roads-Maintenance	2026	$93
Fresno County	FRE501953	ACADEMY S/B	AC Overlay	Streets & Roads-Maintenance	2028	$106
Fresno County	FRE501959	ACADEMY S/B	AC Overlay	Streets & Roads-Maintenance	2028	$116
Fresno County	FRE501961	ACADEMY S/B	AC Overlay	Streets & Roads-Maintenance	2032	$138
Fresno County	FRE501960	ACADEMY S/B	AC Overlay	Streets & Roads-Maintenance	2028	$169
Fresno County	FRE501954	ACADEMY S/B	AC Overlay	Streets & Roads-Maintenance	2028	$206
Fresno County	FRE501947	ACADEMY S/B	AC Overlay	Streets & Roads-Maintenance	2028	$216
Fresno County	FRE501955	ACADEMY S/B	AC Overlay	Streets & Roads-Maintenance	2028	$234
Fresno County	FRE501956	ACADEMY S/B	AC Overlay	Streets & Roads-Maintenance	2028	$265
Fresno County	FRE501948	ACADEMY S/B	AC Overlay	Streets & Roads-Maintenance	2028	$275
Fresno County	FRE501949	ACADEMY S/B	AC Overlay	Streets & Roads-Maintenance	2028	$310
Fresno County	FRE501964	ADAMS	AC Overlay	Streets & Roads-Maintenance	2032	$36
Fresno County	FRE501973	ADAMS	AC Overlay	Streets & Roads-Maintenance	2033	$72
Fresno County	FRE501972	ADAMS	AC Overlay	Streets & Roads-Maintenance	2033	$118
Fresno County	FRE501970	ADAMS	AC Overlay	Streets & Roads-Maintenance	2033	$130
Fresno County	FRE501971	ADAMS	AC Overlay	Streets & Roads-Maintenance	2033	$131
Fresno County	FRE501969	ADAMS	AC Overlay	Streets & Roads-Maintenance	2033	$132
Fresno County	FRE501967	ADAMS	AC Overlay	Streets & Roads-Maintenance	2033	$133
Fresno County	FRE501962	ADAMS	AC Overlay	Streets & Roads-Maintenance	2028	$240
Fresno County	FRE501963	ADAMS	AC Overlay	Streets & Roads-Maintenance	2028	$241
Fresno County	FRE501965	ADAMS	AC Overlay	Streets & Roads-Maintenance	2032	$259

AGENCY	PROJECT ID	PROJECT TITLE	PROJECT DESCRIPTION	PROJECT TYPE	ESTIMATED OPEN TO TRAFFIC	ESTIMATED TOTAL COST ($1,000)
Fresno County	FRE501966	ADAMS	AC Overlay	Streets & Roads-Maintenance	2032	$260
Fresno County	FRE501976	ADAMS	AC Overlay	Streets & Roads-Maintenance	2033	$262
Fresno County	FRE501968	ADAMS	AC Overlay	Streets & Roads-Maintenance	2033	$264
Fresno County	FRE501975	ADAMS	AC Overlay	Streets & Roads-Maintenance	2033	$267
Fresno County	FRE501974	ADAMS	AC Overlay	Streets & Roads-Maintenance	2033	$269
Fresno County	FRE501977	ADAMS	AC Overlay	Streets & Roads-Maintenance	2033	$452
Fresno County	FRE501978	ADAMS	AC Overlay	Streets & Roads-Maintenance	2033	$531
Fresno County	FRE501979	ALTA	AC Overlay	Streets & Roads-Maintenance	2020	$219
Fresno County	FRE501980	ALTA	AC Overlay	Streets & Roads-Maintenance	2020	$221
Fresno County	FRE501981	ALTA	AC Overlay	Streets & Roads-Maintenance	2028	$359
Fresno County	FRE501982	ALTA	AC Overlay	Streets & Roads-Maintenance	2028	$359
Fresno County	FRE501984	ALTHEA	AC Overlay	Streets & Roads-Maintenance	2039	$207
Fresno County	FRE501983	ALTHEA	AC Overlay	Streets & Roads-Maintenance	2039	$597
Fresno County	FRE501985	ALTHEA	AC Overlay	Streets & Roads-Maintenance	2039	$622
Fresno County	FRE501992	AMERICAN	AC Overlay	Streets & Roads-Maintenance	2029	$20
Fresno County	FRE501990	AMERICAN	AC Overlay	Streets & Roads-Maintenance	2029	$30
Fresno County	FRE502244	AMERICAN	AC Overlay	Streets & Roads-Maintenance	2033	$41
Fresno County	FRE502243	AMERICAN	AC Overlay	Streets & Roads-Maintenance	2033	$58
Fresno County	FRE501986	AMERICAN	AC Overlay	Streets & Roads-Maintenance	2029	$70
Fresno County	FRE501988	AMERICAN	AC Overlay	Streets & Roads-Maintenance	2029	$97
Fresno County	FRE501991	AMERICAN	AC Overlay	Streets & Roads-Maintenance	2029	$113
Fresno County	FRE502256	AMERICAN	AC Overlay	Streets & Roads-Maintenance	2033	$207
Fresno County	FRE501989	AMERICAN	AC Overlay	Streets & Roads-Maintenance	2029	$242
Fresno County	FRE501993	AMERICAN	AC Overlay	Streets & Roads-Maintenance	2029	$243
Fresno County	FRE501987	AMERICAN	AC Overlay	Streets & Roads-Maintenance	2029	$245
Fresno County	FRE501997	AMERICAN	AC Overlay	Streets & Roads-Maintenance	2033	$258
Fresno County	FRE502248	AMERICAN	AC Overlay	Streets & Roads-Maintenance	2033	$263
Fresno County	FRE502252	AMERICAN	AC Overlay	Streets & Roads-Maintenance	2033	$263
Fresno County	FRE502245	AMERICAN	AC Overlay	Streets & Roads-Maintenance	2033	$264
Fresno County	FRE502249	AMERICAN	AC Overlay	Streets & Roads-Maintenance	2033	$264
Fresno County	FRE502254	AMERICAN	AC Overlay	Streets & Roads-Maintenance	2033	$264
Fresno County	FRE502257	AMERICAN	AC Overlay	Streets & Roads-Maintenance	2033	$264
Fresno County	FRE501995	AMERICAN	AC Overlay	Streets & Roads-Maintenance	2033	$265
Fresno County	FRE502247	AMERICAN	AC Overlay	Streets & Roads-Maintenance	2033	$265
Fresno County	FRE502250	AMERICAN	AC Overlay	Streets & Roads-Maintenance	2033	$265

AGENCY	PROJECT ID	PROJECT TITLE	PROJECT DESCRIPTION	PROJECT TYPE	ESTIMATED OPEN TO TRAFFIC	ESTIMATED TOTAL COST ($1,000)
Fresno County	FRE502251	AMERICAN	AC Overlay	Streets & Roads-Maintenance	2033	$265
Fresno County	FRE501996	AMERICAN	AC Overlay	Streets & Roads-Maintenance	2033	$266
Fresno County	FRE501998	AMERICAN	AC Overlay	Streets & Roads-Maintenance	2033	$266
Fresno County	FRE502246	AMERICAN	AC Overlay	Streets & Roads-Maintenance	2033	$266
Fresno County	FRE502253	AMERICAN	AC Overlay	Streets & Roads-Maintenance	2033	$268
Fresno County	FRE502264	AMERICAN	AC Overlay	Streets & Roads-Maintenance	2039	$286
Fresno County	FRE502262	AMERICAN	AC Overlay	Streets & Roads-Maintenance	2039	$298
Fresno County	FRE502265	AMERICAN	AC Overlay	Streets & Roads-Maintenance	2039	$298
Fresno County	FRE502266	AMERICAN	AC Overlay	Streets & Roads-Maintenance	2039	$298
Fresno County	FRE502263	AMERICAN	AC Overlay	Streets & Roads-Maintenance	2039	$300
Fresno County	FRE502267	AMERICAN	AC Overlay	Streets & Roads-Maintenance	2039	$301
Fresno County	FRE501994	AMERICAN	AC Overlay	Streets & Roads-Maintenance	2029	$431
Fresno County	FRE501999	AMERICAN	AC Overlay	Streets & Roads-Maintenance	2033	$522
Fresno County	FRE502260	AMERICAN	AC Overlay	Streets & Roads-Maintenance	2033	$532
Fresno County	FRE502258	AMERICAN	AC Overlay	Streets & Roads-Maintenance	2033	$535
Fresno County	FRE502255	AMERICAN	AC Overlay	Streets & Roads-Maintenance	2033	$536
Fresno County	FRE502259	AMERICAN	AC Overlay	Streets & Roads-Maintenance	2033	$797
Fresno County	FRE502261	AMERICAN	AC Overlay	Streets & Roads-Maintenance	2033	$799
Fresno County	FRE502268	ANCHOR	AC Overlay	Streets & Roads-Maintenance	2033	$16
Fresno County	FRE502269	ANCHOR	AC Overlay	Streets & Roads-Maintenance	2033	$54
Fresno County	FRE502270	ANNADALE	AC Overlay	Streets & Roads-Maintenance	2021	$16
Fresno County	FRE502276	ANNADALE	AC Overlay	Streets & Roads-Maintenance	2021	$34
Fresno County	FRE502271	ANNADALE	AC Overlay	Streets & Roads-Maintenance	2021	$57
Fresno County	FRE502274	ANNADALE	AC Overlay	Streets & Roads-Maintenance	2021	$107
Fresno County	FRE502277	ANNADALE	AC Overlay	Streets & Roads-Maintenance	2021	$141
Fresno County	FRE502273	ANNADALE	AC Overlay	Streets & Roads-Maintenance	2021	$189
Fresno County	FRE502275	ANNADALE	AC Overlay	Streets & Roads-Maintenance	2021	$255
Fresno County	FRE502278	ANNADALE	AC Overlay	Streets & Roads-Maintenance	2021	$257
Fresno County	FRE502272	ANNADALE	AC Overlay	Streets & Roads-Maintenance	2021	$427
Fresno County	FRE502284	ASHLAN	AC Overlay	Streets & Roads-Maintenance	2024	$41
Fresno County	FRE502283	ASHLAN	AC Overlay	Streets & Roads-Maintenance	2024	$55
Fresno County	FRE502282	ASHLAN	AC Overlay	Streets & Roads-Maintenance	2024	$56
Fresno County	FRE502285	ASHLAN	AC Overlay	Streets & Roads-Maintenance	2024	$56
Fresno County	FRE502286	ASHLAN	AC Overlay	Streets & Roads-Maintenance	2024	$56
Fresno County	FRE502287	ASHLAN	AC Overlay	Streets & Roads-Maintenance	2029	$61

AGENCY	PROJECT ID	PROJECT TITLE	PROJECT DESCRIPTION	PROJECT TYPE	ESTIMATED OPEN TO TRAFFIC	ESTIMATED TOTAL COST ($1,000)
Fresno County	FRE502281	ASHLAN	AC Overlay	Streets & Roads-Maintenance	2024	$70
Fresno County	FRE502279	ASHLAN	AC Overlay	Streets & Roads-Maintenance	2024	$81
Fresno County	FRE502280	ASHLAN	AC Overlay	Streets & Roads-Maintenance	2024	$82
Fresno County	FRE502288	ASHLAN	AC Overlay	Streets & Roads-Maintenance	2029	$90
Fresno County	FRE502298	AUBERRY RD	AC Overlay	Streets & Roads-Maintenance	2029	$72
Fresno County	FRE502289	AUBERRY RD	AC Overlay	Streets & Roads-Maintenance	2021	$99
Fresno County	FRE502292	AUBERRY RD	AC Overlay	Streets & Roads-Maintenance	2021	$156
Fresno County	FRE502297	AUBERRY RD	AC Overlay	Streets & Roads-Maintenance	2029	$156
Fresno County	FRE502291	AUBERRY RD	AC Overlay	Streets & Roads-Maintenance	2021	$164
Fresno County	FRE502293	AUBERRY RD	AC Overlay	Streets & Roads-Maintenance	2021	$233
Fresno County	FRE502296	AUBERRY RD	AC Overlay	Streets & Roads-Maintenance	2021	$238
Fresno County	FRE502299	AUBERRY RD	AC Overlay	Streets & Roads-Maintenance	2029	$309
Fresno County	FRE502294	AUBERRY RD	AC Overlay	Streets & Roads-Maintenance	2021	$330
Fresno County	FRE502295	AUBERRY RD	AC Overlay	Streets & Roads-Maintenance	2021	$465
Fresno County	FRE502290	AUBERRY RD	AC Overlay	Streets & Roads-Maintenance	2021	$598
Fresno County	FRE502300	AUBERRY RD	AC Overlay	Streets & Roads-Maintenance	2029	$857
Fresno County	FRE502303	BARSTOW	AC Overlay	Streets & Roads-Maintenance	2025	$72
Fresno County	FRE502302	BARSTOW	AC Overlay	Streets & Roads-Maintenance	2024	$82
Fresno County	FRE502301	BARSTOW	AC Overlay	Streets & Roads-Maintenance	2024	$83
Fresno County	FRE502304	BARSTOW	AC Overlay	Streets & Roads-Maintenance	2026	$83
Fresno County	FRE502305	BARSTOW	AC Overlay	Streets & Roads-Maintenance	2026	$185
Fresno County	FRE502330	BELMONT	AC Overlay	Streets & Roads-Maintenance	2033	$54
Fresno County	FRE502321	BELMONT	AC Overlay	Streets & Roads-Maintenance	2029	$59
Fresno County	FRE502328	BELMONT	AC Overlay	Streets & Roads-Maintenance	2033	$69
Fresno County	FRE502331	BELMONT	AC Overlay	Streets & Roads-Maintenance	2033	$92
Fresno County	FRE502311	BELMONT	AC Overlay	Streets & Roads-Maintenance	2027	$113
Fresno County	FRE502312	BELMONT	AC Overlay	Streets & Roads-Maintenance	2027	$114
Fresno County	FRE502313	BELMONT	AC Overlay	Streets & Roads-Maintenance	2027	$114
Fresno County	FRE502314	BELMONT	AC Overlay	Streets & Roads-Maintenance	2027	$114
Fresno County	FRE502316	BELMONT	AC Overlay	Streets & Roads-Maintenance	2027	$148
Fresno County	FRE502324	BELMONT	AC Overlay	Streets & Roads-Maintenance	2029	$182
Fresno County	FRE502318	BELMONT	AC Overlay	Streets & Roads-Maintenance	2027	$200
Fresno County	FRE502310	BELMONT	AC Overlay	Streets & Roads-Maintenance	2023	$310
Fresno County	FRE502309	BELMONT	AC Overlay	Streets & Roads-Maintenance	2023	$312
Fresno County	FRE502306	BELMONT	AC Overlay	Streets & Roads-Maintenance	2023	$314

AGENCY	PROJECT ID	PROJECT TITLE	PROJECT DESCRIPTION	PROJECT TYPE	ESTIMATED OPEN TO TRAFFIC	ESTIMATED TOTAL COST ($1,000)
Fresno County	FRE502308	BELMONT	AC Overlay	Streets & Roads-Maintenance	2023	$314
Fresno County	FRE502315	BELMONT	AC Overlay	Streets & Roads-Maintenance	2027	$347
Fresno County	FRE502317	BELMONT	AC Overlay	Streets & Roads-Maintenance	2027	$356
Fresno County	FRE502323	BELMONT	AC Overlay	Streets & Roads-Maintenance	2029	$367
Fresno County	FRE502327	BELMONT	AC Overlay	Streets & Roads-Maintenance	2029	$367
Fresno County	FRE502325	BELMONT	AC Overlay	Streets & Roads-Maintenance	2029	$368
Fresno County	FRE502320	BELMONT	AC Overlay	Streets & Roads-Maintenance	2029	$370
Fresno County	FRE502322	BELMONT	AC Overlay	Streets & Roads-Maintenance	2029	$370
Fresno County	FRE502332	BELMONT	AC Overlay	Streets & Roads-Maintenance	2033	$408
Fresno County	FRE502319	BELMONT	AC Overlay	Streets & Roads-Maintenance	2029	$428
Fresno County	FRE502329	BELMONT	AC Overlay	Streets & Roads-Maintenance	2033	$530
Fresno County	FRE502334	BELMONT	AC Overlay	Streets & Roads-Maintenance	2033	$530
Fresno County	FRE502326	BELMONT	AC Overlay	Streets & Roads-Maintenance	2029	$554
Fresno County	FRE502307	BELMONT	AC Overlay	Streets & Roads-Maintenance	2023	$623
Fresno County	FRE502333	BELMONT	AC Overlay	Streets & Roads-Maintenance	2033	$1,010
Fresno County	FRE502335	BELMONT E/B	AC Overlay	Streets & Roads-Maintenance	2029	$24
Fresno County	FRE502336	BELMONT E/B	AC Overlay	Streets & Roads-Maintenance	2029	$44
Fresno County	FRE502337	BELMONT E/B	AC Overlay	Streets & Roads-Maintenance	2029	$62
Fresno County	FRE502342	BETHEL	AC Overlay	Streets & Roads-Maintenance	2034	$89
Fresno County	FRE502339	BETHEL	AC Overlay	Streets & Roads-Maintenance	2022	$95
Fresno County	FRE502348	BETHEL	AC Overlay	Streets & Roads-Maintenance	2034	$136
Fresno County	FRE502340	BETHEL	AC Overlay	Streets & Roads-Maintenance	2022	$230
Fresno County	FRE502349	BETHEL	AC Overlay	Streets & Roads-Maintenance	2034	$270
Fresno County	FRE502350	BETHEL	AC Overlay	Streets & Roads-Maintenance	2034	$270
Fresno County	FRE502343	BETHEL	AC Overlay	Streets & Roads-Maintenance	2034	$271
Fresno County	FRE502345	BETHEL	AC Overlay	Streets & Roads-Maintenance	2034	$271
Fresno County	FRE502346	BETHEL	AC Overlay	Streets & Roads-Maintenance	2034	$271
Fresno County	FRE502351	BETHEL	AC Overlay	Streets & Roads-Maintenance	2034	$271
Fresno County	FRE502354	BETHEL	AC Overlay	Streets & Roads-Maintenance	2034	$272
Fresno County	FRE502352	BETHEL	AC Overlay	Streets & Roads-Maintenance	2034	$275
Fresno County	FRE502341	BETHEL	AC Overlay	Streets & Roads-Maintenance	2022	$306
Fresno County	FRE502338	BETHEL	AC Overlay	Streets & Roads-Maintenance	2022	$307
Fresno County	FRE502344	BETHEL	AC Overlay	Streets & Roads-Maintenance	2034	$405
Fresno County	FRE502347	BETHEL	AC Overlay	Streets & Roads-Maintenance	2034	$541
Fresno County	FRE502355	BETHEL	AC Overlay	Streets & Roads-Maintenance	2034	$542

AGENCY	PROJECT ID	PROJECT TITLE	PROJECT DESCRIPTION	PROJECT TYPE	ESTIMATED OPEN TO TRAFFIC	ESTIMATED TOTAL COST ($1,000)
Fresno County	FRE502353	BETHEL	AC Overlay	Streets & Roads-Maintenance	2034	$543
Fresno County	FRE502356	BLYTHE	AC Overlay	Streets & Roads-Maintenance	2027	$52
Fresno County	FRE502357	BLYTHE	AC Overlay	Streets & Roads-Maintenance	2029	$88
Fresno County	FRE502358	BLYTHE	AC Overlay	Streets & Roads-Maintenance	2034	$100
Fresno County	FRE502359	BLYTHE	AC Overlay	Streets & Roads-Maintenance	2034	$203
Fresno County	FRE502361	BLYTHE	AC Overlay	Streets & Roads-Maintenance	2034	$205
Fresno County	FRE502360	BLYTHE	AC Overlay	Streets & Roads-Maintenance	2034	$271
Fresno County	FRE502362	BULLARD	AC Overlay	Streets & Roads-Maintenance	2024	$27
Fresno County	FRE502363	BULLARD	AC Overlay	Streets & Roads-Maintenance	2024	$27
Fresno County	FRE502366	BULLARD	AC Overlay	Streets & Roads-Maintenance	2024	$27
Fresno County	FRE502365	BULLARD	AC Overlay	Streets & Roads-Maintenance	2024	$28
Fresno County	FRE502368	BULLARD	AC Overlay	Streets & Roads-Maintenance	2024	$35
Fresno County	FRE502371	BULLARD	AC Overlay	Streets & Roads-Maintenance	2024	$50
Fresno County	FRE502372	BULLARD	AC Overlay	Streets & Roads-Maintenance	2024	$51
Fresno County	FRE502380	BULLARD	AC Overlay	Streets & Roads-Maintenance	2029	$52
Fresno County	FRE502373	BULLARD	AC Overlay	Streets & Roads-Maintenance	2024	$54
Fresno County	FRE502364	BULLARD	AC Overlay	Streets & Roads-Maintenance	2024	$56
Fresno County	FRE502381	BULLARD	AC Overlay	Streets & Roads-Maintenance	2029	$56
Fresno County	FRE502382	BULLARD	AC Overlay	Streets & Roads-Maintenance	2034	$59
Fresno County	FRE502369	BULLARD	AC Overlay	Streets & Roads-Maintenance	2024	$68
Fresno County	FRE502378	BULLARD	AC Overlay	Streets & Roads-Maintenance	2029	$73
Fresno County	FRE502367	BULLARD	AC Overlay	Streets & Roads-Maintenance	2024	$76
Fresno County	FRE502370	BULLARD	AC Overlay	Streets & Roads-Maintenance	2024	$79
Fresno County	FRE502377	BULLARD	AC Overlay	Streets & Roads-Maintenance	2024	$124
Fresno County	FRE502375	BULLARD	AC Overlay	Streets & Roads-Maintenance	2024	$138
Fresno County	FRE502379	BULLARD	AC Overlay	Streets & Roads-Maintenance	2029	$158
Fresno County	FRE502376	BULLARD	AC Overlay	Streets & Roads-Maintenance	2024	$160
Fresno County	FRE502374	BULLARD	AC Overlay	Streets & Roads-Maintenance	2024	$192
Fresno County	FRE502383	BULLARD	AC Overlay	Streets & Roads-Maintenance	2034	$208
Fresno County	FRE502384	BULLARD	AC Overlay	Streets & Roads-Maintenance	2034	$209
Fresno County	FRE502385	BULLARD	AC Overlay	Streets & Roads-Maintenance	2040	$607
Fresno County	FRE502386	BULLARD	AC Overlay	Streets & Roads-Maintenance	2040	$1,216
Fresno County	FRE502389	BUTTONWILLOW	AC Overlay	Streets & Roads-Maintenance	2020	$73
Fresno County	FRE502388	BUTTONWILLOW	AC Overlay	Streets & Roads-Maintenance	2020	$74
Fresno County	FRE502387	BUTTONWILLOW	AC Overlay	Streets & Roads-Maintenance	2020	$151

AGENCY	PROJECT ID	PROJECT TITLE	PROJECT DESCRIPTION	PROJECT TYPE	ESTIMATED OPEN TO TRAFFIC	ESTIMATED TOTAL COST ($1,000)
Fresno County	FRE502390	CALAVERAS	AC Overlay	Streets & Roads-Maintenance	2040	$79
Fresno County	FRE502392	CALIFORNIA	AC Overlay	Streets & Roads-Maintenance	2029	$125
Fresno County	FRE502391	CALIFORNIA	AC Overlay	Streets & Roads-Maintenance	2029	$184
Fresno County	FRE502395	CALIFORNIA	AC Overlay	Streets & Roads-Maintenance	2034	$348
Fresno County	FRE502393	CALIFORNIA	AC Overlay	Streets & Roads-Maintenance	2034	$403
Fresno County	FRE502396	CALIFORNIA	AC Overlay	Streets & Roads-Maintenance	2034	$542
Fresno County	FRE502397	CALIFORNIA	AC Overlay	Streets & Roads-Maintenance	2034	$543
Fresno County	FRE502394	CALIFORNIA	AC Overlay	Streets & Roads-Maintenance	2034	$544
Fresno County	FRE502398	CALIFORNIA	AC Overlay	Streets & Roads-Maintenance	2034	$544
Fresno County	FRE502399	CALIFORNIA-LYON CONN	AC Overlay	Streets & Roads-Maintenance	2034	$232
Fresno County	FRE502402	CEDAR	AC Overlay	Streets & Roads-Maintenance	2024	$50
Fresno County	FRE502405	CEDAR	AC Overlay	Streets & Roads-Maintenance	2024	$50
Fresno County	FRE502403	CEDAR	AC Overlay	Streets & Roads-Maintenance	2024	$51
Fresno County	FRE502401	CEDAR	AC Overlay	Streets & Roads-Maintenance	2024	$52
Fresno County	FRE502400	CEDAR	AC Overlay	Streets & Roads-Maintenance	2024	$53
Fresno County	FRE502404	CEDAR	AC Overlay	Streets & Roads-Maintenance	2024	$55
Fresno County	FRE502412	CEDAR	AC Overlay	Streets & Roads-Maintenance	2027	$62
Fresno County	FRE502408	CEDAR	AC Overlay	Streets & Roads-Maintenance	2025	$63
Fresno County	FRE502414	CEDAR	AC Overlay	Streets & Roads-Maintenance	2040	$69
Fresno County	FRE502407	CEDAR	AC Overlay	Streets & Roads-Maintenance	2025	$95
Fresno County	FRE502409	CEDAR	AC Overlay	Streets & Roads-Maintenance	2026	$100
Fresno County	FRE502410	CEDAR	AC Overlay	Streets & Roads-Maintenance	2026	$103
Fresno County	FRE502413	CEDAR	AC Overlay	Streets & Roads-Maintenance	2027	$133
Fresno County	FRE502415	CEDAR	AC Overlay	Streets & Roads-Maintenance	2040	$190
Fresno County	FRE502406	CEDAR	AC Overlay	Streets & Roads-Maintenance	2025	$224
Fresno County	FRE502411	CEDAR	AC Overlay	Streets & Roads-Maintenance	2026	$230
Fresno County	FRE502424	CENTRAL	AC Overlay	Streets & Roads-Maintenance	2022	$149
Fresno County	FRE502419	CENTRAL	AC Overlay	Streets & Roads-Maintenance	2022	$150
Fresno County	FRE502416	CENTRAL	AC Overlay	Streets & Roads-Maintenance	2022	$153
Fresno County	FRE502418	CENTRAL	AC Overlay	Streets & Roads-Maintenance	2022	$153
Fresno County	FRE502420	CENTRAL	AC Overlay	Streets & Roads-Maintenance	2022	$153
Fresno County	FRE502421	CENTRAL	AC Overlay	Streets & Roads-Maintenance	2022	$153
Fresno County	FRE502422	CENTRAL	AC Overlay	Streets & Roads-Maintenance	2022	$153
Fresno County	FRE502423	CENTRAL	AC Overlay	Streets & Roads-Maintenance	2022	$153
Fresno County	FRE502417	CENTRAL	AC Overlay	Streets & Roads-Maintenance	2022	$154

AGENCY	PROJECT ID	PROJECT TITLE	PROJECT DESCRIPTION	PROJECT TYPE	ESTIMATED OPEN TO TRAFFIC	ESTIMATED TOTAL COST ($1,000)
Fresno County	FRE502425	CENTRAL	AC Overlay	Streets & Roads-Maintenance	2022	$154
Fresno County	FRE502426	CHESTNUT	AC Overlay	Streets & Roads-Maintenance	2024	$71
Fresno County	FRE502427	CHESTNUT	AC Overlay	Streets & Roads-Maintenance	2027	$179
Fresno County	FRE502429	CHESTNUT N/B	AC Overlay	Streets & Roads-Maintenance	2029	$37
Fresno County	FRE502428	CHESTNUT N/B	AC Overlay	Streets & Roads-Maintenance	2027	$72
Fresno County	FRE502430	CHESTNUT N/B	AC Overlay	Streets & Roads-Maintenance	2029	$86
Fresno County	FRE502431	CHESTNUT S/B	AC Overlay	Streets & Roads-Maintenance	2026	$9
Fresno County	FRE502432	CHESTNUT S/B	AC Overlay	Streets & Roads-Maintenance	2026	$29
Fresno County	FRE502433	CHESTNUT S/B	AC Overlay	Streets & Roads-Maintenance	2027	$72
Fresno County	FRE502438	CHURCH	AC Overlay	Streets & Roads-Maintenance	2034	$61
Fresno County	FRE502435	CHURCH	AC Overlay	Streets & Roads-Maintenance	2029	$88
Fresno County	FRE502440	CHURCH	AC Overlay	Streets & Roads-Maintenance	2040	$152
Fresno County	FRE502434	CHURCH	AC Overlay	Streets & Roads-Maintenance	2027	$179
Fresno County	FRE502439	CHURCH	AC Overlay	Streets & Roads-Maintenance	2034	$207
Fresno County	FRE502436	CHURCH	AC Overlay	Streets & Roads-Maintenance	2034	$261
Fresno County	FRE502437	CHURCH	AC Overlay	Streets & Roads-Maintenance	2034	$270
Fresno County	FRE502453	CLINTON	AC Overlay	Streets & Roads-Maintenance	2025	$27
Fresno County	FRE502447	CLINTON	AC Overlay	Streets & Roads-Maintenance	2025	$40
Fresno County	FRE502446	CLINTON	AC Overlay	Streets & Roads-Maintenance	2025	$45
Fresno County	FRE502456	CLINTON	AC Overlay	Streets & Roads-Maintenance	2026	$58
Fresno County	FRE502448	CLINTON	AC Overlay	Streets & Roads-Maintenance	2025	$69
Fresno County	FRE502454	CLINTON	AC Overlay	Streets & Roads-Maintenance	2025	$73
Fresno County	FRE502452	CLINTON	AC Overlay	Streets & Roads-Maintenance	2025	$109
Fresno County	FRE502443	CLINTON	AC Overlay	Streets & Roads-Maintenance	2024	$112
Fresno County	FRE502444	CLINTON	AC Overlay	Streets & Roads-Maintenance	2024	$112
Fresno County	FRE502450	CLINTON	AC Overlay	Streets & Roads-Maintenance	2025	$114
Fresno County	FRE502441	CLINTON	AC Overlay	Streets & Roads-Maintenance	2024	$142
Fresno County	FRE502451	CLINTON	AC Overlay	Streets & Roads-Maintenance	2025	$163
Fresno County	FRE502449	CLINTON	AC Overlay	Streets & Roads-Maintenance	2025	$175
Fresno County	FRE502455	CLINTON	AC Overlay	Streets & Roads-Maintenance	2025	$178
Fresno County	FRE502445	CLINTON	AC Overlay	Streets & Roads-Maintenance	2024	$200
Fresno County	FRE502442	CLINTON	AC Overlay	Streets & Roads-Maintenance	2024	$224
Fresno County	FRE502466	CLOVIS N/B	AC Overlay	Streets & Roads-Maintenance	2024	$22
Fresno County	FRE502465	CLOVIS N/B	AC Overlay	Streets & Roads-Maintenance	2024	$40
Fresno County	FRE502467	CLOVIS N/B	AC Overlay	Streets & Roads-Maintenance	2024	$47

AGENCY	PROJECT ID	PROJECT TITLE	PROJECT DESCRIPTION	PROJECT TYPE	ESTIMATED OPEN TO TRAFFIC	ESTIMATED TOTAL COST ($1,000)
Fresno County	FRE502471	CLOVIS N/B	AC Overlay	Streets & Roads-Maintenance	2025	$71
Fresno County	FRE502462	CLOVIS N/B	AC Overlay	Streets & Roads-Maintenance	2019	$72
Fresno County	FRE502458	CLOVIS N/B	AC Overlay	Streets & Roads-Maintenance	2019	$90
Fresno County	FRE502468	CLOVIS N/B	AC Overlay	Streets & Roads-Maintenance	2024	$118
Fresno County	FRE502470	CLOVIS N/B	AC Overlay	Streets & Roads-Maintenance	2024	$120
Fresno County	FRE502457	CLOVIS N/B	AC Overlay	Streets & Roads-Maintenance	2019	$145
Fresno County	FRE502459	CLOVIS N/B	AC Overlay	Streets & Roads-Maintenance	2019	$145
Fresno County	FRE502460	CLOVIS N/B	AC Overlay	Streets & Roads-Maintenance	2019	$146
Fresno County	FRE502461	CLOVIS N/B	AC Overlay	Streets & Roads-Maintenance	2019	$146
Fresno County	FRE502469	CLOVIS N/B	AC Overlay	Streets & Roads-Maintenance	2024	$178
Fresno County	FRE502463	CLOVIS N/B	AC Overlay	Streets & Roads-Maintenance	2019	$292
Fresno County	FRE502464	CLOVIS N/B	AC Overlay	Streets & Roads-Maintenance	2019	$292
Fresno County	FRE502480	CLOVIS S/B	AC Overlay	Streets & Roads-Maintenance	2024	$40
Fresno County	FRE502481	CLOVIS S/B	AC Overlay	Streets & Roads-Maintenance	2024	$47
Fresno County	FRE502483	CLOVIS S/B	AC Overlay	Streets & Roads-Maintenance	2024	$50
Fresno County	FRE502473	CLOVIS S/B	AC Overlay	Streets & Roads-Maintenance	2019	$72
Fresno County	FRE502482	CLOVIS S/B	AC Overlay	Streets & Roads-Maintenance	2024	$86
Fresno County	FRE502478	CLOVIS S/B	AC Overlay	Streets & Roads-Maintenance	2019	$90
Fresno County	FRE502474	CLOVIS S/B	AC Overlay	Streets & Roads-Maintenance	2019	$145
Fresno County	FRE502476	CLOVIS S/B	AC Overlay	Streets & Roads-Maintenance	2019	$145
Fresno County	FRE502472	CLOVIS S/B	AC Overlay	Streets & Roads-Maintenance	2019	$146
Fresno County	FRE502477	CLOVIS S/B	AC Overlay	Streets & Roads-Maintenance	2019	$146
Fresno County	FRE502475	CLOVIS S/B	AC Overlay	Streets & Roads-Maintenance	2019	$292
Fresno County	FRE502479	CLOVIS S/B	AC Overlay	Streets & Roads-Maintenance	2019	$292
Fresno County	FRE502484	COLORADO RD	AC Overlay	Streets & Roads-Maintenance	2019	$87
Fresno County	FRE502485	COLORADO RD	AC Overlay	Streets & Roads-Maintenance	2019	$122
Fresno County	FRE502498	COLORADO RD	AC Overlay	Streets & Roads-Maintenance	2029	$144
Fresno County	FRE502499	COLORADO RD	AC Overlay	Streets & Roads-Maintenance	2029	$154
Fresno County	FRE502488	COLORADO RD	AC Overlay	Streets & Roads-Maintenance	2019	$179
Fresno County	FRE502496	COLORADO RD	AC Overlay	Streets & Roads-Maintenance	2029	$188
Fresno County	FRE502487	COLORADO RD	AC Overlay	Streets & Roads-Maintenance	2019	$202
Fresno County	FRE502501	COLORADO RD	AC Overlay	Streets & Roads-Maintenance	2034	$250
Fresno County	FRE502493	COLORADO RD	AC Overlay	Streets & Roads-Maintenance	2029	$286
Fresno County	FRE502486	COLORADO RD	AC Overlay	Streets & Roads-Maintenance	2019	$312
Fresno County	FRE502489	COLORADO RD	AC Overlay	Streets & Roads-Maintenance	2019	$331

AGENCY	PROJECT ID	PROJECT TITLE	PROJECT DESCRIPTION	PROJECT TYPE	ESTIMATED OPEN TO TRAFFIC	ESTIMATED TOTAL COST ($1,000)
Fresno County	FRE502490	COLORADO RD	AC Overlay	Streets & Roads-Maintenance	2019	$331
Fresno County	FRE502502	COLORADO RD	AC Overlay	Streets & Roads-Maintenance	2034	$344
Fresno County	FRE502500	COLORADO RD	AC Overlay	Streets & Roads-Maintenance	2034	$350
Fresno County	FRE502494	COLORADO RD	AC Overlay	Streets & Roads-Maintenance	2029	$360
Fresno County	FRE502497	COLORADO RD	AC Overlay	Streets & Roads-Maintenance	2029	$406
Fresno County	FRE502495	COLORADO RD	AC Overlay	Streets & Roads-Maintenance	2029	$550
Fresno County	FRE502492	COLORADO RD	AC Overlay	Streets & Roads-Maintenance	2019	$618
Fresno County	FRE502491	COLORADO RD	AC Overlay	Streets & Roads-Maintenance	2019	$631
Fresno County	FRE502504	COPPER	AC Overlay	Streets & Roads-Maintenance	2027	$118
Fresno County	FRE502503	COPPER	AC Overlay	Streets & Roads-Maintenance	2027	$253
Fresno County	FRE502505	CORDWOOD	AC Overlay	Streets & Roads-Maintenance	2024	$87
Fresno County	FRE502507	CORNELIA	AC Overlay	Streets & Roads-Maintenance	2034	$7
Fresno County	FRE502508	CORNELIA	AC Overlay	Streets & Roads-Maintenance	2034	$262
Fresno County	FRE502509	CORNELIA	AC Overlay	Streets & Roads-Maintenance	2034	$272
Fresno County	FRE502511	CORNELIA	AC Overlay	Streets & Roads-Maintenance	2040	$304
Fresno County	FRE502510	CORNELIA	AC Overlay	Streets & Roads-Maintenance	2040	$306
Fresno County	FRE502506	CORNELIA	AC Overlay	Streets & Roads-Maintenance	2029	$493
Fresno County	FRE502512	COVE	AC Overlay	Streets & Roads-Maintenance	2034	$541
Fresno County	FRE502515	CRAWFORD	AC Overlay	Streets & Roads-Maintenance	2029	$244
Fresno County	FRE502513	CRAWFORD	AC Overlay	Streets & Roads-Maintenance	2029	$245
Fresno County	FRE502514	CRAWFORD	AC Overlay	Streets & Roads-Maintenance	2029	$245
Fresno County	FRE502516	CRAWFORD	AC Overlay	Streets & Roads-Maintenance	2029	$245
Fresno County	FRE502518	DE WOLF	AC Overlay	Streets & Roads-Maintenance	2034	$108
Fresno County	FRE502517	DE WOLF	AC Overlay	Streets & Roads-Maintenance	2034	$163
Fresno County	FRE502519	DE WOLF	AC Overlay	Streets & Roads-Maintenance	2040	$278
Fresno County	FRE502524	DE WOODY	AC Overlay	Streets & Roads-Maintenance	2029	$14
Fresno County	FRE502523	DE WOODY	AC Overlay	Streets & Roads-Maintenance	2029	$23
Fresno County	FRE502525	DE WOODY	AC Overlay	Streets & Roads-Maintenance	2029	$36
Fresno County	FRE502521	DE WOODY	AC Overlay	Streets & Roads-Maintenance	2029	$37
Fresno County	FRE502527	DE WOODY	AC Overlay	Streets & Roads-Maintenance	2029	$37
Fresno County	FRE502526	DE WOODY	AC Overlay	Streets & Roads-Maintenance	2029	$40
Fresno County	FRE502520	DE WOODY	AC Overlay	Streets & Roads-Maintenance	2029	$57
Fresno County	FRE502522	DE WOODY	AC Overlay	Streets & Roads-Maintenance	2029	$58
Fresno County	FRE502529	DE WOODY	AC Overlay	Streets & Roads-Maintenance	2040	$93
Fresno County	FRE502528	DE WOODY	AC Overlay	Streets & Roads-Maintenance	2034	$184

AGENCY	PROJECT ID	PROJECT TITLE	PROJECT DESCRIPTION	PROJECT TYPE	ESTIMATED OPEN TO TRAFFIC	ESTIMATED TOTAL COST ($1,000)
Fresno County	FRE502530	DE WOODY	AC Overlay	Streets & Roads-Maintenance	2040	$220
Fresno County	FRE502531	DEL NORTE	AC Overlay	Streets & Roads-Maintenance	2034	$88
Fresno County	FRE502533	DICKENSON	AC Overlay	Streets & Roads-Maintenance	2029	$244
Fresno County	FRE502532	DICKENSON	AC Overlay	Streets & Roads-Maintenance	2029	$245
Fresno County	FRE502534	DICKENSON	AC Overlay	Streets & Roads-Maintenance	2029	$245
Fresno County	FRE502536	DICKENSON	AC Overlay	Streets & Roads-Maintenance	2029	$245
Fresno County	FRE502535	DICKENSON	AC Overlay	Streets & Roads-Maintenance	2029	$246
Fresno County	FRE502537	DICKENSON	AC Overlay	Streets & Roads-Maintenance	2029	$246
Fresno County	FRE502538	DICKENSON	AC Overlay	Streets & Roads-Maintenance	2029	$451
Fresno County	FRE502539	DICKENSON	AC Overlay	Streets & Roads-Maintenance	2029	$489
Fresno County	FRE502540	DICKENSON	AC Overlay	Streets & Roads-Maintenance	2040	$612
Fresno County	FRE502544	DINUBA	AC Overlay	Streets & Roads-Maintenance	2022	$18
Fresno County	FRE502541	DINUBA	AC Overlay	Streets & Roads-Maintenance	2022	$19
Fresno County	FRE502547	DINUBA	AC Overlay	Streets & Roads-Maintenance	2022	$27
Fresno County	FRE502542	DINUBA	AC Overlay	Streets & Roads-Maintenance	2022	$62
Fresno County	FRE502545	DINUBA	AC Overlay	Streets & Roads-Maintenance	2022	$64
Fresno County	FRE502546	DINUBA	AC Overlay	Streets & Roads-Maintenance	2022	$65
Fresno County	FRE502543	DINUBA	AC Overlay	Streets & Roads-Maintenance	2022	$116
Fresno County	FRE502549	DOWER	AC Overlay	Streets & Roads-Maintenance	2040	$171
Fresno County	FRE502548	DOWER	AC Overlay	Streets & Roads-Maintenance	2040	$368
Fresno County	FRE502550	DOWER	AC Overlay	Streets & Roads-Maintenance	2040	$682
Fresno County	FRE502551	ELKHORN	AC Overlay	Streets & Roads-Maintenance	2020	$43
Fresno County	FRE502571	ELKHORN	AC Overlay	Streets & Roads-Maintenance	2035	$64
Fresno County	FRE502570	ELKHORN	AC Overlay	Streets & Roads-Maintenance	2035	$81
Fresno County	FRE502559	ELKHORN	AC Overlay	Streets & Roads-Maintenance	2035	$88
Fresno County	FRE502555	ELKHORN	AC Overlay	Streets & Roads-Maintenance	2020	$96
Fresno County	FRE502563	ELKHORN	AC Overlay	Streets & Roads-Maintenance	2035	$96
Fresno County	FRE502561	ELKHORN	AC Overlay	Streets & Roads-Maintenance	2035	$100
Fresno County	FRE502552	ELKHORN	AC Overlay	Streets & Roads-Maintenance	2020	$105
Fresno County	FRE502553	ELKHORN	AC Overlay	Streets & Roads-Maintenance	2020	$190
Fresno County	FRE502572	ELKHORN	AC Overlay	Streets & Roads-Maintenance	2035	$196
Fresno County	FRE502560	ELKHORN	AC Overlay	Streets & Roads-Maintenance	2035	$208
Fresno County	FRE502562	ELKHORN	AC Overlay	Streets & Roads-Maintenance	2035	$211
Fresno County	FRE502574	ELKHORN	AC Overlay	Streets & Roads-Maintenance	2035	$212
Fresno County	FRE502554	ELKHORN	AC Overlay	Streets & Roads-Maintenance	2020	$251

AGENCY	PROJECT ID	PROJECT TITLE	PROJECT DESCRIPTION	PROJECT TYPE	ESTIMATED OPEN TO TRAFFIC	ESTIMATED TOTAL COST ($1,000)
Fresno County	FRE502556	ELKHORN	AC Overlay	Streets & Roads-Maintenance	2020	$303
Fresno County	FRE502565	ELKHORN	AC Overlay	Streets & Roads-Maintenance	2035	$318
Fresno County	FRE502567	ELKHORN	AC Overlay	Streets & Roads-Maintenance	2035	$318
Fresno County	FRE502566	ELKHORN	AC Overlay	Streets & Roads-Maintenance	2035	$321
Fresno County	FRE502577	ELKHORN	AC Overlay	Streets & Roads-Maintenance	2035	$340
Fresno County	FRE502573	ELKHORN	AC Overlay	Streets & Roads-Maintenance	2035	$341
Fresno County	FRE502578	ELKHORN	AC Overlay	Streets & Roads-Maintenance	2035	$377
Fresno County	FRE502576	ELKHORN	AC Overlay	Streets & Roads-Maintenance	2035	$378
Fresno County	FRE502564	ELKHORN	AC Overlay	Streets & Roads-Maintenance	2035	$509
Fresno County	FRE502569	ELKHORN	AC Overlay	Streets & Roads-Maintenance	2035	$511
Fresno County	FRE502557	ELKHORN	AC Overlay	Streets & Roads-Maintenance	2035	$550
Fresno County	FRE502568	ELKHORN	AC Overlay	Streets & Roads-Maintenance	2035	$551
Fresno County	FRE502575	ELKHORN	AC Overlay	Streets & Roads-Maintenance	2035	$551
Fresno County	FRE502558	ELKHORN	AC Overlay	Streets & Roads-Maintenance	2035	$820
Fresno County	FRE502579	FAIRFAX	AC Overlay	Streets & Roads-Maintenance	2035	$114
Fresno County	FRE502583	FAIRFAX	AC Overlay	Streets & Roads-Maintenance	2040	$423
Fresno County	FRE502581	FAIRFAX	AC Overlay	Streets & Roads-Maintenance	2040	$487
Fresno County	FRE502580	FAIRFAX	AC Overlay	Streets & Roads-Maintenance	2035	$551
Fresno County	FRE502582	FAIRFAX	AC Overlay	Streets & Roads-Maintenance	2040	$684
Fresno County	FRE502585	FAIRFAX	AC Overlay	Streets & Roads-Maintenance	2040	$725
Fresno County	FRE502584	FAIRFAX	AC Overlay	Streets & Roads-Maintenance	2040	$832
Fresno County	FRE502588	FANCHER	AC Overlay	Streets & Roads-Maintenance	2024	$18
Fresno County	FRE502586	FANCHER	AC Overlay	Streets & Roads-Maintenance	2024	$20
Fresno County	FRE502587	FANCHER	AC Overlay	Streets & Roads-Maintenance	2024	$20
Fresno County	FRE502589	FLINTRIDGE	AC Overlay	Streets & Roads-Maintenance	2024	$29
Fresno County	FRE502590	FLINTRIDGE	AC Overlay	Streets & Roads-Maintenance	2024	$35
Fresno County	FRE502591	FLINTRIDGE	AC Overlay	Streets & Roads-Maintenance	2024	$80
Fresno County	FRE502603	FOWLER	AC Overlay	Streets & Roads-Maintenance	2023	$19
Fresno County	FRE502598	FOWLER	AC Overlay	Streets & Roads-Maintenance	2020	$26
Fresno County	FRE502592	FOWLER	AC Overlay	Streets & Roads-Maintenance	2020	$27
Fresno County	FRE502597	FOWLER	AC Overlay	Streets & Roads-Maintenance	2020	$29
Fresno County	FRE502604	FOWLER	AC Overlay	Streets & Roads-Maintenance	2023	$31
Fresno County	FRE502611	FOWLER	AC Overlay	Streets & Roads-Maintenance	2023	$39
Fresno County	FRE502612	FOWLER	AC Overlay	Streets & Roads-Maintenance	2023	$39
Fresno County	FRE502616	FOWLER	AC Overlay	Streets & Roads-Maintenance	2025	$41

AGENCY	PROJECT ID	PROJECT TITLE	PROJECT DESCRIPTION	PROJECT TYPE	ESTIMATED OPEN TO TRAFFIC	ESTIMATED TOTAL COST ($1,000)
Fresno County	FRE502609	FOWLER	AC Overlay	Streets & Roads-Maintenance	2023	$43
Fresno County	FRE502608	FOWLER	AC Overlay	Streets & Roads-Maintenance	2023	$48
Fresno County	FRE502605	FOWLER	AC Overlay	Streets & Roads-Maintenance	2023	$49
Fresno County	FRE502607	FOWLER	AC Overlay	Streets & Roads-Maintenance	2023	$49
Fresno County	FRE502606	FOWLER	AC Overlay	Streets & Roads-Maintenance	2023	$50
Fresno County	FRE502593	FOWLER	AC Overlay	Streets & Roads-Maintenance	2020	$57
Fresno County	FRE502595	FOWLER	AC Overlay	Streets & Roads-Maintenance	2020	$60
Fresno County	FRE502594	FOWLER	AC Overlay	Streets & Roads-Maintenance	2020	$67
Fresno County	FRE502617	FOWLER	AC Overlay	Streets & Roads-Maintenance	2025	$69
Fresno County	FRE502599	FOWLER	AC Overlay	Streets & Roads-Maintenance	2020	$76
Fresno County	FRE502600	FOWLER	AC Overlay	Streets & Roads-Maintenance	2020	$80
Fresno County	FRE502610	FOWLER	AC Overlay	Streets & Roads-Maintenance	2023	$104
Fresno County	FRE502615	FOWLER	AC Overlay	Streets & Roads-Maintenance	2024	$109
Fresno County	FRE502614	FOWLER	AC Overlay	Streets & Roads-Maintenance	2024	$114
Fresno County	FRE502618	FOWLER	AC Overlay	Streets & Roads-Maintenance	2027	$115
Fresno County	FRE502596	FOWLER	AC Overlay	Streets & Roads-Maintenance	2020	$159
Fresno County	FRE502620	FOWLER	AC Overlay	Streets & Roads-Maintenance	2030	$185
Fresno County	FRE502619	FOWLER	AC Overlay	Streets & Roads-Maintenance	2027	$209
Fresno County	FRE502601	FOWLER	AC Overlay	Streets & Roads-Maintenance	2020	$302
Fresno County	FRE502613	FOWLER	AC Overlay	Streets & Roads-Maintenance	2024	$336
Fresno County	FRE502602	FOWLER	AC Overlay	Streets & Roads-Maintenance	2020	$586
Fresno County	FRE502621	FOWLER N/B	AC Overlay	Streets & Roads-Maintenance	2035	$159
Fresno County	FRE502622	FRANKWOOD	AC Overlay	Streets & Roads-Maintenance	2030	$181
Fresno County	FRE502194	FRIANT RD	AC Overlay	Streets & Roads-Maintenance	2026	$46
Fresno County	FRE502192	FRIANT RD	AC Overlay	Streets & Roads-Maintenance	2025	$715
Fresno County	FRE502195	FRIANT RD	AC Overlay	Streets & Roads-Maintenance	2026	$812
Fresno County	FRE502190	FRIANT RD	AC Overlay	Streets & Roads-Maintenance	2025	$814
Fresno County	FRE502193	FRIANT RD	AC Overlay	Streets & Roads-Maintenance	2025	$859
Fresno County	FRE502196	FRIANT RD	AC Overlay	Streets & Roads-Maintenance	2026	$1,055
Fresno County	FRE502191	FRIANT RD	AC Overlay	Streets & Roads-Maintenance	2025	$1,072
Fresno County	FRE502197	FRONT	AC Overlay	Streets & Roads-Maintenance	2035	$127
Fresno County	FRE502222	FRUIT	AC Overlay	Streets & Roads-Maintenance	2030	$20
Fresno County	FRE502220	FRUIT	AC Overlay	Streets & Roads-Maintenance	2027	$21
Fresno County	FRE502203	FRUIT	AC Overlay	Streets & Roads-Maintenance	2026	$26
Fresno County	FRE502207	FRUIT	AC Overlay	Streets & Roads-Maintenance	2026	$28

AGENCY	PROJECT ID	PROJECT TITLE	PROJECT DESCRIPTION	PROJECT TYPE	ESTIMATED OPEN TO TRAFFIC	ESTIMATED TOTAL COST ($1,000)
Fresno County	FRE502204	FRUIT	AC Overlay	Streets & Roads-Maintenance	2026	$32
Fresno County	FRE502201	FRUIT	AC Overlay	Streets & Roads-Maintenance	2025	$54
Fresno County	FRE502200	FRUIT	AC Overlay	Streets & Roads-Maintenance	2025	$55
Fresno County	FRE502219	FRUIT	AC Overlay	Streets & Roads-Maintenance	2026	$55
Fresno County	FRE502223	FRUIT	AC Overlay	Streets & Roads-Maintenance	2030	$55
Fresno County	FRE502198	FRUIT	AC Overlay	Streets & Roads-Maintenance	2025	$56
Fresno County	FRE502202	FRUIT	AC Overlay	Streets & Roads-Maintenance	2025	$56
Fresno County	FRE502212	FRUIT	AC Overlay	Streets & Roads-Maintenance	2026	$56
Fresno County	FRE502214	FRUIT	AC Overlay	Streets & Roads-Maintenance	2026	$56
Fresno County	FRE502217	FRUIT	AC Overlay	Streets & Roads-Maintenance	2026	$56
Fresno County	FRE502218	FRUIT	AC Overlay	Streets & Roads-Maintenance	2026	$56
Fresno County	FRE502205	FRUIT	AC Overlay	Streets & Roads-Maintenance	2026	$57
Fresno County	FRE502206	FRUIT	AC Overlay	Streets & Roads-Maintenance	2026	$58
Fresno County	FRE502209	FRUIT	AC Overlay	Streets & Roads-Maintenance	2026	$58
Fresno County	FRE502210	FRUIT	AC Overlay	Streets & Roads-Maintenance	2026	$58
Fresno County	FRE502213	FRUIT	AC Overlay	Streets & Roads-Maintenance	2026	$58
Fresno County	FRE502221	FRUIT	AC Overlay	Streets & Roads-Maintenance	2027	$58
Fresno County	FRE502199	FRUIT	AC Overlay	Streets & Roads-Maintenance	2025	$59
Fresno County	FRE502215	FRUIT	AC Overlay	Streets & Roads-Maintenance	2026	$59
Fresno County	FRE502216	FRUIT	AC Overlay	Streets & Roads-Maintenance	2026	$60
Fresno County	FRE502208	FRUIT	AC Overlay	Streets & Roads-Maintenance	2026	$69
Fresno County	FRE502224	FRUIT	AC Overlay	Streets & Roads-Maintenance	2030	$169
Fresno County	FRE502211	FRUIT	AC Overlay	Streets & Roads-Maintenance	2026	$231
Fresno County	FRE502233	GOLDEN STATE N/B	AC Overlay	Streets & Roads-Maintenance	2035	$66
Fresno County	FRE502228	GOLDEN STATE N/B	AC Overlay	Streets & Roads-Maintenance	2030	$90
Fresno County	FRE502230	GOLDEN STATE N/B	AC Overlay	Streets & Roads-Maintenance	2030	$94
Fresno County	FRE502234	GOLDEN STATE N/B	AC Overlay	Streets & Roads-Maintenance	2035	$108
Fresno County	FRE502227	GOLDEN STATE N/B	AC Overlay	Streets & Roads-Maintenance	2030	$196
Fresno County	FRE502225	GOLDEN STATE N/B	AC Overlay	Streets & Roads-Maintenance	2030	$210
Fresno County	FRE502231	GOLDEN STATE N/B	AC Overlay	Streets & Roads-Maintenance	2030	$240
Fresno County	FRE502235	GOLDEN STATE N/B	AC Overlay	Streets & Roads-Maintenance	2035	$361
Fresno County	FRE502229	GOLDEN STATE N/B	AC Overlay	Streets & Roads-Maintenance	2030	$413
Fresno County	FRE502236	GOLDEN STATE N/B	AC Overlay	Streets & Roads-Maintenance	2035	$447
Fresno County	FRE502238	GOLDEN STATE N/B	AC Overlay	Streets & Roads-Maintenance	2035	$510
Fresno County	FRE502226	GOLDEN STATE N/B	AC Overlay	Streets & Roads-Maintenance	2030	$517

AGENCY	PROJECT ID	PROJECT TITLE	PROJECT DESCRIPTION	PROJECT TYPE	ESTIMATED OPEN TO TRAFFIC	ESTIMATED TOTAL COST ($1,000)
Fresno County	FRE502237	GOLDEN STATE N/B	AC Overlay	Streets & Roads-Maintenance	2035	$538
Fresno County	FRE502239	GOLDEN STATE N/B	AC Overlay	Streets & Roads-Maintenance	2035	$551
Fresno County	FRE502232	GOLDEN STATE N/B	AC Overlay	Streets & Roads-Maintenance	2030	$554
Fresno County	FRE502625	GOLDEN STATE S/B	AC Overlay	Streets & Roads-Maintenance	2030	$60
Fresno County	FRE502242	GOLDEN STATE S/B	AC Overlay	Streets & Roads-Maintenance	2030	$90
Fresno County	FRE502626	GOLDEN STATE S/B	AC Overlay	Streets & Roads-Maintenance	2030	$97
Fresno County	FRE502240	GOLDEN STATE S/B	AC Overlay	Streets & Roads-Maintenance	2027	$132
Fresno County	FRE502623	GOLDEN STATE S/B	AC Overlay	Streets & Roads-Maintenance	2030	$134
Fresno County	FRE502241	GOLDEN STATE S/B	AC Overlay	Streets & Roads-Maintenance	2027	$236
Fresno County	FRE502627	GOLDEN STATE S/B	AC Overlay	Streets & Roads-Maintenance	2030	$240
Fresno County	FRE502630	GOLDEN STATE S/B	AC Overlay	Streets & Roads-Maintenance	2030	$404
Fresno County	FRE502629	GOLDEN STATE S/B	AC Overlay	Streets & Roads-Maintenance	2030	$413
Fresno County	FRE502624	GOLDEN STATE S/B	AC Overlay	Streets & Roads-Maintenance	2030	$462
Fresno County	FRE502631	GOLDEN STATE S/B	AC Overlay	Streets & Roads-Maintenance	2030	$492
Fresno County	FRE502628	GOLDEN STATE S/B	AC Overlay	Streets & Roads-Maintenance	2030	$499
Fresno County	FRE502633	GOLDEN STATE S/B	AC Overlay	Streets & Roads-Maintenance	2035	$538
Fresno County	FRE502632	GOLDEN STATE S/B	AC Overlay	Streets & Roads-Maintenance	2030	$554
Fresno County	FRE502634	GRAND VIEW	AC Overlay	Streets & Roads-Maintenance	2024	$47
Fresno County	FRE502642	GRANTLAND	AC Overlay	Streets & Roads-Maintenance	2035	$68
Fresno County	FRE502640	GRANTLAND	AC Overlay	Streets & Roads-Maintenance	2035	$69
Fresno County	FRE502641	GRANTLAND	AC Overlay	Streets & Roads-Maintenance	2035	$70
Fresno County	FRE502635	GRANTLAND	AC Overlay	Streets & Roads-Maintenance	2026	$71
Fresno County	FRE502636	GRANTLAND	AC Overlay	Streets & Roads-Maintenance	2027	$165
Fresno County	FRE502638	GRANTLAND	AC Overlay	Streets & Roads-Maintenance	2030	$187
Fresno County	FRE502643	GRANTLAND	AC Overlay	Streets & Roads-Maintenance	2035	$206
Fresno County	FRE502637	GRANTLAND	AC Overlay	Streets & Roads-Maintenance	2030	$208
Fresno County	FRE502644	GRANTLAND	AC Overlay	Streets & Roads-Maintenance	2035	$208
Fresno County	FRE502645	GRANTLAND	AC Overlay	Streets & Roads-Maintenance	2035	$275
Fresno County	FRE502639	GRANTLAND	AC Overlay	Streets & Roads-Maintenance	2035	$552
Fresno County	FRE502646	HARLAN	AC Overlay	Streets & Roads-Maintenance	2035	$799
Fresno County	FRE502647	HARLAN	AC Overlay	Streets & Roads-Maintenance	2035	$905
Fresno County	FRE502649	HERNDON	AC Overlay	Streets & Roads-Maintenance	2020	$34
Fresno County	FRE502648	HERNDON	AC Overlay	Streets & Roads-Maintenance	2020	$37
Fresno County	FRE502650	HERNDON	AC Overlay	Streets & Roads-Maintenance	2020	$39
Fresno County	FRE502656	HERNDON	AC Overlay	Streets & Roads-Maintenance	2020	$55

AGENCY	PROJECT ID	PROJECT TITLE	PROJECT DESCRIPTION	PROJECT TYPE	ESTIMATED OPEN TO TRAFFIC	ESTIMATED TOTAL COST ($1,000)
Fresno County	FRE502651	HERNDON	AC Overlay	Streets & Roads-Maintenance	2020	$91
Fresno County	FRE502652	HERNDON	AC Overlay	Streets & Roads-Maintenance	2020	$113
Fresno County	FRE502654	HERNDON	AC Overlay	Streets & Roads-Maintenance	2020	$181
Fresno County	FRE502653	HERNDON	AC Overlay	Streets & Roads-Maintenance	2020	$203
Fresno County	FRE502655	HERNDON	AC Overlay	Streets & Roads-Maintenance	2020	$294
Fresno County	FRE502658	HERNDON	AC Overlay	Streets & Roads-Maintenance	2020	$294
Fresno County	FRE502657	HERNDON	AC Overlay	Streets & Roads-Maintenance	2020	$296
Fresno County	FRE502659	HILLS VALLEY RD	AC Overlay	Streets & Roads-Maintenance	2030	$249
Fresno County	FRE502662	HILLS VALLEY RD	AC Overlay	Streets & Roads-Maintenance	2030	$249
Fresno County	FRE502663	HILLS VALLEY RD	AC Overlay	Streets & Roads-Maintenance	2030	$249
Fresno County	FRE502660	HILLS VALLEY RD	AC Overlay	Streets & Roads-Maintenance	2030	$250
Fresno County	FRE502661	HILLS VALLEY RD	AC Overlay	Streets & Roads-Maintenance	2030	$499
Fresno County	FRE502664	HUGHES	AC Overlay	Streets & Roads-Maintenance	2030	$125
Fresno County	FRE502672	JAMES RD	AC Overlay	Streets & Roads-Maintenance	2036	$46
Fresno County	FRE502671	JAMES RD	AC Overlay	Streets & Roads-Maintenance	2036	$49
Fresno County	FRE502665	JAMES RD	AC Overlay	Streets & Roads-Maintenance	2036	$50
Fresno County	FRE502668	JAMES RD	AC Overlay	Streets & Roads-Maintenance	2036	$51
Fresno County	FRE502669	JAMES RD	AC Overlay	Streets & Roads-Maintenance	2036	$51
Fresno County	FRE502670	JAMES RD	AC Overlay	Streets & Roads-Maintenance	2036	$51
Fresno County	FRE502674	JAMES RD	AC Overlay	Streets & Roads-Maintenance	2036	$65
Fresno County	FRE502738	JAMES RD	AC Overlay	Streets & Roads-Maintenance	2041	$82
Fresno County	FRE502666	JAMES RD	AC Overlay	Streets & Roads-Maintenance	2036	$100
Fresno County	FRE502673	JAMES RD	AC Overlay	Streets & Roads-Maintenance	2036	$108
Fresno County	FRE502737	JAMES RD	AC Overlay	Streets & Roads-Maintenance	2041	$108
Fresno County	FRE502735	JAMES RD	AC Overlay	Streets & Roads-Maintenance	2041	$140
Fresno County	FRE502675	JAMES RD	AC Overlay	Streets & Roads-Maintenance	2036	$232
Fresno County	FRE502676	JAMES RD	AC Overlay	Streets & Roads-Maintenance	2036	$234
Fresno County	FRE502739	JAMES RD	AC Overlay	Streets & Roads-Maintenance	2041	$247
Fresno County	FRE502730	JAMES RD	AC Overlay	Streets & Roads-Maintenance	2036	$315
Fresno County	FRE502667	JAMES RD	AC Overlay	Streets & Roads-Maintenance	2036	$323
Fresno County	FRE502736	JAMES RD	AC Overlay	Streets & Roads-Maintenance	2041	$340
Fresno County	FRE502729	JAMES RD	AC Overlay	Streets & Roads-Maintenance	2036	$401
Fresno County	FRE502733	JAMES RD	AC Overlay	Streets & Roads-Maintenance	2036	$477
Fresno County	FRE502740	JAMES RD	AC Overlay	Streets & Roads-Maintenance	2041	$562
Fresno County	FRE502731	JAMES RD	AC Overlay	Streets & Roads-Maintenance	2036	$855

AGENCY	PROJECT ID	PROJECT TITLE	PROJECT DESCRIPTION	PROJECT TYPE	ESTIMATED OPEN TO TRAFFIC	ESTIMATED TOTAL COST ($1,000)
Fresno County	FRE502734	JAMES RD	AC Overlay	Streets & Roads-Maintenance	2036	$1,404
Fresno County	FRE502732	JAMES RD	AC Overlay	Streets & Roads-Maintenance	2036	$1,423
Fresno County	FRE502743	JAMESON	AC Overlay	Streets & Roads-Maintenance	2041	$625
Fresno County	FRE502742	JAMESON	AC Overlay	Streets & Roads-Maintenance	2041	$626
Fresno County	FRE502741	JAMESON	AC Overlay	Streets & Roads-Maintenance	2041	$1,207
Fresno County	FRE502744	JAYNE	AC Overlay	Streets & Roads-Maintenance	2030	$30
Fresno County	FRE502746	JAYNE	AC Overlay	Streets & Roads-Maintenance	2030	$45
Fresno County	FRE502745	JAYNE	AC Overlay	Streets & Roads-Maintenance	2030	$225
Fresno County	FRE502753	JAYNE	AC Overlay	Streets & Roads-Maintenance	2036	$422
Fresno County	FRE502752	JAYNE	AC Overlay	Streets & Roads-Maintenance	2036	$450
Fresno County	FRE502747	JAYNE	AC Overlay	Streets & Roads-Maintenance	2030	$498
Fresno County	FRE502748	JAYNE	AC Overlay	Streets & Roads-Maintenance	2030	$499
Fresno County	FRE502751	JAYNE	AC Overlay	Streets & Roads-Maintenance	2030	$499
Fresno County	FRE502749	JAYNE	AC Overlay	Streets & Roads-Maintenance	2030	$500
Fresno County	FRE502750	JAYNE	AC Overlay	Streets & Roads-Maintenance	2030	$753
Fresno County	FRE502754	JEFFERSON	AC Overlay	Streets & Roads-Maintenance	2036	$130
Fresno County	FRE502755	JEFFERSON	AC Overlay	Streets & Roads-Maintenance	2036	$379
Fresno County	FRE502756	JEFFERSON	AC Overlay	Streets & Roads-Maintenance	2036	$580
Fresno County	FRE502760	JENSEN	AC Overlay	Streets & Roads-Maintenance	2024	$47
Fresno County	FRE502762	JENSEN	AC Overlay	Streets & Roads-Maintenance	2024	$48
Fresno County	FRE502763	JENSEN	AC Overlay	Streets & Roads-Maintenance	2024	$48
Fresno County	FRE502761	JENSEN	AC Overlay	Streets & Roads-Maintenance	2024	$67
Fresno County	FRE502767	JENSEN	AC Overlay	Streets & Roads-Maintenance	2027	$79
Fresno County	FRE502757	JENSEN	AC Overlay	Streets & Roads-Maintenance	2020	$189
Fresno County	FRE502758	JENSEN	AC Overlay	Streets & Roads-Maintenance	2020	$222
Fresno County	FRE502759	JENSEN	AC Overlay	Streets & Roads-Maintenance	2020	$222
Fresno County	FRE502770	JENSEN	AC Overlay	Streets & Roads-Maintenance	2027	$235
Fresno County	FRE502772	JENSEN	AC Overlay	Streets & Roads-Maintenance	2030	$238
Fresno County	FRE502775	JENSEN	AC Overlay	Streets & Roads-Maintenance	2030	$245
Fresno County	FRE502771	JENSEN	AC Overlay	Streets & Roads-Maintenance	2030	$250
Fresno County	FRE502773	JENSEN	AC Overlay	Streets & Roads-Maintenance	2030	$251
Fresno County	FRE502765	JENSEN	AC Overlay	Streets & Roads-Maintenance	2026	$268
Fresno County	FRE502782	JENSEN	AC Overlay	Streets & Roads-Maintenance	2036	$280
Fresno County	FRE502776	JENSEN	AC Overlay	Streets & Roads-Maintenance	2036	$281
Fresno County	FRE502777	JENSEN	AC Overlay	Streets & Roads-Maintenance	2036	$282

AGENCY	PROJECT ID	PROJECT TITLE	PROJECT DESCRIPTION	PROJECT TYPE	ESTIMATED OPEN TO TRAFFIC	ESTIMATED TOTAL COST ($1,000)
Fresno County	FRE502779	JENSEN	AC Overlay	Streets & Roads-Maintenance	2036	$282
Fresno County	FRE502781	JENSEN	AC Overlay	Streets & Roads-Maintenance	2036	$282
Fresno County	FRE502780	JENSEN	AC Overlay	Streets & Roads-Maintenance	2036	$286
Fresno County	FRE502778	JENSEN	AC Overlay	Streets & Roads-Maintenance	2036	$287
Fresno County	FRE502764	JENSEN	AC Overlay	Streets & Roads-Maintenance	2026	$350
Fresno County	FRE502768	JENSEN	AC Overlay	Streets & Roads-Maintenance	2027	$351
Fresno County	FRE502769	JENSEN	AC Overlay	Streets & Roads-Maintenance	2027	$354
Fresno County	FRE502774	JENSEN	AC Overlay	Streets & Roads-Maintenance	2030	$504
Fresno County	FRE502766	JENSEN	AC Overlay	Streets & Roads-Maintenance	2026	$675
Fresno County	FRE502784	JENSEN E/B	AC Overlay	Streets & Roads-Maintenance	2024	$14
Fresno County	FRE502786	JENSEN E/B	AC Overlay	Streets & Roads-Maintenance	2025	$81
Fresno County	FRE502785	JENSEN E/B	AC Overlay	Streets & Roads-Maintenance	2024	$101
Fresno County	FRE502783	JENSEN E/B	AC Overlay	Streets & Roads-Maintenance	2024	$111
Fresno County	FRE502789	JENSEN E/B	AC Overlay	Streets & Roads-Maintenance	2027	$234
Fresno County	FRE502788	JENSEN E/B	AC Overlay	Streets & Roads-Maintenance	2027	$237
Fresno County	FRE502787	JENSEN E/B	AC Overlay	Streets & Roads-Maintenance	2026	$347
Fresno County	FRE502797	JENSEN W/B	AC Overlay	Streets & Roads-Maintenance	2026	$58
Fresno County	FRE502798	JENSEN W/B	AC Overlay	Streets & Roads-Maintenance	2026	$114
Fresno County	FRE502792	JENSEN W/B	AC Overlay	Streets & Roads-Maintenance	2025	$144
Fresno County	FRE502790	JENSEN W/B	AC Overlay	Streets & Roads-Maintenance	2025	$189
Fresno County	FRE502791	JENSEN W/B	AC Overlay	Streets & Roads-Maintenance	2025	$228
Fresno County	FRE502802	JENSEN W/B	AC Overlay	Streets & Roads-Maintenance	2027	$229
Fresno County	FRE502799	JENSEN W/B	AC Overlay	Streets & Roads-Maintenance	2026	$231
Fresno County	FRE502795	JENSEN W/B	AC Overlay	Streets & Roads-Maintenance	2026	$232
Fresno County	FRE502800	JENSEN W/B	AC Overlay	Streets & Roads-Maintenance	2026	$232
Fresno County	FRE502793	JENSEN W/B	AC Overlay	Streets & Roads-Maintenance	2026	$233
Fresno County	FRE502796	JENSEN W/B	AC Overlay	Streets & Roads-Maintenance	2026	$233
Fresno County	FRE502804	JENSEN W/B	AC Overlay	Streets & Roads-Maintenance	2030	$251
Fresno County	FRE502794	JENSEN W/B	AC Overlay	Streets & Roads-Maintenance	2026	$291
Fresno County	FRE502801	JENSEN W/B	AC Overlay	Streets & Roads-Maintenance	2026	$345
Fresno County	FRE502803	JENSEN W/B	AC Overlay	Streets & Roads-Maintenance	2030	$502
Fresno County	FRE502805	KAMM	AC Overlay	Streets & Roads-Maintenance	2036	$84
Fresno County	FRE502807	KAMM	AC Overlay	Streets & Roads-Maintenance	2036	$145
Fresno County	FRE502814	KAMM	AC Overlay	Streets & Roads-Maintenance	2036	$208
Fresno County	FRE502806	KAMM	AC Overlay	Streets & Roads-Maintenance	2036	$281

AGENCY	PROJECT ID	PROJECT TITLE	PROJECT DESCRIPTION	PROJECT TYPE	ESTIMATED OPEN TO TRAFFIC	ESTIMATED TOTAL COST ($1,000)
Fresno County	FRE502818	KAMM	AC Overlay	Streets & Roads-Maintenance	2041	$310
Fresno County	FRE502816	KAMM	AC Overlay	Streets & Roads-Maintenance	2041	$311
Fresno County	FRE502811	KAMM	AC Overlay	Streets & Roads-Maintenance	2036	$419
Fresno County	FRE502813	KAMM	AC Overlay	Streets & Roads-Maintenance	2036	$478
Fresno County	FRE502809	KAMM	AC Overlay	Streets & Roads-Maintenance	2036	$479
Fresno County	FRE502810	KAMM	AC Overlay	Streets & Roads-Maintenance	2036	$590
Fresno County	FRE502817	KAMM	AC Overlay	Streets & Roads-Maintenance	2041	$622
Fresno County	FRE502815	KAMM	AC Overlay	Streets & Roads-Maintenance	2036	$634
Fresno County	FRE502812	KAMM	AC Overlay	Streets & Roads-Maintenance	2036	$709
Fresno County	FRE502808	KAMM	AC Overlay	Streets & Roads-Maintenance	2036	$978
Fresno County	FRE502820	KAMM	AC Overlay	Streets & Roads-Maintenance	2041	$1,242
Fresno County	FRE502819	KAMM	AC Overlay	Streets & Roads-Maintenance	2041	$1,568
Fresno County	FRE502821	KAMM (DIRT)	AC Overlay	Streets & Roads-Maintenance	2041	$1,897
Fresno County	FRE502822	KEARNEY	AC Overlay	Streets & Roads-Maintenance	2036	$13
Fresno County	FRE502823	KHAN	AC Overlay	Streets & Roads-Maintenance	2024	$66
Fresno County	FRE502824	KINGS RIVER	AC Overlay	Streets & Roads-Maintenance	2036	$118
Fresno County	FRE502825	LAC JAC	AC Overlay	Streets & Roads-Maintenance	2030	$250
Fresno County	FRE502826	LAC JAC	AC Overlay	Streets & Roads-Maintenance	2036	$270
Fresno County	FRE502827	LEONARD	AC Overlay	Streets & Roads-Maintenance	2024	$30
Fresno County	FRE502828	LEONARD	AC Overlay	Streets & Roads-Maintenance	2024	$30
Fresno County	FRE502831	LODGE ROAD	AC Overlay	Streets & Roads-Maintenance	2037	$235
Fresno County	FRE502829	LODGE ROAD	AC Overlay	Streets & Roads-Maintenance	2037	$412
Fresno County	FRE502830	LODGE ROAD	AC Overlay	Streets & Roads-Maintenance	2037	$574
Fresno County	FRE502832	LODGE ROAD	AC Overlay	Streets & Roads-Maintenance	2037	$832
Fresno County	FRE502833	MADISON	AC Overlay	Streets & Roads-Maintenance	2042	$142
Fresno County	FRE502834	MADSEN	AC Overlay	Streets & Roads-Maintenance	2042	$203
Fresno County	FRE502846	MANNING	AC Overlay	Streets & Roads-Maintenance	2023	$34
Fresno County	FRE502864	MANNING	AC Overlay	Streets & Roads-Maintenance	2030	$37
Fresno County	FRE502874	MANNING	AC Overlay	Streets & Roads-Maintenance	2037	$55
Fresno County	FRE502865	MANNING	AC Overlay	Streets & Roads-Maintenance	2030	$65
Fresno County	FRE502875	MANNING	AC Overlay	Streets & Roads-Maintenance	2037	$86
Fresno County	FRE502855	MANNING	AC Overlay	Streets & Roads-Maintenance	2025	$91
Fresno County	FRE502877	MANNING	AC Overlay	Streets & Roads-Maintenance	2037	$146
Fresno County	FRE502861	MANNING	AC Overlay	Streets & Roads-Maintenance	2030	$147
Fresno County	FRE502836	MANNING	AC Overlay	Streets & Roads-Maintenance	2022	$154

AGENCY	PROJECT ID	PROJECT TITLE	PROJECT DESCRIPTION	PROJECT TYPE	ESTIMATED OPEN TO TRAFFIC	ESTIMATED TOTAL COST ($1,000)
Fresno County	FRE502838	MANNING	AC Overlay	Streets & Roads-Maintenance	2022	$154
Fresno County	FRE502839	MANNING	AC Overlay	Streets & Roads-Maintenance	2022	$154
Fresno County	FRE502840	MANNING	AC Overlay	Streets & Roads-Maintenance	2022	$154
Fresno County	FRE502849	MANNING	AC Overlay	Streets & Roads-Maintenance	2023	$155
Fresno County	FRE502843	MANNING	AC Overlay	Streets & Roads-Maintenance	2023	$156
Fresno County	FRE502845	MANNING	AC Overlay	Streets & Roads-Maintenance	2023	$156
Fresno County	FRE502847	MANNING	AC Overlay	Streets & Roads-Maintenance	2023	$156
Fresno County	FRE502848	MANNING	AC Overlay	Streets & Roads-Maintenance	2023	$156
Fresno County	FRE502852	MANNING	AC Overlay	Streets & Roads-Maintenance	2023	$156
Fresno County	FRE502854	MANNING	AC Overlay	Streets & Roads-Maintenance	2023	$157
Fresno County	FRE502856	MANNING	AC Overlay	Streets & Roads-Maintenance	2026	$183
Fresno County	FRE502857	MANNING	AC Overlay	Streets & Roads-Maintenance	2026	$229
Fresno County	FRE502867	MANNING	AC Overlay	Streets & Roads-Maintenance	2030	$249
Fresno County	FRE502868	MANNING	AC Overlay	Streets & Roads-Maintenance	2030	$249
Fresno County	FRE502860	MANNING	AC Overlay	Streets & Roads-Maintenance	2030	$250
Fresno County	FRE502866	MANNING	AC Overlay	Streets & Roads-Maintenance	2030	$250
Fresno County	FRE502869	MANNING	AC Overlay	Streets & Roads-Maintenance	2030	$250
Fresno County	FRE502871	MANNING	AC Overlay	Streets & Roads-Maintenance	2030	$250
Fresno County	FRE502872	MANNING	AC Overlay	Streets & Roads-Maintenance	2030	$250
Fresno County	FRE502862	MANNING	AC Overlay	Streets & Roads-Maintenance	2030	$251
Fresno County	FRE502870	MANNING	AC Overlay	Streets & Roads-Maintenance	2030	$251
Fresno County	FRE502876	MANNING	AC Overlay	Streets & Roads-Maintenance	2037	$285
Fresno County	FRE502878	MANNING	AC Overlay	Streets & Roads-Maintenance	2037	$286
Fresno County	FRE502879	MANNING	AC Overlay	Streets & Roads-Maintenance	2037	$286
Fresno County	FRE502835	MANNING	AC Overlay	Streets & Roads-Maintenance	2022	$301
Fresno County	FRE502841	MANNING	AC Overlay	Streets & Roads-Maintenance	2022	$308
Fresno County	FRE502844	MANNING	AC Overlay	Streets & Roads-Maintenance	2023	$312
Fresno County	FRE502850	MANNING	AC Overlay	Streets & Roads-Maintenance	2023	$312
Fresno County	FRE502851	MANNING	AC Overlay	Streets & Roads-Maintenance	2023	$312
Fresno County	FRE502853	MANNING	AC Overlay	Streets & Roads-Maintenance	2023	$313
Fresno County	FRE502881	MANNING	AC Overlay	Streets & Roads-Maintenance	2042	$320
Fresno County	FRE502842	MANNING	AC Overlay	Streets & Roads-Maintenance	2022	$422
Fresno County	FRE502859	MANNING	AC Overlay	Streets & Roads-Maintenance	2026	$462
Fresno County	FRE502858	MANNING	AC Overlay	Streets & Roads-Maintenance	2026	$467
Fresno County	FRE502863	MANNING	AC Overlay	Streets & Roads-Maintenance	2030	$515

AGENCY	PROJECT ID	PROJECT TITLE	PROJECT DESCRIPTION	PROJECT TYPE	ESTIMATED OPEN TO TRAFFIC	ESTIMATED TOTAL COST ($1,000)
Fresno County	FRE502837	MANNING	AC Overlay	Streets & Roads-Maintenance	2022	$614
Fresno County	FRE502880	MANNING	AC Overlay	Streets & Roads-Maintenance	2037	$1,151
Fresno County	FRE502873	MANNING	AC Overlay	Streets & Roads-Maintenance	2037	$1,156
Fresno County	FRE502882	MANNING E/B	AC Overlay	Streets & Roads-Maintenance	2025	$35
Fresno County	FRE502883	MANNING E/B	AC Overlay	Streets & Roads-Maintenance	2025	$68
Fresno County	FRE502886	MANNING E/B	AC Overlay	Streets & Roads-Maintenance	2025	$225
Fresno County	FRE502887	MANNING E/B	AC Overlay	Streets & Roads-Maintenance	2026	$231
Fresno County	FRE502884	MANNING E/B	AC Overlay	Streets & Roads-Maintenance	2025	$240
Fresno County	FRE502885	MANNING E/B	AC Overlay	Streets & Roads-Maintenance	2025	$454
Fresno County	FRE502889	MANNING E/B -MEM HWY	AC Overlay	Streets & Roads-Maintenance	2025	$59
Fresno County	FRE502888	MANNING E/B -MEM HWY	AC Overlay	Streets & Roads-Maintenance	2024	$221
Fresno County	FRE502891	MANNING W/B	AC Overlay	Streets & Roads-Maintenance	2025	$24
Fresno County	FRE502892	MANNING W/B	AC Overlay	Streets & Roads-Maintenance	2025	$68
Fresno County	FRE502895	MANNING W/B	AC Overlay	Streets & Roads-Maintenance	2025	$225
Fresno County	FRE502893	MANNING W/B	AC Overlay	Streets & Roads-Maintenance	2025	$227
Fresno County	FRE502896	MANNING W/B	AC Overlay	Streets & Roads-Maintenance	2026	$245
Fresno County	FRE502890	MANNING W/B	AC Overlay	Streets & Roads-Maintenance	2024	$335
Fresno County	FRE502894	MANNING W/B	AC Overlay	Streets & Roads-Maintenance	2025	$454
Fresno County	FRE502898	MANNING W/B -MEM HWY	AC Overlay	Streets & Roads-Maintenance	2025	$89
Fresno County	FRE502897	MANNING W/B -MEM HWY	AC Overlay	Streets & Roads-Maintenance	2024	$332
Fresno County	FRE502899	MARKS	AC Overlay	Streets & Roads-Maintenance	2027	$53
Fresno County	FRE502902	MARKS	AC Overlay	Streets & Roads-Maintenance	2027	$57
Fresno County	FRE502906	MARKS	AC Overlay	Streets & Roads-Maintenance	2030	$60
Fresno County	FRE502907	MARKS	AC Overlay	Streets & Roads-Maintenance	2030	$65
Fresno County	FRE502938	MARKS	AC Overlay	Streets & Roads-Maintenance	2042	$65
Fresno County	FRE502901	MARKS	AC Overlay	Streets & Roads-Maintenance	2027	$103
Fresno County	FRE502900	MARKS	AC Overlay	Streets & Roads-Maintenance	2027	$108
Fresno County	FRE502916	MARKS	AC Overlay	Streets & Roads-Maintenance	2037	$110
Fresno County	FRE502905	MARKS	AC Overlay	Streets & Roads-Maintenance	2027	$118
Fresno County	FRE502903	MARKS	AC Overlay	Streets & Roads-Maintenance	2027	$122
Fresno County	FRE502910	MARKS	AC Overlay	Streets & Roads-Maintenance	2030	$124
Fresno County	FRE502908	MARKS	AC Overlay	Streets & Roads-Maintenance	2030	$125
Fresno County	FRE502909	MARKS	AC Overlay	Streets & Roads-Maintenance	2030	$125
Fresno County	FRE502914	MARKS	AC Overlay	Streets & Roads-Maintenance	2037	$139
Fresno County	FRE502922	MARKS	AC Overlay	Streets & Roads-Maintenance	2037	$141

AGENCY	PROJECT ID	PROJECT TITLE	PROJECT DESCRIPTION	PROJECT TYPE	ESTIMATED OPEN TO TRAFFIC	ESTIMATED TOTAL COST ($1,000)
Fresno County	FRE502917	MARKS	AC Overlay	Streets & Roads-Maintenance	2037	$143
Fresno County	FRE502926	MARKS	AC Overlay	Streets & Roads-Maintenance	2037	$146
Fresno County	FRE502912	MARKS	AC Overlay	Streets & Roads-Maintenance	2030	$155
Fresno County	FRE502918	MARKS	AC Overlay	Streets & Roads-Maintenance	2037	$218
Fresno County	FRE502904	MARKS	AC Overlay	Streets & Roads-Maintenance	2027	$235
Fresno County	FRE502911	MARKS	AC Overlay	Streets & Roads-Maintenance	2030	$248
Fresno County	FRE502939	MARKS	AC Overlay	Streets & Roads-Maintenance	2042	$251
Fresno County	FRE502942	MARKS	AC Overlay	Streets & Roads-Maintenance	2042	$279
Fresno County	FRE502925	MARKS	AC Overlay	Streets & Roads-Maintenance	2037	$282
Fresno County	FRE502919	MARKS	AC Overlay	Streets & Roads-Maintenance	2037	$286
Fresno County	FRE502921	MARKS	AC Overlay	Streets & Roads-Maintenance	2037	$286
Fresno County	FRE502923	MARKS	AC Overlay	Streets & Roads-Maintenance	2037	$286
Fresno County	FRE502928	MARKS	AC Overlay	Streets & Roads-Maintenance	2037	$286
Fresno County	FRE502913	MARKS	AC Overlay	Streets & Roads-Maintenance	2037	$287
Fresno County	FRE502920	MARKS	AC Overlay	Streets & Roads-Maintenance	2037	$287
Fresno County	FRE502924	MARKS	AC Overlay	Streets & Roads-Maintenance	2037	$287
Fresno County	FRE502929	MARKS	AC Overlay	Streets & Roads-Maintenance	2037	$287
Fresno County	FRE502930	MARKS	AC Overlay	Streets & Roads-Maintenance	2037	$287
Fresno County	FRE502927	MARKS	AC Overlay	Streets & Roads-Maintenance	2037	$288
Fresno County	FRE502915	MARKS	AC Overlay	Streets & Roads-Maintenance	2037	$293
Fresno County	FRE502933	MARKS	AC Overlay	Streets & Roads-Maintenance	2042	$313
Fresno County	FRE502932	MARKS	AC Overlay	Streets & Roads-Maintenance	2042	$316
Fresno County	FRE502934	MARKS	AC Overlay	Streets & Roads-Maintenance	2042	$316
Fresno County	FRE502935	MARKS	AC Overlay	Streets & Roads-Maintenance	2042	$317
Fresno County	FRE502936	MARKS	AC Overlay	Streets & Roads-Maintenance	2042	$317
Fresno County	FRE502940	MARKS	AC Overlay	Streets & Roads-Maintenance	2042	$317
Fresno County	FRE502941	MARKS	AC Overlay	Streets & Roads-Maintenance	2042	$317
Fresno County	FRE502937	MARKS	AC Overlay	Streets & Roads-Maintenance	2042	$353
Fresno County	FRE502931	MARKS	AC Overlay	Streets & Roads-Maintenance	2042	$631
Fresno County	FRE502944	MAXON ROAD	AC Overlay	Streets & Roads-Maintenance	2042	$146
Fresno County	FRE502943	MAXON ROAD	AC Overlay	Streets & Roads-Maintenance	2042	$277
Fresno County	FRE502945	MAXON ROAD	AC Overlay	Streets & Roads-Maintenance	2042	$673
Fresno County	FRE502950	MC CALL	AC Overlay	Streets & Roads-Maintenance	2021	$51
Fresno County	FRE502960	MC CALL	AC Overlay	Streets & Roads-Maintenance	2031	$65
Fresno County	FRE502953	MC CALL	AC Overlay	Streets & Roads-Maintenance	2021	$99

AGENCY	PROJECT ID	PROJECT TITLE	PROJECT DESCRIPTION	PROJECT TYPE	ESTIMATED OPEN TO TRAFFIC	ESTIMATED TOTAL COST ($1,000)
Fresno County	FRE502959	MC CALL	AC Overlay	Streets & Roads-Maintenance	2023	$149
Fresno County	FRE502947	MC CALL	AC Overlay	Streets & Roads-Maintenance	2021	$150
Fresno County	FRE502949	MC CALL	AC Overlay	Streets & Roads-Maintenance	2021	$150
Fresno County	FRE502946	MC CALL	AC Overlay	Streets & Roads-Maintenance	2021	$151
Fresno County	FRE502954	MC CALL	AC Overlay	Streets & Roads-Maintenance	2021	$153
Fresno County	FRE502958	MC CALL	AC Overlay	Streets & Roads-Maintenance	2023	$153
Fresno County	FRE502955	MC CALL	AC Overlay	Streets & Roads-Maintenance	2023	$156
Fresno County	FRE502956	MC CALL	AC Overlay	Streets & Roads-Maintenance	2023	$156
Fresno County	FRE502948	MC CALL	AC Overlay	Streets & Roads-Maintenance	2021	$225
Fresno County	FRE502951	MC CALL	AC Overlay	Streets & Roads-Maintenance	2021	$226
Fresno County	FRE502964	MC CALL	AC Overlay	Streets & Roads-Maintenance	2031	$244
Fresno County	FRE502969	MC CALL	AC Overlay	Streets & Roads-Maintenance	2031	$249
Fresno County	FRE502965	MC CALL	AC Overlay	Streets & Roads-Maintenance	2031	$254
Fresno County	FRE502961	MC CALL	AC Overlay	Streets & Roads-Maintenance	2031	$255
Fresno County	FRE502968	MC CALL	AC Overlay	Streets & Roads-Maintenance	2031	$255
Fresno County	FRE502972	MC CALL	AC Overlay	Streets & Roads-Maintenance	2031	$256
Fresno County	FRE502973	MC CALL	AC Overlay	Streets & Roads-Maintenance	2031	$256
Fresno County	FRE502966	MC CALL	AC Overlay	Streets & Roads-Maintenance	2031	$259
Fresno County	FRE502952	MC CALL	AC Overlay	Streets & Roads-Maintenance	2021	$299
Fresno County	FRE502957	MC CALL	AC Overlay	Streets & Roads-Maintenance	2023	$320
Fresno County	FRE502967	MC CALL	AC Overlay	Streets & Roads-Maintenance	2031	$382
Fresno County	FRE502970	MC CALL	AC Overlay	Streets & Roads-Maintenance	2031	$383
Fresno County	FRE502962	MC CALL	AC Overlay	Streets & Roads-Maintenance	2031	$479
Fresno County	FRE502971	MC CALL	AC Overlay	Streets & Roads-Maintenance	2031	$513
Fresno County	FRE502974	MC CALL	AC Overlay	Streets & Roads-Maintenance	2031	$513
Fresno County	FRE502963	MC CALL	AC Overlay	Streets & Roads-Maintenance	2031	$764
Fresno County	FRE502983	MC KINLEY	AC Overlay	Streets & Roads-Maintenance	2028	$43
Fresno County	FRE502975	MC KINLEY	AC Overlay	Streets & Roads-Maintenance	2027	$57
Fresno County	FRE502982	MC KINLEY	AC Overlay	Streets & Roads-Maintenance	2028	$59
Fresno County	FRE502977	MC KINLEY	AC Overlay	Streets & Roads-Maintenance	2027	$62
Fresno County	FRE502984	MC KINLEY	AC Overlay	Streets & Roads-Maintenance	2031	$63
Fresno County	FRE502976	MC KINLEY	AC Overlay	Streets & Roads-Maintenance	2027	$87
Fresno County	FRE502986	MC KINLEY	AC Overlay	Streets & Roads-Maintenance	2031	$95
Fresno County	FRE502980	MC KINLEY	AC Overlay	Streets & Roads-Maintenance	2028	$120
Fresno County	FRE502985	MC KINLEY	AC Overlay	Streets & Roads-Maintenance	2031	$159

AGENCY	PROJECT ID	PROJECT TITLE	PROJECT DESCRIPTION	PROJECT TYPE	ESTIMATED OPEN TO TRAFFIC	ESTIMATED TOTAL COST ($1,000)
Fresno County	FRE502978	MC KINLEY	AC Overlay	Streets & Roads-Maintenance	2027	$176
Fresno County	FRE502979	MC KINLEY	AC Overlay	Streets & Roads-Maintenance	2027	$177
Fresno County	FRE502981	MC KINLEY	AC Overlay	Streets & Roads-Maintenance	2028	$180
Fresno County	FRE502987	MC KINLEY	AC Overlay	Streets & Roads-Maintenance	2031	$254
Fresno County	FRE502988	MC KINLEY W/B	AC Overlay	Streets & Roads-Maintenance	2028	$91
Fresno County	FRE502991	MC MULLIN GRADE	AC Overlay	Streets & Roads-Maintenance	2031	$92
Fresno County	FRE502989	MC MULLIN GRADE	AC Overlay	Streets & Roads-Maintenance	2031	$177
Fresno County	FRE502990	MC MULLIN GRADE	AC Overlay	Streets & Roads-Maintenance	2031	$967
Fresno County	FRE502994	MC MULLIN GRADE	AC Overlay	Streets & Roads-Maintenance	2031	$1,004
Fresno County	FRE502992	MC MULLIN GRADE	AC Overlay	Streets & Roads-Maintenance	2031	$1,067
Fresno County	FRE502995	MC MULLIN GRADE	AC Overlay	Streets & Roads-Maintenance	2031	$1,086
Fresno County	FRE502993	MC MULLIN GRADE	AC Overlay	Streets & Roads-Maintenance	2031	$1,108
Fresno County	FRE502996	MENDOCINO	AC Overlay	Streets & Roads-Maintenance	2028	$90
Fresno County	FRE502998	MILLERTON RD	AC Overlay	Streets & Roads-Maintenance	2037	$93
Fresno County	FRE502997	MILLERTON RD	AC Overlay	Streets & Roads-Maintenance	2037	$139
Fresno County	FRE503004	MINNEWAWA	AC Overlay	Streets & Roads-Maintenance	2020	$32
Fresno County	FRE502999	MINNEWAWA	AC Overlay	Streets & Roads-Maintenance	2020	$37
Fresno County	FRE503000	MINNEWAWA	AC Overlay	Streets & Roads-Maintenance	2020	$37
Fresno County	FRE503002	MINNEWAWA	AC Overlay	Streets & Roads-Maintenance	2020	$37
Fresno County	FRE503003	MINNEWAWA	AC Overlay	Streets & Roads-Maintenance	2020	$37
Fresno County	FRE503001	MINNEWAWA	AC Overlay	Streets & Roads-Maintenance	2020	$79
Fresno County	FRE502685	MOUNTAIN VIEW	AC Overlay	Streets & Roads-Maintenance	2031	$14
Fresno County	FRE502692	MOUNTAIN VIEW	AC Overlay	Streets & Roads-Maintenance	2037	$52
Fresno County	FRE502683	MOUNTAIN VIEW	AC Overlay	Streets & Roads-Maintenance	2031	$56
Fresno County	FRE502695	MOUNTAIN VIEW	AC Overlay	Streets & Roads-Maintenance	2037	$62
Fresno County	FRE503005	MOUNTAIN VIEW	AC Overlay	Streets & Roads-Maintenance	2024	$80
Fresno County	FRE502684	MOUNTAIN VIEW	AC Overlay	Streets & Roads-Maintenance	2031	$90
Fresno County	FRE502686	MOUNTAIN VIEW	AC Overlay	Streets & Roads-Maintenance	2031	$100
Fresno County	FRE502697	MOUNTAIN VIEW	AC Overlay	Streets & Roads-Maintenance	2037	$143
Fresno County	FRE502698	MOUNTAIN VIEW	AC Overlay	Streets & Roads-Maintenance	2037	$159
Fresno County	FRE502682	MOUNTAIN VIEW	AC Overlay	Streets & Roads-Maintenance	2031	$252
Fresno County	FRE502687	MOUNTAIN VIEW	AC Overlay	Streets & Roads-Maintenance	2031	$254
Fresno County	FRE502688	MOUNTAIN VIEW	AC Overlay	Streets & Roads-Maintenance	2031	$254
Fresno County	FRE502689	MOUNTAIN VIEW	AC Overlay	Streets & Roads-Maintenance	2031	$254
Fresno County	FRE502690	MOUNTAIN VIEW	AC Overlay	Streets & Roads-Maintenance	2031	$254

AGENCY	PROJECT ID	PROJECT TITLE	PROJECT DESCRIPTION	PROJECT TYPE	ESTIMATED OPEN TO TRAFFIC	ESTIMATED TOTAL COST ($1,000)
Fresno County	FRE502691	MOUNTAIN VIEW	AC Overlay	Streets & Roads-Maintenance	2037	$286
Fresno County	FRE502696	MOUNTAIN VIEW	AC Overlay	Streets & Roads-Maintenance	2037	$286
Fresno County	FRE502699	MOUNTAIN VIEW	AC Overlay	Streets & Roads-Maintenance	2037	$286
Fresno County	FRE502704	MOUNTAIN VIEW	AC Overlay	Streets & Roads-Maintenance	2037	$286
Fresno County	FRE502707	MOUNTAIN VIEW	AC Overlay	Streets & Roads-Maintenance	2037	$286
Fresno County	FRE502702	MOUNTAIN VIEW	AC Overlay	Streets & Roads-Maintenance	2037	$287
Fresno County	FRE502705	MOUNTAIN VIEW	AC Overlay	Streets & Roads-Maintenance	2037	$287
Fresno County	FRE502706	MOUNTAIN VIEW	AC Overlay	Streets & Roads-Maintenance	2037	$287
Fresno County	FRE502701	MOUNTAIN VIEW	AC Overlay	Streets & Roads-Maintenance	2037	$304
Fresno County	FRE502680	MOUNTAIN VIEW	AC Overlay	Streets & Roads-Maintenance	2025	$325
Fresno County	FRE502677	MOUNTAIN VIEW	AC Overlay	Streets & Roads-Maintenance	2024	$341
Fresno County	FRE502681	MOUNTAIN VIEW	AC Overlay	Streets & Roads-Maintenance	2025	$357
Fresno County	FRE502700	MOUNTAIN VIEW	AC Overlay	Streets & Roads-Maintenance	2037	$428
Fresno County	FRE502679	MOUNTAIN VIEW	AC Overlay	Streets & Roads-Maintenance	2024	$434
Fresno County	FRE502703	MOUNTAIN VIEW	AC Overlay	Streets & Roads-Maintenance	2037	$573
Fresno County	FRE502693	MOUNTAIN VIEW	AC Overlay	Streets & Roads-Maintenance	2037	$574
Fresno County	FRE502694	MOUNTAIN VIEW	AC Overlay	Streets & Roads-Maintenance	2037	$574
Fresno County	FRE502678	MOUNTAIN VIEW	AC Overlay	Streets & Roads-Maintenance	2024	$661
Fresno County	FRE502708	MOUNTAIN VIEW E/B	AC Overlay	Streets & Roads-Maintenance	2028	$115
Fresno County	FRE502709	MOUNTAIN VIEW W/B	AC Overlay	Streets & Roads-Maintenance	2028	$115
Fresno County	FRE503050	MT WHITNEY	AC Overlay	Streets & Roads-Maintenance	2038	$23
Fresno County	FRE502724	MT WHITNEY	AC Overlay	Streets & Roads-Maintenance	2024	$45
Fresno County	FRE503048	MT WHITNEY	AC Overlay	Streets & Roads-Maintenance	2032	$52
Fresno County	FRE503051	MT WHITNEY	AC Overlay	Streets & Roads-Maintenance	2038	$69
Fresno County	FRE502713	MT WHITNEY	AC Overlay	Streets & Roads-Maintenance	2022	$135
Fresno County	FRE503052	MT WHITNEY	AC Overlay	Streets & Roads-Maintenance	2038	$146
Fresno County	FRE502710	MT WHITNEY	AC Overlay	Streets & Roads-Maintenance	2022	$153
Fresno County	FRE502711	MT WHITNEY	AC Overlay	Streets & Roads-Maintenance	2022	$153
Fresno County	FRE502712	MT WHITNEY	AC Overlay	Streets & Roads-Maintenance	2022	$153
Fresno County	FRE502714	MT WHITNEY	AC Overlay	Streets & Roads-Maintenance	2022	$153
Fresno County	FRE502716	MT WHITNEY	AC Overlay	Streets & Roads-Maintenance	2022	$153
Fresno County	FRE502719	MT WHITNEY	AC Overlay	Streets & Roads-Maintenance	2022	$153
Fresno County	FRE502715	MT WHITNEY	AC Overlay	Streets & Roads-Maintenance	2022	$229
Fresno County	FRE502717	MT WHITNEY	AC Overlay	Streets & Roads-Maintenance	2022	$229
Fresno County	FRE502718	MT WHITNEY	AC Overlay	Streets & Roads-Maintenance	2022	$230

AGENCY	PROJECT ID	PROJECT TITLE	PROJECT DESCRIPTION	PROJECT TYPE	ESTIMATED OPEN TO TRAFFIC	ESTIMATED TOTAL COST ($1,000)
Fresno County	FRE502720	MT WHITNEY	AC Overlay	Streets & Roads-Maintenance	2022	$230
Fresno County	FRE502721	MT WHITNEY	AC Overlay	Streets & Roads-Maintenance	2022	$230
Fresno County	FRE502722	MT WHITNEY	AC Overlay	Streets & Roads-Maintenance	2022	$231
Fresno County	FRE503056	MT WHITNEY	AC Overlay	Streets & Roads-Maintenance	2038	$249
Fresno County	FRE503045	MT WHITNEY	AC Overlay	Streets & Roads-Maintenance	2024	$312
Fresno County	FRE502723	MT WHITNEY	AC Overlay	Streets & Roads-Maintenance	2024	$318
Fresno County	FRE502727	MT WHITNEY	AC Overlay	Streets & Roads-Maintenance	2024	$318
Fresno County	FRE503044	MT WHITNEY	AC Overlay	Streets & Roads-Maintenance	2024	$318
Fresno County	FRE502725	MT WHITNEY	AC Overlay	Streets & Roads-Maintenance	2024	$335
Fresno County	FRE503049	MT WHITNEY	AC Overlay	Streets & Roads-Maintenance	2038	$335
Fresno County	FRE503047	MT WHITNEY	AC Overlay	Streets & Roads-Maintenance	2032	$389
Fresno County	FRE503054	MT WHITNEY	AC Overlay	Streets & Roads-Maintenance	2038	$438
Fresno County	FRE503046	MT WHITNEY	AC Overlay	Streets & Roads-Maintenance	2024	$465
Fresno County	FRE502726	MT WHITNEY	AC Overlay	Streets & Roads-Maintenance	2024	$552
Fresno County	FRE503058	MT WHITNEY	AC Overlay	Streets & Roads-Maintenance	2038	$584
Fresno County	FRE503053	MT WHITNEY	AC Overlay	Streets & Roads-Maintenance	2038	$585
Fresno County	FRE503055	MT WHITNEY	AC Overlay	Streets & Roads-Maintenance	2038	$585
Fresno County	FRE502728	MT WHITNEY	AC Overlay	Streets & Roads-Maintenance	2024	$638
Fresno County	FRE503057	MT WHITNEY	AC Overlay	Streets & Roads-Maintenance	2038	$1,174
Fresno County	FRE503060	NEES	AC Overlay	Streets & Roads-Maintenance	2026	$34
Fresno County	FRE503062	NEES	AC Overlay	Streets & Roads-Maintenance	2026	$40
Fresno County	FRE503066	NEES	AC Overlay	Streets & Roads-Maintenance	2032	$42
Fresno County	FRE503061	NEES	AC Overlay	Streets & Roads-Maintenance	2026	$81
Fresno County	FRE503067	NEES	AC Overlay	Streets & Roads-Maintenance	2042	$81
Fresno County	FRE503059	NEES	AC Overlay	Streets & Roads-Maintenance	2025	$113
Fresno County	FRE503063	NEES	AC Overlay	Streets & Roads-Maintenance	2032	$118
Fresno County	FRE503065	NEES	AC Overlay	Streets & Roads-Maintenance	2032	$958
Fresno County	FRE503064	NEES	AC Overlay	Streets & Roads-Maintenance	2032	$1,453
Fresno County	FRE503068	NEES (W/B)	AC Overlay	Streets & Roads-Maintenance	2032	$129
Fresno County	FRE503069	NEWCOMB	AC Overlay	Streets & Roads-Maintenance	2042	$246
Fresno County	FRE503070	NICHOLAS ROAD	AC Overlay	Streets & Roads-Maintenance	2021	$320
Fresno County	FRE503085	NORTH	AC Overlay	Streets & Roads-Maintenance	2032	$10
Fresno County	FRE503071	NORTH	AC Overlay	Streets & Roads-Maintenance	2023	$41
Fresno County	FRE503082	NORTH	AC Overlay	Streets & Roads-Maintenance	2032	$48
Fresno County	FRE503081	NORTH	AC Overlay	Streets & Roads-Maintenance	2032	$54

AGENCY	PROJECT ID	PROJECT TITLE	PROJECT DESCRIPTION	PROJECT TYPE	ESTIMATED OPEN TO TRAFFIC	ESTIMATED TOTAL COST ($1,000)
Fresno County	FRE503076	NORTH	AC Overlay	Streets & Roads-Maintenance	2026	$59
Fresno County	FRE503072	NORTH	AC Overlay	Streets & Roads-Maintenance	2023	$119
Fresno County	FRE503083	NORTH	AC Overlay	Streets & Roads-Maintenance	2032	$130
Fresno County	FRE503077	NORTH	AC Overlay	Streets & Roads-Maintenance	2028	$144
Fresno County	FRE503073	NORTH	AC Overlay	Streets & Roads-Maintenance	2023	$158
Fresno County	FRE503080	NORTH	AC Overlay	Streets & Roads-Maintenance	2028	$180
Fresno County	FRE503078	NORTH	AC Overlay	Streets & Roads-Maintenance	2028	$222
Fresno County	FRE503075	NORTH	AC Overlay	Streets & Roads-Maintenance	2023	$234
Fresno County	FRE503084	NORTH	AC Overlay	Streets & Roads-Maintenance	2032	$260
Fresno County	FRE503074	NORTH	AC Overlay	Streets & Roads-Maintenance	2023	$288
Fresno County	FRE503079	NORTH	AC Overlay	Streets & Roads-Maintenance	2028	$366
Fresno County	FRE503086	NORTH	AC Overlay	Streets & Roads-Maintenance	2032	$525
Fresno County	FRE503087	OAKLAND	AC Overlay	Streets & Roads-Maintenance	2042	$975
Fresno County	FRE503098	OLIVE	AC Overlay	Streets & Roads-Maintenance	2024	$31
Fresno County	FRE503093	OLIVE	AC Overlay	Streets & Roads-Maintenance	2024	$45
Fresno County	FRE503094	OLIVE	AC Overlay	Streets & Roads-Maintenance	2024	$52
Fresno County	FRE503095	OLIVE	AC Overlay	Streets & Roads-Maintenance	2024	$72
Fresno County	FRE503100	OLIVE	AC Overlay	Streets & Roads-Maintenance	2024	$78
Fresno County	FRE503096	OLIVE	AC Overlay	Streets & Roads-Maintenance	2024	$90
Fresno County	FRE503089	OLIVE	AC Overlay	Streets & Roads-Maintenance	2024	$108
Fresno County	FRE503092	OLIVE	AC Overlay	Streets & Roads-Maintenance	2024	$119
Fresno County	FRE503099	OLIVE	AC Overlay	Streets & Roads-Maintenance	2024	$119
Fresno County	FRE503102	OLIVE	AC Overlay	Streets & Roads-Maintenance	2026	$120
Fresno County	FRE503097	OLIVE	AC Overlay	Streets & Roads-Maintenance	2024	$140
Fresno County	FRE503104	OLIVE	AC Overlay	Streets & Roads-Maintenance	2028	$174
Fresno County	FRE503088	OLIVE	AC Overlay	Streets & Roads-Maintenance	2024	$181
Fresno County	FRE503103	OLIVE	AC Overlay	Streets & Roads-Maintenance	2026	$205
Fresno County	FRE503091	OLIVE	AC Overlay	Streets & Roads-Maintenance	2024	$214
Fresno County	FRE503101	OLIVE	AC Overlay	Streets & Roads-Maintenance	2025	$218
Fresno County	FRE503105	OLIVE	AC Overlay	Streets & Roads-Maintenance	2028	$233
Fresno County	FRE503106	OLIVE	AC Overlay	Streets & Roads-Maintenance	2032	$281
Fresno County	FRE503090	OLIVE	AC Overlay	Streets & Roads-Maintenance	2024	$317
Fresno County	FRE503107	OLIVE	AC Overlay	Streets & Roads-Maintenance	2032	$390
Fresno County	FRE503108	PALM N/B	AC Overlay	Streets & Roads-Maintenance	2025	$27
Fresno County	FRE503110	PALM N/B	AC Overlay	Streets & Roads-Maintenance	2028	$56

AGENCY	PROJECT ID	PROJECT TITLE	PROJECT DESCRIPTION	PROJECT TYPE	ESTIMATED OPEN TO TRAFFIC	ESTIMATED TOTAL COST ($1,000)
Fresno County	FRE503109	PALM N/B	AC Overlay	Streets & Roads-Maintenance	2025	$67
Fresno County	FRE503111	PALM S/B	AC Overlay	Streets & Roads-Maintenance	2028	$45
Fresno County	FRE503112	PALM S/B	AC Overlay	Streets & Roads-Maintenance	2028	$45
Fresno County	FRE503116	PANOCHE RD	AC Overlay	Streets & Roads-Maintenance	2042	$101
Fresno County	FRE503117	PANOCHE RD	AC Overlay	Streets & Roads-Maintenance	2042	$120
Fresno County	FRE503113	PANOCHE RD	AC Overlay	Streets & Roads-Maintenance	2032	$260
Fresno County	FRE503114	PANOCHE RD	AC Overlay	Streets & Roads-Maintenance	2042	$513
Fresno County	FRE503115	PANOCHE RD	AC Overlay	Streets & Roads-Maintenance	2042	$1,201
Fresno County	FRE503118	PANOCHE RD (DIRT)	AC Overlay	Streets & Roads-Maintenance	2042	$3,860
Fresno County	FRE503119	PANOCHE ROAD	AC Overlay	Streets & Roads-Maintenance	2038	$68
Fresno County	FRE503120	PARKWAY DRIVE	AC Overlay	Streets & Roads-Maintenance	2028	$90
Fresno County	FRE503123	PEACH	AC Overlay	Streets & Roads-Maintenance	2025	$27
Fresno County	FRE503121	PEACH	AC Overlay	Streets & Roads-Maintenance	2025	$28
Fresno County	FRE503122	PEACH	AC Overlay	Streets & Roads-Maintenance	2025	$28
Fresno County	FRE503124	PEACH	AC Overlay	Streets & Roads-Maintenance	2025	$28
Fresno County	FRE503125	PEACH	AC Overlay	Streets & Roads-Maintenance	2038	$39
Fresno County	FRE503126	PEACH	AC Overlay	Streets & Roads-Maintenance	2038	$109
Fresno County	FRE503127	PEACH	AC Overlay	Streets & Roads-Maintenance	2038	$146
Fresno County	FRE503128	PEACH	AC Overlay	Streets & Roads-Maintenance	2042	$324
Fresno County	FRE503129	PEACH N/B	AC Overlay	Streets & Roads-Maintenance	2025	$57
Fresno County	FRE503130	PEACH N/B	AC Overlay	Streets & Roads-Maintenance	2025	$57
Fresno County	FRE503133	POLK	AC Overlay	Streets & Roads-Maintenance	2032	$65
Fresno County	FRE503134	POLK	AC Overlay	Streets & Roads-Maintenance	2032	$65
Fresno County	FRE503131	POLK	AC Overlay	Streets & Roads-Maintenance	2032	$95
Fresno County	FRE503132	POLK	AC Overlay	Streets & Roads-Maintenance	2032	$130
Fresno County	FRE503138	PWR HOUSE NO 1 RD	AC Overlay	Streets & Roads-Maintenance	2042	$32
Fresno County	FRE503135	PWR HOUSE NO 1 RD	AC Overlay	Streets & Roads-Maintenance	2038	$131
Fresno County	FRE503139	PWR HOUSE NO 1 RD	AC Overlay	Streets & Roads-Maintenance	2042	$262
Fresno County	FRE503136	PWR HOUSE NO 1 RD	AC Overlay	Streets & Roads-Maintenance	2038	$682
Fresno County	FRE503137	PWR HOUSE NO 1 RD	AC Overlay	Streets & Roads-Maintenance	2042	$902
Fresno County	FRE503142	REED	AC Overlay	Streets & Roads-Maintenance	2026	$56
Fresno County	FRE503140	REED	AC Overlay	Streets & Roads-Maintenance	2026	$115
Fresno County	FRE503143	REED	AC Overlay	Streets & Roads-Maintenance	2026	$174
Fresno County	FRE503147	REED	AC Overlay	Streets & Roads-Maintenance	2028	$239
Fresno County	FRE503145	REED	AC Overlay	Streets & Roads-Maintenance	2026	$345

AGENCY	PROJECT ID	PROJECT TITLE	PROJECT DESCRIPTION	PROJECT TYPE	ESTIMATED OPEN TO TRAFFIC	ESTIMATED TOTAL COST ($1,000)
Fresno County	FRE503141	REED	AC Overlay	Streets & Roads-Maintenance	2026	$346
Fresno County	FRE503146	REED	AC Overlay	Streets & Roads-Maintenance	2026	$351
Fresno County	FRE503144	REED	AC Overlay	Streets & Roads-Maintenance	2026	$461
Fresno County	FRE503149	RIVERDALE	AC Overlay	Streets & Roads-Maintenance	2042	$310
Fresno County	FRE503148	RIVERDALE	AC Overlay	Streets & Roads-Maintenance	2038	$435
Fresno County	FRE503154	ROSE	AC Overlay	Streets & Roads-Maintenance	2038	$76
Fresno County	FRE503151	ROSE	AC Overlay	Streets & Roads-Maintenance	2032	$386
Fresno County	FRE503152	ROSE	AC Overlay	Streets & Roads-Maintenance	2032	$386
Fresno County	FRE503150	ROSE	AC Overlay	Streets & Roads-Maintenance	2032	$527
Fresno County	FRE503153	ROSE	AC Overlay	Streets & Roads-Maintenance	2032	$683
Fresno County	FRE503163	RUSSELL	AC Overlay	Streets & Roads-Maintenance	2042	$251
Fresno County	FRE503162	RUSSELL	AC Overlay	Streets & Roads-Maintenance	2042	$486
Fresno County	FRE503155	RUSSELL	AC Overlay	Streets & Roads-Maintenance	2038	$585
Fresno County	FRE503158	RUSSELL	AC Overlay	Streets & Roads-Maintenance	2042	$722
Fresno County	FRE503156	RUSSELL	AC Overlay	Streets & Roads-Maintenance	2038	$752
Fresno County	FRE503157	RUSSELL	AC Overlay	Streets & Roads-Maintenance	2042	$899
Fresno County	FRE503161	RUSSELL	AC Overlay	Streets & Roads-Maintenance	2042	$1,151
Fresno County	FRE503160	RUSSELL	AC Overlay	Streets & Roads-Maintenance	2042	$1,238
Fresno County	FRE503159	RUSSELL	AC Overlay	Streets & Roads-Maintenance	2042	$1,267
Fresno County	FRE503164	SAN BENITO	AC Overlay	Streets & Roads-Maintenance	2038	$66
Fresno County	FRE503165	SAN BENITO	AC Overlay	Streets & Roads-Maintenance	2038	$1,042
Fresno County	FRE503166	SANTA FE GRADE	AC Overlay	Streets & Roads-Maintenance	2038	$74
Fresno County	FRE503167	SANTA FE GRADE	AC Overlay	Streets & Roads-Maintenance	2038	$275
Fresno County	FRE503168	SANTA FE GRADE	AC Overlay	Streets & Roads-Maintenance	2038	$819
Fresno County	FRE503169	SANTA FE GRADE	AC Overlay	Streets & Roads-Maintenance	2038	$1,112
Fresno County	FRE503194	SHAW	AC Overlay	Streets & Roads-Maintenance	2032	$15
Fresno County	FRE503188	SHAW	AC Overlay	Streets & Roads-Maintenance	2028	$26
Fresno County	FRE503196	SHAW	AC Overlay	Streets & Roads-Maintenance	2032	$28
Fresno County	FRE503176	SHAW	AC Overlay	Streets & Roads-Maintenance	2026	$51
Fresno County	FRE503204	SHAW	AC Overlay	Streets & Roads-Maintenance	2032	$69
Fresno County	FRE503184	SHAW	AC Overlay	Streets & Roads-Maintenance	2028	$73
Fresno County	FRE503182	SHAW	AC Overlay	Streets & Roads-Maintenance	2028	$81
Fresno County	FRE503197	SHAW	AC Overlay	Streets & Roads-Maintenance	2032	$83
Fresno County	FRE503198	SHAW	AC Overlay	Streets & Roads-Maintenance	2032	$96
Fresno County	FRE503195	SHAW	AC Overlay	Streets & Roads-Maintenance	2032	$112

AGENCY	PROJECT ID	PROJECT TITLE	PROJECT DESCRIPTION	PROJECT TYPE	ESTIMATED OPEN TO TRAFFIC	ESTIMATED TOTAL COST ($1,000)
Fresno County	FRE503173	SHAW	AC Overlay	Streets & Roads-Maintenance	2026	$115
Fresno County	FRE503183	SHAW	AC Overlay	Streets & Roads-Maintenance	2028	$120
Fresno County	FRE503201	SHAW	AC Overlay	Streets & Roads-Maintenance	2032	$138
Fresno County	FRE503171	SHAW	AC Overlay	Streets & Roads-Maintenance	2025	$169
Fresno County	FRE503192	SHAW	AC Overlay	Streets & Roads-Maintenance	2028	$212
Fresno County	FRE503170	SHAW	AC Overlay	Streets & Roads-Maintenance	2025	$228
Fresno County	FRE503177	SHAW	AC Overlay	Streets & Roads-Maintenance	2026	$232
Fresno County	FRE503179	SHAW	AC Overlay	Streets & Roads-Maintenance	2026	$232
Fresno County	FRE503185	SHAW	AC Overlay	Streets & Roads-Maintenance	2028	$240
Fresno County	FRE503186	SHAW	AC Overlay	Streets & Roads-Maintenance	2028	$241
Fresno County	FRE503190	SHAW	AC Overlay	Streets & Roads-Maintenance	2028	$241
Fresno County	FRE503191	SHAW	AC Overlay	Streets & Roads-Maintenance	2028	$242
Fresno County	FRE503202	SHAW	AC Overlay	Streets & Roads-Maintenance	2032	$249
Fresno County	FRE503178	SHAW	AC Overlay	Streets & Roads-Maintenance	2026	$252
Fresno County	FRE503203	SHAW	AC Overlay	Streets & Roads-Maintenance	2032	$260
Fresno County	FRE503200	SHAW	AC Overlay	Streets & Roads-Maintenance	2032	$261
Fresno County	FRE503199	SHAW	AC Overlay	Streets & Roads-Maintenance	2032	$262
Fresno County	FRE503181	SHAW	AC Overlay	Streets & Roads-Maintenance	2028	$265
Fresno County	FRE503189	SHAW	AC Overlay	Streets & Roads-Maintenance	2028	$281
Fresno County	FRE503193	SHAW	AC Overlay	Streets & Roads-Maintenance	2032	$291
Fresno County	FRE503174	SHAW	AC Overlay	Streets & Roads-Maintenance	2026	$345
Fresno County	FRE503172	SHAW	AC Overlay	Streets & Roads-Maintenance	2026	$347
Fresno County	FRE503175	SHAW	AC Overlay	Streets & Roads-Maintenance	2026	$347
Fresno County	FRE503180	SHAW	AC Overlay	Streets & Roads-Maintenance	2026	$450
Fresno County	FRE503187	SHAW	AC Overlay	Streets & Roads-Maintenance	2028	$548
Fresno County	FRE503209	SHEPHERD	AC Overlay	Streets & Roads-Maintenance	2026	$172
Fresno County	FRE503205	SHEPHERD	AC Overlay	Streets & Roads-Maintenance	2025	$180
Fresno County	FRE503207	SHEPHERD	AC Overlay	Streets & Roads-Maintenance	2026	$181
Fresno County	FRE503208	SHEPHERD	AC Overlay	Streets & Roads-Maintenance	2026	$347
Fresno County	FRE503206	SHEPHERD	AC Overlay	Streets & Roads-Maintenance	2025	$353
Fresno County	FRE503210	SHEPHERD W/B	AC Overlay	Streets & Roads-Maintenance	2032	$260
Fresno County	FRE503219	SHIELDS	AC Overlay	Streets & Roads-Maintenance	2032	$29
Fresno County	FRE503244	SHIELDS	AC Overlay	Streets & Roads-Maintenance	2042	$41
Fresno County	FRE503214	SHIELDS	AC Overlay	Streets & Roads-Maintenance	2028	$91
Fresno County	FRE503246	SHIELDS	AC Overlay	Streets & Roads-Maintenance	2042	$99

AGENCY	PROJECT ID	PROJECT TITLE	PROJECT DESCRIPTION	PROJECT TYPE	ESTIMATED OPEN TO TRAFFIC	ESTIMATED TOTAL COST ($1,000)
Fresno County	FRE503220	SHIELDS	AC Overlay	Streets & Roads-Maintenance	2032	$101
Fresno County	FRE503221	SHIELDS	AC Overlay	Streets & Roads-Maintenance	2032	$129
Fresno County	FRE503223	SHIELDS	AC Overlay	Streets & Roads-Maintenance	2032	$130
Fresno County	FRE503226	SHIELDS	AC Overlay	Streets & Roads-Maintenance	2032	$130
Fresno County	FRE503211	SHIELDS	AC Overlay	Streets & Roads-Maintenance	2024	$159
Fresno County	FRE503245	SHIELDS	AC Overlay	Streets & Roads-Maintenance	2042	$209
Fresno County	FRE503212	SHIELDS	AC Overlay	Streets & Roads-Maintenance	2026	$231
Fresno County	FRE503213	SHIELDS	AC Overlay	Streets & Roads-Maintenance	2028	$242
Fresno County	FRE503217	SHIELDS	AC Overlay	Streets & Roads-Maintenance	2032	$250
Fresno County	FRE503215	SHIELDS	AC Overlay	Streets & Roads-Maintenance	2032	$259
Fresno County	FRE503216	SHIELDS	AC Overlay	Streets & Roads-Maintenance	2032	$259
Fresno County	FRE503222	SHIELDS	AC Overlay	Streets & Roads-Maintenance	2032	$259
Fresno County	FRE503224	SHIELDS	AC Overlay	Streets & Roads-Maintenance	2032	$259
Fresno County	FRE503225	SHIELDS	AC Overlay	Streets & Roads-Maintenance	2032	$259
Fresno County	FRE503218	SHIELDS	AC Overlay	Streets & Roads-Maintenance	2032	$261
Fresno County	FRE503227	SHIELDS	AC Overlay	Streets & Roads-Maintenance	2032	$261
Fresno County	FRE503234	SHIELDS	AC Overlay	Streets & Roads-Maintenance	2038	$278
Fresno County	FRE503232	SHIELDS	AC Overlay	Streets & Roads-Maintenance	2038	$291
Fresno County	FRE503235	SHIELDS	AC Overlay	Streets & Roads-Maintenance	2038	$292
Fresno County	FRE503231	SHIELDS	AC Overlay	Streets & Roads-Maintenance	2038	$293
Fresno County	FRE503238	SHIELDS	AC Overlay	Streets & Roads-Maintenance	2038	$293
Fresno County	FRE503228	SHIELDS	AC Overlay	Streets & Roads-Maintenance	2038	$294
Fresno County	FRE503229	SHIELDS	AC Overlay	Streets & Roads-Maintenance	2038	$294
Fresno County	FRE503233	SHIELDS	AC Overlay	Streets & Roads-Maintenance	2038	$294
Fresno County	FRE503236	SHIELDS	AC Overlay	Streets & Roads-Maintenance	2038	$294
Fresno County	FRE503237	SHIELDS	AC Overlay	Streets & Roads-Maintenance	2038	$294
Fresno County	FRE503230	SHIELDS	AC Overlay	Streets & Roads-Maintenance	2038	$296
Fresno County	FRE503241	SHIELDS	AC Overlay	Streets & Roads-Maintenance	2042	$316
Fresno County	FRE503247	SHIELDS	AC Overlay	Streets & Roads-Maintenance	2042	$320
Fresno County	FRE503248	SHIELDS	AC Overlay	Streets & Roads-Maintenance	2042	$320
Fresno County	FRE503242	SHIELDS	AC Overlay	Streets & Roads-Maintenance	2042	$605
Fresno County	FRE503240	SHIELDS	AC Overlay	Streets & Roads-Maintenance	2042	$632
Fresno County	FRE503243	SHIELDS	AC Overlay	Streets & Roads-Maintenance	2042	$1,096
Fresno County	FRE503239	SHIELDS	AC Overlay	Streets & Roads-Maintenance	2042	$1,267
Fresno County	FRE503249	SHIELDS E/B	AC Overlay	Streets & Roads-Maintenance	2028	$36

AGENCY	PROJECT ID	PROJECT TITLE	PROJECT DESCRIPTION	PROJECT TYPE	ESTIMATED OPEN TO TRAFFIC	ESTIMATED TOTAL COST ($1,000)
Fresno County	FRE503250	SHIELDS E/B	AC Overlay	Streets & Roads-Maintenance	2028	$60
Fresno County	FRE503251	SHIELDS E/B	AC Overlay	Streets & Roads-Maintenance	2028	$60
Fresno County	FRE503252	SHIELDS W/B	AC Overlay	Streets & Roads-Maintenance	2032	$65
Fresno County	FRE503253	SOUTH	AC Overlay	Streets & Roads-Maintenance	2038	$70
Fresno County	FRE503254	SOUTH	AC Overlay	Streets & Roads-Maintenance	2038	$146
Fresno County	FRE503255	SOUTH	AC Overlay	Streets & Roads-Maintenance	2038	$293
Fresno County	FRE503257	STROUD	AC Overlay	Streets & Roads-Maintenance	2032	$108
Fresno County	FRE503256	STROUD	AC Overlay	Streets & Roads-Maintenance	2032	$203
Fresno County	FRE503262	TEMPERANCE	AC Overlay	Streets & Roads-Maintenance	2032	$67
Fresno County	FRE503258	TEMPERANCE	AC Overlay	Streets & Roads-Maintenance	2025	$76
Fresno County	FRE503263	TEMPERANCE	AC Overlay	Streets & Roads-Maintenance	2039	$99
Fresno County	FRE503260	TEMPERANCE	AC Overlay	Streets & Roads-Maintenance	2026	$114
Fresno County	FRE503265	TEMPERANCE	AC Overlay	Streets & Roads-Maintenance	2039	$149
Fresno County	FRE503259	TEMPERANCE	AC Overlay	Streets & Roads-Maintenance	2025	$152
Fresno County	FRE503269	TEMPERANCE	AC Overlay	Streets & Roads-Maintenance	2042	$222
Fresno County	FRE503261	TEMPERANCE	AC Overlay	Streets & Roads-Maintenance	2032	$264
Fresno County	FRE503264	TEMPERANCE	AC Overlay	Streets & Roads-Maintenance	2039	$265
Fresno County	FRE503266	TEMPERANCE	AC Overlay	Streets & Roads-Maintenance	2042	$319
Fresno County	FRE503267	TEMPERANCE	AC Overlay	Streets & Roads-Maintenance	2042	$320
Fresno County	FRE503268	TEMPERANCE	AC Overlay	Streets & Roads-Maintenance	2042	$418
Fresno County	FRE503270	TEMPERANCE	AC Overlay	Streets & Roads-Maintenance	2042	$633
Fresno County	FRE503271	TRIMMER SPRINGS	AC Overlay	Streets & Roads-Maintenance	2039	$230
Fresno County	FRE503274	TRIMMER SPRINGS	AC Overlay	Streets & Roads-Maintenance	2039	$612
Fresno County	FRE503277	TRIMMER SPRINGS	AC Overlay	Streets & Roads-Maintenance	2042	$665
Fresno County	FRE503272	TRIMMER SPRINGS	AC Overlay	Streets & Roads-Maintenance	2039	$701
Fresno County	FRE503275	TRIMMER SPRINGS	AC Overlay	Streets & Roads-Maintenance	2042	$792
Fresno County	FRE503278	TRIMMER SPRINGS	AC Overlay	Streets & Roads-Maintenance	2042	$880
Fresno County	FRE503279	TRIMMER SPRINGS	AC Overlay	Streets & Roads-Maintenance	2042	$880
Fresno County	FRE503280	TRIMMER SPRINGS	AC Overlay	Streets & Roads-Maintenance	2042	$905
Fresno County	FRE503273	TRIMMER SPRINGS	AC Overlay	Streets & Roads-Maintenance	2039	$947
Fresno County	FRE503276	TRIMMER SPRINGS	AC Overlay	Streets & Roads-Maintenance	2042	$1,244
Fresno County	FRE503288	TULARE	AC Overlay	Streets & Roads-Maintenance	2025	$36
Fresno County	FRE503281	TULARE	AC Overlay	Streets & Roads-Maintenance	2025	$54
Fresno County	FRE503282	TULARE	AC Overlay	Streets & Roads-Maintenance	2025	$57
Fresno County	FRE503283	TULARE	AC Overlay	Streets & Roads-Maintenance	2025	$61

AGENCY	PROJECT ID	PROJECT TITLE	PROJECT DESCRIPTION	PROJECT TYPE	ESTIMATED OPEN TO TRAFFIC	ESTIMATED TOTAL COST ($1,000)
Fresno County	FRE503284	TULARE	AC Overlay	Streets & Roads-Maintenance	2025	$113
Fresno County	FRE503285	TULARE	AC Overlay	Streets & Roads-Maintenance	2025	$113
Fresno County	FRE503289	TULARE	AC Overlay	Streets & Roads-Maintenance	2025	$127
Fresno County	FRE503286	TULARE	AC Overlay	Streets & Roads-Maintenance	2025	$171
Fresno County	FRE503287	TULARE	AC Overlay	Streets & Roads-Maintenance	2025	$181
Fresno County	FRE503290	Various Striping Projects w/o Fresno County	Striping Projects	Streets & Roads-Maintenance	2042	$50
Fresno County	FRE503291	VINELAND	AC Overlay	Streets & Roads-Maintenance	2039	$274
Fresno County	FRE503292	WALNUT	AC Overlay	Streets & Roads-Maintenance	2042	$241
Fresno County	FRE503293	WALNUT	AC Overlay	Streets & Roads-Maintenance	2042	$321
Fresno County	FRE503294	WATTS VALLEY RD	AC Overlay	Streets & Roads-Maintenance	2042	$429
Fresno County	FRE503295	WEST	AC Overlay	Streets & Roads-Maintenance	2039	$300
Fresno County	FRE503298	WEST N/B	AC Overlay	Streets & Roads-Maintenance	2026	$9
Fresno County	FRE503296	WEST N/B	AC Overlay	Streets & Roads-Maintenance	2025	$14
Fresno County	FRE503300	WEST N/B	AC Overlay	Streets & Roads-Maintenance	2026	$28
Fresno County	FRE503299	WEST N/B	AC Overlay	Streets & Roads-Maintenance	2026	$45
Fresno County	FRE503297	WEST N/B	AC Overlay	Streets & Roads-Maintenance	2025	$99
Fresno County	FRE503301	WEST S/B	AC Overlay	Streets & Roads-Maintenance	2026	$9
Fresno County	FRE503302	WEST S/B	AC Overlay	Streets & Roads-Maintenance	2028	$29
Fresno County	FRE503303	WEST S/B	AC Overlay	Streets & Roads-Maintenance	2028	$47
Fresno County	FRE503305	WILLOW	AC Overlay	Streets & Roads-Maintenance	2025	$86
Fresno County	FRE503304	WILLOW	AC Overlay	Streets & Roads-Maintenance	2025	$114
Fresno County	FRE503307	WILLOW	AC Overlay	Streets & Roads-Maintenance	2026	$232
Fresno County	FRE503308	WILLOW	AC Overlay	Streets & Roads-Maintenance	2028	$364
Fresno County	FRE503306	WILLOW	AC Overlay	Streets & Roads-Maintenance	2026	$465
Kerman	FRE503026	8th Street - California to Kearney: Rehabilitate Roadway	Rehabilitate Roadway	Streets & Roads-Maintenance	2028	$370
Kerman	FRE503029	California - 0.25 Mile W/O Siskiyou to Siskiyou: Rehabilitate Roadway	Rehabilitate Roadway	Streets & Roads-Maintenance	2028	$330
Kerman	FRE503028	California - Del Norte to Madera: Rehabilitate Roadway	Rehabilitate Roadway	Streets & Roads-Maintenance	2028	$415
Kerman	FRE500889	California - Goldenrod to Sycamore: 2LU to 2LD	Widen 2LU to 2LD Collector, Median, Sidewalks, Bike Lanes, Curb and Gutter, Streetlights; Rehabilitate Roadway	Streets & Roads-Maintenance	2028	$2,300
Kerman	FRE503027	California - Madera to Vineland: Rehabilitate Roadway	Rehabilitate Roadway	Streets & Roads-Maintenance	2025	$435
Kerman	FRE503030	California - Siskiyou to Del Norte: Widen	Widen to 2 LD Collector, Sidewalks, Bike Lanes, Curb and Gutter, Streetlights; Rehabilitate Roadway	Streets & Roads-Maintenance	2025	$1,125
Kerman	FRE503031	California - Vineland to Goldenrod: Widen to 2LU	Widen to 2 LU Collector, Sidewalks, Bike Lanes, Curb and Gutter, Streetlights; Rehabilitate Roadway	Streets & Roads-Maintenance	2028	$1,970
Kerman	FRE503032	Church - Del Norte to Madera: Widen to 2LU	Widen to 2 LU Collector, Curb and Gutter, Streetlights; Rehabilitate Roadway	Streets & Roads-Maintenance	2023	$1,135
Kerman	FRE503034	Church - Siskiyou to Del Norte: Widen to 2LU Collector	Widen to 2 LU Collector, Curb and Gutter, Streetlights; Rehabilitate Roadway	Streets & Roads-Maintenance	2028	$2,000

AGENCY	PROJECT ID	PROJECT TITLE	PROJECT DESCRIPTION	PROJECT TYPE	ESTIMATED OPEN TO TRAFFIC	ESTIMATED TOTAL COST ($1,000)
Kerman	FRE503033	Church - Vineland to Goldenrod: Widen to 2 LU	Widen to 2 LU Collector, Curb and Gutter, Streetlights; Rehabilitate Roadway	Streets & Roads-Maintenance	2028	$2,000
Kerman	FRE503036	Del Norte - Kearney to Whitesbridge: Rehabilitate Roadway	Rehabilitate Roadway	Streets & Roads-Maintenance	2025	$640
Kerman	FRE503035	Del Norte - UPRR to Kearney: Rehabilitate Roadway	Rehabilitate Roadway	Streets & Roads-Maintenance	2023	$370
Kerman	FRE503038	E Street - Del Norte to Madera: Rehabilitate Roadway	Rehabilitate Roadway	Streets & Roads-Maintenance	2028	$400
Kerman	FRE503037	E Street - Vineland to Goldenrod: Rehabilitate Roadway	Rehabilitate Roadway	Streets & Roads-Maintenance	2023	$410
Kerman	FRE503039	First Street - California to Kearney: Rehabilitate Roadway	Rehabilitate Roadway	Streets & Roads-Maintenance	2025	$410
Kerman	FRE503040	First Street - Kearney to Whitesbridge: Rehabilitate Roadway	Rehabilitate Roadway	Streets & Roads-Maintenance	2028	$660
Kerman	FRE503042	Gateway - 0.25 Mile W/O Siskiyou to Siskiyou: Rehabilitate Roadway	Rehabilitate Roadway	Streets & Roads-Maintenance	2028	$205
Kerman	FRE503041	Gateway - Siskiyou to Del Norte: Rehabilitate Roadway	Rehabilitate Roadway	Streets & Roads-Maintenance	2028	$440
Kerman	FRE503043	Goldenrod - California to Kearney: Widen	Widen to 2 LD Collector, Sidewalks, Bike Lanes, Curb and Gutter, Streetlights; Rehabilitate Roadway	Streets & Roads-Maintenance	2025	$940
Kerman	FRE503400	Goldenrod - Kearney to Whitesbridge: Widen	Widen to 2 LD Collector, Sidewalks, Bike Lanes, Curb and Gutter, Streetlights; Rehabilitate Roadway	Streets & Roads-Maintenance	2028	$940
Kerman	FRE503406	Kearney - 0.25 Mile W/O Siskiyou to Siskiyou: Widen	Widen to 2 LD Collector, Sidewalks, Bike Lanes, Curb and Gutter, Streetlights; Rehabilitate Roadway	Streets & Roads-Maintenance	2025	$515
Kerman	FRE503404	Kearney - Del Norte to Madera: Rehabilitate Roadway	Rehabilitate Roadway	Streets & Roads-Maintenance	2028	$640
Kerman	FRE503401	Kearney - Madera to Vineland: Rehabilitate Roadway	Rehabilitate Roadway	Streets & Roads-Maintenance	2023	$415
Kerman	FRE503405	Kearney - Modoc to 0.25 Mile E/O Modoc: 2LU to 2LD	Widen 2LU to 2LD Collector, Median, Sidewalks, Bike Lanes, Curb and Gutter, Streetlights; Rehabilitate Roadway	Streets & Roads-Maintenance	2025	$1,150
Kerman	FRE503402	Kearney - Siskiyou to Del Norte: Rehabilitate Roadway	Rehabilitate Roadway	Streets & Roads-Maintenance	2023	$640
Kerman	FRE503403	Kearney - Vineland to Goldenrod: Rehabilitate Roadway	Rehabilitate Roadway	Streets & Roads-Maintenance	2028	$370
Kerman	FRE503407	May - Vineland to California: Rehabilitate Roadway	Rehabilitate Roadway	Streets & Roads-Maintenance	2028	$100
Kerman	FRE503408	Middleton - Del Norte to First: Rehabilitate Roadway	Rehabilitate Roadway	Streets & Roads-Maintenance	2028	$220
Kerman	FRE503409	Park - California to Kearney: Rehabilitate Roadway	Rehabilitate Roadway	Streets & Roads-Maintenance	2023	$330
Kerman	FRE503410	Park - Kearney to Gateway: Rehabilitate Roadway	Rehabilitate Roadway	Streets & Roads-Maintenance	2028	$360
Kerman	FRE503411	Siskiyou - California to Kearney: Rehabilitate Roadway	Rehabilitate Roadway	Streets & Roads-Maintenance	2023	$500
Kerman	FRE500891	Siskiyou - Church to UPRR: 2LU to 2LD	Widen 2LU to 2LD Collector, Median, Sidewalks, Bike Lanes, Curb and Gutter, Streetlights; Rehabilitate Roadway	Streets & Roads-Maintenance	2028	$2,300
Kerman	FRE503412	Siskiyou - Kearney to Whitesbridge: Rehabilitate Roadway	Rehabilitate Roadway	Streets & Roads-Maintenance	2023	$640
Kerman	FRE503413	Siskiyou - UPRR to California: Widen	Widen to 2 LD Collector, Sidewalks, Bike Lanes, Curb and Gutter, Streetlights; Rehabilitate Roadway	Streets & Roads-Maintenance	2025	$375
Kerman	FRE503415	Stanislaus - First to Vineland: Rehabilitate Roadway	Rehabilitate Roadway	Streets & Roads-Maintenance	2028	$615
Kerman	FRE503414	Stanislaus - Vineland to Goldenrod: Rehabilitate Roadway	Rehabilitate Roadway	Streets & Roads-Maintenance	2028	$410
Kerman	FRE503418	Vineland - 0.25 Mile S/O Jensen to UPRR: Widen to 2 LU	Widen to 2 LU Collector, Curb and Gutter, Streetlights; Rehabilitate Roadway	Streets & Roads-Maintenance	2043	$4,800
Kerman	FRE503416	Vineland - California to Kearney: Rehabilitate Roadway	Rehabilitate Roadway	Streets & Roads-Maintenance	2023	$640
Kerman	FRE503417	Vineland - Kearney to Whitesbridge: Rehabilitate Roadway	Rehabilitate Roadway	Streets & Roads-Maintenance	2025	$660
Kingsburg	FRE503419	18th Avenue	Reconstruct Pavement	Streets & Roads-Maintenance	2022	$1,200
Kingsburg	FRE503420	21st Avenue	Reconstruct Pavement	Streets & Roads-Maintenance	2020	$385

AGENCY	PROJECT ID	PROJECT TITLE	PROJECT DESCRIPTION	PROJECT TYPE	ESTIMATED OPEN TO TRAFFIC	ESTIMATED TOTAL COST ($1,000)
Kingsburg	FRE503421	Clarkson Ave	Reconstruct Pavement	Streets & Roads-Maintenance	2022	$600
Kingsburg	FRE503422	Mariposa Street	Reconstruct Pavement	Streets & Roads-Maintenance	2020	$270
Kingsburg	FRE503423	Mehlert Avenue	Reconstruct Pavement	Streets & Roads-Maintenance	2022	$600
Kingsburg	FRE503424	Nevada Street	Reconstruct Pavement	Streets & Roads-Maintenance	2020	$260
Kingsburg	FRE503425	Orange Street	Reconstruct Pavement	Streets & Roads-Maintenance	2020	$245
Mendota	FRE503426	5th Street and Quince Street Reconstruction	Reconstruct 5th Street from Oller to Derrick and Quince Street from 5th St to 6th St including upgrades to curb ramps and alley approaches.	Streets & Roads-Maintenance	2019	$1,050
Mendota	FRE503427	Black, Fleming, McCabe Avenue Reconstruction	Reconstruct Black, Fleming and McCabe between Rowe and Sorensen	Streets & Roads-Maintenance	2019	$802
Mendota	FRE503428	Divisadero Street	Reconstruct Divisadero Street	Streets & Roads-Maintenance	2023	$800
Mendota	FRE503430	Kate Street Reconstruction	Reconstruct N. Kate Street from Divisadero Street to I Street	Streets & Roads-Maintenance	2019	$451
Mendota	FRE503429	Marie St. & 5th Street Reconstruction	Reconstruct Marie Street from Divisadero to 5th St and 5th Street from Marie to Lolita	Streets & Roads-Maintenance	2021	$458
Mendota	FRE503431	Naples Street Reconstruction	Reconstruct Naples Street from 2nd Street to 9th Street with upgrades to curb ramps, and storm drain system	Streets & Roads-Maintenance	2022	$2,400
Mendota	FRE503432	Rio Frio Street Reconstruction	Reconstruct Rio Frio Street from 7th St to 8th St including upgrades to curb ramps.	Streets & Roads-Maintenance	2020	$215
Mendota	FRE503433	Stamoules Street Reconstruction	Reconstruct Stamoules Street from 7th St to 9th St including upgrades to curb ramps.	Streets & Roads-Maintenance	2020	$484
Orange Cove	FRE503471	Adams Ave. Monson to Anchor	Widen to 2-lane collector and rehabilitate roadway	Streets & Roads-Maintenance	2040	$1,100
Orange Cove	FRE503470	Adams Ave. Anchor to Center	Widen to 2-lane collector and rehabilitate roadway	Streets & Roads-Maintenance	2038	$1,100
Orange Cove	FRE503435	Adams Ave. Center to Fourth	Reconstruction	Streets & Roads-Maintenance	2020	$550
Orange Cove	FRE503434	Adams Ave. Fourth to Friant-Kern Canal	Chip Seal	Streets & Roads-Maintenance	2034	$44
Orange Cove	FRE503436	Adams Ave. Friant-Kern Canal to Hills Valley Road	Widen to 2-lane collector and rehabilitate roadway	Streets & Roads-Maintenance	2020	$220
Orange Cove	FRE503475	Anchor Ave. H Street to Park Blvd.	Widen to 2-lane collector and rehabilitate roadway	Streets & Roads-Maintenance	2026	$440
Orange Cove	FRE503473	Anchor Ave. Park Blvd to Adams	Chip Seal	Streets & Roads-Maintenance	2034	$110
Orange Cove	FRE503476	Anchor Ave. Park Blvd to Adams	Widen to 2-lane collector and rehabilitate roadway	Streets & Roads-Maintenance	2040	$220
Orange Cove	FRE503472	Anchor Ave. Parlier to South	Chip Seal	Streets & Roads-Maintenance	2028	$110
Orange Cove	FRE503474	Anchor Ave. South to H Street	Overaly	Streets & Roads-Maintenance	2030	$390
Orange Cove	FRE503479	Center Street from Adams to Wooten Creek	Widen to 2-lane collector and rehabilitate roadway	Streets & Roads-Maintenance	2034	$880
Orange Cove	FRE503477	Center Street from Park to Adams	Chip Seal	Streets & Roads-Maintenance	2026	$110
Orange Cove	FRE503478	Center Street from South to Park	Chip Seal	Streets & Roads-Maintenance	2040	$110
Orange Cove	FRE503480	East Railroad Ave. From Hills Valley Road to Sixth	Widen to 2-lane collector and rehabilitate roadway	Streets & Roads-Maintenance	2044	$1,210
Orange Cove	FRE503481	East Railroad Ave. from Park to Anchor	Widen to 2-lane collector and rehabilitate roadway	Streets & Roads-Maintenance	2044	$1,210
Orange Cove	FRE500896	Monson Ave. Parlier to Sumner	Widen to 2-lane collector and rehabilitate roadway	Streets & Roads-Maintenance	2044	$2,200
Orange Cove	FRE503483	Park Blvd. Center to Hills Valley Rd.	Chip Seal	Streets & Roads-Maintenance	2030	$110
Orange Cove	FRE503482	Park Blvd. from Anchor to Center	Chip Seal	Streets & Roads-Maintenance	2024	$110
Orange Cove	FRE503484	Parlier Ave. Anchor to Tenth	Chip Seal	Streets & Roads-Maintenance	2040	$55
Orange Cove	FRE500895	Parlier Ave. Sumner to Anchor	Widen to 2-lane collector and rehabilitate roadway	Streets & Roads-Maintenance	2044	$1,100

AGENCY	PROJECT ID	PROJECT TITLE	PROJECT DESCRIPTION	PROJECT TYPE	ESTIMATED OPEN TO TRAFFIC	ESTIMATED TOTAL COST ($1,000)
Orange Cove	FRE500895	Parlier Ave. Tenth to Hills Valley	Widen to 2-lane collector and rehabilitate roadway	Streets & Roads-Maintenance	2044	$1,650
Orange Cove	FRE503485	South Ave. Tenth to Center	Chip Seal	Streets & Roads-Maintenance	2034	$55
Orange Cove	FRE503487	South Ave. Anchor to Tenth	Reconstruction	Streets & Roads-Maintenance	2030	$550
Orange Cove	FRE500894	South Ave. Jacobs to Hills Valley	Chip Seal	Streets & Roads-Maintenance	2034	$110
Orange Cove	FRE503486	South Ave. Monson to Anchor	Overlay	Streets & Roads-Maintenance	2030	$650
Orange Cove	FRE503489	West Railroad Ave. from Center to Park	Widen to 2-lane collector and rehabilitate roadway	Streets & Roads-Maintenance	2034	$440
Orange Cove	FRE503490	West Railroad Ave. from Hills Valley Road to Center Street	Widen to 2-lane collector and rehabilitate roadway	Streets & Roads-Maintenance	2044	$1,320
Orange Cove	FRE503488	West Railroad Ave. from Park to Anchor	Widen to 2-lane collector and rehabilitate roadway	Streets & Roads-Maintenance	2022	$1,100
Parlier	FRE503494	Academy Avenue City Limits to Dinuba	Chip Seal	Streets & Roads-Maintenance	2030	$97
Parlier	FRE503495	Academy Avenue Dinuba to Huntsman	Chip Seal	Streets & Roads-Maintenance	2032	$97
Parlier	FRE503493	Academy Avenue Manning to City Limits	Chip Seal	Streets & Roads-Maintenance	2028	$193
Parlier	FRE503492	Academy Avenue Parlier to Manning	Chip Seal	Streets & Roads-Maintenance	2028	$193
Parlier	FRE503491	Academy Avenue South to Parlier	Chip Seal	Streets & Roads-Maintenance	2028	$205
Parlier	FRE503497	Bethel Avenue Dinuba to Huntsman	Chip Seal	Streets & Roads-Maintenance	2030	$73
Parlier	FRE503496	Bethel Avenue Manning to Dinuba	AC Overlay	Streets & Roads-Maintenance	2026	$493
Parlier	FRE503498	Bethel Avenue South to Manning	Chip Seal	Streets & Roads-Maintenance	2030	$145
Parlier	FRE503500	Dinuba Avenue Academy to Mendocino	Chip Seal	Streets & Roads-Maintenance	2026	$73
Parlier	FRE503499	Dinuba Avenue Bethel to Academy	AC Overlay	Streets & Roads-Maintenance	2024	$789
Parlier	FRE503501	Fresno Street Newmark to Zediker	Chip Seal	Streets & Roads-Maintenance	2028	$157
Parlier	FRE503505	Manning Avenue Academy to Mendocino	AC Overlay/Chip Seal	Streets & Roads-Maintenance	2024	$405
Parlier	FRE503504	Manning Avenue Bethel to City Limits	AC Overlay	Streets & Roads-Maintenance	2030	$657
Parlier	FRE503503	Manning Avenue City Limits to Academy	AC Overlay	Streets & Roads-Maintenance	2030	$657
Parlier	FRE503502	Manning Avenue Madsen to Newmark	AC Overlay	Streets & Roads-Maintenance	2028	$740
Parlier	FRE503507	Manning Avenue Mendocino to Madsen	Chip Seal	Streets & Roads-Maintenance	2028	$211
Parlier	FRE503506	Manning Avenue Newmark to Zediker	Chip Seal	Streets & Roads-Maintenance	2028	$190
Parlier	FRE503508	Manning Avenue Zediker to Riverbend	Chip Seal	Streets & Roads-Maintenance	2028	$193
Parlier	FRE503512	Mendocino Avenue City Limits to Dinuba	Chip Seal	Streets & Roads-Maintenance	2024	$97
Parlier	FRE503509	Mendocino Avenue City Limits to South	AC Overlay	Streets & Roads-Maintenance	2028	$164
Parlier	FRE503513	Mendocino Avenue Dinuba to Huntsman	Chip Seal	Streets & Roads-Maintenance	2024	$97
Parlier	FRE503514	Mendocino Avenue Manning to City Limits	Chip Seal	Streets & Roads-Maintenance	2038	$161
Parlier	FRE503511	Mendocino Avenue Parlier to Manning	Chip Seal	Streets & Roads-Maintenance	2024	$145
Parlier	FRE503510	Mendocino Avenue South to Parlier	AC Overlay	Streets & Roads-Maintenance	2028	$329
Parlier	FRE503516	Newmark Avenue 3rd St. to Fresno	Chip Seal	Streets & Roads-Maintenance	2033	$46
Parlier	FRE503515	Newmark Avenue Fresno to Tuolumne	Chip Seal	Streets & Roads-Maintenance	2033	$63
Parlier	FRE503518	Newmark Avenue South to 3rd St.	Reconstruction	Streets & Roads-Maintenance	2026	$276

AGENCY	PROJECT ID	PROJECT TITLE	PROJECT DESCRIPTION	PROJECT TYPE	ESTIMATED OPEN TO TRAFFIC	ESTIMATED TOTAL COST ($1,000)
Parlier	FRE503517	Newmark Avenue Tuolumne to Manning	Chip Seal	Streets & Roads-Maintenance	2033	$79
Parlier	FRE503522	Parlier Avenue Zediker to City Limits	Chip Seal	Streets & Roads-Maintenance	2026	$51
Parlier	FRE503521	Parlier Avenue Academy to Mendocino	Chip Seal	Streets & Roads-Maintenance	2024	$163
Parlier	FRE503519	Parlier Avenue Madsen to Newmark	AC Overlay	Streets & Roads-Maintenance	2028	$658
Parlier	FRE503520	Parlier Avenue Mendocino to Madsen	AC Overlay	Streets & Roads-Maintenance	2028	$657
Parlier	FRE503525	Tuolumne Street Bigger to K St.	Reconstruction	Streets & Roads-Maintenance	2024	$316
Parlier	FRE503523	Tuolumne Street Fett to Bigger	AC Overlay	Streets & Roads-Maintenance	2027	$115
Parlier	FRE503524	Tuolumne Street K St. to Zediker	Chip Seal	Streets & Roads-Maintenance	2027	$117
Parlier	FRE503528	Zediker Avenue Dinuba to Huntsman	Chip Seal	Streets & Roads-Maintenance	2032	$73
Parlier	FRE503527	Zediker Avenue Manning to Dinuba	Chip Seal	Streets & Roads-Maintenance	2028	$145
Parlier	LSTMP554	Zediker Avenue Parlier to Tuolumne	AC Overlay	Streets & Roads-Maintenance	2025	$147
Parlier	FRE503529	Zediker Avenue South to Parlier	Chip Seal	Streets & Roads-Maintenance	2034	$152
Parlier	FRE503526	Zediker Avenue Tuolumne to Manning	AC Overlay	Streets & Roads-Maintenance	2025	$195
Reedley	FRE503530	11th Street Reconstruction Phase 1; Manning to East Ave	Rehabilitation of roadway and curb ramp upgrades	Streets & Roads-Maintenance	2022	$1,210
Reedley	FRE503531	11th Street Reconstruction Phase 2; East Ave to I St	Rehabilitation of roadway and curb ramp upgrades	Streets & Roads-Maintenance	2023	$3,600
Reedley	FRE503532	11th Street Reconstruction Phase 3; I St to Reed Ave	Rehabilitation of roadway and curb ramp upgrades	Streets & Roads-Maintenance	2024	$1,950
Reedley	FRE503533	Dinuba Avenue Reconstruction Phase 1; RR to East Ave	Reconstruction of roadway, curb ramp upgrades, replace & upsize sewer, & water lines as necessary.	Streets & Roads-Maintenance	2018	$250
Reedley	FRE503534	Dinuba Avenue Reconstruction Phase 2; East to Fisher	Reconstruction of roadway, curb ramp upgrades, replace & upsize sewer, & water lines as necessary.	Streets & Roads-Maintenance	2020	$600
Reedley	FRE503535	Dinuba Avenue Reconstruction Phase 3; Hemlock to Roundabout	Reconstruction of roadway, curb ramp upgrades, replace & upsize sewer, & water lines as necessary.	Streets & Roads-Maintenance	2025	$850
Reedley	FRE500747	I Street; Reed to Dinuba	Reconstruction of roadway, curb ramp upgrades, construct medians, replace & upsize sewer, & water lines as necessary.	Streets & Roads-Maintenance	2025	$5,850
Reedley	FRE503538	Manning Ave Reconstruction Phase 3; Columbia to Buttonwillow	Reconstruction of roadway, curb ramp upgrades, replace & upsize sewer, & water lines as necessary.	Streets & Roads-Maintenance	2023	$1,800
Reedley	FRE503536	Manning Ave Reconstruction Phase 1; I St to Frankwood Ave	Reconstruction of roadway, curb ramp upgrades, replace & upsize sewer, & water lines as necessary.	Streets & Roads-Maintenance	2019	$2,100
Reedley	FRE503537	Manning Ave Reconstruction Phase 2; Frankwood Ave to Columbia	Reconstruction of roadway, curb ramp upgrades, replace & upsize sewer, & water lines as necessary.	Streets & Roads-Maintenance	2021	$2,400
Reedley	FRE503539	Reed Avenue Reconstruction Phase 2; Manning to South Ave	Reconstruction of roadway, curb ramp upgrades, overlay, slurry seal, replace water lines	Streets & Roads-Maintenance	2018	$2,100
Reedley	FRE503540	South Reed Avenue; Olson to 11th St	Rehabilitation of roadway, curb ramp upgrades, replace & upsize sewer, & water lines as necessary.	Streets & Roads-Maintenance	2025	$800
Reedley	FRE503541	South Reed Avenue; 11th to I St	Rehabilitation of roadway, curb ramp upgrades, replace & upsize sewer, & water lines as necessary.	Streets & Roads-Maintenance	2027	$1,700
San Joaquin	FRE500852	Intersection Improvements - Colorado Ave and Manning Ave	In San Joaquin, at the intersection of Colorado Avenue and Manning Avenue, reconstruct and make improvements at intersection.	Streets & Roads-Maintenance	2027	$900
San Joaquin	FRE500851	Intersection Improvements - Idaho Ave and Manning Ave	In San Joaquin, at the intersection of Idaho Avenue and Manning Avenue, reconstruct and make improvements at intersection.	Streets & Roads-Maintenance	2025	$400

AGENCY	PROJECT ID	PROJECT TITLE	PROJECT DESCRIPTION	PROJECT TYPE	ESTIMATED OPEN TO TRAFFIC	ESTIMATED TOTAL COST ($1,000)
San Joaquin	FRE500854	Intersection Improvements - Main St and Manning Ave	In San Joaquin, at the intersection of Main Street and Manning Avenue, reconstruct and make improvements at intersection.	Streets & Roads-Maintenance	2031	$900
San Joaquin	FRE500853	Intersection Improvements - Railroad Ave and Manning Ave	In San Joaquin, at the intersection of Railroad Avenue and Manning Avenue, reconstruct and make improvements at intersection.	Streets & Roads-Maintenance	2029	$400
San Joaquin	FRE500850	Intersection Improvements - Sutter Ave and Manning Ave	In San Joaquin, at the intersection of Sutter Avenue and Manning Avenue, reconstruct and make improvements at intersection.	Streets & Roads-Maintenance	2023	$500
San Joaquin	FRE500816	Street Construction - Elm Ave, California Ave to Colorado Ave	In San Joaquin, on Elm Avenue between California Avenue and Colorado Avenue, construct roadway including curb, gutter, and sidewalk.	Streets & Roads-Maintenance	2024	$2,000
San Joaquin	FRE503542	Street Rehabilitation - 11th Street, Colorado Avenue to California Avenue	In San Joaquin, on 11th Street between Colorado Avenue and California Avenue, rehabilitate roadway including pavement, curb gutter, and sidewalk.	Streets & Roads-Maintenance	2022	$1,600
San Joaquin	FRE503543	Street Rehabilitation - 12th Street, Colorado Avenue to Arizona Avenue	In San Joaquin, on 12th Street between Colorado Avenue and Arizona Avenue, rehabilitate roadway including pavement, curb gutter, and sidewalk.	Streets & Roads-Maintenance	2026	$2,000
San Joaquin	FRE503544	Street Rehabilitation - 5th Street, Colorado Avenue to California Avenue	In San Joaquin, on 5th Street between Colorado Avenue and California Avenue, rehabilitate roadway including pavement, curb gutter, and sidewalk.	Streets & Roads-Maintenance	2027	$1,800
San Joaquin	FRE503545	Street Rehabilitation - 6th Street, Colorado to End	In San Joaquin, on 6th Street between Colorada Avenue and dead end, rehabilitate roadway including pavement, curb gutter, and sidewalk.	Streets & Roads-Maintenance	2027	$1,500
San Joaquin	FRE503546	Street Rehabilitation - 7th Street, Colorado Avenue to Nevada Avenue	In San Joaquin, on 7th Street between Colorado Avenue and Nevada Avenue, rehabilitate roadway including pavement, curb gutter, and sidewalk.	Streets & Roads-Maintenance	2022	$500
San Joaquin	FRE503547	Street Rehabilitation - 8th Street, Colorado Avenue to Nevada Avenue and California to Arizona Avenue	In San Joaquin, on 8th Street between Colorado Avenue and Nevada Avenue and between Californaia Avenue and Arizona Avenue, rehabilitate roadway including pavement, curb gutter, and sidewalk.	Streets & Roads-Maintenance	2025	$1,600
San Joaquin	FRE503548	Street Rehabilitation - 9th Street, Pine Avenue to California Avenue	In San Joaquin, on 9th Street between Pine Avenue and California Avenue, rehabilitate roadway including pavement, curb gutter, and sidewalk.	Streets & Roads-Maintenance	2025	$3,200
San Joaquin	FRE503549	Street Rehabilitation - Arizona Avenue, 8th Street to End	In San Joaquin, on Arizona Avenue between 8th Street and dead end, rehabilitate roadway including pavement, curb gutter, and sidewalk.	Streets & Roads-Maintenance	2023	$1,800
San Joaquin	FRE503550	Street Rehabilitation - California Avenue, 3rd Street to 13th Street	In San Joaquin, on California Avenue between 3rd Street and 12th Street, rehabilitate roadway including pavement, curb gutter, and sidewalk.	Streets & Roads-Maintenance	2029	$3,000
San Joaquin	FRE503551	Street Rehabilitation - Colorado Avenue, Manning Avenue to 6th Street	In San Joaquin, on Colorado Avenue between Manning Avenue and 6th Street, rehabilitate roadway including pavement, curb, gutter, and sidewalk.	Streets & Roads-Maintenance	2021	$900
San Joaquin	FRE503552	Street Rehabilitation - Colusa Avenue, Manning Avenue to Cherry Lane	In San Joaquin, on Colusa Avenue between Manning Avenue and Cherry Lane, rehabilitate roadway pavement, construct new curb gutter, and sidewalk.	Streets & Roads-Maintenance	2030	$1,700
San Joaquin	FRE503553	Street Rehabilitation - Donna Street	In San Joaquin, on Donna Street between Manning Avenue and dead end, rehabilitate roadway including pavement, curb gutter, and sidewalk.	Streets & Roads-Maintenance	2028	$850
San Joaquin	FRE503554	Street Rehabilitation - Idaho Avenue, 9th Street to Manning Avenue	In San Joaquin, on Idaho Avenue between 9th Street and Manning Avenue, rehabilitate roadway including pavement, curb gutter, and sidewalk.	Streets & Roads-Maintenance	2024	$1,500
San Joaquin	FRE503555	Street Rehabilitation - Karin Street	In San Joaquin, on Karin Street between Donna Street and Colusa Avenue, rehabilitate roadway including pavement, curb gutter, and sidewalk.	Streets & Roads-Maintenance	2029	$750

AGENCY	PROJECT ID	PROJECT TITLE	PROJECT DESCRIPTION	PROJECT TYPE	ESTIMATED OPEN TO TRAFFIC	ESTIMATED TOTAL COST ($1,000)
San Joaquin	FRE503556	Street Rehabilitation - Main Street, Arizona Avenue to Placer Avenue	In San Joaquin, on Main Street between Arizona Avenue and Placer Street, rehabilitate roadway including pavement, curb, gutter, and sidewalk.	Streets & Roads-Maintenance	2024	$600
San Joaquin	FRE503557	Street Rehabilitation - Main Street, California Avenue to Manning Avenue	In San Joaquin, on Main Street between California Avenue and Manning Avenue, rehabilitate roadway including pavement, curb, gutter, and sidewalk.	Streets & Roads-Maintenance	2025	$2,600
San Joaquin	FRE503558	Street Rehabilitation - Manning Avenue	In San Joaquin, on Manning Avenue between Loggins Drive to Placer Avenue, rehabilitate roadway including pavement, curb gutter, and sidewalk.	Streets & Roads-Maintenance	2030	$5,000
San Joaquin	FRE503560	Street Rehabilitation - Nevada Avenue, 5th Street to 12th Street	In San Joaquin, on Nevada Avenue between 5th Street and 12th Street, rehabilitate roadway including pavement, curb gutter, and sidewalk.	Streets & Roads-Maintenance	2025	$800
San Joaquin	FRE503561	Street Rehabilitation - Oregon Avenue, Pine Avenue to Manning Avenue	In San Joaquin, on Oregon Avenue between Pine Avenue and Manning Avenue, rehabilitate roadway including pavement, curb gutter, and sidewalk.	Streets & Roads-Maintenance	2027	$2,000
San Joaquin	FRE503562	Street Rehabilitation - Pine Avenue, Railroad Avenue to Manning Avenue	In San Joaquin, on Pine Avenue between Railroad Avenue and Manning Avenue, rehabilitate roadway including pavement, curb gutter, and sidewalk.	Streets & Roads-Maintenance	2025	$2,000
San Joaquin	FRE503563	Street Rehabilitation - Punjab Avenue, Aman Street, Deep Street and 9th Street	In San Joaquin, on Punjab Avenue, Aman Street, Deep Street and 9th Street, rehabilitate roadway including pavement, curb gutter, and sidewalk.	Streets & Roads-Maintenance	2028	$750
San Joaquin	FRE503564	Street Rehabilitation - Railroad Avenue, Sutter Avenue to Manning Avenue	In San Joaquin, on Railroad Avenue between Sutter Avenue and Manning Avenue, rehabilitate roadway including pavement, curb gutter, and sidewalk.	Streets & Roads-Maintenance	2029	$4,000
San Joaquin	FRE503559	Street Rehabilitation - Railroad Crossing at Manning Avenue	In San Joaquin, on Manning Avenue between Railroad Aveue and Colorado Avenue, rehabilitate roadway including pavement, curb gutter, and sidewalk.	Streets & Roads-Maintenance	2030	$650
San Joaquin	FRE503565	Street Rehabilitation - Railroad Crossing at S. 9th Avenue	In San Joaquin, on S. 9th Street between Railroad Aveue and Colorado Avenue, rehabilitate roadway including pavement, curb gutter, and sidewalk.	Streets & Roads-Maintenance	2029	$650
San Joaquin	FRE503566	Street Rehabilitation - Railroad Crossing at S. Main Street	In San Joaquin, on S. Main Street between Railroad Aveue and Colorado Avenue, rehabilitate roadway including pavement, curb gutter, and sidewalk.	Streets & Roads-Maintenance	2030	$650
San Joaquin	FRE503567	Street Rehabilitation - Railroad Crossing at Sutter Avenue	In San Joaquin, on Sutter Avenue between Railroad Aveue and Colorado Avenue, rehabilitate roadway including pavement, curb gutter, and sidewalk.	Streets & Roads-Maintenance	2029	$650
San Joaquin	FRE503568	Street Rehabilitation - Utah Avenue, Pine Avenue to Manning Avenue	In San Joaquin, on Utah Avenue between Pine Avenue and Manning Avenue, rehabilitate roadway including pavement, curb gutter, and sidewalk.	Streets & Roads-Maintenance	2026	$900
Sanger	FRE503570	5th St. Academy to Harrison	Rehabilitate roadway	Streets & Roads-Maintenance	2020	$780
Sanger	FRE503571	5th St. Bethel to Greenwood	Rehabilitate roadway	Streets & Roads-Maintenance	2025	$780
Sanger	FRE503569	5th St. Greenwood to Academy	Rehabilitate roadway	Streets & Roads-Maintenance	2035	$820
Sanger	FRE503572	7th St. Greenwood to Academy	Rehabilitate roadway	Streets & Roads-Maintenance	2028	$850
Sanger	FRE503573	8th St. Tucker to Newmark	Rehabilitate roadway	Streets & Roads-Maintenance	2022	$325
Sanger	FRE503575	9th St. Academy to Tucker	Rehabilitate roadway	Streets & Roads-Maintenance	2030	$950
Sanger	FRE503574	9th St. Bethel to Academy	Rehabilitate roadway	Streets & Roads-Maintenance	2021	$1,600
Sanger	FRE503579	Academy Ave - California to Church	Rehabilitate roadway	Streets & Roads-Maintenance	2040	$1,350
Sanger	FRE503577	Academy Ave - Church to 11th Street	Rehabilitate roadway	Streets & Roads-Maintenance	2038	$1,400

AGENCY	PROJECT ID	PROJECT TITLE	PROJECT DESCRIPTION	PROJECT TYPE	ESTIMATED OPEN TO TRAFFIC	ESTIMATED TOTAL COST ($1,000)
Sanger	FRE503576	Academy Ave - North to Central	Rehabilitate roadway	Streets & Roads-Maintenance	2037	$1,100
Sanger	FRE503578	Academy Ave - SR 180 to California	Rehabilitate roadway	Streets & Roads-Maintenance	2040	$1,250
Sanger	FRE503580	Almond Ave. Bethel to Greenwood	Rehabilitate roadway	Streets & Roads-Maintenance	2020	$650
Sanger	FRE503581	Annadale Ave - Academy to Newmark	Rehabilitate roadway	Streets & Roads-Maintenance	2032	$800
Sanger	FRE503582	California Ave. Academy to Quality	Widen to 2-lane collector and rehabilitate roadway	Streets & Roads-Maintenance	2020	$600
Sanger	FRE503583	Central Ave. Academy to Newmark	Widen to 2-lane collector and rehabilitate roadway	Streets & Roads-Maintenance	2021	$410
Sanger	FRE503584	Central Ave. Bethel to Academy	Widen to 2-lane collector and rehabilitate roadway	Streets & Roads-Maintenance	2023	$800
Sanger	FRE503586	Church Ave. Academy to Quality	Rehabilitate roadway	Streets & Roads-Maintenance	2023	$1,400
Sanger	FRE503585	Church Ave. Bethel to Greenwood	Rehabilitate roadway	Streets & Roads-Maintenance	2019	$910
Sanger	FRE503588	Faller Ave. 8th St. to North Ave.	Rehabilitate roadway	Streets & Roads-Maintenance	2023	$1,400
Sanger	FRE503587	Faller Ave. Florence to 8th St.	Rehabilitate roadway	Streets & Roads-Maintenance	2020	$1,500
Sanger	FRE503589	Florence Ave. Academy to Quality	Rehabilitate roadway	Streets & Roads-Maintenance	2021	$650
Sanger	FRE503592	Greenwood Ave - Central to North	Widen to 2-lane collector and rehabilitate roadway	Streets & Roads-Maintenance	2030	$1,800
Sanger	FRE503590	Greenwood Ave - Jensen to UPRR	Rehabilitate roadway	Streets & Roads-Maintenance	2022	$1,000
Sanger	FRE503591	Greenwood Ave - North to Jensen	Rehabilitate roadway	Streets & Roads-Maintenance	2040	$1,650
Sanger	FRE503593	Jensen Ave. Indianola to Academy	Rehabilitate roadway	Streets & Roads-Maintenance	2038	$1,750
Sanger	FRE503594	Muscat Ave. Academy to 0.2 mi. east of UPRR	Rehabilitate roadway	Streets & Roads-Maintenance	2023	$910
Sanger	FRE503595	Newmark Ave - Rainbow to North	Rehabilitate roadway	Streets & Roads-Maintenance	2026	$950
Sanger	FRE503596	North Ave. Academy to 0.4 mi. east of Newmark	Widen to 2-lane collector and rehabilitate roadway	Streets & Roads-Maintenance	2022	$2,200
Sanger	FRE503597	O' St. 5th St. to North Ave.	Rehabilitate roadway	Streets & Roads-Maintenance	2022	$1,200
Sanger	FRE503598	Quality Ave - Church to California Ave	Rehabilitate roadway	Streets & Roads-Maintenance	2028	$625
Selma	FRE503607	Alphabet Streets Overlay / Rehabilitation	Pavement rehabilitation and ADA upgrade of the alphabet streets between Rose and Floral Avenues	Streets & Roads-Maintenance	2027	$2,000
Selma	FRE503774	Arterial Street Rehabilitation	Patch longitudinal cracking with Hot Mix Asphalt (HMA) in 4' strips along Arterials and Major Collectors using a 4' wide paving machine (see attached photos). Crack seal all joints and cracks, place Caltrans type II slurry seal over entire road width and restripe	Streets & Roads-Maintenance	2022	$850
Selma	FRE503599	Floral Avenue Reconstruction - Railroad to Wright	Reconstruct Floral Avenue from the Railroad to Wright Street.	Streets & Roads-Maintenance	2022	$1,200
Selma	FRE503600	High Street Resurfacing	Reconstruct High Street from 1st street to Selma Street	Streets & Roads-Maintenance	2017	$275
Selma	FRE503604	Maintenance Project 2	Jackson, Barbara, Lewis, Dennis, Jasper and Lewis 2500 blocks resurfacing.	Streets & Roads-Maintenance	2032	$1,200
Selma	FRE503606	Maintenance Project 3	Olive, Chestnut, Gaither, Merced & Stillman West of Canal north of Wilson School	Streets & Roads-Maintenance	2032	$650
Selma	FRE503601	Maintenance Project 4	Mill Street Rehabilitation	Streets & Roads-Maintenance	2027	$350
Selma	FRE503602	Maintenance Project 5	Aspen, Oak, Alton, Gary, F, Curtis & E Street resurfacing.	Streets & Roads-Maintenance	2032	$850
Selma	FRE503605	Maintenance Project 6	Joy, Hope, Love, & Barbara resurfacing.	Streets & Roads-Maintenance	2032	$725
Selma	FRE503603	Maintenance Project 7	Burnham, Huntsman, Jackson & Barbara Resurfacing	Streets & Roads-Maintenance	2032	$814
Clovis	FRE500077	Alluvial & Armstrong: Traffic Signal	Traffic Signal	Streets & Roads-Operations	2020	$400

AGENCY	PROJECT ID	PROJECT TITLE	PROJECT DESCRIPTION	PROJECT TYPE	ESTIMATED OPEN TO TRAFFIC	ESTIMATED TOTAL COST ($1,000)
Clovis	FRE500913	Alluvial, Halifax to Minnewawa	Install Curb, Gutter, Sidewalks and Street Lights, Bike Lanes	Streets & Roads-Operations	2020	$940
Clovis	FRE500085	Alluvial-Clovis to Sunnyside: Fiber Optics	Fiber Optics	Streets & Roads-Operations	2020	$100
Clovis	FRE500095	Ashlan & Highland: Traffic Signal	Traffic Signal	Streets & Roads-Operations	2025	$450
Clovis	FRE500096	Ashlan & McCall: Traffic Signal	Traffic Signal	Streets & Roads-Operations	2030	$600
Clovis	FRE500306	Ashlan-Fowler to Temperance: Fiber Optics	Fiber Optics	Streets & Roads-Operations	2025	$140
Clovis	FRE500270	Ashlan-Loma Vista to McCall: Fiber Optics	Fiber Optics	Streets & Roads-Operations	2025	$70
Clovis	FRE503608	Ashlan-Temperance to Locan: Fiber Optics	Fiber Optics	Streets & Roads-Operations	2025	$140
Clovis	FRE500079	Barstow & DeWolf: Traffic Signal	Traffic Signal	Streets & Roads-Operations	2020	$400
Clovis	FRE500097	Barstow & Leonard: Traffic Signal	Traffic Signal	Streets & Roads-Operations	2020	$500
Clovis	FRE500105	Behymer-Peach to Clovis: Fiber Optics	Fiber Optics	Streets & Roads-Operations	2020	$200
Clovis	FRE500098	Bullard & DeWolf: Traffic Signal	Traffic Signal	Streets & Roads-Operations	2022	$425
Clovis	FRE500099	Bullard & Leonard: Traffic Signal	Traffic Signal	Streets & Roads-Operations	2022	$425
Clovis	FRE500080	Bullard & Locan: Traffic Signal	Traffic Signal	Streets & Roads-Operations	2020	$400
Clovis	FRE503609	Bullard-Minnewawa to Fifth: 4LU to 2LU w/ TWLTL	4LU to 2LU w/ TWLTL, Bike Lanes	Streets & Roads-Operations	2022	$8
Clovis	FRE503618	Clovis & Behymer: Traffic Signal	Traffic Signal	Streets & Roads-Operations	2025	$430
Clovis	FRE503624	Clovis & Copper: Traffic Signal	Traffic Signal	Streets & Roads-Operations	2030	$500
Clovis	FRE503619	Clovis & International: Traffic Signal	Traffic Signal	Streets & Roads-Operations	2025	$430
Clovis	FRE503615	Clovis & Perrin: Traffic Signal	Traffic Signal	Streets & Roads-Operations	2022	$425
Clovis	FRE500312	Copper-Peach to Minnewawa: Fiber Optics	Fiber Optics	Streets & Roads-Operations	2020	$100
Clovis	FRE500086	DeWolf-Bullard to Barstow: Fiber Optics	Fiber Optics	Streets & Roads-Operations	2020	$55
Clovis	FRE503611	DeWolf-Gettysburg to Ashlan: Fiber Optics	Fiber Optics	Streets & Roads-Operations	2020	$110
Clovis	FRE503610	DeWolf-Shaw to Gettysburg: Fiber Optics	Fiber Optics	Streets & Roads-Operations	2020	$110
Clovis	FRE500309	DeWolf-Shepherd to Teague: Fiber Optics	Fiber Optics	Streets & Roads-Operations	2020	$55
Clovis	FRE503612	DeWolf-Teague to Owens Mountain Pkwy: Fiber Optics	Fiber Optics	Streets & Roads-Operations	2020	$55
Clovis	FRE500974	Fowler, North of SR 168 Westbound on Ramp	Relocate Signal and Provide Southbound to Westbound Right Turn Lane	Streets & Roads-Operations	2022	$250
Clovis	FRE500088	Fowler-Alluvial to Herndon: Fiber Optics	Fiber Optics	Streets & Roads-Operations	2020	$120
Clovis	FRE500081	Gettysburg & DeWolf: Traffic Signal	Traffic Signal	Streets & Roads-Operations	2020	$400
Clovis	FRE500100	Gettysburg & Leonard: Traffic Signal	Traffic Signal	Streets & Roads-Operations	2020	$400
Clovis	FRE500109	Herndon & DeWolf: Traffic Signal	Traffic Signal	Streets & Roads-Operations	2022	$425
Clovis	FRE500106	International-Peach to Minnewawa: Fiber Optics	Fiber Optics	Streets & Roads-Operations	2020	$110
Clovis	FRE500272	McCall-Shaw to Ashlan: Fiber Optics	Fiber Optics	Streets & Roads-Operations	2025	$250
Clovis	FRE503614	Minnewawa & Behymer: Traffic Signal	Traffic Signal	Streets & Roads-Operations	2022	$425
Clovis	FRE500094	Minnewawa-Copper to Teague: Fiber Optics	Fiber Optics	Streets & Roads-Operations	2025	$400
Clovis	FRE500308	Nees & Armstrong: Traffic Signal	Traffic Signal	Streets & Roads-Operations	2022	$425
Clovis	FRE500311	Nees & Sunnyside: Traffic Signal	Traffic Signal	Streets & Roads-Operations	2025	$430

AGENCY	PROJECT ID	PROJECT TITLE	PROJECT DESCRIPTION	PROJECT TYPE	ESTIMATED OPEN TO TRAFFIC	ESTIMATED TOTAL COST ($1,000)
Clovis	FRE500070	Nees-Armstrong to Temperance: Fiber Optics	Fiber Optics	Streets & Roads-Operations	2020	$100
Clovis	FRE500071	Nees-Locan to SR 168: Fiber Optics	Fiber Optics	Streets & Roads-Operations	2020	$200
Clovis	FRE500310	Nees-Willow to Minnewawa: Fiber Optics	Fiber Optics	Streets & Roads-Operations	2020	$200
Clovis	FRE503616	Peach & Behymer: Traffic Signal	Traffic Signal	Streets & Roads-Operations	2025	$430
Clovis	FRE503622	Peach & Copper: Traffic Signal	Traffic Signal	Streets & Roads-Operations	2030	$500
Clovis	FRE503617	Peach & International: Traffic Signal	Traffic Signal	Streets & Roads-Operations	2025	$430
Clovis	FRE503621	Peach & Plymouth: Traffic Signal	Traffic Signal	Streets & Roads-Operations	2030	$500
Clovis	FRE500325	Peach & Shepherd: Traffic Signal	Traffic Signal	Streets & Roads-Operations	2025	$430
Clovis	FRE500107	Peach-Herndon to Sierra: Fiber Optics	Fiber Optics	Streets & Roads-Operations	2020	$50
Clovis	FRE500976	Peach-Herndon Traffic Signal and Quadrant Intersection Construction	Construct Traffic Signal and Quadrant Intersection	Streets & Roads-Operations	2025	$900
Clovis	FRE500091	Perrin-Willow to Peach: Fiber Optics	Fiber Optics	Streets & Roads-Operations	2025	$152
Clovis	FRE500280	Shaw & Highland: Traffic Signal	Traffic Signal	Streets & Roads-Operations	2022	$425
Clovis	FRE500271	Shaw & Leonard: Traffic Signal	Traffic Signal	Streets & Roads-Operations	2020	$425
Clovis	FRE500082	Shaw & Locan: Traffic Signal	Traffic Signal	Streets & Roads-Operations	2018	$425
Clovis	FRE500313	Shaw & McCall: Traffic Signal	Traffic Signal	Streets & Roads-Operations	2020	$500
Clovis	FRE500110	Shaw & Thompson: Traffic Signal	Traffic Signal	Streets & Roads-Operations	2020	$425
Clovis	FRE500108	Shaw-Temperance to McCall: Fiber Optics	Fiber Optics	Streets & Roads-Operations	2020	$400
Clovis	FRE503613	Shepherd & Clovis: Traffic Signal	Traffic Signal	Streets & Roads-Operations	2022	$425
Clovis	FRE500102	Shepherd & Locan: Traffic Signal	Traffic Signal	Streets & Roads-Operations	2018	$400
Clovis	FRE500101	Shepherd to Armstrong: Traffic Signal	Traffic Signal	Streets & Roads-Operations	2022	$425
Clovis	FRE500307	Shepherd to Temperance: Traffic Signal	Traffic Signal	Streets & Roads-Operations	2018	$400
Clovis	FRE500092	Shepherd-Clovis to Fowler: Fiber Optics	Fiber Optics	Streets & Roads-Operations	2020	$200
Clovis	FRE500084	Sierra & Armstrong: Traffic Signal	Traffic Signal	Streets & Roads-Operations	2025	$425
Clovis	FRE500103	Sierra & Peach: Traffic Signal	Traffic Signal	Streets & Roads-Operations	2030	$430
Clovis	FRE500973	State Route 168 at Temperance: Construct Auxillary Lane	Construct Auxillary Lane and Additional Eastbound off Ramp Lane	Streets & Roads-Operations	2025	$3,000
Clovis	FRE503620	Sunnyside & Shepherd: Traffic Signal	Traffic Signal	Streets & Roads-Operations	2030	$430
Clovis	FRE503625	Temperance-Ashlan to Gould Canal: Fiber Optics	Fiber Optics	Streets & Roads-Operations	2020	$200
Clovis	FRE500289	Temperance-Bullard to Shaw: Fiber Optics	Fiber Optics	Streets & Roads-Operations	2020	$300
Clovis	FRE503623	Willow & Copper: Traffic Signal	Traffic Signal	Streets & Roads-Operations	2030	$500
Clovis	FRE500075	Willow-Shepherd to Herndon: Fiber Optics	Fiber Optics	Streets & Roads-Operations	2022	$425
Coalinga	FRE500915	Cambridge/Elm Ave Traffic Signal Project	On Cambridge Ave (SR33) Installation of new traffic signals, new left turn pockets, ADA compliant curb ramps, and crosswalks.	Streets & Roads-Operations	2018	$420
Firebaugh	FRE500786	Traffic Signal at Clyde Fannon Road and Highway 33	In Firebaugh, at the intersection of Clyde Fannon Road and Highway 33, install a traffic signal.	Streets & Roads-Operations	2025	$650
Fowler	FRE503626	10th Avenue / Merced Street Traffic Signal and Left Turn Pockets	In Fowler at Merced Street / 10th Street - Traffic Signal and Left Turn Pockets	Streets & Roads-Operations	2020	$600
Fowler	FRE500983	Adams / Temperance Traffic Signal	In Fowler at Adams Avenue & Temperance Avenue - Construct Traffic Signal	Streets & Roads-Operations	2025	$350

AGENCY	PROJECT ID	PROJECT TITLE	PROJECT DESCRIPTION	PROJECT TYPE	ESTIMATED OPEN TO TRAFFIC	ESTIMATED TOTAL COST ($1,000)
Fowler	FRE500984	Golden State / Temperance Traffic Signal	In Fowler, Golden St. Blvd & Temperance Ave Construct Traffic Signal	Streets & Roads-Operations	2025	$400
Fresno	FRE500228	Alluvial & Millbrook: Left Turn Phasing Sig Lt	Left Turn Phasing Sig Lt	Streets & Roads-Operations	2020	$400
Fresno	FRE503662	Amador & Trinity: New Traffic Signal	New Traffic Signal	Streets & Roads-Operations	2025	$290
Fresno	FRE503659	Angus & Clinton: New Traffic Signal	New Traffic Signal	Streets & Roads-Operations	2025	$290
Fresno	FRE503666	Armstrong & Lane: New Traffic Signal	New Traffic Signal	Streets & Roads-Operations	2025	$401
Fresno	FRE503643	Ashlan Ave-ITS Wireless from Blackstone to Cornelia: ITS Signal Coordination	ITS Signal Coordination	Streets & Roads-Operations	2022	$2,500
Fresno	FRE503686	Audubon & DelMar: New Traffic Signal	New Traffic Signal	Streets & Roads-Operations	2035	$401
Fresno	FRE500335	Barstow & Tenth: New Traffic Signal	New Traffic Signal	Streets & Roads-Operations	2030	$401
Fresno	FRE500230	Barstow & Palm: Left Turn Phasing Sig Lt	Left Turn Phasing Sig Lt	Streets & Roads-Operations	2022	$400
Fresno	FRE501090	Barstow and Thorne - Traffic Signal	Install traffic signal at school crossing	Streets & Roads-Operations	2025	$290
Fresno	FRE503665	Behymer & Chestnut: New Traffic Signal	New Traffic Signal	Streets & Roads-Operations	2025	$400
Fresno	FRE500336	Belmont & SR 99 NB Off Ramp: New Traffic Signal	New Traffic Signal	Streets & Roads-Operations	2020	$400
Fresno	FRE500340	Belmont & SR 99 SB Off Ramp: New Traffic Signal	New Traffic Signal	Streets & Roads-Operations	2020	$400
Fresno	FRE500337	Belmont & Temperance: New Traffic Signal	New Traffic Signal	Streets & Roads-Operations	2022	$396
Fresno	FRE500235	Blackstone & Gettysburg: Left Turn Phasing Sig Lt	Left Turn Phasing Sig Lt	Streets & Roads-Operations	2025	$263
Fresno	FRE500237	Blackstone & Sierra: Left Turn Phasing Sig Lt	Left Turn Phasing Sig Lt	Streets & Roads-Operations	2023	$350
Fresno	FRE503660	Blackstone & Webster: New Traffic Signal	New Traffic Signal	Streets & Roads-Operations	2025	$401
Fresno	FRE503684	Blythe & Dakota: New Traffic Signal	New Traffic Signal	Streets & Roads-Operations	2030	$433
Fresno	FRE501092	Blythe & McKinley: New Traffic Signal	Install traffic signal	Streets & Roads-Operations	2030	$433
Fresno	FRE501085	Blythe and Gates - Traffic Signal	Install traffic signal	Streets & Roads-Operations	2025	$401
Fresno	FRE503654	Browning & Fresno: New Traffic Signal	New Traffic Signal	Streets & Roads-Operations	2025	$401
Fresno	FRE500334	Bullard & Dante: New Traffic Signal	New Traffic Signal	Streets & Roads-Operations	2020	$400
Fresno	FRE500231	Bullard & Forkner: Left Turn Phasing Sig Lt	Left Turn Phasing Sig Lt	Streets & Roads-Operations	2023	$400
Fresno	FRE500117	Bullard & Polk: New Traffic Signal	New Traffic Signal	Streets & Roads-Operations	2020	$361
Fresno	FRE501089	Bullard and Grantland - Traffic Signal	Install traffic signal and pedestrian crosswalk	Streets & Roads-Operations	2025	$390
Fresno	FRE500333	Butler & Willow: New Traffic Signal	New Traffic Signal	Streets & Roads-Operations	2025	$539
Fresno	FRE503650	Butler & Cedar: Left Turn Phasing	Left Turn Phasing Sig Lt	Streets & Roads-Operations	2030	$350
Fresno	FRE503664	Butler & Eighth: New Traffic Signal	New Traffic Signal	Streets & Roads-Operations	2025	$401
Fresno	FRE503661	California & Walnut: New Traffic Signal	New Traffic Signal	Streets & Roads-Operations	2025	$433
Fresno	FRE500229	Cedar & Eleventh: Left Turn Phasing Sig Lt	Left Turn Phasing Sig Lt	Streets & Roads-Operations	2021	$350
Fresno	FRE503667	Cedar & Olympic: New Traffic Signal	New Traffic Signal	Streets & Roads-Operations	2025	$401
Fresno	FRE503647	Cedar & Teague: Left Turn Phasing	Left Turn Phasing Sig Lt	Streets & Roads-Operations	2030	$350
Fresno	FRE500253	Champlain & Fox Hill/Hickory Hill: New Traffic Signal	New Traffic Signal with crosswalks and ADA curb ramps.	Streets & Roads-Operations	2020	$390
Fresno	FRE503675	Channing & Dakota: New Traffic Signal	New Traffic Signal	Streets & Roads-Operations	2030	$401

AGENCY	PROJECT ID	PROJECT TITLE	PROJECT DESCRIPTION	PROJECT TYPE	ESTIMATED OPEN TO TRAFFIC	ESTIMATED TOTAL COST ($1,000)
Fresno	FRE503676	Chestnut & Dearing: New Traffic Signal	New Traffic Signal	Streets & Roads-Operations	2030	$290
Fresno	FRE503663	Chestnut & Sommerville: New Traffic Signal	New Traffic Signal	Streets & Roads-Operations	2025	$361
Fresno	FRE503671	Chestnut & Weldon: New Traffic Signal	New Traffic Signal	Streets & Roads-Operations	2030	$401
Fresno	FRE503656	Clinton & Crystal: New Traffic Signal	New Traffic Signal	Streets & Roads-Operations	2025	$401
Fresno	FRE503649	Clinton & Fresno: Left Turn Phasing	Left Turn Phasing Sig Lt	Streets & Roads-Operations	2030	$433
Fresno	FRE500330	Clovis & Lamona: New Traffic Signal	New Traffic Signal	Streets & Roads-Operations	2025	$401
Fresno	FRE501088	Copper and Willow Intersection and Traffic Signal	Improve intersection with traffic signal and additional turn lanes. Provide pedestrian crossing for Sugar Pine to Copper Trail connection.	Streets & Roads-Operations	2020	$290
Fresno	FRE500245	Cornelia & Dakota: New Traffic Signal	New Traffic Signal	Streets & Roads-Operations	2023	$390
Fresno	FRE503681	Cornelia & Griffith: New Traffic Signal	New Traffic Signal	Streets & Roads-Operations	2030	$401
Fresno	FRE503680	Dakota & Forestiere: New Traffic Signal	New Traffic Signal	Streets & Roads-Operations	2030	$433
Fresno	FRE500328	Dakota & Fowler: New Traffic Signal	New Traffic Signal	Streets & Roads-Operations	2025	$433
Fresno	FRE503677	Dante-Sierra & Polk: New Traffic Signal	New Traffic Signal	Streets & Roads-Operations	2030	$450
Fresno	FRE503651	E street & Fresno: Left Turn Phasing	Left Turn Phasing Sig Lt	Streets & Roads-Operations	2030	$350
Fresno	FRE500338	Figarden & Sierra: New Traffic Signal	New Traffic Signal	Streets & Roads-Operations	2020	$401
Fresno	FRE500318	Fresno & Divisadero: Signal Upgrades	Signal Upgrades	Streets & Roads-Operations	2020	$64
Fresno	FRE500360	Fresno & NB SR 99 Off-ramp: Signal Upgrades	Signal Upgrades	Streets & Roads-Operations	2020	$215
Fresno	FRE503648	Fresno & R street: Left Turn Phasing	Left Turn Phasing Sig Lt	Streets & Roads-Operations	2030	$350
Fresno	FRE500316	Fresno & SB SR 99 On-ramp: Signal Upgrades	Signal Upgrades	Streets & Roads-Operations	2020	$247
Fresno	FRE500341	Fruit & Jensen: New Traffic Signal	New Traffic Signal	Streets & Roads-Operations	2025	$433
Fresno	FRE500332	Golden State & Ashlan: New Traffic Signal	New Traffic Signal	Streets & Roads-Operations	2020	$290
Fresno	FRE503674	Grantland & Shaw: New Traffic Signal	New Traffic Signal	Streets & Roads-Operations	2030	$1,200
Fresno	FRE501073	H Street and Fresno Street reconfiguration	Remove the existing Fresno/H grade separation and reconstruct as a signalized at-grade intersection with sidewalks.	Streets & Roads-Operations	2035	$3,000
Fresno	FRE503679	Hamilton & Peach: New Traffic Signal	New Traffic Signal	Streets & Roads-Operations	2030	$433
Fresno	FRE503670	Harrison & Shields: New Traffic Signal	New Traffic Signal	Streets & Roads-Operations	2030	$433
Fresno	FRE500129	Herndon Ave & Blackstone: WB Rt Turn Pocket to 500' E on Herndon	WB Right Turn Pocket Extension	Streets & Roads-Operations	2017	$550
Fresno	FRE500227	Hughes & Shields: Left Turn Phasing Sig LT	Left Turn Phasing Sig LT	Streets & Roads-Operations	2020	$433
Fresno	FRE500128	Jensen Ave-Clovis to SR 99: ITS Fiber Coordination	ITS Signal Coordination	Streets & Roads-Operations	2025	$1,500
Fresno	FRE500131	Kings Canyon-Chestnut to Clovis: ITS Signal Coordination	ITS Signal Coordination	Streets & Roads-Operations	2020	$410
Fresno	FRE503673	L Street & Fresno: New Traffic Signal	New Traffic Signal	Streets & Roads-Operations	2030	$401
Fresno	FRE503672	L Street & Tulare: New Traffic Signal	New Traffic Signal	Streets & Roads-Operations	2030	$401
Fresno	FRE503685	Locan & Shields: New Traffic Signal	New Traffic Signal	Streets & Roads-Operations	2030	$433
Fresno	FRE501071	M Street 2-way conversion from Stanislaus to SR-41	Convert M Street from Stanislaus to SR-41 to 2-way traffic (3 LU with bike lanes)	Streets & Roads-Operations	2030	$4,000
Fresno	FRE503678	Maple/Sommerville & Plymouth: New Traffic Signal	New Traffic Signal	Streets & Roads-Operations	2030	$390

AGENCY	PROJECT ID	PROJECT TITLE	PROJECT DESCRIPTION	PROJECT TYPE	ESTIMATED OPEN TO TRAFFIC	ESTIMATED TOTAL COST ($1,000)
Fresno	FRE500342	Marks & Olive: New Traffic Signal	New Traffic Signal	Streets & Roads-Operations	2030	$396
Fresno	FRE500244	Marks & Sierra: New Traffic Signal	New Traffic Signal including intersection widening, bike lanes and sidewalks	Streets & Roads-Operations	2023	$433
Fresno	FRE503683	Marty & San Jose: New Traffic Signal	New Traffic Signal	Streets & Roads-Operations	2030	$401
Fresno	FRE503645	Marty & Shaw: Left Turn Phasing	Left Turn Phasing Sig Lt	Streets & Roads-Operations	2025	$350
Fresno	FRE503668	Marty & Weber: New Traffic Signal	New Traffic Signal	Streets & Roads-Operations	2025	$401
Fresno	FRE503658	McKinley & San Pablo: New Traffic Signal	New Traffic Signal	Streets & Roads-Operations	2025	$401
Fresno	FRE500242	McKinley & SR 99 NB Off Ramp: New Traffic Signal	New Traffic Signal	Streets & Roads-Operations	2021	$400
Fresno	FRE500283	McKinley & Winery: New Traffic Signal	New Traffic Signal	Streets & Roads-Operations	2025	$400
Fresno	FRE503682	Milburn & Spruce: New Traffic Signal	New Traffic Signal	Streets & Roads-Operations	2030	$433
Fresno	FRE503644	Millbrook & Nees: Left Turn Phasing	Left Turn Phasing Sig Lt	Streets & Roads-Operations	2020	$350
Fresno	FRE503669	Millbrook & Olympic: New Traffic Signal	New Traffic Signal	Streets & Roads-Operations	2025	$401
Fresno	FRE503652	N Street & Tulare: New Traffic Signal	New Traffic Signal	Streets & Roads-Operations	2020	$510
Fresno	FRE500331	North/Parkway & SR 99 SB Off Ramp: New Traffic Signal	New Traffic Signal	Streets & Roads-Operations	2030	$800
Fresno	FRE500339	Olive & West: New Traffic Signal	New Traffic Signal	Streets & Roads-Operations	2025	$350
Fresno	FRE500959	P Street 2-Way Conversion, Divisadero to O Street	Convert P Street, including the O-P Street Diagonal, from one-way to two-way traffic between O Street and Divisadero, including traffic signal modifications, upgraded ADA curb ramps and restriping.	Streets & Roads-Operations	2030	$3,000
Fresno	FRE501091	Palm and Dennett - Traffic Signal	Install traffic signal at school crossing	Streets & Roads-Operations	2030	$300
Fresno	FRE503653	Parkway & Shields: New Traffic Signal	New Traffic Signal	Streets & Roads-Operations	2020	$290
Fresno	FRE503655	Princeton & West: New Traffic Signal	New Traffic Signal	Streets & Roads-Operations	2025	$433
Fresno	FRE500285	Shields & Weber: New Traffic Signal	New Traffic Signal	Streets & Roads-Operations	2020	$795
Fresno	FRE501076	Stanislaus 2-way conversion	Convert Stanislaus to 2-way traffic from SR-99 to P Street	Streets & Roads-Operations	2030	$3,500
Fresno	FRE503657	Tulare & Q Street: New Traffic Signal	New Traffic Signal	Streets & Roads-Operations	2025	$401
Fresno	FRE503646	Tulare & U Street/SR 41 on ramp: Left Turn Phasing	Left Turn Phasing Sig Lt	Streets & Roads-Operations	2025	$350
Fresno	FRE503687	Veterans Boulevard - Herndon Avenue to Shaw Avenue: ITS Signal Coordination	ITS Signal Coordination	Streets & Roads-Operations	2022	$2,250
Fresno County	FRE503627	Academy Avenue Shoulder Widening	Shoulder Improvement/Bike Lane	Streets & Roads-Operations	2027	$920
Fresno County	FRE503628	Adams Ave from Academy to Lac Jac Ave Shoulder Widening	Shoulder Improvement	Streets & Roads-Operations	2025	$3,310
Fresno County	FRE503630	Adams Ave from Del Rey Ave to Academy Ave Shoulder Widening	Shoulder Improvement/Bike Lane	Streets & Roads-Operations	2038	$1,280
Fresno County	FRE503629	Adams Ave from Temperance Ave to Del Rey Ave Shoulder Widening	Shoulder Improvement/Bike Lane	Streets & Roads-Operations	2032	$2,250
Fresno County	FRE503632	American Ave from Reedley Airport to Hills Valley Rd Shoulder Widening	Shoulder Improvement/Bike Lane	Streets & Roads-Operations	2038	$5,090
Fresno County	FRE503631	American Avenue Shoulder Widening	Shoulder Improvement	Streets & Roads-Operations	2022	$1,230
Fresno County	FRE503633	Annadale Ave Class II Bike Lane (Chili Ride) Phase III 1.33 Mi E/O Riverbend to Reed	Shoulder Improvement/Bike Lane	Streets & Roads-Operations	2020	$1,400
Fresno County	FRE503635	Ashlan and Academy Traffic Signal	Install Traffic signal; widen for northbound and southbound right-turn lane	Streets & Roads-Operations	2032	$1,649
Fresno County	FRE503634	Ashlan and McCall Traffic Signal	Install Traffic signal; widen left-turn lanes for southbound and westbound	Streets & Roads-Operations	2030	$1,707

AGENCY	PROJECT ID	PROJECT TITLE	PROJECT DESCRIPTION	PROJECT TYPE	ESTIMATED OPEN TO TRAFFIC	ESTIMATED TOTAL COST ($1,000)
Fresno County	FRE500969	Auberry & Copper Traffic Signal	Install traffic signal	Streets & Roads-Operations	2018	$742
Fresno County	FRE503637	Auberry and Marina Drive Traffic Signal	Install Traffic Signal	Streets & Roads-Operations	2042	$999
Fresno County	FRE503636	Auberry Rd from SR 168 to Power House No. 1 Road Shoulder Widening	Shoulder Improvement	Streets & Roads-Operations	2042	$3,270
Fresno County	FRE500971	Behymer & Minnewawa Traffic Signal	Install traffic signal	Streets & Roads-Operations	2027	$819
Fresno County	FRE500963	Belmont & Temperance Traffic Signal	Install traffic signal	Streets & Roads-Operations	2022	$742
Fresno County	FRE503641	Central and Chestnut Traffic Signal Modification	Modify traffic signal; addition of second westbound left-turn lanes	Streets & Roads-Operations	2025	$742
Fresno County	FRE503639	Central Ave Between Bethel Ave to Academy Ave Shoulder Widening	Shoulder Improvement/Bike Lane	Streets & Roads-Operations	2027	$850
Fresno County	FRE503640	Central Ave from Golden State Blvd to Clovis Ave Shoulder Widening	Shoulder Improvement/Bike Lane	Streets & Roads-Operations	2030	$1,740
Fresno County	FRE503642	Dickensen Ave from SR 180 to McMullin Grade Shoulder Widening	Shoulder Improvement	Streets & Roads-Operations	2028	$4,280
Fresno County	FRE503437	Elkhorn Ave from 0.083 E/O SR 41 to SR 43 Shoulder Widening	Shoulder Improvement	Streets & Roads-Operations	2028	$7,700
Fresno County	FRE503438	Floral Ave from 0.051 W/O Cherry Ave to 0.625 E/O De Wolf Ave (SELMA C.L.) Shoulder Widening	Shoulder Improvement	Streets & Roads-Operations	2030	$7,430
Fresno County	FRE500960	Fowler & Olive Traffic Signal	Install traffic signal	Streets & Roads-Operations	2024	$742
Fresno County	FRE500961	Fowler & Shepherd Traffic Signal	Install traffic signal	Streets & Roads-Operations	2024	$1,299
Fresno County	FRE503439	Golden State Blvd and American Traffic Signal	Install Traffic Signal	Streets & Roads-Operations	2020	$1,200
Fresno County	FRE503440	Goodfellow Avenue Shoulder Widening	Shoulder Improvement	Streets & Roads-Operations	2022	$4,300
Fresno County	FRE503441	Greenwood Ave from Central Ave to Sanger SOI Shoulder Widening	Shoulder Improvement/Bike Lane	Streets & Roads-Operations	2027	$260
Fresno County	FRE503443	Herndon and Academy Traffic Signal	Install Traffic Signal	Streets & Roads-Operations	2032	$905
Fresno County	FRE503442	Herndon and DeWolf Traffic Signal	Install Traffic Signal	Streets & Roads-Operations	2024	$728
Fresno County	FRE503444	Herndon and Locan Traffic Signal	Install Traffic Signal	Streets & Roads-Operations	2023	$728
Fresno County	FRE503445	Hills Valley Road Shoulder Widening	Shoulder Improvement	Streets & Roads-Operations	2022	$3,500
Fresno County	FRE503446	Jefferson and Academy Traffic Signal	Install Traffic Signal	Streets & Roads-Operations	2040	$1,748
Fresno County	FRE503447	Jensen Ave from Highland Ave to Sanger SOI Shoulder Widening	Shoulder Improvement/Bike Lane	Streets & Roads-Operations	2042	$2,870
Fresno County	FRE503638	Left turn Lanes: Belmont and Academy	Install left turn lanes at intersection of Belmont and Academy	Streets & Roads-Operations	2032	$1,248
Fresno County	FRE503448	Lincoln Ave from Fig Ave to East Ave Shoulder Widening	Shoulder Improvement/Bike Lane	Streets & Roads-Operations	2042	$1,030
Fresno County	FRE503449	Manning Ave from SR 99 to Bethel Ave Shoulder Widening	Shoulder Improvement/Bike Lane	Streets & Roads-Operations	2042	$5,370
Fresno County	FRE503450	McCall Ave From Shepard Ave to Belmont Ave Shoulder Widening	Shoulder Improvement/Bike Lane	Streets & Roads-Operations	2038	$8,770
Fresno County	FRE503451	Mckinley and Academy Traffic Signal	Install Traffic Signal	Streets & Roads-Operations	2034	$1,583
Fresno County	FRE500967	McKinley and Marks Traffic Signal	Install traffic signal	Streets & Roads-Operations	2022	$742
Fresno County	FRE503456	Millerton and Auberry Traffic Signal	Install Traffic Signal	Streets & Roads-Operations	2040	$999
Fresno County	FRE503453	Millerton and Brighton Crest Drive Traffic Signal	Install Traffic Signal	Streets & Roads-Operations	2042	$999
Fresno County	FRE503454	Millerton and Marina/Winchell Cove Traffic Signal	Install Traffic Signal	Streets & Roads-Operations	2042	$999
Fresno County	FRE503455	Millerton and Sky Harbour Traffic Signal	Install Traffic Signal	Streets & Roads-Operations	2042	$999
Fresno County	FRE503452	Millerton Road From Auberry Rd to SR 168 Shoulder Widening	Shoulder Improvement/Bike Lane	Streets & Roads-Operations	2042	$5,910
Fresno County	FRE503460	Mountain View Ave from Elm Ave to Tahoe St Shoulder Widening	Shoulder Improvement/Bike Lane	Streets & Roads-Operations	2042	$1,460

AGENCY	PROJECT ID	PROJECT TITLE	PROJECT DESCRIPTION	PROJECT TYPE	ESTIMATED OPEN TO TRAFFIC	ESTIMATED TOTAL COST ($1,000)
Fresno County	FRE503459	Mountain View Road Shoulder Widening	Shoulder Improvement	Streets & Roads-Operations	2022	$1,750
Fresno County	FRE503458	Mt Whitney Ave from Chateau Fresno Ave to 1000 ft east of Marks Ave Shoulder Widening	Shoulder Improvement/Bike Lane	Streets & Roads-Operations	2042	$5,910
Fresno County	FRE503457	Mt Whitney Ave from Lassen Ave to Chateau Fresno Ave Shoulder Widening	Shoulder Improvement/Bike Lane	Streets & Roads-Operations	2042	$10,390
Fresno County	FRE503461	Mt Whitney Ave from SR 145 to Stanislaus Ave Shoulder Widening	Shoulder Improvement	Streets & Roads-Operations	2042	$14,930
Fresno County	FRE503462	Placer Ave from American Ave to San Joaquin C.L. Shoulder Widening	Shoulder Improvement	Streets & Roads-Operations	2035	$3,590
Fresno County	FRE503464	Shaw and Academy Traffic Signal	Install Traffic Signal; widen for Northbound & southbound right-turn lanes; Westbound right-turn and left-turn lane; Eastbound right-turn lane	Streets & Roads-Operations	2036	$1,884
Fresno County	FRE503465	Shaw and Leonard Traffic Signal	Install Traffic signal, widen Shaw for second through lane and left-turn lanes	Streets & Roads-Operations	2023	$1,273
Fresno County	FRE503463	Shaw Ave from McCall Ave to Zediker Ave Shoulder Widening	Shoulder Improvement/Bike Lane	Streets & Roads-Operations	2038	$5,330
Fresno County	FRE503467	Shields and Academy Traffic Signal	Install Traffic Signal	Streets & Roads-Operations	2036	$1,583
Fresno County	FRE503466	Shields Ave from 0.249 W/O Cornelia Ave to SR 145 Shoulder Widening	Shoulder Improvement	Streets & Roads-Operations	2035	$9,730
Fresno County	FRE500966	Sierra & Van Ness Traffic Signal	Install traffic signal	Streets & Roads-Operations	2035	$742
Fresno County	FRE503468	Stanislaus Ave from Harlan Ave to Mt. Whitney Ave Shouder Widening	Shoulder Improvement	Streets & Roads-Operations	2038	$1,270
Fresno County	FRE503469	Willow and Friant Traffic Signal	Install traffic signal	Streets & Roads-Operations	2042	$1,434
Huron	FRE500810	Los Angeles Ave & Apple Ave Intersection	Installation of new regulatory intersection signage, directional striping and pavement markings, ADA-compliant curb ramps, crosswalks, and street lighting	Streets & Roads-Operations	2018	$600
Kerman	FRE503688	California Avenue Railroad Crossing	Widen and Improve At-Grade Crossing	Streets & Roads-Operations	2028	$750
Kerman	FRE503689	Howard Avenue Railroad Crossing	Widen and Improve At-Grade Crossing	Streets & Roads-Operations	2043	$1,000
Kerman	FRE503692	Kearney and Howard Roundabout	Construct Roundabout	Streets & Roads-Operations	2043	$1,250
Kerman	FRE503690	Kearney and Modoc Roundabout	Construct Roundabout	Streets & Roads-Operations	2025	$1,000
Kerman	FRE503691	Kearney and Sycamore Roundabout	Construct Roundabout	Streets & Roads-Operations	2033	$1,000
Kerman	FRE503693	Madera and California Traffic Signal	Install Traffic Signal	Streets & Roads-Operations	2028	$600
Kerman	FRE503694	Madera and Church Traffic Signal	Install Traffic Signal	Streets & Roads-Operations	2033	$500
Kerman	FRE503695	Madera and Nielsen Traffic Signal	Install Traffic Signal	Streets & Roads-Operations	2033	$500
Kerman	FRE503696	Modoc Avenue Railroad Crossing	Construct At-Grade Railroad Crossing	Streets & Roads-Operations	2033	$1,000
Kerman	FRE503698	Nielsen and Del Norte Roundabout	Construct Roundabout	Streets & Roads-Operations	2033	$1,000
Kerman	FRE503700	Nielsen and Goldenrod Roundabout	Construct Roundabout	Streets & Roads-Operations	2038	$1,000
Kerman	FRE503702	Nielsen and Modoc Roundabout	Construct Roundabout	Streets & Roads-Operations	2043	$1,000
Kerman	FRE503699	Nielsen and Siskiyou Roundabout	Construct Roundabout	Streets & Roads-Operations	2038	$1,000
Kerman	FRE503701	Nielsen and Sycamore Roundabout	Construct Roundabout	Streets & Roads-Operations	2043	$1,000
Kerman	FRE503697	Nielsen and Vineland Roundabout	Construct Roundabout	Streets & Roads-Operations	2033	$1,000
Kerman	FRE503703	Siskiyou Avenue Railroad Crossing	Widen and Improve At-Grade Crossing	Streets & Roads-Operations	2028	$750
Kerman	FRE503706	Whitesbridge and Howard Traffic Signal	Install Traffic Signal	Streets & Roads-Operations	2038	$600
Kerman	FRE503704	Whitesbridge and Modoc Traffic Signal	Install Traffic Signal	Streets & Roads-Operations	2028	$500

AGENCY	PROJECT ID	PROJECT TITLE	PROJECT DESCRIPTION	PROJECT TYPE	ESTIMATED OPEN TO TRAFFIC	ESTIMATED TOTAL COST ($1,000)
Kerman	FRE503705	Whitesbridge and Sycamore Traffic Signal	Install Traffic Signal	Streets & Roads-Operations	2033	$500
Kingsburg	FRE500986	10th Ave / Kamm Ave Traffic Signal	In Kingsburg at 10th Ave & Kamm Ave Construct Traffic Signal	Streets & Roads-Operations	2025	$400
Kingsburg	FRE503707	18th Ave / SR 99 Interchange Improvements	Correct operational and safety deficiencies at interchange	Streets & Roads-Operations	2030	$25,000
Kingsburg	FRE500987	Bethel Ave / Sierra Street Roundabout	In Kingsburg at Bethel Ave & Sierra Street Construct Roundabout	Streets & Roads-Operations	2025	$400
Kingsburg	FRE500985	Kamm / 18th Avenue Traffic Signal	In Kingsburg at Kamm Ave & 18th Ave Construct Traffic Signal	Streets & Roads-Operations	2025	$350
Mendota	FRE503708	2nd Street Connection & RRXG	Construct new section of 2nd Street from Naples St to Marie St. in order to provide cross-town connection over railroad, includes curb, gutter, sidewalk, pavement, and new at-grade crossing.	Streets & Roads-Operations	2021	$1,000
Orange Cove	FRE503709	Park & Anchor Traffic Signal	Install traffic signal	Streets & Roads-Operations	2022	$506
Reedley	FRE503710	11th, North, & East Roundabout	Construct roundabout	Streets & Roads-Operations	2035	$3,000
Reedley	FRE503712	Dinuba & Zumwalt Signalization	Install New traffic signal	Streets & Roads-Operations	2030	$300
Reedley	FRE503714	I & 8th Steet Signalization	Install New traffic signal	Streets & Roads-Operations	2025	$275
Reedley	FRE503713	I & Dinuba Roundabout	Construct roundabout	Streets & Roads-Operations	2028	$2,500
Reedley	FRE110121	Install signal interconnnect system on I Street	Install new signal interconnect system on I Street	Streets & Roads-Operations	2028	$150
Sanger	FRE503715	Academy and Butler Traffic Signal	Traffic signal at Academy and Butler Avenues	Streets & Roads-Operations	2032	$500
Sanger	FRE503716	Academy and California Traffic Signal	Traffic signal at Academy and California Avenues	Streets & Roads-Operations	2025	$550
Sanger	FRE503717	Academy and Central Traffic Signal	Traffic signal at Academy and Central Avenues	Streets & Roads-Operations	2031	$550
Sanger	FRE503718	Annadale and Newmark Traffic Signal	Traffic signal at Annadale and Newmark Avenues	Streets & Roads-Operations	2035	$450
Sanger	FRE503719	Bethel and California Traffic Signal	Traffic signal at Bethel and California Avenues	Streets & Roads-Operations	2022	$500
Sanger	FRE503720	Bethel and Central Traffic Signal	Traffic signal at Bethel and Central Avenues	Streets & Roads-Operations	2037	$500
Sanger	FRE503721	Bethel and North Traffic Signal	Traffic signal at Bethel and North Avenues	Streets & Roads-Operations	2029	$450
Sanger	FRE503722	Central and Newmark Traffic Signal	Traffic signal at Central and Newmark Avenues	Streets & Roads-Operations	2039	$450
Sanger	FRE503723	Indianola and California Traffic Signal	Traffic signal at Indianola and California Avenues	Streets & Roads-Operations	2023	$450
Sanger	FRE503724	Jensen and Indianola Traffic Signal	Traffic signal at Jensen and Indianola Avenues	Streets & Roads-Operations	2020	$450
Sanger	FRE503725	North and Greenwood Traffic Signal	Traffic signal at North and Greenwood Avenues	Streets & Roads-Operations	2028	$450
Sanger	FRE503726	North and Newmark Traffic Signal	Traffic signal at North and Newmark Avenues	Streets & Roads-Operations	2040	$450
Selma	FRE500793	2nd Street Traffic Signalization at Hwy 99 Interchange	In Selma, between Bauder and Young, constructing traffic signals at two locations, one northeast and the other southwest of the highway, providing relief of congestion during peak hours at the 2nd Street interchange.	Streets & Roads-Operations	2027	$800
Selma	FRE500864	Highway 43 and Rose Avenue Signalization	In Selma, at the intersection of Highland (Hwy 43) and Rose Avenue, construct traffic signal and associated improvements.	Streets & Roads-Operations	2032	$400
Selma	FRE503727	Purchase Storm Drain Cleaner	The City proposes to purchase either a CNG or clean deisel storm drain cleaner vehicle	Streets & Roads-Operations	2022	$600
Clovis	FRE503728	Ashlan-N/s east of Berndine	TRANSIT: CURB CUT	TRANSIT	2019	$80
Clovis	FRE503729	CLOVIS, 1320' N/O SHEPHERD	TRANSIT	TRANSIT	2020	$50
Clovis	FRE503730	Clovis-E/s north of Ashlan	TRANSIT: CURB CUT	TRANSIT	2019	$80
Clovis	FRE503732	HERITAGE GROVE MAIN STREET, 200' E/O WILLOW	TRANSIT	TRANSIT	2022	$50
Clovis	FRE503733	HERITAGE GROVE MAIN STREET, 600' E/O MINNEWAWA	TRANSIT	TRANSIT	2028	$50

AGENCY	PROJECT ID	PROJECT TITLE	PROJECT DESCRIPTION	PROJECT TYPE	ESTIMATED OPEN TO TRAFFIC	ESTIMATED TOTAL COST ($1,000)
Clovis	FRE503731	HERITAGE GROVE MAIN STREET, 600' W/O PEACH	TRANSIT	TRANSIT	2022	$50
Clovis	FRE503734	MINNEWAWA, 1000' N/O SHEPHERD	TRANSIT	TRANSIT	2022	$50
Clovis	FRE503736	Minnewawa-W/s at Weldon Elementary	TRANSIT: CURB CUT	TRANSIT	2019	$80
Clovis	FRE503735	Minnewawa-W/s north of Rall	TRANSIT: CURB CUT	TRANSIT	2019	$80
Clovis	FRE503737	Minnewawa-W/s south of Holland	TRANSIT: CURB CUT	TRANSIT	2019	$80
Clovis	FRE503740	Shaw-N/s west of Pollasky	TRANSIT: CURB CUT	TRANSIT	2019	$80
Clovis	FRE503739	Shaw-S/s east of Minnewawa	TRANSIT: CURB CUT	TRANSIT	2019	$80
Clovis	FRE503738	Shaw-S/s east of Villa	TRANSIT: CURB CUT	TRANSIT	2019	$80
Clovis	FRE503741	Sunnyside-W/s btwn Third & Fourth	TRANSIT: CURB CUT	TRANSIT	2019	$80
Clovis	FRE503744	Villa-E/s north of Portals	TRANSIT: CURB CUT	TRANSIT	2019	$80
Clovis	FRE503742	Villa-W/s just north of Bullard	TRANSIT: CURB CUT	TRANSIT	2019	$80
Clovis	FRE503743	Villa-W/s just south of Bullard	TRANSIT: CURB CUT	TRANSIT	2019	$80
Clovis	FRE503746	WILLOW, 1000' N/O INTERNATIONAL	TRANSIT	TRANSIT	2022	$50
Clovis	FRE503745	WILLOW, 1000' N/O SHEPHERD	TRANSIT	TRANSIT	2022	$50
Fresno Area Express (FAX)	FRE503756	Acquire/Develop Property Along High Frequency Transit Corridors	Purchase and develop land in support of revitalization and mixed-use development along high capacity/high frequency transit corridors.	Transit	0	$5,000
Fresno Area Express (FAX)	FRE501099	Associated Transit Improvements	Passenger amenity improvements (bus stops/stations) throughout FAX route system, including concrete improvements, shelters, lighting, signage, etc. Annual average $150k.	Transit	0	$4,200
Fresno Area Express (FAX)	FRE501113	California Avenue BRT	Add BRT service to California Avenue transit corridor.	Transit	2022	$25,000
Fresno Area Express (FAX)	FRE501115	Cedar Avenue BRT	Add BRT service to Cedar Avenue transit corridor.	Transit	2030	$75,000
Fresno Area Express (FAX)	FRE501114	Cedar Avenue Transit Corridor BRT Plan	Initial planning and environmental work related to implementing new BRT service on Cedar Avenue.	Transit	2025	$500
Fresno Area Express (FAX)	FRE503755	Circulator Program	Provide transit service to downtown Fresno and/or other high activity/employment centers during peak commute hours. Purchase zero-emission or near-zero-emission vehicles and supporting infrastructure.	Transit	2035	$5,000
Fresno Area Express (FAX)	FRE503748	Complete Fixed Route System Restructure and Title VI Study	Complete Title VI studies related to route restructuring. Implement changes needed to support existing and future markets.	Transit	0	$1,000
Fresno Area Express (FAX)	FRE503749	Conduct Bus Stop Spacing Study and Stop Location Modifications	FAX will evaluate and potentially modify fixed route system bus stop locations to determine best locations for optimal nexus to meet passenger needs and increase system efficiency.	Transit	0	$2,500
Fresno Area Express (FAX)	FRE503750	Evaluate Need for New or Expanded Facilities	FAX will evaluate or hire consulting firm to evaluate need for new or expanded facilities to accommodate future service expansion.	Transit	0	$500
Fresno Area Express (FAX)	FRE501104	FAX Facility Remodel	Remodel of FAX operations and maintenance facilities.	Transit	2023	$20,000
Fresno Area Express (FAX)	FRE501103	Handy Ride	Handy Ride (paratransit) service contract. Annual average $5M (capital maintenance portion annual average $2M).	Transit	0	$125,000
Fresno Area Express (FAX)	FRE503751	Implement TCC Transit Projects	Implement public transit projects/activities that support the California Transformative Climate Communities (TCC) program to reduce greenhouse gases.	Transit	0	$10,000
Fresno Area Express (FAX)	FRE503747	Install Bike Racks	Acquire and install bicycle racks and other bike-related amenities on FAX buses and facilities to encourage bike/bus connections.	Transit	0	$250
Fresno Area Express (FAX)	FRE503759	Intelligent Transportation System (ITS) Technologies	Research and incorporate ITS technologies into FAX operations (e.g., collision avoidance system).	Transit	0	$1,000
Fresno Area Express (FAX)	FRE501110	Kings Canyon BRT Extension	Extend the Kings Canyon BRT corridor to Fancher Creek.	Transit	2019	$1,000
Fresno Area Express (FAX)	FRE503752	Median Running BRT	Median Running BRT on Ventura/Kings Canyon and Blackstone corridor.	Transit	2040	$392,500
Fresno Area Express (FAX)	FRE501109	New DT Transit Station	Develop/build downtown transit station at the new Fresno High-Speed Rail station.	Transit	2025	$15,000
Fresno Area Express (FAX)	FRE501105	Park and Ride Lots	Construction of park and ride lots to serve transit corridors.	Transit	2023	$10,000

AGENCY	PROJECT ID	PROJECT TITLE	PROJECT DESCRIPTION	PROJECT TYPE	ESTIMATED OPEN TO TRAFFIC	ESTIMATED TOTAL COST ($1,000)
Fresno Area Express (FAX)	FRE503753	Partner with MPO to Align with SCS	Partner with MPO to align limited resources with adopted SCS goals and strategies.	Transit	0	$2,000
Fresno Area Express (FAX)	FRE503754	Partner with TNC Providers to Improve Transportation Options	Partner with transportation network company (TNC) providers to offer transportation alternatives/services and improve transportation options in the region.	Transit	0	$2,000
Fresno Area Express (FAX)	FRE501102	Planning Projects	Various planning projects to support FAX service. Annual average $500k.	Transit	0	$12,500
Fresno Area Express (FAX)	FRE501100	Preventive Maintenance	Maintain/repair all FAX facilities and vehicles as needed. Annual average $8M.	Transit	0	$200,000
Fresno Area Express (FAX)	FRE501096	Purchase 60-foot Articulated Buses	Purchase 60-foot articulated transit buses to increase passenger capacities as ridership increases.	Transit	0	$20,000
Fresno Area Express (FAX)	FRE501097	Purchase Replacement Buses	Purchase 30', 40', 60' buses, and paratransit vehicles to replace end-of-life vehicles in FAX fleet.	Transit	0	$56,000
Fresno Area Express (FAX)	FRE503757	Purchase Zero-Emission or Near-Zero Emission Buses	Purchase zero-emission (e.g., electric) and near-zero emission buses for transit service.	Transit	0	$21,250
Fresno Area Express (FAX)	FRE501116	SEGA BRT Extension	Extension of BRT service to South East Growth Area (SEGA).	Transit	2030	$3,000
Fresno Area Express (FAX)	FRE503758	Service Expansion Operating Support	Pursue funding for operating support for new/expanded services, including new BRT services on highly utilized corridors, like Shaw, Cedar, Shields, etc.	Transit	0	$15,000
Fresno Area Express (FAX)	FRE501112	Shaw Avenue BRT	Add BRT service to Shaw Avenue transit corridor.	Transit	2023	$100,000
Fresno Area Express (FAX)	FRE501111	Shaw Avenue Transit Corridor BRT Plan	Initial planning and environmental work related to implementing new BRT service on Shaw Avenue.	Transit	2020	$500
Fresno Area Express (FAX)	FRE501098	Support Vehicles	Purchase replacement support vehicles for FAX maintenance and operations.	Transit	0	$1,500
Fresno Area Express (FAX)	FRE501101	Tire Lease	Tire lease contract for FAX fleets. Annual average $325k.	Transit	0	$8,125
Fresno Area Express (FAX)	FRE501106	Transit Security Projects	Security and safety projects on buses and at transit stations/stops and facilities, including generator upgrades; building and lot access control; video surveillance; improved lighting; fire safety systems; etc.	Transit	0	$4,000
Fresno Area Express (FAX)	FRE501108	Wi-Fi on FAX Buses	Make Wi-Fi available for passengers on all FAX fixed route and paratransit vehicles.	Transit	0	$500
Fresno County Rural Transit Agency (FCRTA)	FRE503760	Bike racks	Bike Racks at, FCRTA facilities, bus stops, and within FCRTA buses providing service within the 13 incorporated Cities	Transit	2018	$50
Fresno County Rural Transit Agency (FCRTA)	FRE503764	Bus replacement	Countywide bus replacement	Transit	2025	$16,000
Fresno County Rural Transit Agency (FCRTA)	FRE503761	Bus Shelters	Bus Shelters at FCRTA bus stops within the 13 incorporated Cities	Transit	2019	$100
Fresno County Rural Transit Agency (FCRTA)	FRE503762	Camera System	Camera System for FCRTA providing service to the 13 incorporated Cities	Transit	2018	$350
Fresno County Rural Transit Agency (FCRTA)	FRE503763	CNG stations	CNG filling stations within the 13 incorporated Cities	Transit	2025	$1,300
Fresno County Rural Transit Agency (FCRTA)	FRE503768	Coalinga EV Express	In addition to existing transit service, route info: Coalinga-33-196-268-41-Fresno, twice daily w/ EV.	Transit	2020	$375
Fresno County Rural Transit Agency (FCRTA)	FRE503767	Del Rey to Sanger Expanded Service	Expanded service hours and adding Sat to existing 5 days a week service	Transit	2020	$375

AGENCY	PROJECT ID	PROJECT TITLE	PROJECT DESCRIPTION	PROJECT TYPE	ESTIMATED OPEN TO TRAFFIC	ESTIMATED TOTAL COST ($1,000)
Fresno County Rural Transit Agency (FCRTA)	FRE503765	Dispatch Center	Dispatch Center within a small city along Highway 99	Transit	2019	$200
Fresno County Rural Transit Agency (FCRTA)	FRE503766	EV chargers	EV Charging Stations within the 13 incorporated Cities	Transit	2020	$7,500
Fresno County Rural Transit Agency (FCRTA)	FRE503770	Maintenance Facility	Maintenance Facility within a small city along Highway 99	Transit	2019	$4,000
Fresno County Rural Transit Agency (FCRTA)	FRE503769	Orange Cove EV Express	In addition to existing transit service, route info: OC-Manning-180-Fresno, twice daily w/ EV.	Transit	2020	$375
Fresno County Rural Transit Agency (FCRTA)	FRE503771	West Park to Fresno New Service	New transit service, route info: West Park-Jensen-41-Fresno Courthouse Park, twice daily w/ Diesel bus.	Transit	2020	$375
Huron	FRE503772	Bus Stop & Shelter - Pharmacy	Installation of bus stop & shelter near future pharmacy (Adventist Health) for Fresno Rural Transit and City Demand Response Buses	Transit	2022	$10
Huron	FRE503773	Bus Stop & Shelter - US Post Office	Installation of bus stop & shelter near US Post Office for Fresno Rural Transit and City Demand Response Buses	Transit	2022	$10
San Joaquin	FRE500846	Cars (CNG or Diesel)	In San Joaquin, the project would acquire three cars (40K EA) for the City Public Works Department.	Transit	2023	$120
San Joaquin	FRE500860	CNG Fast Fill Station	In San Joaquin, the project would construct a CNG Fast Fill Station for the City Public Works Department.	Transit	2023	$1,200
San Joaquin	FRE500858	Pick-ups (CNG or Diesel)	In San Joaquin, the project would acquire twelve pick-ups (50K EA) for the City Public Works Department.	Transit	2028	$600
San Joaquin	FRE500849	Sweepers (CNG or Diesel)	In San Joaquin, the project would acquire two sweepers (350K EA) for the City Public Works Department.	Transit	2025	$700
San Joaquin	FRE500847	Tractors (CNG or Diesel)	In San Joaquin, the project would acquire two tractors (125K EA) for the City Public Works Department.	Transit	2032	$250
San Joaquin	FRE500859	Trailer Vacuum	In San Joaquin, the project would acquire one trailer vacuum for the City Public Works Department.	Transit	2029	$350
San Joaquin	FRE500848	Vacuum Trucks (CNG or Diesel)	In San Joaquin, the project would acquire two vacuum trucks (600K EA) for the City Public Works Department.	Transit	2027	$1,200
Selma	FRE500865	Transit Stop at Rose Avenue and Highway 43	In Selma, on the east side of Highway 43 on Rose Avenue, construct a transit stop on City of Selma property, outside the street right-of-way. Transit stop to include a bus shelter, landscaping, and other site amenities.	Transit	2025	$275

FTIP Projects

Clovis	FRE150044	Grouped Projects for Bicycle and Pedestrian Facilities in City of Clovis	Projects are consistent with 40 CFR Part 93.126 Exempt Tables 2 and Table 3 categories-Bicycle and Pedestrian facilities (both motorized and non-motorized)	Bike & Pedestrian	n/a	$8,324
Clovis	FRE150020	Peach Avenue Sidewalk Improvements from South of Vartikian to Palo Alto	Peach Avenue Sidewalk Improvements from South of Vartikian to Palo Alto; Construct curb, gutter, bicycle lanes, sidewalks, retaining walls, ADA compliant ramps and drive approaches, and striping	Bike & Pedestrian	2019	$329

AGENCY	PROJECT ID	PROJECT TITLE	PROJECT DESCRIPTION	PROJECT TYPE	ESTIMATED OPEN TO TRAFFIC	ESTIMATED TOTAL COST ($1,000)
Clovis	FRE111372	Sierra Gateway Future Regional Trail Improvements	On the north side of Owens Mountain Pkwy, from DeWolf Ave to Enterprise Ave (Phase III), and on the north side of SR 168, from Nees Ave to Enterprise Canal (Phase IV) , construct a 12-foot asphalt trail including an irrigation system, landscaping, drinking fountains, trail lighting, and other outdoor amenities. On the Sierra Gateway Regional Trail north of SR 168, from Shepherd Ave to DeWolf Ave, south of Harlan Ranch; construct an irrigation system, landscaping, drinking fountains, trail lighting, and other outdoor amenities (Phase II Residual).	Bike & Pedestrian	2021	$6,080
Firebaugh	FRE190004	8th St Pedestrian Facilities Rehab and Construction: P to SR33	8th Street from P St to SR33; Rehab and Construction of pedestrian facilities, including sidewalks, curb, gutter, and ramps	Bike & Pedestrian	n/a	$343
Fowler	FRE130043	Golden State Class I Bike Path Phase 2 from Manning to South	Golden State Boulevard between Manning Avenue and South Avenue; Construct Class I Bike Path	Bike & Pedestrian	n/a	$191
Fowler	FRE090123	Golden State Corridor Bicycle / Pedestrian Trail	Construct bicycle/pedestrian trail along the Golden State Corridor from the City of Fowler south toward Selma.	Bike & Pedestrian	n/a	$210
Fresno	FRE020133	Grouped Projects for Bicycle and Pedestrian Facilities-Non-Motorized (Trails) [FRESNO]	Projects are consistent with 40 CFR Part 93.126 Exempt Tables 2 and Table 3 categories-Bicycle and Pedestrian facilities (both motorized and non-motorized)	Bike & Pedestrian	n/a	$5,039
Fresno	FRE170024	Olive Ave Streetscape	Olive Ave from Yosemite to Roosevelt; streetscape, sidewalk and median improvements including high visibility crosswalks, curb extensions, widened sidewalks, minimized/reduced driveway curb cuts, new landscaping, and median widening and repair.	Bike & Pedestrian	n/a	$1,273
Kingsburg	FRE170020	Grouped Projects for Bicycle and Pedestrian Facilities in City of Kingsburg	Projects are consistent with 40 CFR Part 93.126 Exempt Tables 2 and Table 3 categories - Bicycle and pedestrian facilities (both motorized and Non-motorized)	Bike & Pedestrian	n/a	$263
Orange Cove	FRE170022	Grouped Projects for Bicycle and Pedestrian Facilities in City of Orange Cove	Projects are consistent with 40 CFR Part 93.126 Exempt Tables 2 and Table 3 categories - Bicycle and pedestrian facilities (both motorized and Non-motorized)	Bike & Pedestrian	n/a	$86
Parlier	FRE170014	Grouped Projects for Bicycle and Pedestrian Facilities in City of Parlier	Projects are consistent with 40 CFR Part 93.126 Exempt Tables 2 and Table 3 categories - Bicycle and pedestrian facilities (both motorized and Non-motorized)	Bike & Pedestrian	n/a	$408
Reedley	FRE170015	Grouped Projects for Bicycle and Pedestrian Facilities in City of Reedley	Projects are consistent with 40 CFR Part 93.126 Exempt Tables 2 and Table 3 categories - Bicycle and pedestrian facilities (both motorized and Non-motorized)	Bike & Pedestrian	n/a	$901
Sanger	FRE150059	Grouped Projects for Bicycle and Pedestrian Facilities in City of Sanger	Projects are consistent with 40 CFR Part 93.126 Exempt Tables 2 and Table 3 categories - Bicycle and pedestrian facilities (both motorized and Non-motorized)	Bike & Pedestrian	n/a	$565
Various Agencies	FRE150045	Grouped Projects for Bicycle and Pedestrian Facilities and Plans funded with Active Transportation Program (ATP) Funding	Projects are consistent with 40 CFR Part93.126 Exempt Tables 2 and Table 3 categories - Bicycle and pedestrian facilities (both motorized and non-motorized)	Bike & Pedestrian	n/a	$1,229
Various Agencies	FRE170001	Grouped Projects for Bicycle and Pedestrian Facilities and Plans funded with Statewide Small Urban/Rural Active Transportation Program (ATP) Funding	Projects are consistent with 40 CFR Part 93.126 Exempt Tables 2 and Table 3 categories - Bicycle and pedestrian facilities (both motorized and non-motorized)	Bike & Pedestrian	n/a	$3,024
Caltrans	FRE111351	I5-SR 198 Interchange	Interchange Improvements(Measure C Project L in the Rural Regional Program)	Streets & Roads-Capacity Increasing	2029	$18,236
Caltrans	FRE111352	SR 99 @ American Avenue Interchange	American Ave @ SR 99-Interchange Improvements(Measure C Project RK in the Rural Regional Program)	Streets & Roads-Capacity Increasing	2027	$59,821
Caltrans	FRE111355	SR 99 Interchange-North & Cedar	North/Cedar/SR 99-Improve Interchange(Measure C Project M in the Urban Regional Program)	Streets & Roads-Capacity Increasing	2029	$96,048

AGENCY	PROJECT ID	PROJECT TITLE	PROJECT DESCRIPTION	PROJECT TYPE	ESTIMATED OPEN TO TRAFFIC	ESTIMATED TOTAL COST ($1,000)
Clovis	FRE111348	Herndon: Temperance to Locan-Widen from 2 LU to 6 LD	Widen from 2 LU to 6 LD; dual lefts; traffic signal; sidewalk; bike lanes(part of Measure C Project K3 in the Urban Regional Program-split between FRE's 111347 and 111348)	Streets & Roads-Capacity Increasing	2020	$4,266
Clovis	FRE111347	Herndon-Locan to DeWolf: Widen from 2 LU to 6 LD	Widen from 2 LU to 6 LD; dual lefts; traffic signal; sidewalk; bike lanes(part of Measure C Project K3 in the Urban Regional Program-split between FRE's 111347 and 111348)	Streets & Roads-Capacity Increasing	2020	$4,266
Clovis	FRE170003	Nees Ave Street Improvements - Minnewawa to Clovis	On Nees Ave from Minnewawa to Clovis Ave; road widening and reconstruction, installation of curbs, gutters, returns, bicycle lanes, sidewalk, adjusting existing utilities, modifying existing traffic signal signalization, installing traffic striping, markings and signage, and street lights.	Streets & Roads-Capacity Increasing	2020	$1,841
Clovis	FRE150002	Peach Avenue from South of Vartikian to Palo Alto - Widen and Rehab	Peach Avenue from South of Vartikian to Palo Alto; widening, reconstructing and rehabilitation including grinding, new asphalt concrete, aggregate base, and re-striping	Streets & Roads-Capacity Increasing	2019	$212
Clovis	FRE170005	Villa-Minnewawa Street Improvements from Herndon to Alluvial	Villa-Minnewawa Ave from Herndon Ave to Alluvial Ave. Road widening reconstruction, installation of curbs, gutters, returns, bicycle lanes, sidewalk, median island, adjustment of existing utilities, installation of landscaping, irrigation, traffic striping, marking and signage, and street lights.	Streets & Roads-Capacity Increasing	2021	$2,041
Fresno	FRE111343	California-Fruit to Ventura 2 LU to 4 LD	Widen from 2 lane undivided to 4 lane divided arterial(Measure C Project H2 in the Urban Regional Program)	Streets & Roads-Capacity Increasing	2020	$9,384
Fresno	FRE111353	Herndon @ SR 99-Widen Undercrossing	Widen Undercrossing to 5 LN(Measure C Project K8 in the Urban Regional Program)	Streets & Roads-Capacity Increasing	2027	$26,365
Fresno	FRE111350	Herndon-Milburn to Polk: 4LD to 6LD	Widen Herndon, Polk to Milburn from 4LD to 6 LD and widen BNSF Overpass Bridge to 6 LN(Measure C Project K11 in the Urban Regional Program)	Streets & Roads-Capacity Increasing	2020	$12,619
Fresno	FRE111346	Herndon-Polk to Weber : 4Ld to 6LD	Widen from 4 LD to 6 LD(Measure C Project K10 in the Urban Regional Program)	Streets & Roads-Capacity Increasing	2027	$2,931
Fresno	FRE111316	Peach Ave, Jensen to Butler - Widen to 4 Lanes	Widen Peach, Jensen to Butler to 4 Lanes(Measure C Project I2A, I2B, I2C in the Urban Regional Program)	Streets & Roads-Capacity Increasing	2028	$4,484
Fresno	FRE111312	Ventura, SR 41 to SR 99 Widen from 4LU to 4 LD	Widen to 4 LN Divided Arterial(Measure C Project F in the Urban Regional Program)	Streets & Roads-Capacity Increasing	2027	$3,427
Fresno	FRE111328	Veterans Blvd Barstow to Bullard-Bryan-New 6 LD Super Arterial, Freeway Interchange & Grade Seperation @ SR 99	Veterans Blvd Barstow to Bullard-Bryan. New 6 LD Super Arterial, Freeway Interchange & Grade Seperation @ SR 99(Measure C Project N1 in the Urban Regional Program)	Streets & Roads-Capacity Increasing	2019	$61,455
Fresno	FRE111329	Veterans Blvd-New 4 LD Super arterial from Shaw to Barstow & from Bullard-Bryan to Herndon and Connect Interchange to Shaw & Herndon	New 4 LD Super arterial from Shaw to Barstow & from Bullard-Bryan to Herndon and Connect Interchange to Shaw & Herndon (per NEPA)(Measure C Project N2 in the Urban Regional Program)	Streets & Roads-Capacity Increasing	2020	$55,254
Fresno	FRE111307	Willow, Herndon to Alluvial: Widen to 3 Southbound Lanes	Widen to 3 SB Lanes(Measure C Project D7 in the Urban Regional Program)	Streets & Roads-Capacity Increasing	2028	$5,752
Fresno	FRE111306	Willow-International to Copper Southbound: Widen to 3 Lanes	Willow-International to Copper Southbound: Widen to 3 Lanes(Measure C Project D6 in the Urban Regional Program)	Streets & Roads-Capacity Increasing	2025	$783
Caltrans	FRE040501	Grouped Projects for Bridge Rehabilitation and Reconstruction-HBP Program	Projects are consistent with 40 CFR Part 93.126 Exempt Tables 2 categories-Widening narrow pavements or reconstructing bridges (no additional travel lanes).	Streets & Roads-Maintenance	n/a	$87,420
Clovis	FRE130064	Grouped Projects for Pavement Resurfacing and/or Rehabilitation (Clovis)	Projects are consistent with 40 CFR Part 93.126 Exempt Tables 2 and Table 3 Categories-Pavement Resurfacing	Streets & Roads-Maintenance	n/a	$4,184
Clovis	FRE111375	Minnewawa, Barstow-Bullard	Grind and overlay existing pavement, including concrete sidewalk, ADA improvements, traffic loops, asphalt concrete gridning and utility relocations.	Streets & Roads-Maintenance	2021	$310
Clovis	FRE111373	Replace Bridge #42C0494-N Leonard Ave. over Enterprise Canal, 0.16 MI South of Bullard	Bridge No. 42C0494, N Leonard Ave over Enterprise Canal, 0.16 MI South of Bullard. Replace 2 lane bridge with 4 lane bridge.	Streets & Roads-Maintenance	2022	$1,075

AGENCY	PROJECT ID	PROJECT TITLE	PROJECT DESCRIPTION	PROJECT TYPE	ESTIMATED OPEN TO TRAFFIC	ESTIMATED TOTAL COST ($1,000)
Clovis	FRE111371	Road Rehabilitation on Shaw from Armstrong-Temperance	Road Rehabilitation on Shaw, from Armstrong-Temperance	Streets & Roads-Maintenance	2021	$640
Coalinga	FRE170017	Coalinga Alley Paving in Various Locations	Alley #29 between Forest and Elm, Alley #30-33 between Glenn and Hawthorne and Alley #34-35 between Pleasant and Houston; Pave seven dirt/gravel alleyways.	Streets & Roads-Maintenance	n/a	$530
Fresno	FRE090611	Grouped Projects for Pavement Resurfacing and/or Rehabilitation-AC Overlays (City of Fresno)	Projects are consistent with 40 CFR Part 93.126 Exempt Tables 2 and Table 3 Categories-Pavement Resurfacing	Streets & Roads-Maintenance	n/a	$13,632
Fresno	FRE020617	Grouped Projects for Pavement Resurfacing and/or Rehabilitation-AC Overlays (Fresno)	Projects are consistent with 40 CFR Part 93.126 Exempt Tables 2 and Table 3 Categories-Pavement Resurfacing	Streets & Roads-Maintenance	n/a	$1,510
Fresno County	FRE130007	American Ave Reconstruction from SR 99 to Temperance Avenue	American Avenue from SR 99 to Temperance Avenue; Reconstruction of approximately 1.4 miles of American Avenue, from the eastern right-of-way of SR99 to Clovis Avenue, and place approximately 2 miles of HMA overlay, from Clovis Avenue to 100 feet east of Temperance Avenue. The work also includes realignment and signalization of the currently-substandard intersection of American Avenue and Golden State Boulevard.	Streets & Roads-Maintenance	2019	$2,832
Fresno County	FRE130076	BRIDGE NO. 42C0267, Millerton Road, Over North Fork Little Dry Creek, .81 Miles East of Auberry Road	BRIDGE NO. 42C0267, Millerton Road, Over North Fork Little Dry Creek, .81 Miles East of Auberry Road. Replace structurally deficient single lane bridge with standard two lane bridge. Toll credits programmed for PE, R/W, & CON.	Streets & Roads-Maintenance	n/a	$1,939
Fresno County	FRE130078	Bridge No. 42C0268-Millerton Road Over Little Dry Creek, 1.8 Mile E of Auberry Road	BRIDGE NO. 420268, MILLERTON ROAD, OVER LITTLE DRY CREEK, 1.8 MILE E OF AUBERRY ROAD. Replace single lane structurally deficient bridge with stanard two lane bridge. Toll credits programmed for PE, R/W, & CON.	Streets & Roads-Maintenance	n/a	$1,935
Fresno County	FRE090621	Grouped Projects for Pavement Resurfacing and/or Rehabilitation-AC Overlays-Fresno County-RSTP	Projects are consistent with 40 CFR Part 93.126 Exempt Tables 2 and Table 3 Categories-Pavement Resurfacing	Streets & Roads-Maintenance	n/a	$10,074
Fresno County	FRE070201	Rehabilitation, repair, reconstruction	Rehabilitation, repair, and/or reconstruction of deficient two-lane roads that connect to Interstate 5, SR 180, SR 41 and SR 99 countywide.	Streets & Roads-Maintenance	2018	$2,425
Fresno County	FRE111376	Replace Bridge #42C0261-Italian Bar Road over Redinger Lake, 5.7 miles North of Jose Basin Rd	Bridge #42C0261-Italian Bar Road over Redinger Lake, 5.7 miles North of Jose Basin Rd; Replace single lane bridge with two lane bridge. (Toll Credits programmed for PE, R/W, & CON)	Streets & Roads-Maintenance	n/a	$6,144
Fresno County	FRE130082	Replace Bridge No. 42C0264-Jose Basin Road Over Bald Mill Creek	BRIDGE NO. 42C0264, JOSE BASIN RD, OVER BALD MILL CREEK, 2.3 MI NE/O AUBERRY RD. Replace existing one lane bridge with two lane bridge. Toll credits programmed for PE, ROW, & CON.	Streets & Roads-Maintenance	n/a	$2,313
Fresno County	FRE130083	Replace Bridge No. 42C0496-N Del Rey over Fresno Canal	BRIDGE NO. 42C0496, N DEL REY AVE, OVER FRESNO CANAL, 0.5 MI SOUTH OF MCKINLEY. Replace existing timber one lane bridge with two lane bridge. Toll credits programmed for PE, ROW, & CON.	Streets & Roads-Maintenance	n/a	$1,900
Mendota	FRE170028	Grouped Projects for Pavement Resurfacing and/or Rehabilitation (Mendota)	Projects are consistent with 40 CFR Part 93.126 Exempt Tables 2 and Table 3 Categories-Pavement Resurfacing	Streets & Roads-Maintenance	n/a	$3,491
Parlier	FRE170025	Grouped Projects for Pavement Resurfacing and/or Rehabilitation (Parlier)	Projects are consistent with 40 CFR Part 93.126 Exempt Tables 2 and Table 3 Categories-Pavement Resurfacing	Streets & Roads-Maintenance	n/a	$229
Parlier	FRE170019	Merced/Tuolumne St Alley Paving from K to Zediker	Alley between Merced and Tuolumne from from K St to Zediker Ave; Paving and installation of valley gutter of the four unpaved alley segments.	Streets & Roads-Maintenance	n/a	$389

AGENCY	PROJECT ID	PROJECT TITLE	PROJECT DESCRIPTION	PROJECT TYPE	ESTIMATED OPEN TO TRAFFIC	ESTIMATED TOTAL COST ($1,000)
Reedley	FRE130016	Manning Avenue Reconstruction/Overlay from I St to Buttonwillow	Manning Avenue from I Street to Buttonwillow Avenue; overlay and slurry seal pavement, traffic signal retrofit and synchronization, medians, lighting, bike lanes, sidewalks and ramps, landscaping, signage, and striping. 3-stage project: Stage 1, I Street to Frankwood Ave, Stage 2: Frankwood to Columbia, Stage 3: Columbia to Buttonwillow	Streets & Roads-Maintenance	2024	$5,826
Sanger	FRE070617	Academy Ave Reconstruction	Academy Ave between North and 11th. Combination overlay/reconstruction and widening to add turn lanes.	Streets & Roads-Maintenance	2018	$2,593
Sanger	FRE170004	Bethel Ave Rehabilitation from Annadale Ave to Jensen Ave	Bethel Ave from Annandale Ave to Jensen Ave. Grind/Overlay, Widening and bicycle lanes. Replacement of existing damaged curb and gutter, sidewalk, and other concrete improvements, and construction of curb ramps where they are non-compliant.	Streets & Roads-Maintenance	2020	$882
Selma	FRE170026	Grouped Projects for Pavement Resurfacing and/or Rehabilitation (Selma)	Projects are consistent with 40 CFR Part 93.126 Exempt Tables 2 and Table 3 categories - Pavement resurfacingand/or rehabilitation	Streets & Roads-Maintenance	n/a	$2,347
Various Agencies	FRE071003	Grouped Projects for Bridge Rehabilitation and Reconstruction-SHOPP Program	Lump-Sum Bridge Preservation Category SHOPP: Non-capacity increasing projects roadside rehabilitation. Projects are consistent with 40 CFR part 93.126 Exempt Tables 2 categories-Widening narrow pavements or reconstructing bridges (no additional travel lanes).	Streets & Roads-Maintenance	n/a	$36,761
Various Agencies	FRE130065	Grouped Projects for Pavement Resurfacing and/or Rehabilitation - Various Agencies	Projects are consistent with 40 CFR Part 93.126 Exempt Tables 2 and Table 3 categories - Pavement resurfacing and/or rehabilitation	Streets & Roads-Maintenance	n/a	$3,196
Various Agencies	FRE071007	Grouped Projects for Pavement Resurfacing and/or Rehabilitation-SHOPP Roadway Preservation Program	Projects are consistent with 40 CFR part 93.126 Exempt Tables 2 categories-Pavement resurfacing and/or rehabilitation, Emergency relief (23 U.S.C. 125), Widening narrow pavements or reconstructing bridges (no additional travel lanes)	Streets & Roads-Maintenance	n/a	$138,382
Caltrans	FRE130063	180 West Freeway Landscaping-Brawley to Teilman	In and near the City of Fresno from 0.2 mile west of Brawley Avenue to 0.2 mile East Teilman Avenue; highway planting.	Streets & Roads-Operations	n/a	$4,572
Caltrans	FRE040401	Grouped Projects for Safety Improvements-HSIP Program	Projects are consistent with 40 CFR Part 93.126 Exempt Tables 2 and Table 3 categories-Railroad/highway crossing, Safer non-Federal-aid system road, Shoulder improvements, traffic control devices and operating assistance other than signalization projects, intersection signalization projects at individual intersections, Pavement marking demonstration, Truck climbing lanes outside the urbanized area, Lighting improvements, Emergency truck pullover	Streets & Roads-Operations	n/a	$3,313
Clovis	FRE110103	Shepherd/Minnewawa Traffic Flow Improvements	Shepherd/Minnewawa Intersection; Traffic Signal Installation	Streets & Roads-Operations	2018	$488
Fresno	FRE130036	Clinton and Valentine Traffic Signal	Intersection of Clinton and Valentine Avenues; Installation of a new traffic signal	Streets & Roads-Operations	n/a	$753
Fresno	FRE170012	Grouped Projects for Safety Improvements - Traffic Signals	Scope: Projects are consistent with 40 CFR Part 93.126 Exempt Tables 2 and Table 3 categories - Railroad/highway crossing, Safer non-Federal-aid system roads, Shoulder improvements, traffic control devices and operating assistance other than signalization projects, Intersection signalization projects at individual intersections, Pavement marking demonstration, Truck climbing lanes outside the urbanized area, Lighting improvements, Emergency truck pullovers	Streets & Roads-Operations	n/a	$553

AGENCY	PROJECT ID	PROJECT TITLE	PROJECT DESCRIPTION	PROJECT TYPE	ESTIMATED OPEN TO TRAFFIC	ESTIMATED TOTAL COST ($1,000)
Fresno	FRE090137	Grouped Projects for Safety Improvements-Fresno (ITS)	Projects are consistent with 40 CFR Part 93.126 Exempt Tables 2 and Table 3 categories-Railroad/highway crossing, Safer non-Federal-aid system road, Shoulder improvements, traffic control devices and operating assistance other than signalization projects, intersection signalization projects at individual intersections, Pavement marking demonstration, Truck climbing lanes outside the urbanized area, Lighting improvements, Emergency truck pullover	Streets & Roads-Operations	n/a	$4,506
Fresno	FRE092610	Grouped Projects for Safety Improvements-Fresno (Signal Installation)	Projects are consistent with 40 CFR Part 93.126 Exempt Tables 2 and Table 3 categories-Railroad/highway crossing, Safer non-Federal-aid system roads, Shoulder improvements, traffic control devices and operating assistance other than signalization projects, intersection signalization projects at individual intersections, Pavement marking demonstration, Truck climbing lanes outside the urbanized area, Lighting improvements, Emergency truck pullover	Streets & Roads-Operations	n/a	$554
Fresno	FRE130037	ITS Freeway Crossings-City Wide	Traffic Signal Synchronization of Arterials and Freeway Crossings: 14 Crossing Locations and 28 Signals City Wide; Install ITS Communications, 2070 controllers, cameras, cabinets, and some detection.	Streets & Roads-Operations	n/a	$2,643
Fresno	FRE170027	Marks and Nielson Traffic Signal	Intersection of Marks Ave and Neilson Ave; Traffic Signal Installation.	Streets & Roads-Operations	n/a	$388
Fresno Council of Governments	FRE001101	Planning, Programming and Monitoring	Planning, Programming and Monitoring.	Streets & Roads-Operations	n/a	$1,197
Fresno County	FRE150024	Adams from Cherry to Clovis; Shoulder Improvements	Adams Avenue from Cherry Avenue to Clovis Avenue; Shoulder Improvements. Construct 4-foot wide paved shoulders on each side of existing 24-foot travel-way.	Streets & Roads-Operations	n/a	$848
Fresno County	FRE090130	Grouped Projects for Shoulder Improvements in Fresno County	Projects are consistent with 40 CFR Part 93.126 Exempt Tables 2 and Table 3 Categories-Shoulder Improvements	Streets & Roads-Operations	n/a	$3,958
Fresno County Transportation Authority	FRE111334	Golden State Corridor Improvements	Corridor Improvements from American to Tulare County Line(Measure C Project F in the Rural Regional Program)	Streets & Roads-Operations	n/a	$48,764
Huron	FRE020135	Lassen Avenue Traffic Signals	In Huron - Install Traffic Signals on Lassen Avenue at 4th and 9th Streets.	Streets & Roads-Operations	2018	$335
Kerman	FRE170007	Grouped Projects for Non Capacity Widening (no additonal travel lanes) - Kerman	Projects are consistent with 40 CFR Part 93.126 Exempt Tables 2 and Table 3 categories - Non Capacity widening narrow pavements or reconstructing bridges (no additional travel lanes).	Streets & Roads-Operations	n/a	$252
Mendota	FRE190003	Citywide RailRoad Crossing Improvements	SR33 RRXG between Bass Ave and SR 180 intersection, 9th St RRXG between Marie St and Naples St, and W. Belmont Ave RRXG between Marie St and SR180/N San Benito Ave; Improve Railroad corridor by installing new concrete panels, median channelizers, and roadway construction	Streets & Roads-Operations	n/a	$832
Mendota	FRE150035	Derrick (SR180) and Oller (SR33) Roundabout	City of Mendota; Intersection of Derrick (SR180) and Oller (SR33); Roundabout	Streets & Roads-Operations	n/a	$1,500
Orange Cove	FRE190005	E. Railroad Ave Culvert Replacement	East Railroad Ave from Thirds St to 200' West; Replace existing culverts, construct paving and install storm drain pipeline	Streets & Roads-Operations	n/a	$136
Parlier	FRE130060	Academy Ave./5th St. Intersection Improvements	Construction of 5th St. between Academy Ave. and Sierra Ave. Project involves the extension of the Consolidated Irrigation District (CID) culvert which is situated underneath Academy Ave. at this location.	Streets & Roads-Operations	2018	$358
Raisin City Elementary School District	FRE150040	CNG Conversion of Light Truck	CNG Conversion of Light Truck	Streets & Roads-Operations	n/a	$8

AGENCY	PROJECT ID	PROJECT TITLE	PROJECT DESCRIPTION	PROJECT TYPE	ESTIMATED OPEN TO TRAFFIC	ESTIMATED TOTAL COST ($1,000)
Selma	FRE170021	Street Sweeper Purchase for the City of Selma	Purchase new fuel-efficient street sweeper for the City of Selma that utilizes cleaner burning fuel technology.	Streets & Roads-Operations	n/a	$250
Various Agencies	FRE170011	Grouped Projects for Purchase of new buses to replace existing vehicles - School Buses	Projects are consistent with 40 CFR Part 93.126 Exempt Tables 2 and Table 3 categories - Purchase of new buses and rail cars to replace existing vehicles or for minor expansions of the fleet	Streets & Roads-Operations	n/a	$2,994
Various Agencies	FRE071010	Grouped Projects for Safety Improvements-SHOPP Collision Reduction Program	Projects are consistent with 40 CFR Part 93.126 Exempt Tables 2 and Table 3 categories-Railroad/highway crossing, Safer non-Federal-aid system road, Shoulder improvements, traffic control devices and operating assistance other than signalization projects, intersection signalization projects at individual intersections, Pavement marking demonstration, Truck climbing lanes outside the urbanized area, Lighting improvements, Emergency truck pullover	Streets & Roads-Operations	n/a	$9,459
Various Agencies	FRE091001	Grouped Projects for Safety Improvements-SHOPP Mandates Program	Projects are consistent with 40 CFR Part 93.126 Exempt Tables 2 and Table 3 categories-Railroad/highway crossing, Safer non-Federal-aid system road, Shoulder improvements, traffic control devices and operating assistance other than signalization projects, intersection signalization projects at individual intersections, Pavement marking demonstration, Truck climbing lanes outside the urbanized area, Lighting improvements, Emergency truck pullover	Streets & Roads-Operations	n/a	$4,074
Various Agencies	FRE071004	Grouped Projects for Safety Improvements-SHOPP Mobility Program	Projects are consistent with 40 CFR Part 93.126 Exempt Tables 2 and Table 3 categories-Railroad/highway crossing, Safer non-Federal-aid system roads, Shoulder improvements, traffic control devices and operating assistance other than signalization projects, intersection signalization projects at individual intersections, Pavement marking demonstration, Truck climbing lanes outside the urbanized area, Lighting improvements, Emergency truck pullover	Streets & Roads-Operations	n/a	$26,902
Fresno Area Express (FAX)	FRE021510	Associated Transit Improvements	Passenger shelters/structures, benches, trash receptacles and lighting; onstreet signs; bus stop repairs; and miscellaneous amenities to benefit transit passengers.	Transit	n/a	$1,125
Fresno Area Express (FAX)	FRE021506	Capital Lease	Capital Lease - Vehicle Tire Lease	Transit	n/a	$1,313
Fresno Area Express (FAX)	FRE021504	Contracted Paratransit	Contracted Paratransit Service Operations	Transit	n/a	$18,750
Fresno Area Express (FAX)	FRE021507	Nonrevenue Vehicle Replacement/Expansion	FAX Nonrevenue Vehicle Fleet Expansion/Replacement	Transit	n/a	$500
Fresno Area Express (FAX)	FRE130073	Paratransit Vehicle and Equipment Purchase	Purchase replacement paratransit cutaway buses, other revenue vehicles (like sedans), and associated radio/GPS and video equipment.	Transit	2017	$300
Fresno Area Express (FAX)	FRE130081	Project Administration	Project administration for FAX capital program.	Transit	n/a	$750
Fresno Area Express (FAX)	FRE021501	Section 5307 Planning Projects	Various Planning Projects/FCOG Staff/Annual Planning Expenses and Special Projects	Transit	n/a	$1,500
Fresno Area Express (FAX)	FRE021503	Section 5307 Preventive Maintenance	Preventive Maintenance Expense	Transit	n/a	$30,750
Fresno Area Express (FAX)	FRE021502	Various Planning Projects	Various Planning Projects/FAX Staff/Annual Planning Expenses and Special Projects	Transit	n/a	$1,500
Fresno County Rural Transit Agency	FRE111358	Fresno County Rural Transit Agency Operating Budget	Annual Operating Budget and Preventive Maintenance	Transit	2035	$16,917

Page intentionally left blank.

APPENDIX G
CONFORMITY FINDING FOR AIR QUALITY

Page intentionally left blank.

CONFORMITY FINDING FOR AIR QUALITY

Documentation has been provided under a separate cover. The public comment period for the Air Quality Conformity Analysis was held from May 18, 2018 to June 18, 2018. A public hearing was opened and closed on May 31, 2018 at the Fresno Council of Governments (Fresno COG) Sequoia Conference Room. The Fresno COG Policy Board approved the document at its regularly scheduled meeting on July 26, 2018. This document may be reviewed at the Fresno COG office at 2035 Tulare Street, Suite 201, Fresno, CA 93721 as well as at the agency's website, www.fresnocog.org.

Page intentionally left blank.

APPENDIX H
OPERATIONS AND MAINTENANCE

Page intentionally left blank.

Expenditures for Street Purposes and Recapitulation by Source from Which Expended*

Agency	18/19	19/20	20/21	21/22	Total
Clovis	$ 10,194,510	$ 10,398,400	$ 10,606,368	$ 10,818,495	$ 42,017,772
Coalinga	$ 991,488	$ 1,011,317	$ 1,031,544	$ 1,052,175	$ 4,086,524
Firebaugh	$ 431,377	$ 440,004	$ 448,804	$ 457,781	$ 1,777,966
Fowler	$ 1,469,424	$ 1,498,812	$ 1,528,789	$ 1,559,364	$ 6,056,389
Fresno	$ 63,410,814	$ 64,679,030	$ 65,972,611	$ 67,292,063	$ 261,354,517
Huron	$ 245,795	$ 250,711	$ 255,725	$ 260,839	$ 1,013,070
Kerman	$ 1,761,992	$ 1,797,231	$ 1,833,176	$ 1,869,840	$ 7,262,239
Kingsburg	$ 1,326,974	$ 1,353,513	$ 1,380,583	$ 1,408,195	$ 5,469,266
Mendota	$ 2,018,934	$ 2,059,313	$ 2,100,499	$ 2,142,509	$ 8,321,256
Orange Cove**	$ 1,401,917	$ 1,429,956	$ 1,458,555	$ 1,487,726	$ 5,778,154
Parlier	$ 1,132,170	$ 1,154,813	$ 1,177,910	$ 1,201,468	$ 4,666,361
Reedley	$ 3,231,719	$ 3,296,353	$ 3,362,280	$ 3,429,526	$ 13,319,879
San Joaquin	$ 970,874	$ 990,291	$ 1,010,097	$ 1,030,299	$ 4,001,561
Sanger	$ 2,858,598	$ 2,915,770	$ 2,974,086	$ 3,033,567	$ 11,782,022
Selma	$ 5,765,631	$ 5,880,944	$ 5,998,563	$ 6,118,534	$ 23,763,671
County	$ 50,320,600	$ 51,327,012	$ 52,353,552	$ 53,400,623	$ 207,401,786
Total	**$ 147,532,815**	**$ 150,483,472**	**$ 153,493,141**	**$ 156,563,004**	**$ 608,072,433**

*Information for table derived from the State of California Streets and Roads Annual Report Fiscal Year 2015-16
Table 5 and Table 11. Future year data assumes a 2% increase in expenditures.
** Estimate information for Orange Cove derived from CA Streets and Roads Annual Report, Fiscal Year 2014-15
It is assumed that available revenue will increase at the same rate as expenditures.
Data for 2015-16 demonstrates a balance between available revenue and expenditures.

Areas of Expenditure:

Maintenance

Patching
Overlay and Sealing
Street Lights and Traffic Signals
Snow Removal
Storm Damage
Other Street Purpose Maintenance

Per Table 4.1 Fax Five Year Operating Budget
Short Range Transit Plan 2018-2022 Fresno-Clovis Urbanized Area

Fax

	FY2018	FY2019	FY2020	FY2021	FY2022	Total
Operating Revenue	$62,515,142	$63,899,196	$65,276,168	$71,410,831	TBD	$263,101,337
Operating Costs	$57,788,162	$59,840,387	$61,968,062	$61,174,026	TBD	$240,770,637
Balance	$4,726,980	$4,058,809	$3,308,106	$10,236,805	TBD	$22,330,700

Per Exhibit V-3 Anticipated Operating Revenues and Expenditures
Short Range Transit Plan for the Rural Fresno County Area 2018-2022

FCRTA

	FY2018	FY2019	FY2020	FY2021	FY2022	Total
Operating Revenue	$8,712,000	$6,780,000	$6,880,000	$6,980,000	$7,080,000	$36,432,000
Operating Costs	$6,275,000	$6,465,000	$6,658,000	$6,858,000	$7,063,000	$33,319,000
Balance	$2,437,000	$315,000	$222,000	$122,000	$17,000	$3,113,000

City of Clovis Transit Financial Five-Year Forecast

	FY2018	FY2019	FY2020	FY2021	FY2022	Total
Operating Revenue	$6,060,000	$6,340,000	$6,450,000	$6,560,000	$6,670,000	$32,080,000
Operating Costs	$7,270,000	$6,740,000	$7,020,000	$7,230,000	$7,420,000	$35,680,000
Balance	-$1,210,000	-$400,000	-$570,000	-$670,000	-$750,000	-$3,600,000

Yosemite Area Regional Transportation System (YARTS) Financial Five-Year Forecast

YARTS

	FY2018	FY2019	FY2020	FY2021	FY2022	Total
Operating Revenue	$861,000	$886,800	$913,400	$940,800	$969,000	$4,571,000
Operating Costs	$861,000	$886,800	$913,400	$940,800	$969,000	$4,571,000
Balance	0	0	0	0	0	0

Combined Total Operating Revenue	**$336,184,337**
Combined Total Operating Cost	**$314,340,637**

APPENDIX I
PROOF OF PUBLICATION

Page intentionally left blank.

FRESNO COUNCIL OF GOVERNMENTS
2035 TULARE ST, STE 201
FRESNO, CA 937212004
0003593091

The Fresno Bee
fresnobee.com

Central Valley
The Valley's Lifestyle Magazine

Vida
en el valle

SIERRA STAR
Serving Eastern Madera Since 1957

RECEIVED
MAY 14 2018
BY: _____
FRESNO COG

PROOF OF PUBLICATION

COUNTY OF FRESNO
STATE OF CALIFORNIA

The undersigned states:

McClatchy Newspapers in and on all dates herein stated was a corporation, and the owner and publisher of The Fresno Bee. The Fresno Bee is a daily newspaper of general circulation now published, and on all-the-dates herein stated was published in the City of Fresno, County of Fresno, and has been adjudged a newspaper of general circulation by the Superior Court of the County of Fresno, State of California, under the date of November 28, 1994, Action No. 520058-9.
The undersigned is and on all dates herein mentioned was a citizen of the United States, over the age of twenty-one years, and is the principal clerk of the printer and publisher of said newspaper; and that the notice, a copy of which is hereto annexed, marked Exhibit A, hereby made a part hereof, was published in The Fresno Bee in each issue thereof (in type not smaller than nonpareil), on the following dates.

April 01, 2018

I certify (or declare) under penalty of perjury that the foregoing is true and correct.

Dated May 01, 2018

Mercedes L. Thomas

PUBLIC NOTICE

#3593091

NOTICE OF PUBLIC HEARING ON THE
DRAFT 2019 FEDERAL TRANSPORTATION IMPROVEMENT PROGRAM,
THE DRAFT 2018 REGIONAL TRANSPORTATION PLAN/SUSTAINABLE COMMUNITY STRATEGY; CORRESPONDING DRAFT CONFORMITY ANALYSIS,
AND
NOTICE OF AVAILABILITY OF DRAFT ENVIRONMENTAL IMPACT REPORT
(SCH # 2017041008)

NOTICE IS HEREBY GIVEN that the Fresno Council of Governments (Fresno COG) will hold a public hearing on April 26, 2018 at 5:30 P.M. during the Fresno COG Policy Board Meeting at the Fresno COG office building at 2035 Tulare Street, Suite 201, Fresno, CA 93721 regarding the Draft 2019 Federal Transportation Improvement Program (2019 FTIP), the Draft 2018 Regional Transportation Plan/Sustainable Community Strategy (2018 RTP/SCS), the corresponding Draft Air Quality Conformity Analysis for the 2019 FTIP and 2018 RTP/SCS and the Draft Environmental Impact Report (EIR). The purpose of the public hearing is to receive public comments on these documents.

- The 2019 FTIP is a near-term listing of capital improvement and operational expenditures utilizing federal and state monies for transportation projects in Fresno County during the next four years.
- The 2018 RTP/SCS is a long-term coordinated transportation/land use strategy to meet Fresno County transportation needs out to the year 2042.
- The Draft EIR document provides an analysis of potential environmental impacts related to the implementation of the RTP/SCS as required by the California Environmental Quality Act.
- The corresponding Conformity Analysis contains the documentation to support a finding that the 2019 FTIP and 2018 RTP/SCS meet the air quality conformity requirements for ozone and particulate matter.

Individuals with disabilities may call Fresno COG (with 3-working-day advance notice) to request auxiliary aids necessary to participate in the public hearing. Translation services are also available (with 3-working-day advance notice) to participants speaking any language, by available professional translation services.

An additional public hearing will be held by Fresno COG staff, specifically Planning Director Kristine Cai, to receive public comments on the Draft 2018 Sustainable Communities Strategy (SCS) on May 15, 2018 at 6:00 P.M. at Selma City Hall, 1710 Tucker St, Selma, CA 93662.

A concurrent 55-day public review and comment period on the Draft EIR and related documents will commence on April 5, 2018 and conclude on June 1, 2018. The draft documents are available for review at the Fresno COG office, located at 2035 Tulare Street, Suite 201, Fresno, CA 93721 and on Fresno COG website at www.fresnocog.org.

Based on the analysis presented in the Draft EIR, potentially significant and unavoidable direct and cumulative environmental impacts may occur to the following resources areas: Aesthetics, Agricultural & Forestry Resources, Air Quality, Biotic Resources, Climate Change/Greenhouse Gases, Cultural Resources & Tribal Cultural Resources, Energy & Energy Conservation, Geology/Soils/Minerals, Hazardous Materials, Hydrology & Water Resources, Land Use & Planning, Noise, Population, Housing & Employment, Public Utilities, Other Utilities, & Services, and Transportation/Traffic.

Public comments are welcomed at the hearing, or may be submitted in writing by 5:00 P.M. on June 1, 2018 to Kristine Cai at the address below.

After considering the comments, the documents will be considered for adoption, by resolution, by the Fresno COG at a regularly scheduled meeting to be held on July 26, 2018. The documents will then be submitted to state and federal agencies for consideration and potential approval.

Contact Person: Kristine Cai, Planning Director
2035 Tulare Street, Suite 201, Fresno, CA 93721
559-233-4148
kcai@fresnocog.org

Page intentionally left blank.

APPENDIX J
FORMAL COMMENTS AND RESPONSES

Page intentionally left blank.

2019 FTIP Response to Comments

Comment from: Neil Bretz, Caltrans
Date Received: 5/11/2018
Submitted via: Email
To: Kristine Cai
Subject: Federal Programming for South Fresno Interchange Project 06-0H420_

Comment 1: *We don't see the new South Fresno Interchange Project in the new FTIP proposal. This is the project that is combining the Cedar/North, Central/Chestnut and American interchange locations into one project for environmental clearance. What is the COG's plan to incorporate this new project into the FTIP?*

Response: Fresno Council of Governments (FCOG) plans to combine the Cedar/North, Central/Chestnut and American interchange locations for environmental clearance only. This will be done by creating an exempt Grouped Project Listing on the 2019 FTIP for "engineering to assess social, economic, and environmental effects of the proposed action or alternatives to that action" (consistent with 40 CFR Part 93.126 Exempt Table 2). FCOG will then add a project under the newly created Grouped Project Listing that will combine the environmental work for those 3 locations that will be titled "South Fresno Interchange Project". At the same time, FCOG will remove the $3 million in 2018 STIP funding currently programmed on FRE111355 (North/Cedar Interchange) and transfer it to the newly created "South Fresno Interchange Project". These revisions to the 2019 FTIP will take place with the first formal amendment to the 2019 FTIP. FCOG anticipates processing the first formal amendment in November, 2018, with anticipated Federal approval sometime in January, 2019.

Comments from: Abhijit Bagde, Caltrans Division of Transportation Programming
Date Received: 5/25/2018
Submitted via: Email
To: Suzanne Martinez
Subject: Review comments on FCOG's Draft 2019 FTIP

GENERAL COMMENTS

Comment 1: *Confirm if the detailed listings (back-up listings) are included as part of the draft FTIP during public review.*

Response: Confirmed. The 2019 FTIP back-up listing was included for public review and was located here: https://www.fresnocog.org/project/federal-transportation-improvement-program-ftip/, and here: https://www.fresnocog.org/ftip-back-listings/

Comment 2: *Page C-5: Expedited project Selection Procedures: Add programs listed below to the list of programs managed by Caltrans Program Managers:*

- *Highway Maintenance Program*
- *Safe Routes to School Program (SRTS)*
- *State Minor Program*

Response: Comment noted. Fresno Council of Governments (FCOG) has made the relevant changes in the Final 2019 FTIP.

FINANCIAL SUMMARY COMMENTS:

Comment 1: *STIP: Per 2018 STIP, STIP programming (IIP and RIP) for the FCOG region is shown below. Please clarify the discrepancies. Include any revenue/ programming from the 2016 STIP (for the projects that received CTC allocation or time extension) under "STIP Prior" in the financial summary.*

2018/19	*2019/20*	*2020/21*	*2021/22*	*2022/23*
$8,000K	*$19,616K*	*$5,099K*	*$399K*	*$399K*

Response: Comment noted. FCOG corrected the funding on FRE130063 from $4,022K to $4,700K. Project FRE150055 (Excelsior Expressway) received an allocation of STIP funding in the 2018 STIP, but was left off the 2019 FTIP because the need to include this project wasn't realized until after Air Quality modeling was already completed. FRE150055 will be programmed in the 2019 FTIP with the first formal type 5 amendment to the 2019 FTIP. The available STIP funding for FRE150055 will be added to the Financial Tables as revenue for the Final 2019 FTIP Update. Lastly, FRE111355 (SR99 Interchange-North & Cedar) includes $23,010K in STIP funding that FCOG deems will be reasonably available in 20/21 via Fresno COG's STIP County Shares Balance. Therefore, FCOG is adding this revenue to the Financial Table for 20/21.

Comment 2: *SHOPP funding programmed is not consistent with the approved funding posted at the link below. Please clarify. http://www.dot.ca.gov/hq/transprog/federal/fedfiles/2019-shopp-grp/2018shopp_grppjt.html*

Response: FCOG submitted the 2019 FTIP for public review only days after the release of the most recent updated SHOPP. Therefore, FCOG included the most recent SHOPP information that was available at the time of Draft 2019 FTIP development. FCOG will prepare an administrative amendment to the 2019 FTIP to align the SHOPP funding.

Comment 3: *HBP funding programmed is not consistent with the approved funding posted at the link below. Please clarify. http://dot.ca.gov/hq/LocalPrograms/hbrr99/list-updated.html*

Response: FCOG submitted the 2019 FTIP for public review only days after the release of the most recent updated HBP Listing. Therefore, FCOG included the updated HBP listing from 10/26/2017; the most recent listing available at the time of Draft 2019 FTIP development. FCOG will prepare an administrative amendment to the 2019 FTIP to align with the most current HBP funding.

Comment 4: *CMAQ funding programmed is not consistent with the approved funding posted at the link below. Please clarify. http://www.dot.ca.gov/hq/transprog/federal/cmaq/cmaq-4yr-revised_032818.pdf*

Response: FCOG submitted the 2019 FTIP for public review only days after the release of the 3/28/2018 CMAQ revenues referred to in your comment. Therefore, FCOG included the updated CMAQ apportionment estimates released on 12/12/2017; the most recent CMAQ revenue information that was available at the time of DRAFT 2019 FTIP development. However, FCOG has revised the 2019 FTIP Financial Tables to include updated CMAQ revenues based on the Revised 4-Year CMAQ Estimates released by Caltrans on 5/22/2018.

Comment 5: *HSIP funding programmed for FY 2020/21 is not consistent with the approved funding at the link below.*
http://www.dot.ca.gov/hq/transprog/federal/fedfiles/various_pgms/hsip_pgm/2019ftip-hsip_backuplist-032718_V0.xlsx

Response: FCOG submitted the 2019 FTIP for public review only days after the release of the most recent updated HSIP. Therefore, FCOG included the most recent HSIP information that was available at the time of DRAFT 2019 FTIP development. FCOG will prepare an administrative amendment to the 2019 FTIP to align the HSIP funding.

PROJECT LISTINGS COMMENTS:

Comment 1: *Include RTP Project Number or RTP Page Number.*

Response: Comment noted. FCOG will determine the Ecointeractive Software's (Fresno COG's online database for FTIP tracking and maintenance) ability to include RTP reference information on FTIP projects. RTP references likely will not be available until the first formal amendment to the 2019 FTIP.

Comment 2: *FRE111355: $23 M programmed for the construction phase in FY 2021/22 has not been identified as STIP-RIP funds in the 2018 STIP. Please clarify. Also change the fund type for PE phase to "RIP-STIP AC".*

Response: FRE111355 (SR99 Interchange-North & Cedar) includes $23,010K in STIP funding that FCOG deems will be reasonably available in 20/21 via Fresno COG's STIP County Shares Balance. Therefore, FCOG is adding this revenue to the Financial Table for 20/21. Fund type changes were completed as requested.

Comment 3: *FRE040501: Clarify why project is programmed with 2 HBP fund types (State and Local). Also HBP funding programmed is not consistent with the approved funding posted at the link below. http://dot.ca.gov/hq/LocalPrograms/hbrr99/list-updated.html*

Response: Some of the projects found within the FRE040501 Grouped Project Listing were programmed and have been in-progress for several years. Therefore, the HBP project fund types originally programmed were subsequently maintained whenever changes or additions were made to the original projects. Some were originally programmed as State HBP, and others Local HBP. FCOG is working towards resolving the issue so that all HBP funding is consistent with the legitimate source of funding.

In regards to the inconsistency with the most recent HBP listing, as stated above, FCOG submitted the 2019 FTIP for public review only days after the release of the most recent updated HBP Listing. Therefore, FCOG included the updated HBP listing from 10/26/2017; the most recent listing available at the time of Draft 2019 FTIP development. FCOG will prepare an administrative amendment to the 2019 FTIP to align with the most current HBP funding.

Comment 4: *FRE040401: See Comment No. 5 under Financial Summary above.*

Response: Comment 5 above (under "Financial Summary") is in regards to the HSIP programming not being consistent with the most recently released HSIP listing. As stated above, FCOG submitted the 2019 FTIP for public review only days after

the release of the most recent updated HSIP. Therefore, FCOG included the most recent HSIP information that was available at the time of DRAFT 2019 FTIP development. FCOG will prepare an administrative amendment to the 2019 FTIP to align the HSIP funding.

Comment 5: *FRE130063: Change fund type from "RIP-National Hwy System" to "RIP – STIP AC".*

Response: Comment noted. FCOG has made the relevant changes in the Final 2019 FTIP.

Comment 6: *FRE150044: Match funds are not programmed in FY 2018/19 for CMAQ funds.*

Response: FRE150044 is a Grouped Project Listing that contains three projects. Two of the three projects have CMAQ funding in 18/19 with toll credits. The individual listings for these two projects show the toll credits comment, indicating what phase and fiscal year that the toll credits are to be used. In an effort to further clarify the use of toll credits for these projects, FCOG has added the annotation "TC" to the end of bot project descriptions. Using this annotation, the toll credit usage will be evident in the backup listing.

Comment 7: *FRE111328: Change fund type from "RIP-State Cash" to "RIP – STIP AC"*

Response: Comment noted. FCOG has made the relevant changes in the Final 2019 FTIP.

Comment 8: *SHOPP Grouped Projects: Ensure that funding programmed is consistent with the approved funding posted at the link below.*
http://www.dot.ca.gov/hq/transprog/federal/fedfiles/2019-shopp-grp/2018shopp_grppjt.html

Response: As stated above, FCOG submitted the 2019 FTIP for public review only days after the release of the most recent updated SHOPP. Therefore, FCOG included the most recent SHOPP information that was available at the time of Draft 2019 FTIP development. FCOG will prepare an administrative amendment to the 2019 FTIP to align the SHOPP funding.

Comment 9: *Clarify why this 2018 STIP project is not programmed (Excelsior Expressway).*

Response: Although project FRE150055 (Excelsior Expressway) received an allocation of STIP funding in the 2018 STIP, it was excluded from the 2019 FTIP because the need to include this project wasn't realized until after air quality modeling was already completed. As such, this project was not included in the 2019 FTIP's Air Quality Conformity Analysis and therefore, could not be programmed in the 2019 FTIP. FRE150055 will be programmed in the 2019 FTIP with the first formal type-5 amendment to the 2019 FTIP.

APPENDIX K
TRANSPORTATION CONTROL MEASURE PROJECTS

Page intentionally left blank.

RACM Commitment	Agency	Commitment Description	Original Commitment Schedule	Commitment Funding	TIP	TIP Project ID	Project Description	2017 FTIP CONFORMITY	2018 RTP / 2019 FTIP CONFORMITY
								(as of 9/2016)	(as of 7/2018)
FR 5.10	Fresno COG	Freeway Service Patrol	on-going	not specified	2002	FRE020163	To Expand the Freeway Service Patrol to Serve Additional Segments of SR99, 168, and 180	Complete	Complete
					2002	FRE020649	To Support the Existing Freeway Service Patrol Along Segments of State Routes 41, 99, and 180 (Three Current Beats)	Complete	Complete
FR5/FR5.4	Clovis	Traffic Flow Improvements; Site Specific TCMs	in progress	not specified			Willow-Shaw Intersection	Complete	Complete
							Willow-Ashlan Intersection	Complete	Complete
							Willow-Bullard Intersection	Complete.	Complete.
							Willow-Barstow Intersection	Complete	Complete
							Willow-Herndon Intersection	Complete	Complete
							Bicycle Improvement: Southern Pacific Railroad, between Alluvial-S/O Dakota	Complete	Complete
							Bicycle Improvement: Villa, between Clovis-Southern Pacific Railroad	Complete	Complete
							Bicycle Improvement: Sierra, between Willow-Clovis	Complete	Complete
							Bicycle Improvement: Willow, Bullard-Sierra	Complete	Complete
							Bicycle Improvement: Fowler, N/O Dakota-Shaw	Complete	Complete
							Bicycle Improvement: Armstrong, between Tollhouse-Bullard	Complete	Complete
FR18-TCM1-TCM4	Clovis	Twenty projects	not specified	CMAQ & TEA					
		Shaw Signal Interconnect, Clovis-Temperance			1996/1998	NO ID NUMBER	Traffic signal interconnection along Shaw (Clovis-Temperance)	Complete	Complete
		Herndon Interconnect, Willow-Tollhouse			1996/1998	NO ID NUMBER	Traffic signal interconnection along Herndon (Willow-Tollhouse)	Complete	Complete
		Villa Interconnect, Bullard-Shaw			2000	FRE000104	Traffic Signal Interconnection along Villa Avenue (Bullard-Shaw)	Complete	Complete
		Ashlan Interconnect, Clovis-Winery			2000	FRE000101	Traffic Signal Interconnection along Ashlan Avenue (Clovis-Winery)	Complete	Complete

RACM Commitment	Agency	Commitment Description	Original Commitment Schedule	Commitment Funding	TIP	TIP Project ID	Project Description	2017 FTIP CONFORMITY	2018 RTP / 2019 FTIP CONFORMITY
								(as of 9/2016)	(as of 7/2018)
		Fowler Interconnect, Ashlan-Barstow			2000	FRE000109	Traffic Signal Interconnection along Fowler Avenue (Ashlan-Barstow)	Complete	Complete
		Clovis Traffic Management Center			2000	FRE000105	Construction of Traffic Management Center at Clovis City Hall Facility	Complete	Complete
		Clovis-Alluvial Traffic Signal			2000	FRE00106	Install Traffic Signal at Clovis and Alluvial Avenues	Complete	Complete
		Clovis-Sierra Traffic Signal			2000	FRE000165	New Signals at the Intersection of Clovis Avenue and Sierra Avenue	Complete	Complete
		Clovis Old Town Trail, Dayton-Willow			2000	FRE001805	Union Pacific's Clovis Branchline/Pinedale Spurline Railroad	Complete	Complete
		Dry Creek Trail Terminus, Minnewawa			2000	FRE001801	Corridor Trail Landscaping Project	Complete	Complete
		Dry Creek Trail, Alluvial-Nees			2000/2002	FRE001802/FRE021801	Dry Creek Trail Bicycle, Pedestrian & Landscaping Project Phase II (Alluvial to Nees)	Complete	Complete
		Treasure Ingmire Park Rest Stop			2000	FRE001803	Old Town Trail at Treasure Ingmire Park Rest Stop Project	Complete	Complete
		Grade Crossings							
		Herndon			2000	FRE00102	Construction of Grade Crossings Along Old Town Trail at Herndon and Villa	Complete	Complete
		Villa			2000	FRE00102	Construction of Grade Crossings Along Old Town Trail at Herndon and Villa	Complete	Complete
		Nees			2000	FRE000112	Construction of Grade Crossings Along Old Town Trail at Willow and Nees Avenues	Complete	Complete
		Willow			2000	FRE000112	Construction of Grade Crossings Along Old Town Trail at Willow and Nees Avenues	Complete	Complete
		Ashlan Bicycle Lane			2000	FRE000107	Construct Bicycle Lane on Ashlan Avenue (Winery to Minnewawa Ave.)	Complete	Complete
		Shaw-Temperance Traffic Signal			1996/1998	NO ID NUMBER	Install actuated traffic signal & transitional pavement at & adjacent to Shaw & Temperance Ave.	Complete	Complete
		Clovis Civic Center Bicycle Lockers			1996	NO ID NUMBER	Install bicycle lockers at the Clovis Civic Center	Complete	Complete
		Installation of Bus Shelters			2000	FRE000110	Install Five Transit Bus Shelters at Various Locations	Complete	Complete
FR 5.3/TCM 1	Coalinga	Traffic signal on SR198 & Phelps Avenue	2003	CMAQ	2004	FRE020110	Install Traffic Signal at Intersection of SR33/SR198 and Phelps Avenue.	Complete	Complete
FR 9.3/9.5/10.4/10.5/10.7/TCM4/19.18	Coalinga	Off-street bike path on SR33 (Jayne Avenue), Merced Avenue-Willow Springs	2002	CMAQ	2002	FRE020107	Construct Bicycle Lane on Polk Street/SR198 (Merced to Willow Springs Ave.)	Complete	Complete

RACM Commitment	Agency	Commitment Description	Original Commitment Schedule	Commitment Funding	TIP	TIP Project ID	Project Description	2017 FTIP CONFORMITY	2018 RTP / 2019 FTIP CONFORMITY
								(as of 9/2016)	(as of 7/2018)
		Bicycle and Pedestrian Programs	implemented and ongoing	CMAQ, TEA			Bikeway: Monterey Ave. from creek at Cambridge Ave to Washington Street	Complete	Complete
							Bikeway: Cambridge Avenue from SR 33/Elm Avenue to Monterey Avenue	Complete	Complete
							Bikeway: Polk Street from Monterey Avenue to Merced Ave.	Complete	Complete
FR 5.3	Fowler	Add left turn phasing to intersection of Merced Street and Golden State Blvd.	2002	$616,000 STP	2002	FRE020609	Golden State Boulevard/Merced Ave. Intersection Reconstruction to Improve Channel/Signalization	Complete	Complete
FR 9.3/10.4/10.5/10.7/ TCM4/19.18	Fowler	Sidewalk improvements in the vicinity of 5th Street and Main Street	ongoing	CMAQ	2002	FRE020112	Construct Pedestrian Sidewalks Along Main Street (4th to 6th St.) and Along 5th Street (Main to Merced)	Complete	Complete
FR 5.1/5.2/TCM1	Fresno	Nine projects	underway	$13 M CMAQ					
		FCMA Signal Synchronization (Phase I, II, and III)			1996 - 2002	FRE020118	FCMA Signal Synchronization Project Implementation All Phases	Complete	Complete
		Shaw & Blackstone			2000	FRE000117	Traffic Signal Improvements to Include Dual-Left Turn Phasing & Signal Appurtenances (Shaw and Blackstone Avenues)	Complete	Complete
		Shaw & Fresno			2000/2002	FRE020116	Traffic signal improvements to Include Dual-Left Turn Phasing & Signal Appurtenances (Shaw and Fresno Avenues)	Complete	Complete
		Shaw & First			2004	FRE020117	Traffic Signal Improvements to Include Dual-Left Turn Phasing & Signal Appurtenances at Intersection of Shaw Avenue and First Street	Complete	Complete
		Blackstone & Bullard			2004	FRE020119	Traffic Signal Improvements to Include Dual-Left Turn Phasing & Signal Appurtenances at Intersection of Blackstone and Bullard Avenues	Complete	Complete
		First & Tulare			2004	FRE020120	At Intersection of First Street and Tulare Avenue; Install Traffic Flow Improvements Including Dual Left-Turn Lanes & Intersection Improvements	Complete	Complete
		Shaw & West			2000/2002	FRE020121	Traffic Flow Improvements Including Dual Left-Turn Lanes & Intersection Improvements	Complete	Complete

RACM Commitment	Agency	Commitment Description	Original Commitment Schedule	Commitment Funding	TIP	TIP Project ID	Project Description	2017 FTIP CONFORMITY	2018 RTP / 2019 FTIP CONFORMITY
								(as of 9/2016)	(as of 7/2018)
		Chestnut & Kings Canyon			2004	FRE020122	At Intersection of Chestnut Avenue and Kings Canyon Road; Install Traffic Flow Improvements Including Dual Left-Turn Lanes & Intersection Improvements	Complete.	Complete.
		Cedar & Shaw			2000/2002	FRE020123	Traffic Flow Improvements Including Installation of Dual NB and SB Lanes & Separate Right Turn Lanes	Complete	Complete
		Fresno & Sierra			2004	FRE040620	Fresno Ave. at Sierra Ave. Additional turning lane and light turn phasing.	Complete	Complete
		Controller at Railroad Crossing			2000/2002	FRE020126	New Controller and Pre-Emption to Interconnect to Railroad Crossing, Reconstruct 3 Returns & New Signal Poles	Complete	Complete
		Marks & Weber			2004	FRE020127	At Marks and Weber Avenue Intersection; Install Traffic Flow Improvements Including Ultimate Build of Intersection & New Traffic Signal	Complete	Complete
		Clinton & West			2004	FRE020128	At Intersection of Clinton and West Avenues; Install Traffic Flow Improvements Including Dual EB & WB Left-Turn Lanes & Protected Left Phasing EB & WB	Complete	Complete
		Herndon, Van Ness & Marks			2000/2002	FRE020614	Widen From 4 to 6 Lanes Divided. (West Avenue to Marks Avenue) Modify Traffic Signals/Provide Dual Left Turns at turns at Van Ness & Marks Avenues. Provide Right Turn Lanes & Bus Bays	Complete	Complete
FR 9.2/9.3/9.5/TCM4/ 19.18	Fresno	Improve bicycle facilities	in progress	$1.7 M CMAQ	2004	FRE020129	Lump-Sum Bicycle Facilities Including Lanes, Racks, Traffic Control Devices to Assist Bicyclist - On Major Streets	Complete	Complete
FR 5.2/5.3/5.4/5.5/19. 25/TCM1	Huron	Install and synchronize two traffic signals; SR 269 improvements (4th & 9th Streets)	not specified; 2003	CMAQ; TEA					
					2002/2004	FRE020135	Install Traffic Signals on Lassen Ave. (SR 269) (4th and 9th Street intersections)	City of Huron continues coordination/consultation with Caltrans (it is a state route). Difficult alignment/ROW work continues. Completion anticipated end of 2018.	City of Huron continues coordination/consultation with Caltrans (it is a state route). Difficult alignment/ROW work continues. Completion anticipated end of 2018.

RACM Commitment	Agency	Commitment Description	Original Commitment Schedule	Commitment Funding	TIP	TIP Project ID	Project Description	2017 FTIP CONFORMITY (as of 9/2016)	2018 RTP / 2019 FTIP CONFORMITY (as of 7/2018)
		SR269 Improvements			2002	FRE021001	SHOPP Lump-Sum Account Non-Capacity Increasing Projects: (Safety; Roadway/Roadside Rehab.; Damage Restoration; Operations & SHOPP TEA)	Complete	Complete
FR 9.2/9.3/9.5/10.4/10.5/10.6/TCM4/19.18	Huron	Pedestrian improvements for L Street and SR 269	not specified	TEA	2000	FRE001811	"L" Street Landscaped Bike & Pedestrian Pathway	Complete	Complete
FR 5.2/19.25	Kerman	Construct signal intertie for signals along Madera Avenue	2003	CMAQ	2002/2004	FRE020137	Traffic Signal Interconnect for Four Signals Along Madera Avenue from "E" Street to Whitesbridge Road. Install Signal at Madera & Stanislaus.	Complete	Complete
FR 5.3/5.4/TCM1	Kingsburg	Intersection improvements at SR 2001 and Draper Street and 18th Avenue	2004	CMAQ	2004	FRE040616	Eliminate 2 of 3 intersections at 18th Ave. and Sierra St.provide turn pockets & expand park(18 Ave & Sierra St. intersection improvement program.	Complete	Complete
							On 18th Avenue N/O Sierra Street; Provide a Right and Left-Turn Pocket at High School Access Approach	Complete	Complete
FR 9.2/9.3/10.4/10.5/10.7/TCM4/19.18	Orange Cove	Purchase abandoned right-of-way to develop multipurpose use trail	not specified	CMAQ	2002/2004	FRE020143	Purchase Abandoned AT & SF Railroad ROW from Anchor to Hills Valley Road For Construction of Future Pedestrian/Bicycle Trail	Complete.	Complete.
FR5.2/FR19.25	Parlier	Coordinate Traffic Signal Systems	2002/2003	not specified			Signal timing and coordination of Manning Avenue	Complete	Complete
FR 9.3/10.4/10.5/10.7/ TCM4/19.18	Parlier	two bicycle projects	2003	partial CMAQ					
		Parlier (Mendocino to Madsen)			2000	FRE000626	Reconstruct, Widen and Install Curb, Gutter, and Sidewalk on Parlier Ave. (Mendocino Ave. to Newmark Ave.)	Complete	Complete
		Parlier			2000/2002	FRE020144	Construct Bicycle Facility Along E. Parlier Avenue (Madsen to Newmark Avenue)	Complete	Complete
		Bicycle/Pedestrian Program	2002-2003	potential sources identified, including CMAQ			Zediker Ave Sidewalks from Stanislaus St. to Fresno St.	Complete	Complete
							Construct curb access ramps at various locations	On going with TDA funds	On going with TDA funds

RACM Commitment	Agency	Commitment Description	Original Commitment Schedule	Commitment Funding	TIP	TIP Project ID	Project Description	2017 FTIP CONFORMITY	2018 RTP / 2019 FTIP CONFORMITY
								(as of 9/2016)	(as of 7/2018)
							4th Street sidewalk between Fig St. and East End	Complete	Complete
							I St. sidewalk between 4th St. and 3rd St.	Complete	Complete
							Repair broken Sidewalk at various locations	On going with TDA funds	On going with TDA funds
							Install traffic signal @ Parlier Ave. and Madsen Ave.	Complete	Complete
							Bike lanes E. Parlier Ave. between Newmark Ave. and Madsen Ave.	Complete	Complete
FR 5.2/19.25	Reedley	Coordination software; install additional signal facilities	2002	Federal	2000	FRE000130	Install traffic signal at "I" Street and Reed Ave. & coordinate equipment from Manning to 11th Street	Complete	Complete
FR 6.1/6.2/TCM6	Reedley	Park and ride lot	2002	Federal	1996/1998/2000	FRE000129	Acquisition & construction of 40-vehicle park & Ride facility for commuters & acquire adjacent abandoned railroad right-of-way	Complete	Complete
FR 9.3	Reedley	Construct portion of downtown rail-trail and design of two extensions	in process	partial CMAQ	2000/2002	FRE000132/FRE020147	Construct Bicycle Path/Pedestrian Trail Along Railbank Tulare Valley Railroad Corridor - Phase II (Dinuba to Buttonwillow)	Complete	Complete
					2002/2004	FRE021808	Acquire Right-Of-Way and Construct Bicycle/Pedestrian Trail Adjacent Existing Union Pacific Railroad Tracks (Manning Avenue to Kings River)	Complete	Complete
FR-19.4	Reedley	Increase Parking at Transit Centers or Stops	this year (2002)	not specified			Construct first city park and ride lot	Complete	Complete
No. 4	Reedley	Purchase PM-10 streetsweeper	not specified	CMAQ	2000	FRE000131	Replace City's Older Diesel Street Sweeper With An Alternatively Fueled CNG Sweeper	Complete	Complete
FR 5.2/19.25/TCM1	Sanger	Coordinate three signals on Jensen Avenue and four signals on Academy Avenue	2002	$500,000 CMAQ	2002	FRE020149	Traffic Signal Interconnection along Academy Avenue (Annadale - 5th) and Jensen Avenue (Bethel - City Limits)	Complete	Complete
FR5.3	Sanger	Reduce Traffic Congestion at Major Intersections	2003-2005	RSTP and Local			Bethel Ave. between 9th St. and Jenni Ave.	Complete	Complete

RACM Commitment	Agency	Commitment Description	Original Commitment Schedule	Commitment Funding	TIP	TIP Project ID	Project Description	2017 FTIP CONFORMITY (as of 9/2016)	2018 RTP / 2019 FTIP CONFORMITY (as of 7/2018)
							Academy Ave. between Central and Church Ave.	This project should not be considered applicable per the conformity rule because it is capacity increasing (adding travel lanes).	This project should not be considered applicable per the conformity rule because it is capacity increasing (adding travel lanes).
FR9.3/9.5/10.4/10.5/10.7/TCM4	Sanger	Bicycle/Ped. Program	ongoing-2004	potential sources identified, including CMAQ			Repair broken Sidewalk at various locations	On going with TDA funds.	On going with TDA funds.
							Bethel Ave. sidewalks between Jensen and Jenni Ave.	Complete	Complete
							Annadale Ave. sidewalks between Academy and Newmark	Complete	Complete
							9th St. sidewalks between Bethel Ave. and Cottle	Complete	Complete
FR 5.2/19.25	Selma	Traffic Signal Interconnect System	not specified	CMAQ	2002	FRE020152	Install Traffic Signals and Provide Interconnection	Complete	Complete
FR 5.3	Selma	Four signal projects	not specified	CMAQ					
		Rose/McCall			2002	FRE020152	Install Traffic Signals and Provide Interconnection	Complete	Complete
		Thompson/Whitson			2002	FRE020152	Install Traffic Signals and Provide Interconnection	Complete	Complete
		Thompson/Dinuba			2000	FRE000138	Install Traffic Signal at Intersection of Thompson & Dinuba Avenues	Complete	Complete
		McCall/Barbara			2002	FRE020154	In Selma (At McCall Avenue and Barbara Street Intersection) Install Traffic Signal Interconnect With City Traffic Signal Synchronization System	Complete	Complete
FR 19.18	Selma	Four pedestrian projects	not specified	not specified					
		Highland Avenue			2000	FRE000635	Improvements to Highland/Gonzales Parkway & signalization of Golden St. State Boulevard/Highland Avenue Intersection - Phase II	Complete	Complete
		Rose			2000	FRE000638	Reconstruct/Repave With AC Overlay on Rose Ave. (McCall Ave. to Country Club Lane)	Complete	Complete
		Second			2001	FRE000640	Various AC Overlays on Eligible Routes	Complete	Complete
		McCall			2001	FRE000637	AC Overlay With Fabric Underlayment (Arrants Street to Dinuba Avenue)	Complete	Complete

RACM Commitment	Agency	Commitment Description	Original Commitment Schedule	Commitment Funding	TIP	TIP Project ID	Project Description	2017 FTIP CONFORMITY (as of 9/2016)	2018 RTP / 2019 FTIP CONFORMITY (as of 7/2018)
FR5.3	Fresno County	Reduce Traffic Congestion at Major Intersections	not specified	not specified			Signal @SR 145 and Belmont Ave.	Complete	Complete
							Signal @ SR 41 and Mt. Whitney Ave.	Complete	Complete
							Grade separation on Chestnut Ave @ Golden State Blvd/UPRR crossing	Complete	Complete
FR 5.9	Fresno County	Bus pullout on Shaw Avenue at Wishon Avenue	not specified	not specified	1996/1998/2000	FRE000140	Construct bus turnouts at four existing bus stops on Shaw Avenue (Palm-Blackstone)	Complete	Complete
FR 9.3/10.4/TCM4	Fresno County	Bicycle/Pedestrian Program and Development of Bicycle Travel Facilities	2002	Local			Class II bikeway on Ashlan between Minnewawa and Clovis	Complete	Complete
							Bikeways on Auberry Road between MP2 and MP4 and at Friant-Kern Canal	Complete	Complete
							Bikeway Friant Rd, Millbrook to North Fork Rd	Complete	Complete
							Bikeway on Millerton Rd from Park entrance to Sky Harbor Rd.	Mitigated Negative Declaration received Dec 2013. Difficult ROW and sensitive environmental area has caused delays. Project is progressing. Consultation and planning studies continue.	Consultation and planning studies, and project progression continue.
FR19.18	Fresno County	Pedestrian Facilities	2002	CDBG, TDA, Safe Routes to Schools			Selma W. Front Street Improvements	Complete	Complete
							Kerman Kearney Plaza Improvements	Complete	Complete
							Parlier Sidewalk Improvements @ Zediker Ave.	Complete	Complete
							Parlier Third Street Improvements	Complete	Complete
							Reedley East Area Street Drainage/Sidewalk Improvements	Complete	Complete
							Tranquility Curb/Gutter/Sidewalk & Street Reconstruction Phase V	Complete	Complete
							Del Ray Sidewalk/Curb & Gutter Reconstruction	Complete	Complete

ADDITIONAL PROJECTS IDENTIFIED

RACM Commitment	Agency	Commitment Description	Original Commitment Schedule	Commitment Funding	TIP	TIP Project ID	Project Description	2017 FTIP CONFORMITY	2018 RTP / 2019 FTIP CONFORMITY
								(as of 9/2016)	(as of 7/2018)
FR9.2	Coalinga	Encouragement of Pedestrian Travel					Cambridge Avenue – New sidewalk installed from Elm Ave to Joaquin Street.	Complete	Complete
							Sunset Avenue – New sidewalk installed from Van Ness to Cambridge Ave.	Complete	Complete
				CDBG			Valley Street – New sidewalk is proposed from Louisiana Street to Hachman Street.	Complete	Complete
FR-TCM1	Firebaugh	Traffic Flow Improvements		CMAQ	2007	FRE040105	Construct Park and Ride lot.	Complete	Complete
FR-TCM1	Fowler	Traffic Flow Improvements			2007	FRE040602	Interconnection of traffic signals at the intersections of Manning Ave./Golden State Blvd. and Manning Ave./Vineyard Pl.	Complete	Complete
FR10.4/10.5	Fresno / Fresno Area Express	Development of Bicycle Travel Facilities/Expedite Bicycle Projects from RTP					Bike lanes along C Street from Fresno to Ventura, Fruit Avenue between Clinton and Dakota, H Street from Divisadero to Merced and various segments of First Street between Herndon and Ashlan.	Complete	Complete
FR9.2	Kingsburg	Encouragement of Pedestrian Travel			2007	FRE040113	Construct sidewalks along 10th Ave. (Academy Ave.) from Sierra Street to Stroud Ave.	Complete	Complete
FR9.5	Kingsburg	Encouragement of Bicycle Travel			2007	FRE040112	Construct Class I bike path along Golden State Blvd from Bethel Ave to Laurel St. Will be located between existing eastern edge of shoulder and UPRR tracks.	Complete	Complete
FR19.18	Mendota	Pedestrian Facilities					Approximately 3,000 lineal feet of sidewalks and curb access ramps are currently under construction along Derrick Ave. (SR-33).	Complete.	Complete.
FR5.4	Parlier	Site-Specific Transportation Control Measures					Modify the traffic signal at the intersection of Manning Ave. and Mendocino Ave. to provide for north- and southbound protected left turn phasing.	Complete	Complete
FR9.2/10.4/10.5/10.7/TCM-4	Reedley	Various Bicycle and Pedestrian		TE			Reedley Phase IV - Rails to Trails. Class I trail from Manning to Kings River along the San Joaquin Valley Railroad Corridor.	Complete	Complete

RACM Commitment	Agency	Commitment Description	Original Commitment Schedule	Commitment Funding	TIP	TIP Project ID	Project Description	2017 FTIP CONFORMITY (as of 9/2016)	2018 RTP / 2019 FTIP CONFORMITY (as of 7/2018)
FR19.18	Reedley	Pedestrian Facilities		CMAQ	2007	FRE040115	Install sidewalks and ramps, replace/repair existing sidewalks and ramps on both sides of Manning Ave. between Frankwood and Buttonwillow Ave.	Complete	Complete
FR9.3	Selma	Bicycle/Pedestrian Program					Constructed Shoulders and made pedestrian improvements along McCall Avenue from Floral Avenue to Arrants Street.	Complete	Complete
FR5.4	Fresno County	Site-Specific Transportation Control Measures					Install traffic signals at Belmont/Academy Avenues, Fruit/Browning Avenues, and Millerton Road/Table Mountain Casino.	Complete	Complete
FR10.7A	Fresno County	Require Inclusion of Paved Shoulders Adequate for Bicycle Use on State or Federally Funded Reconstruction or Widening of Federal Major Collectors or Greater					Install on Academy Avenue from SR 180 to Shaw; Rose Avenue from Amber to Lac Jac; McCall Avenue from Jensen to SR 180; Jayne Avenue from Sacramento Alignment to Sutter; Crawford Avenue from Floral to Manning.	Complete	Complete

Fresno Council of Governments
2002 RACM Timely Implementation Documentation
2018 RTP / 2019 FTIP CONFORMITY

RACM Commitment	Agency	Measure Title	Measure Description (not verbatim)	Implementation Status 2017 FTIP (as of 9/2016)	2018 RTP / 2019 FTIP (as of 7/2018)
FR-TCM3	Fresno COG	Voluntary Rideshare Program and Employer Incentive Program	Operate Transportation Demand Management Program	Fresno COG will continue to implement this program. Funding is included in the 2016-17 Overall Work Program.	Fresno COG will continue to implement this program. Funding is included in the 2017-18 Overall Work Program.
FR1.1	Clovis / Clovis Transit	Regional Express Bus Program	Review and evaluate travel. Improve and expand system with purchase of new vehicles. Continue to evaluate possible express routes where feasible.	Staff continues to evaluate regional transit services. No need yet identified.	Staff continues to evaluate regional transit services. No need yet identified.
FR1.2	Clovis / Clovis Transit	Transit Access to Airports	Provide access to Fresno Yosemite International Airport.	Clovis "Stageline" services continues to coordinate with Fresno Area Express (FAX) to provide regular route service to the airport. Access to and from Fresno Yosemite International Airport is provided by Clovis "Roundup" which provides curb to curb service for senior and disabled residents from their homes.	Access to and from Fresno Yosemite International Airport continues to be provided by Clovis "Roundup" which provides curb to curb service for senior and disabled residents from their homes. Clovis "Stageline" services continues to coordinate with Fresno Area Express (FAX) to provide regular route service to the airport.
FR5.9	Clovis / Clovis Transit	Bus Pullouts in Curbs for Passenger Loading	Provide bus pullouts as appropriate with new capital improvement or development.	Bus pullouts are included in new construction.	Bus pullouts are included in new construction.
FR10.2	Clovis / Clovis Transit	Bike Racks on Buses	Include bike racks with new vehicle purchases.	All new fixed route buses are purchased with a bicycle rack on the front of the vehicle.	All new fixed route buses are purchased with a bicycle rack on the front of the vehicle.
FR10.7	Clovis / Clovis Transit	Require inclusion of bicycle lanes on state or federally funded thoroughfare projects.	Locate bicycle lanes on state or federally funded highway projects.	The city of Clovis has designed and constructed bicycles lanes on State and Federally funded projects where right-of-way and funding allowed. Clovis will continue to install bicycle facilities with all new development as appropriate.	The city of Clovis has designed and constructed bicycles lanes on State and Federally funded projects where right-of-way and funding allowed. Clovis will continue to install bicycle facilities with all new development as appropriate.
FR19.5	Clovis / Clovis Transit	Transit Stop Improvements	Provide transit stop improvements, including benches, shelters, and lighting.	Ongoing. Damaged benches have been replaced or repaired. Improvements to bus stops and bus shelters will continue, particularly if routes are expanded.	Ongoing. Damaged benches have been replaced or repaired. Improvements to bus stops and bus shelters will continue, particularly if routes are expanded.
FR5.4	Coalinga	Site-Specific Transportation Control Measures	Intersection improvements through review of proposed developments.	The City of Coalinga continues to review the need for this measure at appropriate locations, but has not identified a specific need at this time.	The City of Coalinga continues to review the need for this measure at appropriate locations, but has not identified a specific need at this time.
FR9.2	Coalinga	Encouragement of Pedestrian Travel	Promotion of pedestrian travel. Expend sidewalks and crosswalks.	All projects in TID table are completed. Private developments are required to install sidewalks as part of the planning and building approval process (Zoning Ordinance).	All projects in TID table are completed. Private developments are required to install sidewalks as part of the planning and building approval process (Zoning Ordinance).
FR-TCM1	Firebaugh	Traffic Flow Improvements	Apply for funding to create park and ride lot.	Project complete.	Project complete.
FR5.4	Fowler	Site-Specific Transportation Control Measures	Monitor traffic flows and make improvements as needed.	Vehicular traffic within the City of Fowler does not experience delays associated with geometric or traffic control configurations. Traffic flows are routinely observed and monitored during field excursions within the City. No need yet identified.	Vehicular traffic within the City of Fowler does not experience delays associated with geometric or traffic control configurations. Traffic flows are routinely observed and monitored during field excursions within the City. No need yet identified.

RACM Commitment	Agency	Measure Title	Measure Description (not verbatim)	Implementation Status	2018 RTP / 2019 FTIP
				2017 FTIP (as of 9/2016)	(as of 7/2018)
FR-TCM1	Fowler	Traffic Flow Improvements	Monitor growth and respond appropriately.	Project is progressing, and is updated on the TID Tables.	Project is progressing, and is updated on the TID Tables.
FR1.2	Fresno / Fresno Area Express	Transit Access to Airports	Public transportation to airports. Implementation of this strategy is in effect.	Service to airport is in effect.	Service to airport is in effect.
FR5.9	Fresno / Fresno Area Express	Bus Pullouts in Curbs for Passenger Loading	Provide for bus pullouts. Review the need and evaluate benefits of providing bus pullouts for major projects.	All new street construction and capital improvement projects are constructing far side or mid-block bus bays, as feasible per safety and traffic flow, per City of Fresno Public Works standards.	All new street construction and capital improvement projects are constructing far side or mid-block bus bays, as feasible per safety and traffic flow, per City of Fresno Public Works standards.
FR5.16	Fresno / Fresno Area Express	Adaptive traffic signals and signal timing	Adjust traffic timing and install 470 cameras at various locations.	All new traffic signal projects comply with FHWA and City of Fresno adopted ITS standards. The city continues to use development fees and grant funds to improve system.	All new traffic signal projects comply with FHWA and City of Fresno adopted ITS standards. The city continues to use development fees and grant funds to improve system.
FR10.2	Fresno / Fresno Area Express	Bike Racks on Buses	Promotes placement of bicycle racks on buses. All 108 buses have installed bus racks.	All buses have installed bike racks. New buses include bike racks.	All buses have installed bike racks. New buses include bike racks.
FR10.4	Fresno / Fresno Area Express	Development of Bicycle Travel Facilities	Accommodate bicycle lanes with new or substantially expanded major street right-of-ways at the time of development.	New development will continue to construct on-street bike lanes. The City of Fresno has installed several miles of bike lanes in each of the recent FTIP cycles using CMAQ funds in the existing urbanized area.	New development will continue to construct on-street bike lanes. The City of Fresno has installed several miles of bike lanes in each of the recent FTIP cycles using CMAQ funds in the existing urbanized area.
FR10.5	Fresno / Fresno Area Express	Expedite Bicycle Projects from RTP	Build out bicycle projects at an accelerated rate.	The City of Fresno has installed several miles of bike lanes in each of the recent FTIP cycles using CMAQ funds in the existing urbanized area. New development will continue to construct on-street bike lanes.	The City of Fresno has installed several miles of bike lanes in each of the recent FTIP cycles using CMAQ funds in the existing urbanized area. New development will continue to construct on-street bike lanes.
FR10.7	Fresno / Fresno Area Express	Require inclusion of bicycle lanes on state or federally funded thoroughfare projects.	Provide adequate right-of-way for bike lanes along all major streets to the extent economically and physically feasible, including streets that are improved with Federal or State funds.	New projects require bike lanes on major streets, where feasible. In some instances, physical or other issues may limit the inclusion of bike lanes.	New projects require bike lanes on major streets, where feasible. In some instances, physical or other issues may limit the inclusion of bike lanes.
FR15.2	Fresno / Fresno Area Express	Pedestrian and Bicycle Overpasses Where Safety Dictates	Evaluate the need for pedestrian and bicycle overpasses as the need arises.	Safety evaluation is on-going as development proposals are received and as traffic patterns change. No need yet identified.	Safety evaluation is on-going as development proposals are received and as traffic patterns change. No need yet identified.

RACM Commitment	Agency	Measure Title	Measure Description (not verbatim)	Implementation Status	2018 RTP / 2019 FTIP
				2017 FTIP (as of 9/2016)	(as of 7/2018)
FR19.5	Fresno / Fresno Area Express	Transit Stop Improvements	On-going improvement program, including bus stops, benches, and shelters.	Fresno continues to implement on-going improvements. FTIP Project FRE021510 includes funding for these small scale individual projects.	Fresno continues to implement on-going improvements. FTIP Project FRE021510 includes funding for these small scale individual projects.
FR5.3	Kerman	Reduce Traffic Congestion at Major Intersections	Continue to monitor traffic flows and street congestion and make improvements on an as-needed basis.	Commitment 5.2/19.25 on Project TID table: Complete.	Commitment 5.2/19.25 on Project TID table: Complete.
FR5.4	Kerman	Site-Specific Transportation Control Measures	Continue to monitor traffic flows and street congestion and make improvements on an as-needed basis.	Development projects are required to make improvements that will conform to Kerman's general plan.	Development projects are required to make improvements that will conform to Kerman's general plan.
FR9.3	Kerman	Bicycle/Pedestrian Program	Fund high priority bicycle/pedestrian projects in countywide plans.	All new collector streets are stripped for Class II bicycle lanes.	All new collector streets are stripped for Class II bicycle lanes.
FR-TCM1	Kerman	Traffic Flow Improvements	Continuously evaluate traffic conditions and plan, program, and implement projects to provide free flowing traffic.	Utility relocation has been completed; construction began 2015; completion anticipated end of 2017.	Latest traffic flow project completed. The city will continue to evaluate traffic conditions and plan, program, and implement projects to provide free flowing traffic.
FR9.2	Kingsburg	Encouragement of Pedestrian Travel	Promotion of pedestrian travel. Expanded network of sidewalks and crosswalks to improve pedestrian access.	FR 9.2-FRE 040113 (TID Table) complete. Kingsburg continues committment to bike/ped projects using CMAQ funding.	FR 9.2-FRE 040113 (TID Table) complete. Kingsburg continues committment to bike/ped projects using CMAQ funding.
FR9.5	Kingsburg	Encouragement of Bicycle Travel	Promotion of pedestrian travel. Capital improvements to increase bicycle use. Build out at an accelerated rate to achieve benefits in time for attainment deadline of 2005.	Commitment FR9.5 - FRE 040112 (TID Table) complete.	Commitment FR9.5 - FRE 040112 (TID Table) complete.
FR19.18	Mendota	Pedestrian Facilities	Expanded network of sidewalks and crosswalks to improve pedestrian access.	FR 19.18 (TID Table) complete	FR 19.18 (TID Table) complete
FR-TCM1	Orange Cove	Traffic Flow Improvements	Evaluate traffic conditions and plan, program, and implement projects to provide free flowing traffic	The first traffic signal was installed in Orange Cove in 2009 at Anchor and South Ave. Traffic flows are routinely observed and monitored during field excursions within the City. No additional need yet identified.	The first traffic signal was installed in Orange Cove in 2009 at Anchor and South Ave. Traffic flows are routinely observed and monitored during field excursions within the City. No additional need yet identified.

RACM Commitment	Agency	Measure Title	Measure Description (not verbatim)	Implementation Status	2018 RTP / 2019 FTIP
				2017 FTIP (as of 9/2016)	(as of 7/2018)
FR5.3	Parlier	Reduce Traffic Congestion at Major Intersections	Continue to monitor traffic flows and street congestion and make improvements on an as-needed basis.	All intersections within the City of Parlier continue to operate at acceptable levels of service.The city will continue to monitor and make improvements as necessary.	All intersections within the City of Parlier continue to operate at acceptable levels of service.The city will continue to monitor and make improvements as necessary.
FR5.4	Parlier	Site-Specific Transportation Control Measures	Continue to monitor traffic flows and street congestion and make improvements on an as-needed basis.	FR5.4 (TID Table) Complete. Traffic flows are routinely observed and monitored during field excursions within the City. No additional need identified.	FR5.4 (TID Table) Complete. Traffic flows are routinely observed and monitored during field excursions within the City. No additional need identified.
FR-TCM1	Parlier	Traffic Flow Improvements	Continue to monitor traffic flows and street congestion and make improvements on an as-needed basis.	Traffic flows are monitored during field excursions to the City of Parlier. No additional need identified at this time.	Traffic flows are monitored during field excursions to the City of Parlier. No additional need identified at this time.
FR5.3	Reedley	Reduce Traffic Congestion at Major Intersections	Continue to monitor congestion throughout the City and make improvements as warranted.	The city continues to conduct yearly traffic counts at all of its major intersections, monitoring the level of service.Walkability evaluation and capacity reviews continue. Reedley has incorporated bike facilities in all developments and all federal aid programs.	The city continues to conduct yearly traffic counts at all of its major intersections, monitoring the level of service.Walkability evaluation and capacity reviews continue. Reedley has incorporated bike facilities in all developments and all federal aid programs.
FR5.4	Reedley	Site-Specific Transportation Control Measures	This measure could include geometric or traffic control improvements at specific congested intersections or at other substandard locations.	The City continues to conduct yearly traffic counts at all of its major intersections, monitoring its current level of service. No additional need identified at this time.	The City continues to conduct yearly traffic counts at all of its major intersections, monitoring its current level of service. No additional need identified at this time.
FR9.2	Reedley	Encouragement of Pedestrian Travel	Plan, program, and execute projects that encourage both pedestrian and bicycle travel.	FR9.2 (TID Table) Complete.	FR9.2 (TID Table) Complete.
FR10.4	Reedley	Development of Bicycle Travel Facilities	Encourage a variety of capital improvements to increase bicycle use.	FR10.5 (TID Table) Complete. Two Phases: Buttonwillow ditch COMPLETE; Bike path over ditch COMPLETE	FR10.5 (TID Table) Complete. Two Phases: Buttonwillow ditch COMPLETE; Bike path over ditch COMPLETE
FR10.5	Reedley	Expedite Bicycle Projects from RTP	Build out bicycle and pedestrian plan at an accelerated rate to achieve benefits in time for attainment deadline in 2005.	FR10.5 (TID Table) Complete. Two Phases: Buttonwillow ditch COMPLETE; Bike path over ditch COMPLETE.	FR10.5 (TID Table) Complete. Two Phases: Buttonwillow ditch COMPLETE; Bike path over ditch COMPLETE.
FR10.7	Reedley	Require inclusion of bicycle lanes on state or federally funded thoroughfare projects.	Construction projects that involve state or federal funds shall include provisions for bicycle lanes when practical.	The City continues commitment to including the installation of bike lanes and the construction of bike trails whenever practical.	The City continues commitment to including the installation of bike lanes and the construction of bike trails whenever practical.

RACM Commitment	Agency	Measure Title	Measure Description (not verbatim)	Implementation Status	2018 RTP / 2019 FTIP
				2017 FTIP (as of 9/2016)	(as of 7/2018)
FR-TCM1	Reedley	Traffic Flow Improvements	Continuously evaluate traffic conditions and plan, program, and implement projects to provide free flowing traffic.	The City conducts yearly traffic counts at all of its major intersections, monitoring its current level of service.	The City conducts yearly traffic counts at all of its major intersections, monitoring its current level of service.
FR-TCM4	Reedley	Bicycle Lanes and Facilities	Fund high priority bicycle/pedestrian projects in countywide plans.	The Reedley Bicycle Master Plan was prepared with the countywide plan in mind and every effort was made to keep and enhance the connectivity of the county plan through the City of Reedley. The City is committed to including the installation of bike lanes and the construction of bike trails whenever practical.	The Reedley Bicycle Master Plan was prepared with the countywide plan in mind and every effort was made to keep and enhance the connectivity of the county plan through the City of Reedley. The City is committed to including the installation of bike lanes and the construction of bike trails whenever practical.
FR-TCM5	Reedley	Alternative Fuels Program	Purchase of additional CNG vans.	City transit vans are CNG. No additional need identified.	City transit vans are CNG. No additional need identified.
FR19.18	Reedley	Pedestrian Facilities	Expanded network of sidewalks and crosswalks to improve pedestrian access.	FR19-8 (TID Table) Complete.	FR19-8 (TID Table) Complete.
FR5.4	Sanger	Site-Specific Transportation Control Measures	Continue to monitor traffic flows and street congestion and make improvements on an as-needed basis.	Commitment FR 5.2/19.25/TCM1 in Project TID table is complete.The city continues to monitor increasing traffic flows and congestion to identify potential project opportunities.	Commitment FR 5.2/19.25/TCM1 in Project TID table is complete.The city continues to monitor increasing traffic flows and congestion to identify potential project opportunities.
FR9.2	Sanger	Encouragement of Pedestrian Travel	Continue to plan, program, and construct projects that encourage pedestrian travel.	Sanger bicycle plan allows bicycling to become an alternative and viable mode of transportation. Active Transportation Program and CMAQ funding will be used for bike paths and sidewalks. Subdivision projects are required to install various pedestrian trails and bike lanes along with parks where applicable.	Sanger bicycle plan allows bicycling to become an alternative and viable mode of transportation. Active Transportation Program and CMAQ funding will be used for bike paths and sidewalks. Subdivision projects are required to install various pedestrian trails and bike lanes along with parks where applicable.
FR5.3	San Joaquin	Reduce Traffic Congestion at Major Intersections	Continue to monitor traffic flows and street congestion and make improvements on an as-needed basis.	City of San Joaquin traffic levels do not cause any congestion. The city will continue to monitor the need for improvements. No need identified at this time.	City of San Joaquin traffic levels do not cause any congestion. The city will continue to monitor the need for improvements. No need identified at this time.
FR5.4	San Joaquin	Site-Specific Transportation Control Measures	Continue to monitor traffic flows and street congestion and make improvements on an as-needed basis.	All development projects are required to make improvements that will conform to the city's general plan.	All development projects are required to make improvements that will conform to the city's general plan.
FR9.3	San Joaquin	Bicycle/Pedestrian Program	Fund high priority bicycle/pedestrian projects in countywide plans.	All new collector streets are striped for bicycle lanes.	All new collector streets are striped for bicycle lanes.
FR-TCM1	San Joaquin	Traffic Flow Improvements	Continuously evaluate traffic conditions and plan, program, and implement projects to provide free flowing traffic.	The City of San Joaquin evaluated traffic conditions and trafic flow in the circulation/traffic element the City's adodpted Community Plan. No adiditional needs identified at this time.	The City of San Joaquin evaluated traffic conditions and trafic flow in the circulation/traffic element the City's adodpted Community/General Plan. No adiditional needs identified at this time.

RACM Commitment	Agency	Measure Title	Measure Description (not verbatim)	Implementation Status	2018 RTP / 2019 FTIP
				2017 FTIP (as of 9/2016)	(as of 7/2018)
FR5.4	Selma	Site-Specific Transportation Control Measures	This measure could include geometric or traffic control improvements at specific congested intersections or at other substandard locations.	Vehicular traffic within the City of Selma does not experience delays associated with geometric or traffic control configurations. Traffic flows are routinely observed and monitored during field excursions within the City. No need yet identified.	Vehicular traffic within the City of Selma does not experience delays associated with geometric or traffic control configurations. Traffic flows are routinely observed and monitored during field excursions within the City. No need yet identified.
FR9.3	Selma	Bicycle/Pedestrian Program	Fund high priority bicycle/pedestrian projects in countywide plans.	FR9.3 (TID Table) complete.	FR9.3 (TID Table) complete.
FR5.2	Fresno County	Coordinate Traffic Signal Systems	Installation of hard-wire and fiber-optic signal interconnection.	System operation continues to be dependent on implementation by the City of Fresno. Fresno County has completed installation of hard-wire and fiber optic interconnection infrastructure on all major corridors under County jurisdiction in the Fresno-Clovis metro area. The City of Fresno has completed ITS Phase 3-creating an efficient citiwide traffic coordination system.Total cost for the 3 phases-$15 million.(CMAQ, RSTP) The City implemented Traffic Signal Mitigation Impact Fees for developer constructed ITS will provide$23 million.All traffic signal projects include ITS per City ITS standards.	System operation continues to be dependent on implementation by the City of Fresno. Fresno County has completed installation of hard-wire and fiber optic interconnection infrastructure on all major corridors under County jurisdiction in the Fresno-Clovis metro area. The City of Fresno has completed ITS Phase 3-creating an efficient citiwide traffic coordination system.Total cost for the 3 phases-$15 million.(CMAQ, RSTP) The City implemented Traffic Signal Mitigation Impact Fees for developer constructed ITS will provide$23 million.All traffic signal projects include ITS per City ITS standards.
FR5.4	Fresno County	Site-Specific Transportation Control Measures	This measure could include geometric or traffic control improvements at specific congested intersections or at other substandard locations.	FR5.4 (TID Tables) Complete. Ongoing measure.	FR5.4 (TID Tables) Complete. Ongoing measure.
FR10.7A	Fresno County	Require Inclusion of Paved Shoulders Adequate for Bicycle Use on State or Federally Funded Reconstruction or Widening of Federal Major Collectors or Greater	Require construction of paved shoulders to meet at least minimum class II bike lane standards on state or federally funded reconstruction or widening of federal major collectors or greater.	FR10.7 (TID Tables) Complete. Ongoing measure.	FR10.7 (TID Tables) Complete. Ongoing measure.
FR8.6	FCRTA	Subscription Services	Offer subscription services pursuant to Federal guidelines, in that at no time may a vehicle's capacity be subscribed for more than fifty percent (50%) of its capacity	FCRTA continues to maintain a Subscription Service program for each of its operations. Patrons for such Subscription Service represents less that five percent (5%) of our total ridership at this time. The FCRTA remains committed to pursuing this commitment.	FCRTA continues to maintain a Subscription Service program for each of its operations. Patrons for such Subscription Service represents less that five percent (5%) of our total ridership at this time. The FCRTA remains committed to pursuing this commitment.
FR19.5	FCRTA	Transit Stop Improvements	Continue to implement improvements as warranted.	Continuous assessments are made to identify needs for additional bus stop improvements. The Agency has budgeted its Capital Reserve funds to install Bus Stop Shelters as warranted or requested throughout its operating areas. Additional improvements will continue to installed as a further convenience to our patrons. The FCRTA remains committed to pursuing this commitment.	Continuous assessments are made to identify needs for additional bus stop improvements. The Agency has budgeted its Capital Reserve funds to install Bus Stop Shelters as warranted or requested throughout its operating areas. Additional improvements will continue to installed as a further convenience to our patrons. The FCRTA remains committed to pursuing this commitment.

APPENDIX L
ENVIROMENTAL JUSTICE PLAN

Page intentionally left blank.

FRESNO COG ENVIROMENTAL JUSTICE PLAN

Documentation has been provided under separate cover. The Fresno COG Environmental Justice Plan is included as Chapter 7 in the 2018 Regional Transportation Plan. The public comment period for the Regional Transportation Plan was held from April 5, 2018 to June 1 2018. Public hearings was opened and closed on 1) April 26 at the Fresno Council of Governments (Fresno COG) Sequoia Conference Room, and 2) on May 15, 2018 at Selma City Hall. Fresno COG Policy Board approved the document at its regularly scheduled meeting on July 26, 2018. This document may be reviewed at the Fresno COG office at 2035 Tulare Street, Suite 201, Fresno, CA 93721 as well as at the agency's website, www.fresnocog.org.

Page intentionally left blank.

APPENDIX M
ANNUAL LISTING OF PROJECTS

Page intentionally left blank.

Annual Listing of Projects with Federal Funding for Federal Fiscal Year 2017

Fresno Council of Governments

December 2017

Fresno Council of Governments
2035 Tulare Street, Suite 201
Fresno, California 93721
Phone: (559) 233-4148
Fax: (559) 233-9645
Website: www.fresnocog.org

Page intentionally left blank.

Purpose

23 CFR 450.334 of the Federal Register outlines the requirement for Metropolitan Planning Organizations (MPOs) to publish an annual listing of projects for which funds have been obligated in the preceding year, including a listing of pedestrian and bicycle projects. From the Fixing America's Surface Transportation (FAST) Act, 23 U.S.C. 134(j)(7)(B), 23 U.S.C. 135(g)(5)(B), 49 U.S.C. 5303(j)(7)(B), and 49 U.S.C. 5304(g)(5)(B), the requirement is as follows:

> *"An Annual Listing of projects, including investments in pedestrian walkways and bicycle transportation facilities, for which federal funds have been obligated in the preceding year, shall be published or otherwise made available by the cooperative effort of the State, transit operator, and metropolitan planning organization for public review. This listing shall be consistent with the funding categories identified in each metropolitan transportation improvement program."*

This report is published in response to the above requirement by listing all federally funded transportation projects in the Fresno County region that were obligated during federal fiscal year 2017. Obligation refers to the federal government's commitment to pay or reimburse the lead agency for the federal share of a project's cost. Obligation does not indicate expenditure or project completion; only that the project has been approved for federal reimbursement. Programmed project costs can be found in the corresponding Federal Transportation Improvement Program (FTIP) and Regional Transportation Plan (RTP).

Background

Fresno COG is a voluntary association of local governments, one of 25 in California and 522 nationwide. In 1967, elected officials of Fresno County and its incorporated cities informally created the Council to provide "a cooperative body" for the discussion and resolution of issues which go beyond their individual boundaries. Subsequent federal and state laws encouraged such efforts, and the agency was formalized in 1969.

Fresno COG fosters intergovernmental communication and coordination, undertakes comprehensive regional planning with an emphasis on transportation, provides for citizen involvement in the planning process, and supplies technical services to its member governments.

In all these areas the Fresno COG serves as a consensus builder to develop an acceptable approach on how to handle problems that do not respect political boundaries.

Who are the members, their representatives, and how do they vote?

Fresno COG's member agencies are represented on the Policy Board by the Mayors of each incorporated city, and the Chairman of the County Board of Supervisors, or designated representatives.

The Policy Board is a governing body that establishes policy and guides work activities. They are assisted in making decisions by the Policy Advisory Committee (PAC), composed of the Chief Administrative Officer of each member agency, or their designated representatives. With the exception of urgent matters, all items must first be considered by the PAC before submission to the Policy Board.

The Policy Board and PAC are assisted in the decision-making process by staff from their agencies, citizen and interest groups, and various technical advisory committees who comprise the Transportation Technical Committee (TTC).

Fresno COG Policy Board	
Agency	**Member**
Clovis	Mayor Bob Whalen
Coalinga	Mayor Nathan Vosburg
Firebaugh	Mayor Brady Jenkins
Fowler	Mayor David Cardenas
Fresno City	Mayor Lee Brand
Fresno County	Supervisor Sal Quintero
Huron	Mayor Rey Leon
Kerman	Mayor Rhonda Armstrong
Kingsburg	Mayor Michelle Roman
Mendota	Mayor Rolando Castro
Orange Cove	Mayor Victor Lopez
Parlier	Mayor Alma Beltran
Reedley	Mayor Anita Betancourt
Sanger	Mayor Frank Gonzalez
San Joaquin	Mayor Pro Tem Amarpreet Dhaliwal
Selma	Mayor Jim Avalos

The Regional Transportation Plan

The RTP is a long-range (25-year) plan that provides a vision for future transportation improvements and investments based on specific transportation goals, objectives, policies, and strategies. The RTP is based on federal transportation law requiring comprehensive, cooperative, and continuous transportation planning. Fresno COG meets these requirements by developing comprehensive transportation plans that

include all surface transportation modes (also known as multi-modal planning), to ensure efficient people and goods movements throughout the region.

The purpose of the RTP is to provide strategic direction for transportation capital investments by assessing regional growth and economic trends. Thus, the RTP helps planner's link transportation investments to provide a cohesive, balanced, and multimodal transportation system that will help relieve traffic congestion, improve safety, and provide for economic development.

The Federal Transportation Improvement Program

As the designated MPO for the region, Fresno COG also prepares and maintains the FTIP, which is the short-term (4-year) planning document. The FTIP includes a listing of all transportation-related projects requiring federal funding or other approval by the federal transportation agencies. The FTIP also lists non-federal, regionally significant projects for information and air quality modeling purposes.

Projects included in the FTIP are consistent with Fresno COG's RTP and are part of the area's overall strategy for providing mobility, congestion relief, and reduction of transportation-related air pollution in support of efforts to attain federal air quality standards for the region.

Public Involvement

Fresno COG aims to proactively engage the public in the regional transportation planning process and embrace federal requirements that MPOs provide the public with complete information, timely public notice, full public access to key decisions, and early and continuing involvement in developing the FTIP, RTP, and other products.

Annual Listing of Projects with Federal Funding for Federal Fiscal Year 2017

Federal law requires Fresno COG to publish for public review an annual listing of projects for which federal funds have been obligated in the preceding year, as a record of project delivery and a progress report for public information and disclosure.

This report is divided into the funding types administered by the Federal Highway Administration (FHWA) and the Federal Transit Administration (FTA). Projects are listed by *Lead Agency, FTIP Program*, *Federal ID,* and *Fresno COG ID*. The *Fresno COG ID* number is a unique project identifier used in the FTIP; the category *Total Dollar Amount in FTIP* is included for reference of total project funding. Multiple *Federal IDs* can correspond with one *Fresno COG ID*. Please note that this list includes only federal funds that were obligated; no state or local funds are reported. The information contained in this report was provided by the California Department of Transportation (Caltrans).

This report indicates that approximately $61 million in federal funds were obligated for transportation projects in the region between October 1, 2016 and September 30, 2017. The federal funds obligated for transportation projects were distributed amongst Congestion Mitigation Air Quality (CMAQ), Highway Bridge Program (HBP), Highway Safety Improvement Program (HSIP), State Highway Operation and Protection Program (SHOPP), Local Rail, Regional Improvement Program (RIP), Surface Transportation Program (STP), and Active Transportation Program (ATP) projects.

FRESNO COUNCIL OF GOVERNMENTS' FY 2016/2017 ANNUAL PROJECT OBLIGATIONS

Lead Agency	FTIP Program	Funding Type	Federal ID	Fresno COG ID	Location	Date of Obligation	Fed Funds Obligated	Phase	Total Dollar Amount in FTIP	Total Project Funds Remaining
CALTRANS	BRIDGE 85% ON/OFF S-LU EXT	SHOPP	000C354	FRE071003	ON STATE ROUTE: 63, 99, 166, 198. FRESNO, KERN, MADERA & TULARE COUNTIES AT VARIOUS LOCATIONS SEISMIC RESTORATION (TC)	6/20/2017	$670,540			
CALTRANS	HIGHWAY SAFETY IMP PROG FAST	SHOPP	P198072	FRE071010; LSTMP569	ON STATE ROUTE: 198. FRESNO COUNTY AT VARIOUS LOCATIONS FROM MONTEREY COUNTY LINE TO KINGS COUNTY LINE CONSTRUCT RUMBLE STRIP AND REPLACE PAVEMENT DELINEATION	6/27/2017	$905,100		$1,652,000	
CALTRANS	HIGHWAY SAFETY IMP PROG FAST	SHOPP	P198072	FRE071010; LSTMP569	ON STATE ROUTE: 198. FRESNO COUNTY AT VARIOUS LOCATIONS FROM MONTEREY COUNTY LINE TO KINGS COUNTY LINE CONSTRUCT RUMBLE STRIP AND REPLACE PAVEMENT DELINEATION	9/13/2017	$75,000		$1,652,000	
CALTRANS	NATIONAL HIGHWAY PERF FAST	SHOPP	0055147	203-0000-0637	ON STATE ROUTE: 5. FRESNO COUNTY NEAR COALINGA FROM 0.8 MILE NORTH OF GALE AVENUE UNDERCROSSING TO 1.0 MILE SOUTH OF TOULUMNE AVENUE OVERCROSSING RUBBERIZED-HMA RESURFACING, REPAIR FAILED AREAS AND PANEL REPLACEMENT (TC)	11/18/2016	$3,445,800			
CALTRANS	NATIONAL HIGHWAY PERF FAST	SHOPP	0055149	FRE071003	IN FRESNO COUNTY NEAR MENDOTA ON INTERSTATE 5 AT TUMEY GULCH BRIDGE (NO 42-0246L/R) REPLACE BRIDGE (TC)	8/24/2017	$1,132,000	PE	$16,531,000	$15,399,000
CALTRANS	NATIONAL HIGHWAY PERF FAST	HBP/HBRR	6248031	FRE040501	ON STATE ROUTE: 5. 15 BRIDGES LOCATED IN 3 DIFFERENT COUNTIES (42C0140, 42C0141, 42C0143, 42C0156, 42C0159, 42C0173, 42C0245, 42C0370, 42C0371, 42C0425, 45C0071, 45C0123, 45C0124, 45C0125, AND 50C0123) SEISMIC RETROFIT	4/6/2017	$196,941	CON	$4,960,000	$0
CALTRANS	NATIONAL HIGHWAY PERF FAST	SHOPP	P099607	FRE071004, LSTMP495	IN FRESNO COUNTY IN FRESNO ON ROUTE 99 FROM SHAW AVENUE TO BELMONT AVENUE. INSTALL RAMP METERS AND CONSTRUCT AUXILIARY LANES (TC)	2/1/2017	$1,062,000	CON	$9,624,000	$8,562,000
CALTRANS	NATIONAL HIGHWAY PERF FAST	SHOPP	P168063	FRE071010	ON STATE ROUTE: 168. FRESNO COUNTY IN FRESNO AND CLOVIS AT VARIOUS LOCATIONS FROM 0.2 MILE SOUTH OF SHIELDS AVENUE UNDERCROSSING TO 0.3 MILE EAST OF TEMPERANCE AVENUE UNDERCROSSING. FREEWAY MAINTENANCE ACCESS (TC)	6/27/2017	$4,053,200			
CALTRANS	NATIONAL HIGHWAY PERF PROGRAM	SHOPP	0055144	FRE071007, LSTMP401	ON STATE ROUTE: 5. FRE CO 38 MI S OF SANTA NELLA FR 0.1 MI S OF PANOCHE RD OC TO 0.2 MI N RUSSEL AV PLACE HOT MIX ASPHALT & CONT REINF CONC PVMNT (TC)	1/4/2017	$795,483	CON	$18,643,000	$0
CALTRANS	NHS- NATL HIGHWAY SYS	STP	P180048	FRE021108	NR CENTERVILLE FRM TRIMMERSPRINGS TO FRANKWOD CONSTRUCT 4-LANE EXPRESSWAY	2/2/2017	$2,943,678	CON	$100,548,000	
CALTRANS	NHS- NATL HIGHWAY SYS S-LU EXT	STP	P180048	FRE021108	NR CENTERVILLE FRM TRIMMERSPRINGS TO FRANKWOD CONSTRUCT 4-LANE EXPRESSWAY	2/2/2017	$1,402,019	CON	$100,548,000	
CALTRANS	NHS- NATL HIGHWAY SYS S-LU EXT	SHOPP	P180056	FRE071004	ON STATE ROUTE: 180. IN THE CITY OF FRESNO FROM ROUTE 41 TO ROUTE 168 CONSTRUCT NEW BRAIDED RAMPS ON SR 180 (TC)	11/1/2016	$45,200	CON	$66,713,000	$0
CALTRANS	NHS- NATL HIGHWAY SYS S-LU EXT	STP	P180057	FRE021109	ON STATE ROUTE: 180. IN FRESNO CO FR 0.3 MI WEST OF CLOVIS AVE OC TO 0.8 MI EAST OF TEMPERANCE AVE HIGHWAY PLANTING AND IRRIGATION (TC)	5/22/2017	$300,000	CON	$6,945,000	$0
CALTRANS	REDIST CERTAIN AUTH MAP-21 EXT	SHOPP	P099612	KER160207	ON STATE ROUTE: 99. KERN, TULARE, FRESNO AND MADERA COUNTIES AT VARIOUS LOCATIONS. INSTALL VEHICLE DETECTION SYSTEM (TC)	8/18/2017	$1,438,400			
CALTRANS	REDIST CERTAIN AUTH MAP-21 EXT	SHOPP	P099613	FRE071004, LSTMP495	ON STATE ROUTE: 99. FRESNO COUNTY IN FRESNO AT VARIOUS LOCATIONS ON ROUTE 99 FROM BELMONT AVENUE TO SHAW AVENUE. INSTALL RAMP METERS, CONSTRUCT SIGN STRUCTURES, AND WIDEN RAMPS (TC)	8/18/2017	$6,359,300		$9,624,000	
CALTRANS	STBG FAST OFF-SYSTEM BRIDGE	HBP/HBRR	6248031	FRE040501	ON STATE ROUTE: 5. 15 BRIDGES LOCATED IN 3 DIFFERENT COUNTIES (42C0140, 42C0141, 42C0143, 42C0156, 42C0159, 42C0173, 42C0245, 42C0370, 42C0371, 42C0425, 45C0071, 45C0123, 45C0124, 45C0125, AND 50C0123) SEISMIC RETROFIT	4/6/2017	$81,901	CON	$4,960,000	$0
CALTRANS	STP- ENHANCEMENT S-LU EXT	STP	P168058	FRE11359	ON STATE ROUTE: 168. IN FRESNO CO ABOUT 11 MILES EAST OF PRATHER AT MAYNARD MUNGER VISTA POINT RET. WALLS, DECK/RAILING & DISPLAY PANELS (TC)	5/22/2017	$140,000	CON	$2,507,000	$0
CALTRANS	STP- ENHANCEMENT S-LU EXT	STP	P269011	FRE111349	NEAR HURON ON RTE 269 FROM 1.1 MI NORTH OF PALMER AVE TO 0.4 MI SOUTH OF RTE 198 CONSTRUCT NEW BRIDGE & RAISE GRADE	8/16/2017	$354,120		$30,250,000	
CALTRANS	SURFACE TRANSP BLOCK GRTS-FLEX	SHOPP	P180060	FRE071003, LSTMP439	ON STATE ROUTE: 180. FRESNO COUNTY NEAR MENDOTA AT FRESNO SLOUGH BRIDGE NO. 42-0041 SCOUR MITIGATION (TC)	5/2/2017	$1,135,700	PE	$4,062,000	$2,926,300
CALTRANS	SURFACE TRANSP BLOCK GRTS-FLEX		S033085		ON STATE ROUTE: 33. KINGS AND FRESNO COUNTIES IN AND NEAR AVENAL FROM 0.3MILE NORTH OF UTICA AVENUE TO JAYNE AVENUE COLD PLACE AC PAVEMENT, PLACE RHMA-BWC (TC)	4/6/2017	$3,378,200			
CLOVIS	CONGESTION MITIGATION FAST	CMAQ	5208148	FRE130029	INTERSECTION OF SHAW AVE & SUNNYSIDE AVE MODIFY EXISTING TRAFFIC SIGNAL (TC)	7/31/2017	$190,712	PE & CON	$362,000	$0
CLOVIS	REDUCE PM 2.5 EMI MAP-21 EXT	CMAQ	5208152	FRE150020	PEACH AVE FROM VARTIKIAN AVE TO PALO ALTO AVE CONSTRUCT SIDEWALKS, CURB AND GUTTER, RETAINING WALLS; INSTALL ADA COMPLIANT RAMPS, DRIVE APPROACHES AND STRIPING (TC)	4/17/2017	$69,040	PE	$458,277	$329,237

FRESNO COUNCIL OF GOVERNMENTS' FY 2016/2017 ANNUAL PROJECT OBLIGATIONS

Lead Agency	FTIP Program	Funding Type	Federal ID	Fresno COG ID	Location	Date of Obligation	Fed Funds Obligated	Phase	Total Dollar Amount in FTIP	Total Project Funds Remaining
CLOVIS	REDUCE PM 2.5 EMI MAP-21 EXT	CMAQ	5208153	FRE150021	INTERSECTION OF ALLUVIAL AND TEMPERANCE AVENUES INSTALL A TRAFFIC CIRCLE ROUNDABOUT, RECONSTRUCT APPROACHES, CURB, GUTTER, MEDIAN CURB & CAP, MOUNTABLE CURB, ADA IMPROVEMENTS, SIDEWALKS, LANDSCAPE & IRRIGATION, STREET LIGHTS, STORM DRAIN INLETS (TC)	2/28/2017	$64,000	ROW	$1,423,541	$1,244,540
CLOVIS	REDUCE PM 2.5 EMI MAP-21 EXT	CMAQ	5208164	FRE150044, LSTMP531	SUNNYSIDE AVE FROM ALLUVIAL TO SR168 WIDEN ROADWAY TO INSTALL CLASS II BIKE LANE, REQUIRING ADJUSTMENTS TO THE SIDEWALKS, CURB AND GUTTER (TC)	4/17/2017	$16,000	PE	$128,000	$112,000
CLOVIS	REDUCE PM 2.5 EMI MAP-21 EXT	CMAQ	5208165	FRE150044, LSTMP532	INTERSECTION OF HERNDON AVENUE AND TEMPERANCE AVENUE CLASS II BIKE LANE IMPROVEMENTS (TC)	5/2/2017	$11,000	PE	$43,000	$32,000
CLOVIS	STP - URBANIZED - TEA21	STP	5208154	FRE150001	FOWLER AVE - FROM HERNDON TO TOLLHOUSE ROAD REHABILITATION	7/31/2017	$12,798	CON	$629,840	$0
CLOVIS	STP- URBANIZED AREAS>200,000	STP	5208154	FRE150001	FOWLER AVE - FROM HERNDON TO TOLLHOUSE ROAD REHABILITATION	7/31/2017	$24,794	CON	$629,840	$12,798
CLOVIS	STP URBANIZED STEA03	STP	5208154	FRE150001	FOWLER AVE - FROM HERNDON TO TOLLHOUSE ROAD REHABILITATION	7/31/2017	$480,556	CON	$629,840	$37,593
CLOVIS	STP-URBANIZED AREAS RE.	STP	5208160	FRE170003	NEES AVE FROM MINNEWAWA AVE TO CLOVIS AVE ROAD RECONSTRUCTION	4/17/2017	$95,000	PE	$1,961,000	$1,841,000
CLOVIS	STP-URBANIZED AREAS RE.	STP	5208161	FRE170005	VILLA-MINNEWAWA FROM HERNDON TO ALLUVIAL ROAD RECONSTRUCTION	4/17/2017	$132,795	PE	$2,191,000	$2,041,000
CLOVIS	STP-URBANIZED AREAS RE.	STP	5208162	FRE130064, LSTMP561	ARMSTRONG AVE FROM BARSTOW TO BULLARD ROAD RECONSTRUCTION: GRINDING, NEW ASPHALT CONCRETE, ADJUSTING UTILITIES, CONSTRUCTION ADA AND SIGNAL PEDESTRIAN IMPROVEMENTS, INSTALLING TRAFFIC DEVICES AND LOOPS, AND RE-STRIPING (TC)	4/24/2017	$50,000	PE	$732,900	$682,900
CLOVIS	STP-URBANIZED AREAS RE.	STP	5208163	FRE130064, LSTMP562	TEMPERANCE AVE FROM SHAW TO BARSTOW ROAD RECONSTRUCTION: GRINDING, NEW ASPHALT CONCRETE, ADJUSTING UTILITIES, CONSTRUCTION ADA AND SIGNAL PEDESTRIAN IMPROVEMENTS, INSTALLING TRAFFIC DEVICES AND LOOPS, AND RE-STRIPING (TC)	4/24/2017	$50,000	PE	$714,400	$664,400
CLOVIS	TAP URB AREA >200K MAP-21 EXT	ATP	5208159	FRE150045, LSTMP513	ALONG THE NORTH SIDE OF SR168, FROM SHEPHERD AVE. TO DEWOLF AVE. PEDESTRIAN AND BIKE PATH	1/20/2017	$4,000	PE	$1,366,000	$1,362,000
CLOVIS	TAP URB AREA >200K MAP-21 EXT	ATP	5208159	FRE150045, LSTMP513	ALONG THE NORTH SIDE OF SR168, FROM SHEPHERD AVE. TO DEWOLF AVE. PEDESTRIAN AND BIKE PATH	6/15/2017	$11,000	PE	$1,366,000	$1,344,000
COALINGA	SURFACE TRANSP BLOCK GRTS-FLEX	STP	5146017	FRE150003	FOREST STREET BETWEEN 1ST AND 3RD STREETS ROAD RECONSTRUCTION (TC)	3/10/2017	$155,863	CON	$1,017,547	$0
FIREBAUGH	TRANS ALTERNATIVES >200K FAST	ATP	5224022	FRE150045, LSTMP512	SAN JOAQUIN RIVER, FROM 9TH ST TO RIVER LN TRAIL REHABILITATION & PEDESTRIAN IMPROVEMENTS (TC)	8/24/2017	$25,000	PE	$374,535	$349,535
FOWLER	CONGESTION MITIGAT MAP-21 EXT	CMAQ	5173029	FRE130042	WEST SIDE OF FOWLER AVE. FROM MERCED ST. TO FRESNO ST. CONSTRUCT SIDEWALK (TC)	5/30/2017	$60,217	CON	$173,976	$0
FOWLER	CONGESTION MITIGATION FAST	CMAQ	5173025	FRE130043	ALONG GOLDEN STATE FROM MANNING AVENUE TO SOUTH AVENUE CONSTRUCT TYPE 1 BIKE PATH (TC)	8/3/2017	$7,163	PE	$226,830	$191,015
FOWLER	CONGESTION MITIGATION FAST	CMAQ	5173030	FRE090123	ALONG GOLDEN STATE CORRIDOR FROM THE CITY OF FOWLER SOUTH TOWARD SELMA CONSTRUCT BICYCLE/PEDESTRIAN TRAIL (TC)	8/1/2017	$17,500	PE	$297,500	$0
FOWLER	STP-URBANIZED >200K MAP-21	STP	5173028	FRE130019	ADAMS AVE FROM GOLDEN STATE BLVD. TO MAIN ST. ADAMS AVE. RECONSTRUCTION - PHASE 1 (TC)	8/16/2017	$348,000	CON	$385,137	$0
FRESNO	CONGESTION MITIGATION FAST	CMAQ	5060303	FRE150029	HERNDON AVENUE FROM GOLDEN STATE BLVD. TO WILLOW AVENUE ITS SYSTEM AND SYNCHRONIZATION (TC)	9/12/2017	$1,720,000	CON	$1,820,000	$0
FRESNO	CONGESTION MITIGATION FAST	CMAQ	5060336	FRE090137, LSTMP544	VENTURA ST./KINGS CANYON RD. FROM VAN NESS AVE. TO CHESTNUT AVE. ITS INSTALLATION AND SYNCHRONIZATION	6/16/2017	$127,483	PE	$1,440,000	$1,296,000
FRESNO	CONGESTION MITIGATION FAST	CMAQ	5060337	FRE090137, LSTMP545	BLACKSTONE AVE./FRIANT RD. FROM MCKINLEY AVE. TO SHEPHERD AVE. ITS INSTALLATION AND SYNCHRONIZATION	6/16/2017	$181,486	PE	$2,050,000	$1,845,000
FRESNO	CONGESTION MITIGATION FAST	CMAQ	5060338	FRE090137,LSTMP546	BLACKSTONE AVE./ABBY ST. FROM DIVISADERO ST. TO MCKINLEY AVE. ITS INSTALLATION AND SYNCHRONIZATION	6/16/2017	$134,300	PE	$1,517,000	$1,365,300
FRESNO	HIGHWAY SAFETY IMP PROG	HSIP	5060331	FRE040401, LSTMP488	BELMONT AVENUE AND FULTON STREET INTERSECTION UPGRADE SIGNALS	11/16/2016	$53,460	CON	$514,800	$455,400
FRESNO	HIGHWAY SAFETY IMP PROG	HSIP	5096032	FRE040401. LSTMP409	ON THOMPSON AVE FROM DINUBA AVE TO ROSE AVE INSTALL RECTANGULAR RAPID FLASHING BEACONS, CROSSWALKS, CURB RAMPS, SHOULDERS, STRIPING	5/30/2017	$256,077	CON	$320,200	$0
FRESNO	HIGHWAY SAFETY IMP PROG FAST	HSIP	5060277	FRE040401, LSTMP391, LS040401	TULARE AND R STREETS INTERSECTION INSTALL LEFT TURN PHASING	1/20/2017	$97,069	CON	$364,000	$0
FRESNO	HIGHWAY SAFETY IMP PROG FAST	HSIP	5060286	FRE040401, LSTMP404	PALM AND CLINTON AVENUES INTERSECTION INSTALL PROTECTED LEFT-TURN PHASING (TC)	4/10/2017	$33,700	CON	$478,123	$0
FRESNO	HIGHWAY SAFETY IMP PROG FAST	HSIP	5060331	FRE040401, LSTMP488	BELMONT AVENUE AND FULTON STREET INTERSECTION UPGRADE SIGNALS	9/12/2017	$409,860	CON	$514,800	$0
FRESNO	HIGHWAY SAFETY IMP PROG FAST	HSIP	5060332	FRE040401, LSTMP487	CHESTNUT AVENUE AND SHIELDS AVENUE INSTALLATION OF PROTECTED LEFT-TURN PHASING	4/5/2017	$34,290	CON	$587,300	$553,010
FRESNO	M.A. >200K-SUB TO LIM-STEA	STP	5060342	FRE170002, LSTMP583	ALONG VARIOUS MAJOR STREETS THROUGHOUT THE CITY OF FRESNO REPLACE EXISTING LIGHT FIXTURES ON APPROXIMATELY 3,000 STREETLIGHTS WITH ENERGY EFFICIENT LIGHT EMITTING DIODES (LEDS) TC	8/16/2017	$1,252	PE	$1,037,352	$1,036,100
FRESNO	PROJ TO REDUCE PM 2.5 EMI FAST	CMAQ	5060341	FRE170012, LSTMP538	DIVISADERO AND MARIPOSA STREETS INTERSECTION INSTALL NEW TRAFFIC SIGNALS	7/17/2017	$61,700	PE	$622,800	$553,100
FRESNO	REDUCE PM 2.5 EMI MAP-21 EXT	CMAQ	5060294	FRE150046	INTERSECTION OF BLACKSTONE AND SHIELDS AVENUES INTERSECTION UPGRADE (TC)	3/24/2017	$88,906	CON	$2,232,206	$0

FRESNO COUNCIL OF GOVERNMENTS' FY 2016/2017 ANNUAL PROJECT OBLIGATIONS

Lead Agency	FTIP Program	Funding Type	Federal ID	Fresno COG ID	Location	Date of Obligation	Fed Funds Obligated	Phase	Total Dollar Amount in FTIP	Total Project Funds Remaining
FRESNO	REDUCE PM 2.5 EMI MAP-21 EXT	CMAQ	5060295	FRE150049	ORANGE AVENUE BETWEEN ALTA AVENUE AND LOWE AVENUE PEDESTRIAN SIDEWALK (TC)	4/5/2017	$179,600	CON	$422,200	$0
FRESNO	STBG-URBANIZED >200K FAST	STP	5060280	FRE130010	WB HERNDON AVE. BETWEEN BRAWLEY AVE. AND BLYTHE AVE. ROAD WIDENING FROM 2 TO 3 LANES	9/15/2017	$605,400	CON	$820,000	$0
FRESNO	STBG-URBANIZED >200K FAST	STP	5060299	FRE150005	NORTH AVENUE FROM FIG TO ELM AVENUES A/C OVERLAY	9/12/2017	$731,523	CON	$898,900	$0
FRESNO	STBG-URBANIZED >200K FAST	STP	5060305	FRE090611, LSTMP434	BLACKSTONE AVE. FROM SHAW AVE. TO ASHLAN AVE. AC OVERLAY (TC)	9/15/2017	$2,345,400	CON	$2,535,500	$0
FRESNO	STBG-URBANIZED >200K FAST	STP	5060310	FRE020617, LSTMP484	MCKINLEY AVENUE BETWEEN MARKS AND HUGHES AVENUES AC OVERLAY (TC)	9/12/2017	$521,000	CON	$592,000	$0
FRESNO	STP-URBANIZED >200K MAP-21	STP	5060228	FRE110619	HERNDON WESTBOUND FROM FRESNO ST. TO SR41 CONSTRUCT AUXILIARY LANE (TC)	6/16/2017	$156,961	CON	$1,045,498	$0
FRESNO	STP-URBANIZED >200K MAP-21	STP	5060300	FRE092610, LSTMP438	INTERSECTION TULARE ST. AND 'N' ST. INSTALL TRAFFIC SIGNALS (TC)	6/16/2017	$115,900	PE & CON	$686,900	$0
FRESNO	STP-URBANIZED >200K MAP-21	STP	5060340	FRE170024	OLIVE AVENUE FROM YOSEMITE AVENUE TO ROOSEVELT AVENUE STREETSCAPE (TC)	7/17/2017	$160,400	PE	$1,433,700	$1,273,300
FRESNO	STP-URBANIZED >200K MAP-21	STP	5060342	FRE170002, LSTMP583	ALONG VARIOUS MAJOR STREETS THROUGHOUT THE CITY OF FRESNO REPLACE EXISTING LIGHT FIXTURES ON APPROXIMATELY 3,000 STREETLIGHTS WITH ENERGY EFFICIENT LIGHT EMITTING DIODES (LEDS) TC	8/16/2017	$91,248	PE	$1,128,600	$1,037,352
FRESNO	STP-URBANIZED >200K MAP-21 EXT	STP	5060259	FRE110622	EATON TRAIL 1/4 MILE NORTH OF AUDUBON DRIVE TO COPPER AVENUE TRAIL RESURFACING AND BRIDGE REPAIR (TC)	7/17/2017	$18,981	PE & CON	$210,853	$0
FRESNO	STP-URBANIZED >200K MAP-21 EXT	STP	5060316	FRE090611, LSTMP490	BLACKSTONE AVENUE BETWEEN DAKOTA AVENUE AND SHIELDS AVENUE AC OVERLAY (TC)	4/10/2017	$1,151,288	CON	$1,526,400	$273,312
FRESNO	STP-URBANIZED >200K MAP-21 EXT	STP	5060330	FRE090611, LSTMP568	BULLARD AVENUE BETWEEN MARKS AVENUE AND BLACKSTONE AVENUE AC OVERLAY	4/10/2017	$937,000	CON	$1,058,500	$0
FRESNO	TAP -URBANIZED AREAS POP >200K	ATP	5060333	FRE150045, LSTMP511	CEDAR AVENUE AND WOODWARD AVENUE INSTALL TRAFFIC SIGNALS	4/26/2017	$14,700	PE	$500,400	$483,800
FRESNO	TRANS ALTERNATIVES >200K FAST	ATP	5060291	FRE150045, LSTMP460	HUGHES AVE. BETWEEN HEDGES AVE. AND FLORADORA AVE. CONSTRUCT SIDEWALKS	9/1/2017	$127,000	CON	$233,832	$0
FRESNO COUNTY	BR REP & REH 20% ON/OFF-TEA21	HBP/HBRR	5942213	FRE040501, LSTMP281	BRIDGE 42C0074 ON WEST NEES AVENUE OVER DELTA-MENDOTA CANAL REPLACE 2 LANE BRIDGE WITH NEW 2 LANE BRIDGE	4/17/2017	$97,123	ROW	$4,613,000	$3,643,000
FRESNO COUNTY	BR REPL - 65% ON SYS - STEA03	HBP/HBRR	5942213	FRE040501, LSTMP281	BRIDGE 42C0074 ON WEST NEES AVENUE OVER DELTA-MENDOTA CANAL REPLACE 2 LANE BRIDGE WITH NEW 2 LANE BRIDGE	4/17/2017	$9,113	ROW	$4,613,000	$3,643,000
FRESNO COUNTY	BRIDGE 85% ON/OFF S-LU EXT	HBP/HBRR	5942212	FRE040501, LSTMP286	BRIDGE 42C0502 ON EAST LINCOLN AVENUE OVER WAHTOKE CREEK REPLACE 2 LANE BRIDGE WITH 2 LANE BRIDGE (TC)	5/19/2017	$20,000	ROW	$2,049,300	$1,590,300
FRESNO COUNTY	BRIDGE 85% ON/OFF S-LU EXT	HBP/HBRR	5942281	FRE040501, LSTMP441	BRIDGE 42C0090 ON SOUTH GOLDEN STATE BOULEVARD OVER FOWLER SWITCH CANAL REPLACE 2 LANE BRIDGE WITH 2 LANE BRIDGE	9/13/2017	$69,465	PE	$2,816,000	$2,352,000
FRESNO COUNTY	BRIDGE PROG 15% OFF S-LU EXT	HBP/HBRR	5942239	FRE040501, LSTMP419	BRIDGE 42C0276 ON SOUTH ENGLEHART AVE OVER REEDLEY MAIN CANAL REPLACE 2 LANE BRIDGE WITH 2 LANE BRIDGE (TC)	7/31/2017	$50,000	ROW	$1,520,000	$1,195,000
FRESNO COUNTY	BRIDGE PROG 15% OFF S-LU EXT	HBP/HBRR	5942248	FRE040501, LSTMP421	BRIDGE 42C0317 ON WATTS VALLEY ROAD OVER WATTS CREEK REPLACE 2 LANE BRIDGE WITH 2 LANE BRIDGE (TC)	8/1/2017	$60,000	ROW	$1,674,000	$1,264,000
FRESNO COUNTY	BRIDGE PROG 15% OFF S-LU EXT	HBP/HBRR	5942249	FRE130083	BRIDGE 42C0496 ON NORTH DEL REY AVENUE OVER FRESNO CANAL REPLACE 2 LANE BRIDGE WITH 2 LANE BRIDGE (TC)	9/7/2017	$17,284	ROW	$2,048,000	$1,633,000
FRESNO COUNTY	CONGESTION MITIGAT MAP-21 EXT	CMAQ	5942211	FRE110127	FOWLER AVENUE FROM SOUTH AVENUE TO ELKHORN AVENUE SHOULDER IMPROVEMENTS; PAVING/STABILAZATION (TC)	6/15/2017	$3,167,198	CON	$4,120,012	$0
FRESNO COUNTY	CONGESTION MITIGATION FAST	CMAQ	5942253	FRE150024	ADAMS AVE. FROM CHERRY AVE. SHOULDER IMPROVEMENTS	8/18/2017	$387,893	ROW	$1,750,279	$847,746
FRESNO COUNTY	CONGESTION MITIGATION FAST	CMAQ	5942254	FRE150026	KAMM AVENUE FROM STATE ROUTE 145 TO JANSEN AVENUE SHOULDER IMPROVEMENTS	6/22/2017	$2,580,541	CON	$4,086,409	$0
FRESNO COUNTY	CONGESTION MITIGATION FAST	CMAQ	5942254	FRE150026	KAMM AVENUE FROM STATE ROUTE 145 TO JANSEN AVENUE SHOULDER IMPROVEMENTS	8/18/2017	$303,789	CON	$4,086,409	$0
FRESNO COUNTY	CONGESTION MITIGATION FAST	CMAQ	5942255	FRE150025	PANOCHE ROAD FROM SR 33 TO SAN BENITO AVENUE SHOULDER IMPROVEMENTS (TC)	7/31/2017	$1,021,522	CON	$1,129,684	$0
FRESNO COUNTY	HIGHWAY SAFETY IMP PROG FAST	HSIP	5942229	FRE040401, LSTMP394	TEMPERANCE AVENUE AND JENSEN AVENUE. WIDEN ROADWAY; INSTALL SIGNALS AND LEFT-TURN POCKET	2/10/2017	$629,940	CON	$1,220,100	$0
FRESNO COUNTY	HIGHWAY SAFETY IMP PROG FAST	HSIP	5942230	FRE040401, LSTMP392	BETHEL AVENUE AND MANNING AVENUE INSTALL NEW TRAFFIC SIGNAL AND LEFT TURN POCKETS	4/6/2017	$402,217	CON	$743,700	$0
FRESNO COUNTY	HIGHWAY SAFETY IMP PROG FAST	HSIP	5942242	FRE040401, LSTMP406	INTERSECTION OF BARSTOW AVENUE AND FRUIT AVENUE UPGRADE TRAFFIC SIGNALS, INSTALL LEFT TURN PHASING	12/23/2016	$534,020	CON	$719,600	$0
FRESNO COUNTY	HIGHWAY SAFETY IMP PROG FAST	HSIP	5942243	FRE040401, LSTMP407	BETHEL AVENUE AND MOUNTAIN VIEW AVENUE SIGNAL UPGRADE, LEFT TURN PHASING	8/16/2017	$541,300	CON	$1,599,100	$0
FRESNO COUNTY	NATIONAL HIGHWAY PERF FAST	HBP/HBRR	5942116	FRE040501, LSTMP024	BRIDGE 42C0002 ON EAST GOODFELLOW AVENUE OVER KINGS RIVER REPLACE 2 LANE BRIDGE WITH 2 LANE BRIDGE	6/20/2017	$477,713		$6,579,941	$0
FRESNO COUNTY	NATIONAL HIGHWAY PERF FAST	HBP/HBRR	5942195	FRE040501, LSTMP280	BRIDGE 42C0047 ON RUSSELL AVENUE OVER OUTSIDE CANAL REPLACE 2 LANE BRIDGE WITH 2 LANE BRIDGE	3/17/2017	$239,031	PE	$5,150,000	$4,200,000
FRESNO COUNTY	NATIONAL HIGHWAY PERF FAST	HBP/HBRR	5942233	FRE040501, LSTMP411 FRE040501; LSTMP412	BRIDGES 42C0066 & 42C0067 ON MANNING AVENUE OVER JAMES BYPASS OVERFLOW REPLACE TWO LANE BRIDGES WITH TWO LANE BRIDGES	7/31/2017	$79,676	ROW	$5,916,000 $3,067,000	$5,166,000 $2,478,000

FRESNO COUNCIL OF GOVERNMENTS' FY 2016/2017 ANNUAL PROJECT OBLIGATIONS

Lead Agency	FTIP Program	Funding Type	Federal ID	Fresno COG ID	Location	Date of Obligation	Fed Funds Obligated	Phase	Total Dollar Amount in FTIP	Total Project Funds Remaining
FRESNO COUNTY	NATIONAL HIGHWAY PERF FAST	HBP/HBRR	5942279	FRE040501, LSTMP443	BRIDGE 42C0001 ON NORTH FORK ROAD OVER SAN JOAQUIN REPLACE 2 LANE BRIDGE WITH 2 LANE BRIDGE	9/13/2017	$744,537	PE	$9,234,000	$8,243,000
FRESNO COUNTY	NATIONAL HIGHWAY PERF FAST	HBP/HBRR	5942281	FRE040501, LSTMP441	BRIDGE 42C0090 ON SOUTH GOLDEN STATE BOULEVARD OVER FOWLER SWITCH CANAL REPLACE 2 LANE BRIDGE WITH 2 LANE BRIDGE	9/13/2017	$243,931	PE	$2,816,000	$2,352,000
FRESNO COUNTY	REDUCE PM 2.5 EMI MAP-21 EXT	CMAQ	5942283	FRE090130, LSTMP535	JENSEN AVENUE FROM DICKERSEN TO MADERA AVENUES SHOULDER IMPROVEMENTS	5/19/2017	$285,135	PE	$2,242,927	$1,920,849
FRESNO COUNTY	REDUCE PM 2.5 EMI MAP-21 EXT	CMAQ	5942284	FRE090130, LSTMP534	AMERICAN AVENUE FROM MADERA AVENUE TO PLACER AVENUE SHOULDER IMPROVEMENTS	5/19/2017	$333,033	PE	$2,610,474	$2,234,293
FRESNO COUNTY	REDUCE PM 2.5 EMI MAP-21 EXT	CMAQ	5942285	FRE090130, LSTMP533	NORTH AVENUE FROM MCCALL AVENUE TO INDIANOLA AVENUE SHOULDER IMPROVEMENTS	5/19/2017	$163,795	PE	$1,220,116	$1,035,099
FRESNO COUNTY	REPURPOSED EARMARK SPECIAL	EARREPU	5942171	FRE070201	AMERICAN AVE FROM SR 99 TO TEMPERANCE REHAB, REPAIR, A/O RECONSTRUCT	8/4/2017	$146,349	PE	$3,646,349	$2,425,000
FRESNO COUNTY	REPURPOSED EARMARK SPECIAL	EARREPU	5942172	FRE070202	AMERICAN AVE FROM SR 99 TO TEMPERANCE REHAB, REPAIR, A/O RECONSTRUCT	8/3/2017	$78,415	PE	$2,009,606	$1,500,000
FRESNO COUNTY	STBG FAST OFF-SYSTEM BRIDGE	HBP/HBRR	5942227	FRE040501, LSTMP285	BRIDGE 42C0417 ON PARLIER AVENUE OVER TRAVERS CREEK REPLACE 2 LANE BRIDGE WITH 2 LANE BRIDGE (TC)	3/17/2017	$100,000	PE & ROW	$1,340,000	$980,000
FRESNO COUNTY	STBG FAST OFF-SYSTEM BRIDGE	HBP/HBRR	5942249	FRE130083	BRIDGE 42C0496 ON NORTH DEL REY AVENUE OVER FRESNO CANAL REPLACE 2 LANE BRIDGE WITH 2 LANE BRIDGE (TC)	9/7/2017	$32,716	ROW	$2,048,000	$1,633,000
FRESNO COUNTY	STBG-URBANIZED >200K FAST	HSIP	5942243	FRE040401, LSTMP407	BETHEL AVENUE AND MOUNTAIN VIEW AVENUE SIGNAL UPGRADE, LEFT TURN PHASING	8/16/2017	$709,125	CON	$1,599,100	$541,300
FRESNO COUNTY	STP-URBANIZED >200K MAP-21 EXT	STP	5942256	FRE150045, LSTMP462	HAZEL STREET, FELAND AVENUE, MT. WHITNEY AVENUE, AND STRATHEM AVENUE PEDESTRIAN IMPROVEMENTS (TC)	7/31/2017	$201,000	CON	$704,000	$308,000
FRESNO COUNTY	TAP - AREAS POP 5K-200K	ATP	5942275	FRE170001, LSTMP514	FOWLER AVE., BLISS AVE., GONSER AVE., LATONIA AVE., AND MURPHY AVE. CONSTRUCT IN-ROAD WARNING LIGHTS, SIDEWALKS, PEDESTRIAN BRIDGE, AND CULVERT EXTENSION. (TC)	11/18/2016	$75,000	PE	$3,227,119	$3,152,119
FRESNO COUNTY	TAP URB AREA >200K MAP-21 EXT	ATP	5942258	FRE150045, LSTMP465	DUNLAP ROAD FROM DUNLAP ELEMENTARY TO DUNLAP LEADERSHIP ACADEMY SIDEWALK AND LIGHTED CROSSWALK (TC)	6/1/2017	$130,000	CON	$162,000	$0
FRESNO COUNTY	TAP -URBANIZED AREAS POP >200K	ATP	5942276	FRE150045, LSTMP510	G STREET FROM 5TH STREET TO 7TH STREET CONSTRUCT SIDEWALK, CURB AND GUTTER, ADA CURB RAMPS, AND WIDEN SHOULDER (TC)	12/12/2016	$15,000	PE	$637,733	$622,733
FRESNO COUNTY	TRANS ALTERNATIVES >200K FAST	ATP	5942256	FRE150045, LSTMP462	HAZEL STREET, FELAND AVENUE, MT. WHITNEY AVENUE, AND STRATHEM AVENUE PEDESTRIAN IMPROVEMENTS (TC)	7/31/2017	$308,000	CON	$704,000	$0
HURON	CONGESTION MITIGAT MAP-21 EXT	CMAQ	5305018	FRE170018	ALLEYS BETWEEN RAILROAD AVE. AND LASSEN AVE., HURON AVE. AND 5TH ST., AND AZTECA BLVD. AND O ST. PAVING	12/23/2016	$52,564	PE	$475,000	$415,625
HURON	CONGESTION MITIGATION FAST	CMAQ	5305015	FRE130059	LASSEN AVENUE (SR269) & 11TH STREET INTERSECTION UPGRADE INTERSECTION (TC)	2/10/2017	$7,455	CON	$233,055	$0
HURON	SURFACE TRANSP BLOCK GRTS-FLEX	STP	5305017	FRE150009	TORNADO AVENUE FROM LASSEN AVENUE TO AZTECA BLVD. CONSTRUCT STREET WIDENING WITH CLASS II BIKE LANE AND PEDESTRIAN SIDEWALK (TC)	4/5/2017	$27,000	PE	$877,800	$805,800
KERMAN	CMAQ - TEA21	CMAQ	5291027	FRE170013, LSTMP539	SOUTHSIDE OF CALIFORNIA AVENUE BETWEEN FIRST AVENUE AND MADERA AVENUE CONSTRUCT 10' SIDEWALKS, PEDESTRIAN REST AREA WITH LANDSCAPING	4/10/2017	$22,000	PE	$210,000	$185,500
KERMAN	CONGESTION MITIGAT MAP-21 EXT	CMAQ	5291019	FRE130046	UPRR BETWEEN DEL NORTE AVENUE AND SISKIYOU AVENUE CONSTRUCT PEDESTRIAN AND BIKE LANE (TC)	4/24/2017	$352,902	CON	$693,781	$0
KERMAN	CONGESTION MITIGATION FAST	CMAQ	5291018	FRE090124	WHITESBRIDGE ROAD SR180 AND VINELAND AVE INSTALL NEW SIGNAL	9/13/2017	$130,642	CON	$651,055	$0
KERMAN	CONGESTION MITIGATION FAST	CMAQ	5291019	FRE130046	UPRR BETWEEN DEL NORTE AVENUE AND SISKIYOU AVENUE CONSTRUCT PEDESTRIAN AND BIKE LANE (TC)	9/13/2017	$276,879	CON	$693,781	$0
KERMAN	STBG-URBANIZED >200K FAST	STP	5291020	FRE130011	CALIFORNIA AVE FROM VINELAND AVE TO GOLDENROD AVE; MAY AVE FROM VINELAND AVE TO CALIFORNIA AVE ROAD RECONSTRUCTION (TC)	9/21/2017	$92,956	CON	$739,956	$567,400
KERMAN	STBG-URBANIZED >200K FAST	STP	5291021	FRE130001	VINELAND AVENUE FROM KEARNEY BOULEVARD TO SUNSET AVENUE WIDEN ROADWAY, INSTALL CURB AND GUTTER AND SIDEWALK (TC)	9/22/2017	$134,449	CON	$706,949	$0
KERMAN	SURFACE TRANS FLEX- MAP-21 EXT	STP	5291025	FRE170007, LSTMP518	VINELAND AVENUE FROM WHITESBRIDGE AVENUE TO 660' SOUTH WIDEN ROAD, INSTALL CURB AND GUTTER, AND SIDEWALKS, STRIPING BICYCLE AND PARKING LANES	4/17/2017	$27,800	PE	$385,000	$353,500
KERMAN	SURFACE TRANS FLEX- MAP-21 EXT	STP	5291026	FRE170009, LSTMP520	KEARNY BLVD BETWEEN SISKIYOU AVE AND PARK AVE REHABILITATE/RECONSTRUCT PAVEMENT, REPLACE DAMAGED CURB, GUTTER, SIDEWALKS, OTHER CONCRETE IMPROVEMENTS, CONSTRUCT ADA RAMPS, AND STRIPING	4/10/2017	$54,850	PE	$419,000	$357,000
KERMAN	SURFACE TRANSP BLOCK GRTS-FLEX	STP	5291020	FRE130011	CALIFORNIA AVE FROM VINELAND AVE TO GOLDENROD AVE; MAY AVE FROM VINELAND AVE TO CALIFORNIA AVE ROAD RECONSTRUCTION (TC)	4/24/2017	$567,400	CON	$739,956	$0
KINGSBURG	CONGESTION MITIGATION FAST	CMAQ	5170054	FRE130051	18TH AND KERN STREET IN-PAVEMENT LIGHTED CROSS WALK (TC)	8/8/2017	$13,369	CON	$74,865	$0
KINGSBURG	CONGESTION MITIGATION FAST	CMAQ	5170058	FRE170020, LSTMP543	EAST SIDE OF MADSEN AVE BETWEEN STROUD AVE AND KAMM AVE. CONSTRUCT CLASS I BIKE PATH.	8/1/2017	$11,649	PE	$408,971	$343,178
KINGSBURG	REDUCE PM 2.5 EMI MAP-21 EXT	CMAQ	5170058	FRE170020, LSTMP543	EAST SIDE OF MADSEN AVE BETWEEN STROUD AVE AND KAMM AVE. CONSTRUCT CLASS I BIKE PATH.	7/6/2017	$46,597	PE	$408,971	$354,829
KINGSBURG	STBG-URBANIZED >200K FAST	STP	5170055	FRE150010	BETHEL AVENUE FROM SR99 SB RAMPS TO GOLDEN STATE PAVEMENT RECONSTRUCTION (TC)	9/13/2017	$13,240	PE	$419,249	$353,051

FRESNO COUNCIL OF GOVERNMENTS' FY 2016/2017 ANNUAL PROJECT OBLIGATIONS

Lead Agency	FTIP Program	Funding Type	Federal ID	Fresno COG ID	Location	Date of Obligation	Fed Funds Obligated	Phase	Total Dollar Amount in FTIP	Total Project Funds Remaining
PARLIER	CMAQ - TEA21	CMAQ	5252021	FRE130071	TULARE/MERCED AND FRESNO/TULARE STREET ALLEYS IN PARLIER IMPROVE COMMERCIAL / RESIDENTIAL ALLEYS	2/10/2017	$1,770	PE	$436,600	$0
PARLIER	STBG-URBANIZED >200K FAST	STP	5252019	FRE130015	MANNING AVE. FROM NEWMARK AVE. TO ZEDIKER AVE. ROAD REHAB AND IMPROVEMETNS (TC)	9/21/2017	$197,250	CON	$1,014,400	$0
REEDLEY	CONGESTION MITIGATION	CMAQ	5216030	FRE040115	MANNING AVE BTWN FRANKWOOD & BUTTONWILLOW AVE CONSTRUCT SIDEWALKS & CURB RAM	11/23/2016	$87,147	PE & ROW	$788,039	$0
REEDLEY	REDUCE PM 2.5 EMI MAP-21 EXT	CMAQ	5216049	FRE170015, LSTMP541	EAST AVENUE FROM LINCOLN AVENUE TO AUGUST AVENUE CONSTRUCT 1,900 FEET OF SIDEWALK, INSTALL/UPGRADE CURB RAMPS TO ADA	5/2/2017	$82,332	PE	$538,000	$445,000
REEDLEY	STBG-URBANIZED >200K FAST	STP	5216036	FRE150012	ON REED AVENUE FROM "I" STREET TO MANNING AVENUE ROAD RECON AND CONSTRUCT ROUNDABOUT&SIGNAL	9/13/2017	$122,171	CON	$3,071,314	$644,143
REEDLEY	SURFACE TRANSP BLOCK GRTS-FLEX	STP	5216035	FRE150012	ON NORTH REED AVENUE BETWEEN MANNING AVENUE AND SOUTH AVENUE. ACQUIRE R/W AND WIDEN ROADWAY FROM 2 TO 4 LANES	3/1/2017	$348,782	ROW	$3,071,314	$644,143
REEDLEY	SURFACE TRANSP BLOCK GRTS-FLEX	STP	5216050	FRE130016	MANNING AVENUE FROM "I" STREET TO BUTTONWILLOW AVENUE MANNING AVENUE RECONSTRUCTION/OVERLAY (TC)	5/11/2017	$233,884	PE	$6,059,216	$5,825,332
SANGER	CONGESTION MITIGAT MAP-21 EXT	CMAQ	5197025	FRE020150, LSTMP199	BETHEL AVENUE AND CHURCH AVENUE NEW SIGNALS	2/10/2017	$316,200	CON	$386,300	$0
SANGER	CONGESTION MITIGATION FAST	CMAQ	5197027	FRE150059, LSTMP505	VARIOUS LOCATIONS WITHIN THE CITY OF SANGER, INCLUDING K ST, J ST, ALMOND AVE, EDGAR AVE, AND CHERRY AVE. CONSTRUCT SIDEWALK, CURB RAMPS, DRIVEWAY, AND ALLEY APPROACHES.	9/13/2017	$78,032	CON	$709,632	$0
SANGER	NATIONAL HIGHWAY PERF FAST	HBP/HBRR	5197024	FRE040501, LSTMP494	BRIDGES: 42C0054R, 42C0054L, 42C0255, 42C0256, 42C0564, AND 42C0634 BRIDGE PREVENTATIVE MAINTENANCE	4/25/2017	$180,158	PE	$1,500,000	$1,202,500
SANGER	REDUCE PM 2.5 EMI MAP-21 EXT	CMAQ	5197027	FRE150059, LSTMP505	VARIOUS LOCATIONS WITHIN THE CITY OF SANGER, INCLUDING K ST, J ST, ALMOND AVE, EDGAR AVE, AND CHERRY AVE. CONSTRUCT SIDEWALK, CURB RAMPS, DRIVEWAY, AND ALLEY APPROACHES.	5/19/2017	$486,365	CON	$709,632	$78,032
SANGER	REDUCE PM 2.5 EMI MAP-21 EXT	CMAQ	5197030	FRE150059, LSTMP542	BETHEL AVE FROM NORTH AVE TO ANNADALE AVE CONSTRUCT CLASS II BIKE LANE, CURB, GUTTER AND SIDEWALK	4/17/2017	$26,500	PE	$440,000	$410,000
SANGER	REDUCE PM 2.5 EMI MAP-21 EXT	CMAQ	5197031	FRE150059, LSTMP547	VARIOUS LOCATIONS ON EIGHTH ST., JENSEN AVE. AND NINTH ST. CONSTRUCT SIDEWALKS	4/17/2017	$20,000	PE	$255,000	$230,000
SANGER	SURFACE TRANS FLEX- MAP-21 EXT	STP	5197032	FRE170004	BETHEL AVE FROM ANNADALE AVE TO JENSEN AVE PAVEMENT REHABILITATION, WIDEN A PORTION OF ROADWAY, ADD BIKE LANES, REPLACE DAMAGED CURB, GUTTER AND SIDEWALKS, AND INSTALL ADA CURB RAMPS	4/17/2017	$70,800	PE	$1,018,000	$938,000
SANGER	SURFACE TRANS FLEX- MAP-21 EXT	STP	5197033	FRE170006L LSTMP517	CHURCH AVE FROM BETHEL AVE TO GREENWOOD AVE REHABILITATE THE PAVEMENT, REPLACE DAMAGED CURB, GUTTER, AND SIDEWALKA, INSTALL ADA COMPLIANT CURB RAMPS, STRIPING AND SIGNAGE FOR A CONTINUOUS TWO-WAY LEFT-TURN LANE, AND CLASS II BIKE LANES.	4/17/2017	$39,800	PE	$545,500	$500,500
SELMA	TRANSP ALT PROG FLEX MAP21 EXT	ATP	5096033	FRE150045, LSTMP509	MULTIPLE INTERSECTIONS AND CROSSINGS NEAR VARIOUS SCHOOL SITES INCLUDING JACKSON ELEMENTARY, ERIC WHITE ELEMENTARY, SELMA HIGH SCHOOL, GARFIELD ELEMENTARY, AND ROOSEVELT ELEMENTARY INSTALL VARIOUS PEDESTRIAN SAFETY FACILITIES, INCLUDING ADA RAMPS, HIGH VISIBILITY CROSSWALKS, RAPID FLASHING BEACONS AT UNCONTROLLED INTERSECTIONS, AND FLASHING STOP SIGNALS (TC)	8/1/2017	$68,000	PE	$468,582	$400,582