2015
FEDERAL TRANSPORTATION IMPROVEMENT PROGRAM

FRESNO COUNCIL OF GOVERNMENTS
2035 TULARE STREET SUITE 201
FRESNO, CA 93721
559-233-4148
www.fresnocog.org

The preparation of this report has been financed in part through grants from the United States Department of Transportation.

FRESNO COG
KEY DOCUMENT LINKS

DOCUMENT	LINK
Blue Print	http://fresnocog.org/san-joaquin-valley-blueprint
Conformity Analysis	http://fresnocog.org/conformity
Environmental Justice Plan	http://fresnocog.org/environmental-justice
Federal Transportation Improvement Program	http://fresnocog.org/ftip
Measure C Extension Expenditure Plan	http://fresnocog.org/measure-c
Public Participation Plan	http://fresnocog.org/get-involved
Regional Housing Needs Allocation	http://fresnocog.org/fresno-county-regional-housing-needs-allocation-plan-0
Regional Transportation Plan	http://fresnocog.org/rtp
Senate Bill 375 and Sustainable Communities Strategy	http://fresnocog.org/senate-bill-375

TABLE OF CONTENTS

INTRODUCTION **1-2**

FRESNO COUNTY-PART OF THE CENTRAL SAN JOAQUIN VALLEY 2
TIP PRESENTATION 2

THE FEDERAL TRANSPORTATION IMPROVEMENT PROGRAM, PROCESS & DEVELOPMENT 6-10

ABOUT THE FEDERAL TRANSPORTATION IMPROVEMENT PROGRAM 7
FEDERAL TIP PROCESS AND DEVELOPMENT 7-8
CONSISTENCY WITH OTHER DOCUMENTS 10
AIR QUALITY CONFORMITY ASSESMENT 10

FINANCIAL PLAN **11-19**

THE FINANCIAL PLAN AND FINANCIAL CONSTRAINT 12-13
PROJECT PRIORITY 13
TOTAL PROJECT COST 13
YEAR OF EXPENDITURE 13
SYSTEM PRESERVATION, OPERATION, AND MAINTENANCE COSTS 14
FINANCIAL CONSTRAINT TABLES 15-19

PROJECT LISTINGS BY AGENCY **20-135**

APPENDICES

RESOLUTIONS AND CERTIFICATIONS APPENDIX A
GLOSSARY OF TERMS, AIR QUALITY ASSESSMENT KEY, AND FUND TYPES APPENDIX B
FTIP AMENDMENT PROCEDURES APPENDIX C
PUBLIC PARTICIPATION PROCESS FOR FTIP DEVELOPMENT APPENDIX D
PROJECTS NON-EXEMPT FROM AIR QUALITY CONFORMITY APPENDIX E
REGIONAL TRANSPORTATION PLAN PROJECT REFERENCES APPENDIX F
CONFORMITY FINDING FOR AIR QUALITY APPENDIX G
OPERATIONS AND MAINTENANCE APPENDIX H
PROOF OF PUBLICATION APPENDIX I
FORMAL COMMENTS AND RESPONSES APPENDIX J
TRANSPORTATION CONTROL MEASURE PROJECTS APPENDIX K
ENVIROMENTAL JUSTICE PLAN APPENDIX L
ANNUAL LISTING OF PROJECTS APPENDIX M

INTRODUCTION

FRESNO COUNTY-PART OF THE SAN JOAQUIN VALLEY

The San Joaquin Valley consists of the counties of San Joaquin, Stanislaus, Merced, Madera, Fresno, Tulare, Kings and Kern *(Exhibits 1 and 2).* These eight counties share an air quality basin that currently does not meet the air quality standards set forth in the Federal Clean Air Act or the California Clean Air Act. Currently, the eight Valley transportation planning agencies and the San Joaquin Valley Unified Air Pollution Control District have entered into a Memorandum of Understanding (MOU) to ensure a coordinated transportation/air quality planning approach. The MOU defines a cooperative process designed to achieve compliance with air quality conformity provisions of current legislation. A second MOU exists between the eight agencies to ensure a coordinated, cooperative transportation planning process on issues of mutual concern. One of the planning/ programming efforts being addressed in a cooperative effort is the preparation and presentation of the federally required Transportation Improvement Programs (TIP).

Fresno County is the second largest county in the San Joaquin Valley, encompassing approximately 6,000 square miles. As the nation's number one farm county, Fresno County has achieved over $3 billion dollars a year in commercial crop production. There are 15 incorporated cities and the county contains a federally recognized urbanized area, known as the Fresno-Clovis Metropolitan Area with a population in excess of 600,000 *(Exhibit 3)*.

TRANSPORTATION IMPROVEMENT PLAN PRESENTATION

As a result of the Memorandum of Understanding between the eight Valley transportation planning agencies, a committee was formed to coordinate the TIP format. Reviewing agencies are able to see a consistent presentation of the TIP with common sections among the eight agencies as well as certain map exhibits. This should provide for a more efficient and expedient review process for the San Joaquin Valley.

In an effort to make the FTIP more accessible to the public we are now using web based software which can be accessed from our webpage at www.fresnocog.org. The use of this software has allowed us to present individual project listings in greater detail. This web based user interface additionally provides a direct link between projects listed in the FTIP and Fresno's Regional Transportation Plan.

EXHIBIT 1
SAN JOAQUIN VALLEY COUNTIES

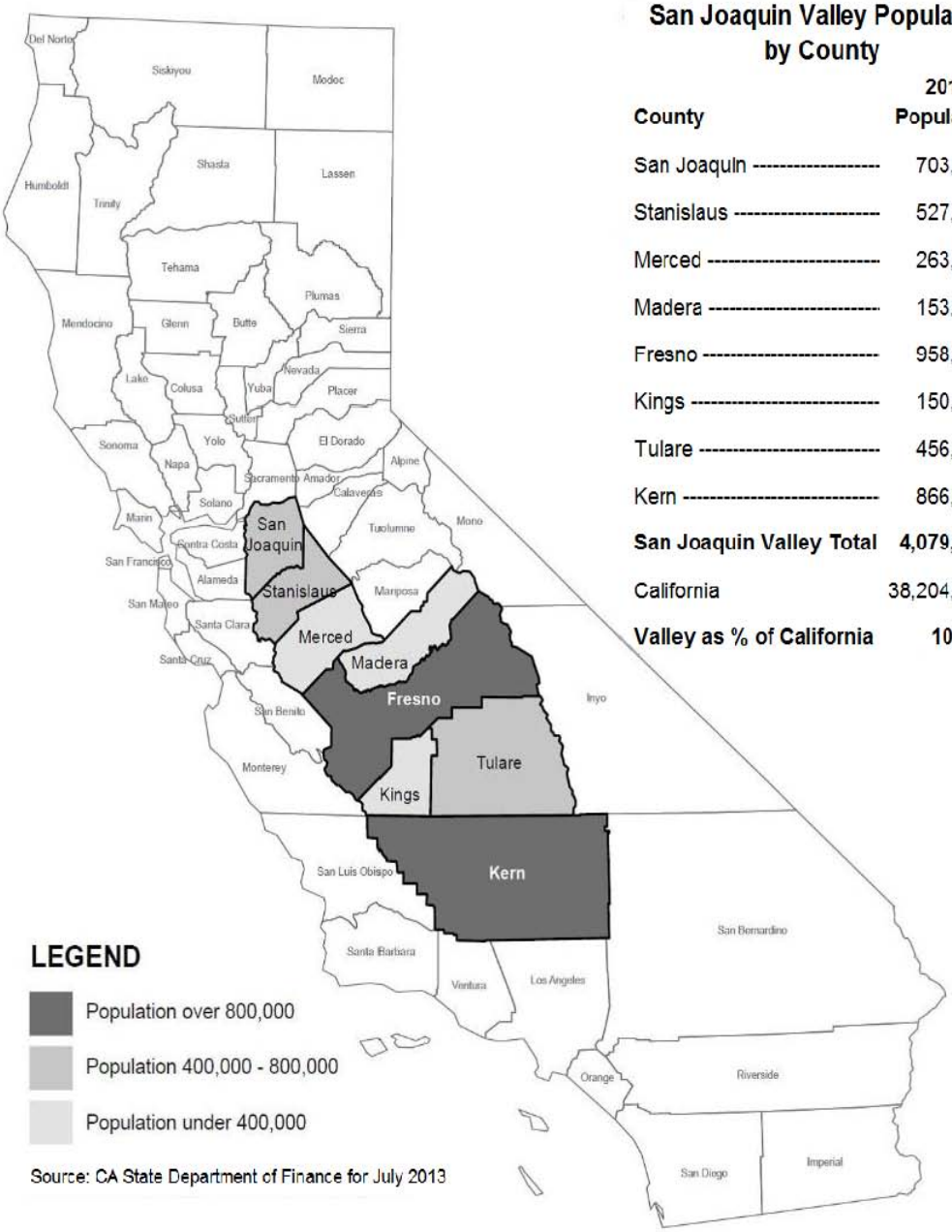

San Joaquin Valley Population by County

County	2013 Population
San Joaquin	703,919
Stanislaus	527,326
Merced	263,026
Madera	153,045
Fresno	958,866
Kings	150,479
Tulare	456,347
Kern	866,977
San Joaquin Valley Total	**4,079,985**
California	38,204,597
Valley as % of California	**10.7%**

EXHIBIT 2
SAN JOAQUIN VALLEY COUNTY SEATS

Distance Chart
in miles

	Los Angeles	San Francisco	Sacramento	Bakersfield	Visalia	Hanford	Fresno	Madera	Merced	Modesto
Stockton	337	82	39	234	168	157	126	103	69	31
Modesto	312	92	75	204	137	126	95	72	39	
Merced	273	131	114	165	98	87	56	34		
Madera	240	163	147	131	65	54	23			
Fresno	219	187	170	111	44	33				
Hanford	196	218	201	87	21					
Visalia	189	228	211	81						
Bakersfield	112	285	278							

EXHIBIT 3
FRESNO COUNTY AND ITS 15 CITIES

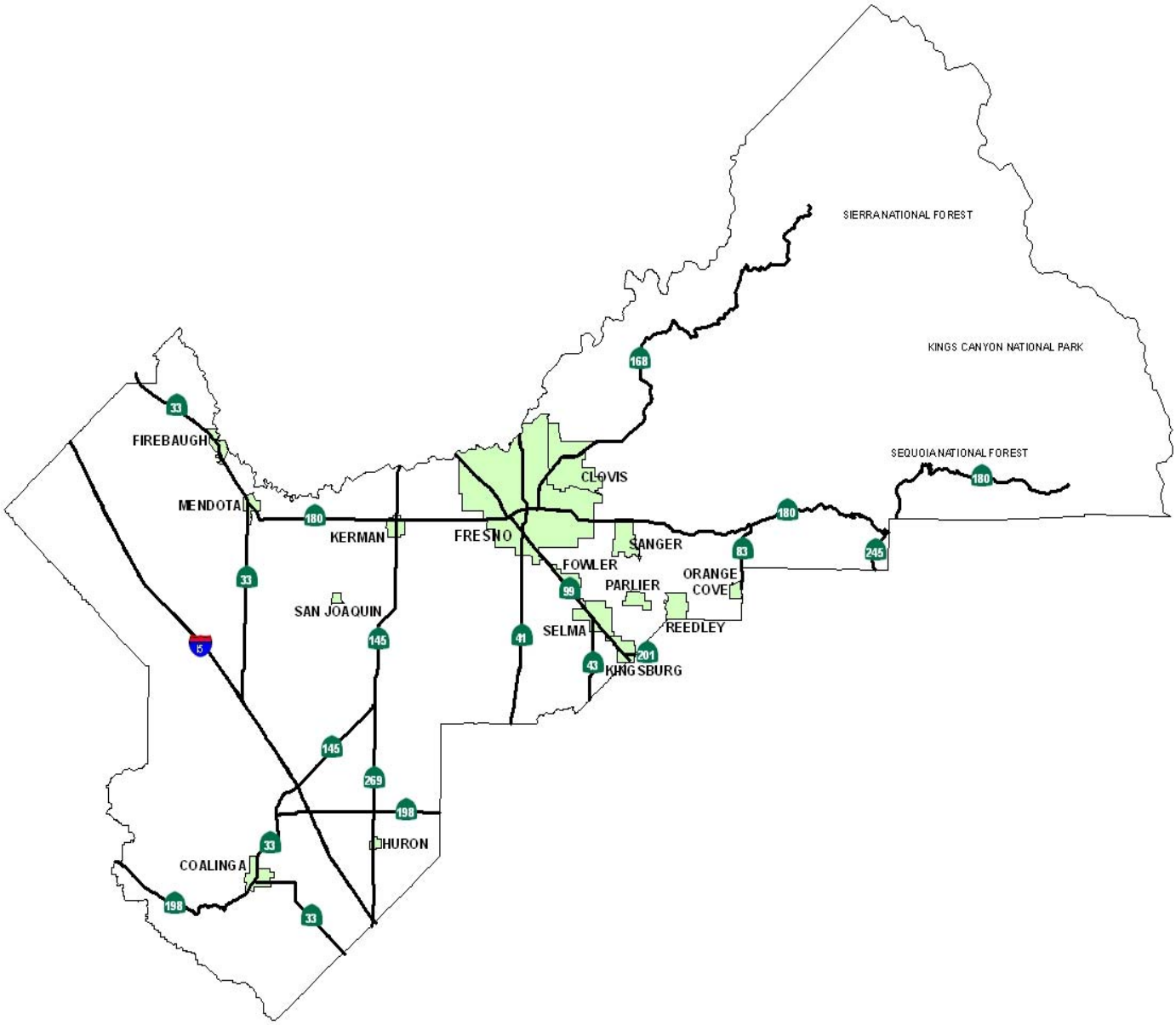

THE FEDERAL TRANSPORTATION IMPROVEMENT PROGRAM PROCESS AND DEVELOPMENT

ABOUT THE FEDERAL TRANSPORTATION IMPROVEMENT PROGRAM

The Federal Transportation Improvement Program (FTIP) is a federal requirement for Metropolitan Planning Organizations (MPO) that was created in 1991. The 1991 Intermodal Surface Transportation Efficiency Act (ISTEA), The Transportation Equity Act for the 21st Century (TEA 21), the Safe, Accountable, Flexible, Efficient, Transportation Equity Act: A Legacy for Users (SAFETEA-LU) and its 3 extensions and Moving Ahead for Progress in the 21st Century (MAP-21) continue to require that each MPO prepare a FTIP. The TIP is a financially constrained multimodal transportation planning program developed by the Metropolitan Planning Organization through its member agencies and in cooperation with state and federal agencies. **The basic premise behind a TIP is that it is the incremental implementation (four years) of the long-range Regional Transportation Plan (24 years). The TIP serves to present to federal funding agencies manageable components of funding the long-range plan.**

The Federal TIP is a compilation of project lists from the State Transportation Improvement Program (STIP), urbanized and non-urbanized areas, and other programs using federal funding (*Exhibit 4).* The TIP is to be composed of two parts. The first is a priority list of projects and project segments to be carried out in a four year period. The second is a financial plan that demonstrates how the TIP can be implemented. The financial plan is also required to indicate all public and private resources and financing techniques that are expected to be used to carry out the program. Federal legislation has further defined the FTIP process focusing on enhanced public and public agency participation.

FEDERAL TIP PROCESS AND DEVELOPMENT

The Fresno Council of Governments prepares the Federal TIP in cooperation with its member agencies and transit operators, state and federal agencies, and with public involvement. As the federal funding programs under MPO's control are developed, notifications are sent out to eligible agencies and the public, informing them of the appropriate manner in which projects may be submitted for consideration. The state is also required to carry out a public participation process during development and adoption of its programs. The state's programs, upon adoption, are then submitted for inclusion in the appropriate MPO Federal TIP.

In addition to the general notifications, the Fresno Council of Governments has an enhanced participation process whereby citizen groups and individuals can seek membership on appropriate committees. An extensive agenda mailing list contains many interested parties who can review the available agendas and determine if there are any issues upon which they wish to interact with the agency. Additionally, there are the required public hearings prior to adoption of the FTIP in which the public can participate.

Environmental Justice Analysis

In response to Title VI and Environmental Justice requirements, an increased emphasis has been placed on outreaching to and soliciting input from historically underserved populations in Fresno County (i.e. low-income, minority, Native American Tribes, elderly, and disabled people). In 2012, the Fresno COG Policy Board adopted an updated version of the *Public Participation Plan (PPP)*, which includes enhanced approaches to outreach to Environmental Justice populations. The goal of the enhanced public participation process is to eliminate participation barriers and encourage minority and low-income populations to take an active part in transportation decision-making. This process is consistent with state and federal guidelines. Outreach and consultation practices with the Native American Tribes that reside in Fresno County include notification of agency actions and proposals. Tribal Governments are given the same courtesies and opportunities for participation and review as other governmental

entities. Public participation and outreach for development of the 2015 FTIP is consistent with the requirements of MAP-21 and the PPP.

The process outlined allows for proper consultation of all affected agencies and for appropriate public input thereby meeting the MAP-21 requirements for an appropriate project selection process.

Executive Order 12898 requires that each federal agency or agencies that receive federal dollars shall to the greatest extent possible administer and implement its programs, policies, and activities that affect human health or the environment so as to avoid disproportionately high and adverse effects on minority and low-income populations. To address this regulation, Fresno COG updated its 2009 Environmental Justice Analysis in 2014, which was incorporated into the 2014 RTP in Chapter 3 and is incorporated as Appendix L of the 2015 FTIP.

These and other federal and state-mandated FTIP requirements are described in the sections that follow as well as the consistency with other documents.

EXHIBIT 4
FEDERAL TIP DEVELOPMENT PROCESS

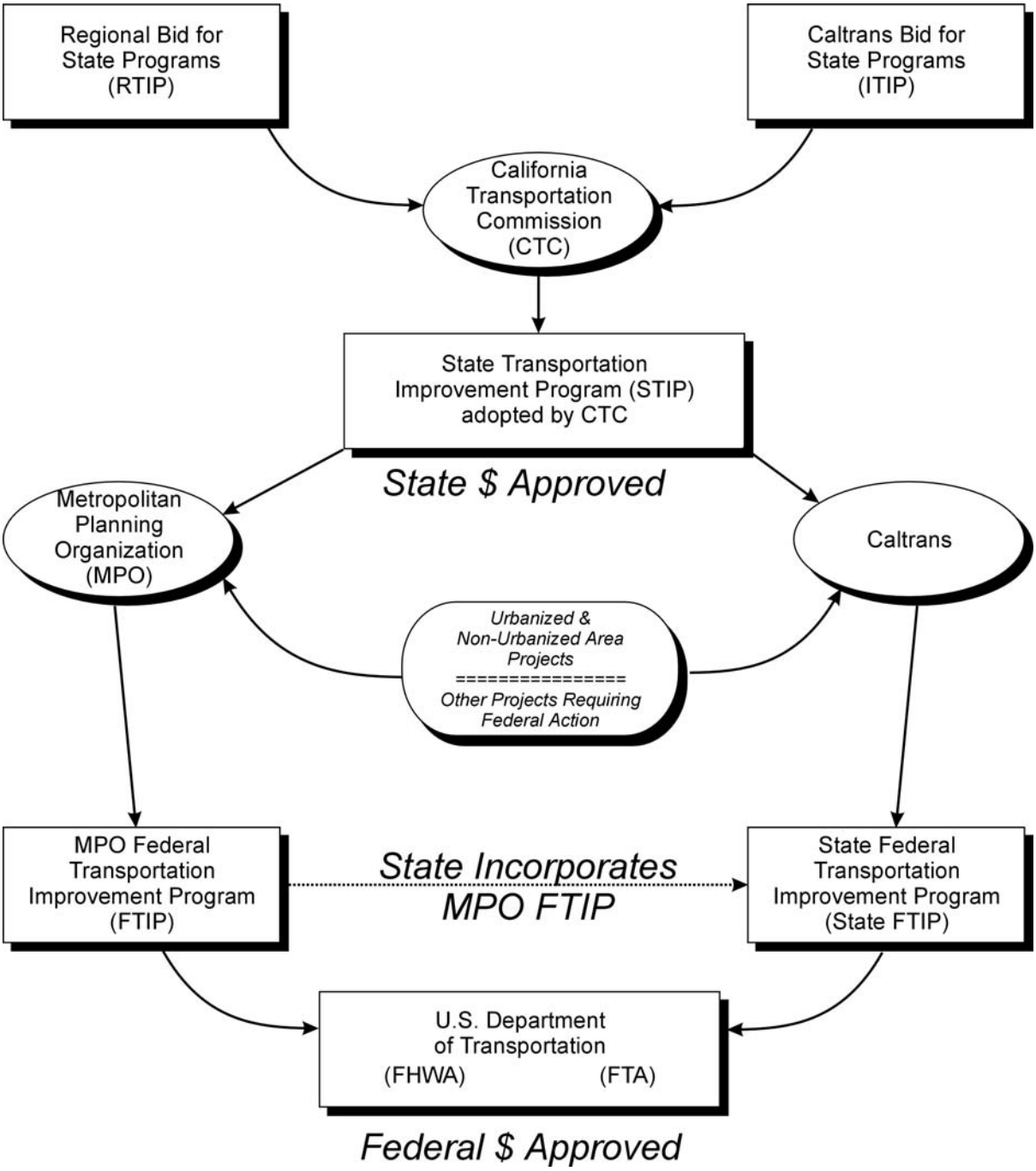

CONSISTENCY WITH OTHER DOCUMENTS

The Fresno Council of Governments' 2015 Federal Transportation Improvement Program is consistent with the following documents:

- The 2014 Regional Transportation Plan that is scheduled to be adopted by the Fresno Council of Governments on June 26, 2014.
- The Draft 2014 State Transportation Improvement Program (STIP).
- The existing State Implementation Plan for Air Quality for the Fresno County area.

The 2015 Federal Transportation Improvement Program is also consistent with County Share information as provided within the Draft 2014 STIP Fund Estimate and also with federal fund estimates resulting from the passage of MAP-21 or Moving Ahead for Progress in the 21st Century.

AIR QUALITY CONFORMITY ASSESMENT

Fresno County is a designated non-attainment area for ozone, PM10 and PM2.5 and a maintenance area for carbon monoxide. As such, it must satisfy federal requirements to consider transportation control measures to reduce emissions adequate to demonstrate conformity with the State Implementation Plan (SIP) for Air Quality. These control measures are set forth in plans, which in cumulative effect with other areas in California make up the SIP.

In nonattainment and maintenance areas, the Federal Highway Administration (FHWA) and Federal Transit Administration (FTA) must be able to find that the Federal TIP conforms to the adopted State Implementation Plan and that priority has been given to timely implementation of the transportation control measures found in the SIP. The projects in the TIP should also not further exacerbate the existing air quality problems.

The Fresno Council of Governments provides a conformity determination documenting that local air planning issues and programs are sufficient to demonstrate that transportation control measures have been identified through a legitimate planning process; that these measures have received the necessary federal, state and local commitment to ensure implementation; and that these commitments are being maintained through identification in the Fresno Regional Transportation Plan and the necessary programming of funds in the Federal TIP.

The Conformity Determination is referenced in Appendix G. In brief, the 2015 Federal TIP has been found to be in conformance with the current applicable State Implementation Plan for Air Quality.

FINANCIAL PLAN

THE FINANCIAL PLAN AND FINANCIAL CONSTRAINT

The FTIP, by law, must be financially constrained and include a financial plan demonstrating how the projects can be implemented while the existing transportation system is being adequately operated and maintained. Only projects for which construction and operation funds can reasonably be expected to be available may be included.

The charts of revenues on the following pages are intended to show currently available revenues to finance the projects contained within the TIP; a demonstration of financial constraint. The federal and state revenue projections are based on the best available data as currently provided through the California Department of Transportation (Caltrans).

The programs adopted by the state in the State Transportation Improvement Program (Regional Choice, Interregional, etc.) are to be in line with the state's available revenue estimates, and the Fresno County Federal TIP is a reflection of the state assumptions.

For MAP-21 funds that are made available to the MPO (RSTP, TE, and CMAQ Programs), again the revenue estimates are currently provided by Caltrans. The Fresno Council of Governments has utilized those estimates for this document.

The local fund commitments are reflected in each entity's local capital improvement program which is adopted annually by local resolution.

The Measure "C" funds reflected in the Federal TIP are drawn from the Measure "C" Expenditure Plan which is a financially constrained document adopted by the Fresno County Transportation Authority. The Authority provides and updates any changes associated with incoming tax revenues. Adjustments are being carefully monitored to be representative of the current economy.

For the transit agencies, a financial capacity report is required to assure continued ability to operate; certification of the assessment is provided pursuant to Federal Transit Administration's Circular 7008.1. Because their grants are on an annualized grant cycle, projects shown beyond 14-15 are "projections". As the amounts become known for each new year from the granting agencies, these years are formally amended into the TIP consistent with the actual grants.

Chapter 7 of the 2014 Fresno County Regional Transportation Plan provides a more detailed discussion of Financial Constraint and Planning, and that analysis provides the basis for forecasts and assumptions contained in this document. Fresno COG's Federal Transportation Improvement Program (FTIP) is required to be consistent with its long range plan, the Regional Transportation Plan (RTP). The 2014 RTP update is being completed concurrently with the 2015 FTIP.

PROJECT PRIORITY

In accordance with federal transportation legislation, the Fresno Council of Governments establishes the following priority:

1. All project phases shown in the first year of the four-year element (2014-15) must be obligated by June or considered for reprogramming. This group shall have first priority.

2. All projects phases shown in the second year of the four year element (2015-16) shall have second priority.

3. All project phases shown in the third year of the four-year element (2016-17) shall have third priority.

4. All project phases shown in the fourth year of the four year element (2017-18) shall have fourth priority.

5. All projects shown outside the four year element may be advanced, via an approved FTIP Amendment, into the four year element as long as financial constraint is still maintained.

As a nonattainment area, Transportation Control Measure (TCM) projects for each year consistent with our approved SIP will be implemented in a timely fashion. A list of TCM projects can be found in Appendix K.

The prioritization of projects in the FTIP takes into consideration the planning factors identified in MAP-21 as well as the application of asset management principles and techniques.

Federal law requires Fresno COG to publish for public review an annual listing of projects for which federal funds have been obligated in the preceding year, as a record of project delivery and a progress report for public information and disclosure. Obligation refers to the federal government's commitment to pay or reimburse the lead agency for the federal share of a project's cost. Obligation does not indicate expenditure or project completion; only that the project has been approved for federal reimbursement. Appendix M includes a detailed annual listing report of projects that are divided into the funding types administered by the Federal Highway Administration (FHWA) and the Federal Transit Administration (FTA). This report indicates that approximately $128.7 million in federal funds were obligated for transportation projects in the region between October 1, 2012 and September 30, 2013. $55.6 million dollars of Federal Transit Administration (FTA) funds were obligated for transit projects and $3.9 million were transferred from FHWA to FTA for transit projects. The report also includes investments in pedestrian walkways and bicycle transportation facilities, for which federal funds have been obligated.

TOTAL PROJECT COST

Per CFR 450.324(e) (2), Fresno COG has programmed all phases, and all costs, including (information only) years outside of the quadrennial period. This is done to show total project cost for every project. Unless otherwise noted in a "Comments" field, it can be assumed that the "Total Project Cost" field represents this total project cost amount.

YEAR OF EXPENDITURE

Per Title 23, Section 450.324(h), project costs in the Financial Summary are shown in year of expenditure dollars. This means that a project shown as $1 million in 2015 is expected to cost $1 million in that year, in inflated dollars. If a project's cost increases at the time of obligation, the agencies that control funding decisions must take a further action to approve increased funding amounts.

Fresno COG manages the CMAQ, RSTP, and TE program funds. Applicants applying for use of these funds are required to account for a 3% inflation rate in their delivery schedules. Projects funded by local

agencies and Measure C projects are also required to assume a 3% rate of inflation. The 3% rate of inflation is based upon both the five year California Consumer Price Index and the historical inflation rate of projects within District 6 delivered over the past 20 years as part of the Measure C program. For projects implemented and overseen by Caltrans, Fresno COG relies on the methodology used by the State of California. Expenditure rates for all transit related projects are fully described in the Fresno-Clovis Urbanized Area Short Range Transit Plan and Short Range Transit Plan for the Rural Fresno County Area.

SYSTEM PRESERVATION, OPERATION, AND MAINTENANCE COSTS

Per CFR 450.324(h), the financial plan must contain estimates of costs and revenue sources that are reasonably expected to be available to adequately operate and maintain Federal-aid highways and public transportation. Included in the programming of the FTIP are projects which address the issues of operation and maintenance of the system.

Appendix H provides a listing of anticipated expenditures and revenues as derived from the State of California Streets and Roads Annual Report Fiscal Year 2010-11. An estimated $822,302,397 will be cumulatively collected and spent on maintenance in the Fresno County Region between FFY 13/14 and FFY 17/18. Within the 2015 FTIP the SHOPP program dedicates $38,857,000 of revenue to address maintenance on state managed roadways.

Transit operations and maintenance costs are projected in the Short Range Transit Plans of the Region. The three transit agencies project to cumulatively receive $315,114,358 in revenue and expend $299,267,446 on operations over the next four years. Due to the current economic situation our transit operators will continue to evaluate the anticipated deficits within their systems on an annual basis.

TABLE 1: REVENUE

1/6/2014

Fresno Council of Governments
2014/15-2017/18 Federal Transportation Improvement Program
($'s in 1,000)

		4 YEAR (FSTIP Cycle)				
		2014/15	2015/16	2016/17	2017/18	
LOCAL	Sales Tax					
	-- City					
	-- County					
	Gas Tax					
	-- Gas Tax (Subventions to Cities)					
	-- Gas Tax (Subventions to Counties)					
	Other Local Funds	$14,081	$21,825	$9,204	$12,840	$57,950
	-- County General Funds					
	-- City General Funds	$11,894	$19,868	$7,992	$7,359	$47,113
	-- Street Taxes and Developer Fees	$2,187	$1,957	$1,212	$5,481	$10,837
	-- RSTP Exchange funds					
	Transit					
	-- Transit Fares					
	Tolls (e.g. non-state owned bridges)					
	Other (See Appendix 1)			$10	$1,613	$1,623
	Local Total	$14,081	$21,825	$9,214	$14,453	$59,573
REGIONAL	Tolls					
	-- Bridge					
	-- Corridor					
	Regional Transit Fares/Measures					
	Regional Sales Tax	$28,470	$8,144	$22,604	$12,500	$71,718
	Regional Bond Revenue					
	Regional Gas Tax					
	Vehicle Registration Fees (CARB Fees, SAFE)					
	Other (See Appendix 2)					
	Regional Total	$28,470	$8,144	$22,604	$12,500	$71,718
STATE	State Highway Operations and Protection Program	$6,089	$24,383	$3,633	$9,001	$43,106
	SHOPP	$6,089	$24,383	$3,633	$9,001	$43,106
	SHOPP Prior					
	State Minor Program					
	State Transportation Improvement Program	$1,610	$4,753	$50,022		$56,385
	STIP	$1,610	$4,753	$50,022		$56,385
	STIP Prior					
	Transportation Enhancement Prior					
	Proposition 1 A					
	Proposition 1 B	$6,483	$2,650			$9,133
	GARVEE Bonds (Includes Debt Service Payments)					
	Highway Maintenance (HM)					
	Traffic Congestion Relief Program (TCRP)					
	State Transit Assistance (STA)(e.g., population/revenue based, Prop 42)					
	Active Transportation Program	$2,622,000	$1,311,000			$3,933,000
	Other (See Appendix 3)					
	State Total	$2,636,182	$1,342,786	$53,655	$9,001	$4,041,624
FEDERAL TRANSIT	5307 - Urbanized Area Formula Grants	$11,330	$11,630	$11,630	$11,470	$46,060
	5308 - Clean Fuel Formula Program	$10,000	$10,800			$20,800
	5309 - Fixed Guideway Capital Investment Grants					
	5309b - New and Small Starts (Capital Investment Grants)					
	5309c - Bus and Bus Related Grants					
	5310 - Mobility of Seniors and Individuals with Disabilities					
	5311 - Formula Grants for Rural Areas					
	5311f - Intercity Bus					
	5316 - Job Access and Reverse Commute Program					
	5317 - New Freedom					
	5320 - Transit in the Parks					
	5324 - Emergency Relief Program					
	5329 - Public Transportation Safety Program					
	5337 - State of Good Repair Grants					
	5339 - Bus and Bus Facilities Formula Grants	$2,160				$2,160
	FTA Transfer from Prior FTIP					
	Other (See Appendix 4)					
	Federal Transit Total	$23,490	$22,430	$11,630	$11,470	$69,020
FEDERAL HIGHWAY	Congestion Mitigation and Air Quality (CMAQ) Improvement Program	$13,167	$13,167	$13,167	$13,167	$52,668
	Construction of Ferry Boats and Ferry Terminal Facilities					
	Coordinated Border Infrastructure					
	Corridor Infrastructure Improvement Program					
	Federal Lands Access Program					
	Federal Lands Transportation Program					
	High Priority Projects (HPP) and Demo	$1,500	$1,940			$3,440
	Highway Bridge Program (HBP)	$4,957	$4,487	$662	$3,536	$13,642
	Highway Safety Improvement Program (HSIP)	$4,991	$851	$3,471		$9,313
	Projects of National/Regional Significance					
	Public Lands Highway					
	Railway Highway Crossings					
	Recreational Trails					
	Surface Transportation Program (RSTP)	$11,201	$11,201	$11,201	$11,201	$44,804
	Tribal High Priority Projects (THPP)					
	Tribal Transportation Program					
	Other (see Appendix 5)	$625				$625
	Federal Highway Total	$36,441	$31,646	$28,501	$27,904	$124,492
	Other Federal Railroad Administration (see Appendix 6)					
	Federal Railroad Administration Total					
	Federal Total	$59,931	$54,076	$40,131	$39,374	$193,512
INNOVATIVE FINANCE	TIFIA (Transportation Infrastructure Finance and Innovation Act)					
	Other (See Appendix 7)					
	Innovative Financing Total					
REVENUE TOTAL		$2,738,664	$1,426,831	$125,604	$75,328	$4,366,427

MPO Financial Summary Notes:

TABLE 1: REVENUE - APPENDICES

1/6/2014

Fresno Council of Governments
2014/15-2017/18 Federal Transportation Improvement Program
($'s in 1,000)

Appendix 1 - Local Other

Local Other	4 YEAR (FSTIP Cycle)				CURRENT TOTAL
	2014/15	2015/16	2016/17	2017/18	
Local Transportation Funds			$5	$214	**$219**
Measure C-Local			$5	$1,399	**$1,404**
Local Other Total			**$10**	**$1,613**	**$1,623**

Appendix 2 - Regional Other

Regional Other	4 YEAR (FSTIP Cycle)				CURRENT TOTAL
	2014/15	2015/16	2016/17	2017/18	
Regional Other Total					

Appendix 3 - State Other

State Other	4 YEAR (FSTIP Cycle)				CURRENT TOTAL
	2014/15	2015/16	2016/17	2017/18	
State Other Total					

Appendix 4 - Federal Transit Other

Federal Transit Other	4 YEAR (FSTIP Cycle)				CURRENT TOTAL
	2014/15	2015/16	2016/17	2017/18	
Federal Transit Other Total					

Appendix 5 - Federal Highway Other

Federal Highway Other	4 YEAR (FSTIP Cycle)				CURRENT TOTAL
	2014/15	2015/16	2016/17	2017/18	
Safe Routes to School (SRTS) (SAFETEA-LU)	$625				**$625**
Federal Highway Other Total	**$625**				**$625**

Appendix 6 - Federal Railroad Administration Other

Federal Railroad Administration Other	4 YEAR (FSTIP Cycle)				CURRENT TOTAL
	2014/15	2015/16	2016/17	2017/18	
Federal Railroad Administration Other Total					

Appendix 7 - Innovative Other

Innovative Other	4 YEAR (FSTIP Cycle)				CURRENT TOTAL
	2014/15	2015/16	2016/17	2017/18	
Innovative Other Total					

TABLE 2: PROGRAMMED

1/6/2014

Fresno Council of Governments
2014/15-2017/18 Federal Transportation Improvement Program
($'s in 1,000)

		4 YEAR (FSTIP Cycle)				
		2014/15	2015/16	2016/17	2017/18	
LOCAL	Local Total	$14,081	$21,825	$9,214	$14,453	$59,573
REGIONAL	Tolls					
	-- Bridge					
	-- Corridor					
	Regional Transit Fares/Measures					
	Regional Sales Tax	$28,470	$8,144	$22,604	$12,500	$71,718
	Regional Bond Revenue					
	Regional Gas Tax					
	Vehicle Registration Fees (CARB Fees, SAFE)					
	Other (See Appendix A)					
	Regional Total	$28,470	$8,144	$22,604	$12,500	$71,718
STATE	State Highway Operations and Protection Program	$6,089	$24,383	$3,633	$9,001	$43,106
	SHOPP	$6,089	$24,383	$3,633	$9,001	$43,106
	SHOPP Prior					
	State Minor Program					
	State Transportation Improvement Program	$1,610	$4,753	$50,022		$56,385
	STIP	$1,610	$4,753	$50,022		$56,385
	STIP Prior					
	Transportation Enhancement Prior					
	Proposition 1 A					
	Proposition 1 B	$6,483	$2,650			$9,133
	GARVEE Bonds (Includes Debt Service Payments)					
	Highway Maintenance (HM)					
	Traffic Congestion Relief Program (TCRP)					
	State Transit Assistance (STA)(e.g., population/revenue based, Prop 42)					
	Active Transportation Program					
	Other (See Appendix B)					
	State Total	$14,182	$31,786	$53,655	$9,001	$108,624
FEDERAL TRANSIT	5307 - Urbanized Area Formula Grants	$11,330	$11,630	$11,630	$11,470	$46,060
	5308 - Clean Fuel Formula Program	$10,000	$10,800			$20,800
	5309 - Fixed Guideway Capital Investment Grants					
	5309b - New and Small Starts (Capital Investment Grants)					
	5309c - Bus and Bus Related Grants					
	5310 - Mobility of Seniors and Individuals with Disabilities					
	5311 - Formula Grants for Rural Areas					
	5311f - Intercity Bus					
	5316 - Job Access and Reverse Commute Program					
	5317 - New Freedom					
	5320 - Transit in the Parks					
	5324 - Emergency Relief Program					
	5329 - Public Transportation Safety Program					
	5337 - State of Good Repair Grants					
	5339 - Bus and Bus Facilities Formula Grants	$2,160				$2,160
	FTA Transfer from Prior FTIP					
	Other (See Appendix C)					
	Federal Transit Total	$23,490	$22,430	$11,630	$11,470	$69,020
FEDERAL HIGHWAY	Congestion Mitigation and Air Quality (CMAQ) Improvement Program	$9,948	$9,544	$342		$19,834
	Construction of Ferry Boats and Ferry Terminal Facilities					
	Coordinated Border Infrastructure					
	Corridor Infrastructure Improvement Program					
	Federal Lands Access Program					
	Federal Lands Transportation Program					
	High Priority Projects (HPP) and Demo	$1,500	$1,940			$3,440
	Highway Bridge Program (HBP)	$4,957	$4,487	$662	$3,536	$13,642
	Highway Safety Improvement Program (HSIP)	$4,991	$851	$3,471		$9,313
	Projects of National/Regional Significance					
	Public Lands Highway					
	Railway Highway Crossings					
	Recreational Trails					
	Surface Transportation Program (RSTP)	$10,670	$8,480	$3,324	$6,796	$29,270
	Tribal High Priority Projects (THPP)					
	Tribal Transportation Program					
	Other (see Appendix D)	$625				$625
	Federal Highway Total	$32,691	$25,302	$7,799	$10,332	$76,124
	Other Federal Railroad Administration (see Appendix E)					
	Federal Railroad Administration Total					
	Federal Total	$56,181	$47,732	$19,429	$21,802	$145,144
INNOVATIVE FINANCE	TIFIA (Transportation Infrastructure Finance and Innovation Act)					
	Other (See Appendix F)					
	Innovative Financing Total					
PROGRAMMED TOTAL		$112,914	$109,487	$104,902	$57,756	$385,059

MPO Financial Summary Notes:

TABLE 2: PROGRAMMED - APPENDICES

1/6/2014

Fresno Council of Governments
2014/15-2017/18 Federal Transportation Improvement Program
($'s in 1,000)

Appendix A - Regional Other

Regional Other	4 YEAR (FSTIP Cycle)				CURRENT TOTAL
	2014/15	2015/16	2016/17	2017/18	
Regional Other Total					

Appendix B - State Other

State Other	4 YEAR (FSTIP Cycle)				CURRENT TOTAL
	2014/15	2015/16	2016/17	2017/18	
State Other Total					

Appendix C - Federal Transit Other

Federal Transit Other	4 YEAR (FSTIP Cycle)				CURRENT TOTAL
	2014/15	2015/16	2016/17	2017/18	
Federal Transit Other Total					

Appendix D - Federal Highway Other

Federal Highway Other	4 YEAR (FSTIP Cycle)				CURRENT TOTAL
	2014/15	2015/16	2016/17	2017/18	
Safe Routes to School (SRTS) (SAFETEA-LU)	$625				**$625**
Federal Highway Other Total	**$625**				**$625**

Appendix E - Federal Railroad Administration Other

Federal Railroad Administration Other	4 YEAR (FSTIP Cycle)				CURRENT TOTAL
	2014/15	2015/16	2016/17	2017/18	
Federal Railroad Administration Other Total					

Appendix F - Federal Railroad Administration Other

Innovative Other	4 YEAR (FSTIP Cycle)				CURRENT TOTAL
	2014/15	2015/16	2016/17	2017/18	
Innovative Other Total					

TABLE 3: REVENUE-PROGRAMMED

1/6/2014

Fresno Council of Governments
2014/15-2017/18 Federal Transportation Improvement Program
($'s in 1,000)

		4 YEAR (FSTIP Cycle)				
		2014/15	2015/16	2016/17	2017/18	
LOCAL	Local Total					
REGIONAL	Tolls					
	-- Bridge					
	-- Corridor					
	Regional Transit Fares/Measures					
	Regional Sales Tax					
	Regional Bond Revenue					
	Regional Gas Tax					
	Vehicle Registration Fees (CARB Fees, SAFE)					
	Other					
	Regional Total					
STATE	State Highway Operations and Protection Program					
	SHOPP					
	SHOPP Prior					
	State Minor Program					
	State Transportation Improvement Program					
	STIP					
	STIP Prior					
	Transportation Enhancement Prior					
	Proposition 1 A					
	Proposition 1 B					
	GARVEE Bonds (Includes Debt Service Payments)					
	Highway Maintenance (HM)					
	Traffic Congestion Relief Program (TCRP)					
	State Transit Assistance (STA)(e.g., population/revenue based, Prop 42)					
	Active Transportation Program	$2,622,000	$1,311,000			$3,933,000
	Other					
	State Total	$2,622,000	$1,311,000			$3,933,000
FEDERAL TRANSIT	5307 - Urbanized Area Formula Grants					
	5308 - Clean Fuel Formula Program					
	5309 - Fixed Guideway Capital Investment Grants					
	5309b - New and Small Starts (Capital Investment Grants)					
	5309c - Bus and Bus Related Grants					
	5310 - Mobility of Seniors and Individuals with Disabilities					
	5311 - Formula Grants for Rural Areas					
	5311f - Intercity Bus					
	5316 - Job Access and Reverse Commute Program					
	5317 - New Freedom					
	5320 - Transit in the Parks					
	5324 - Emergency Relief Program					
	5329 - Public Transportation Safety Program					
	5337 - State of Good Repair Grants					
	5339 - Bus and Bus Facilities Formula Grants					
	FTA Transfer from Prior FTIP					
	Other					
	Federal Transit Total					
FEDERAL HIGHWAY	Congestion Mitigation and Air Quality (CMAQ) Improvement Program	$3,219	$3,623	$12,825	$13,167	$32,834
	Construction of Ferry Boats and Ferry Terminal Facilities					
	Coordinated Border Infrastructure					
	Corridor Infrastructure Improvement Program					
	Federal Lands Access Program					
	Federal Lands Transportation Program					
	High Priority Projects (HPP) and Demo					
	Highway Bridge Program (HBP)					
	Highway Safety Improvement Program (HSIP)					
	Projects of National/Regional Significance					
	Public Lands Highway					
	Railway Highway Crossings					
	Recreational Trails					
	Surface Transportation Program (RSTP)	$531	$2,721	$7,877	$4,405	$15,534
	Tribal High Priority Projects (THPP)					
	Tribal Transportation Program					
	Other					
	Federal Highway Total	$3,750	$6,344	$20,702	$17,572	$48,368
	Other Federal Railroad Administration					
	Federal Railroad Administration Total					
	Federal Total	$3,750	$6,344	$20,702	$17,572	$48,368
INNOVATIVE FINANCE	TIFIA (Transportation Infrastructure Finance and Innovation Act)					
	Other					
	Innovative Financing Total					
REVENUE - PROGRAM TOTAL		$2,625,750	$1,317,344	$20,702	$17,572	$3,981,368

PROJECT LISTINGS BY AGENCY

Lead Agency: Caltrans

FRE040501 (Ver1) - VIRTUAL LUMP SUM — ADOPTION: 14-00

Project Title: FRE040501 - Grouped Projects for Bridge Rehabilitation and Reconstruction- HBP Program
Project Description: Projects are consistent with 40 CFR Part 93.126 Exempt Tables 2 categories-Widening narrow pavements or reconstructing bridges (no additional travel lanes).

Sys: Rt: Model #: CI:N Exempt Category: Safety - Non capacity widening or bridge reconstruction.

Cost Difference: $68,778,690 Est Total Cost: Open to Traffic:

	PE	RW	CON	PRIOR	14/15	15/16	16/17	17/18	18/19	BEYOND	TOTAL
Highway Bridge Program - State - Bridge - State (HBRR)			$62,162,866	$28,985,512	$4,681,366	$4,267,492	$661,642	$3,535,550	$20,031,304		$62,162,866
Loc Funds - Agency			$6,270,577	$3,043,607	$602,634	$520,508	$75,358	$227,450	$1,801,020		$6,270,577
State Bond - Local Bridge Seismic Retrofit Account			$345,247	$345,247							$345,247
TOTAL			**$68,778,690**	**$32,374,366**	**$5,284,000**	**$4,788,000**	**$737,000**	**$3,763,000**	**$21,832,324**		**$68,778,690**

Lead Agency: Caltrans

FRE092701 (Ver1) - VIRTUAL LUMP SUM — ADOPTION: 14-00

Project Title: FRE092701 - Grouped Projects for Pavement Resurfacing and/or Rehabilitation on the State Highway System-Highway Maintenance
Project Description: Projects are consistent with 40 CFR Part 93.126 Exempt Tables 2 and Table 3 Categories-Pavement Resurfacing and/or Rehabilitation

Sys: Rt: Model #: CI:N Exempt Category: Safety - Pavement resurfacing and/or rehabilitation.

Cost Difference: $7,167,725 Est Total Cost: Open to Traffic:

	PE	RW	CON	PRIOR	14/15	15/16	16/17	17/18	18/19	BEYOND	TOTAL
Highway Maintenance - NHS			$343,625	$343,625							$343,625
Highway Maintenance - STP			$6,824,100	$6,824,100							$6,824,100
TOTAL			**$7,167,725**	**$7,167,725**							**$7,167,725**

Lead Agency: Caltrans

FRE021201 (Ver8) ADOPTION: 14-00

Project Title: SR 41, Kings County Line to Elkhorn Avenue widen from 2L to 4L
Project Description: Near the city of Fresno, from the Kings County Line to Elkhorn Avenue. Widen from 2 lane to 4 lane expressway.

CTIPS_ID:10300000174, EA_NUMBER:06-44240_, EFIS PROJECT ID:0600000436,

Sys: State Hwy | Rt: 41 | Model #: 49 | CI:Y | Exempt Category: Non-Exempt

Cost Difference: $0 | Est Total Cost: $12,680,000 | Open to Traffic: JAN/2015

	PE	RW	CON	PRIOR	14/15	15/16	16/17	17/18	18/19 BEYOND	TOTAL
IIP - National Hwy System	$4,300,000	$1,142,000		$4,300,000	$1,142,000					$5,442,000
TOTAL	**$4,300,000**	**$1,142,000**		**$4,300,000**	**$1,142,000**					**$5,442,000**

Lead Agency: Caltrans

FRE130062 (Ver2) ADOPTION: 14-00

Project Title: Coalinga SRRA Intrepretive Plaza
Project Description: Coalinga SRRA Interpretive Plaza (Near Coalinga, at the Coalinga Safety Roadside Rest Area. Construct information plaza with interpretive panels.)

CALTRANS_FED_ID:06-0002-0719, CTIPS_ID:20300000838,

Sys: State Hwy | Rt: 5 | Model #: | CI:N | Exempt Category: Other - Directional and infomational signs.

Cost Difference: $0 | Est Total Cost: $555,000 | Open to Traffic:

	PE	RW	CON	PRIOR	14/15	15/16	16/17	17/18	18/19 BEYOND	TOTAL
IIP - STP Enhancements	$146,000	$2,000	$407,000		$146,000	$409,000				$555,000
TOTAL	**$146,000**	**$2,000**	**$407,000**		**$146,000**	**$409,000**				**$555,000**

Lead Agency: Caltrans

FRE111330 (Ver5) ADOPTION: 14-00

Project Title: SR 180 West-Passing Lanes
Project Description: Passing Lanes
(Measure C Project A in the Rural Regional Program)

CTIPS_ID:20300000737

Sys: State Hwy | Rt: 180 | Model #: | CI:N | Exempt Category: Non-Exempt

Cost Difference: $0 | Est Total Cost: $12,282,000 | Open to Traffic: JAN/2018

	PE	RW	CON	PRIOR	14/15	15/16	16/17	17/18	18/19	BEYOND	TOTAL
Measure C - Regional	$2,413,000	$3,105,000	$6,764,000	$5,518,000	$6,764,000						$12,282,000
TOTAL	**$2,413,000**	**$3,105,000**	**$6,764,000**	**$5,518,000**	**$6,764,000**						**$12,282,000**

Lead Agency: Caltrans

FRE111351 (Ver4) ADOPTION: 14-00

Project Title: I5-SR 198 Interchange
Project Description: Interchange Improvements

CTIPS_ID:20300000748

Sys: State Hwy | Rt: 5 | Model #: 1019 | CI:Y | Exempt Category: Non-Exempt

Cost Difference: $0 | Est Total Cost: $18,236,000 | Open to Traffic: JAN/2029

	PE	RW	CON	PRIOR	14/15	15/16	16/17	17/18	18/19	BEYOND	TOTAL
Measure C - Regional	$4,208,000		$14,028,000							$18,236,000	$18,236,000
TOTAL	**$4,208,000**		**$14,028,000**							**$18,236,000**	**$18,236,000**

Lead Agency: Caltrans

FRE111352 (Ver4) ADOPTION: 14-00

Project Title: SR 99 @ American Avenue Interchange
Project Description: American Ave @ SR 99-Interchange Improvements

CTIPS_ID:20300000752

Sys: State Hwy | Rt: 99 | Model #: 1064 | CI:Y | Exempt Category: Non-Exempt

Cost Difference: $0 | Est Total Cost: $10,385,000 | Open to Traffic: JAN/2027

	PE	RW	CON	PRIOR	14/15	15/16	16/17	17/18	18/19 BEYOND	TOTAL
Measure C - Regional	$7,831,000	$2,554,000							$10,385,000	$10,385,000
TOTAL	**$7,831,000**	**$2,554,000**							**$10,385,000**	**$10,385,000**

Lead Agency: Caltrans

FRE040401 (Ver1) - VIRTUAL LUMP SUM ADOPTION: 14-00

Project Title: FRE040401 - Grouped Projects for Safety Improvements-HSIP Program
Project Description: Projects are consistent with 40 CFR Part 93.126 Exempt Tables 2 and Table 3 categories-Railroad/highway crossing, Safer non-Federal-aid system road, Shoulder improvements, traffic control devices and operating assistance other than signalization projects, intersection signalization projects at individual intersections, Pavement marking demonstration, Truck climbing lanes outside the urbanized area, Lighting improvements, Emergency truck pullover

Sys: | Rt: | Model #: | CI:N | Exempt Category: Various

Cost Difference: $16,231,034 | Est Total Cost: | Open to Traffic:

	PE	RW	CON	PRIOR	14/15	15/16	16/17	17/18	18/19 BEYOND	TOTAL
Loc Funds - Agency			$2,078,500	$301,553	$1,295,435	$94,895	$386,617			$2,078,500
Loc Funds - City Funds			$943,950	$943,950						$943,950
Loc Funds - County Funds			$105,510	$105,510						$105,510
Other Fed - Highway Safety Improvement Program			$12,816,750	$3,503,790	$4,991,010	$851,350	$3,470,600			$12,816,750
RSTP - STP Lifeline			$286,324	$286,324						$286,324
TOTAL			**$16,231,034**	**$5,141,127**	**$6,286,445**	**$946,245**	**$3,857,217**			**$16,231,034**

Lead Agency: Caltrans

FRE021108 (Ver10) ADOPTION: 14-00

Project Title: SR 180-west of Smith to east of Frankwood: Construct 4 Lane Expressway
Project Description: Kings Canyon Expressway-Segment 3 (Near Centerville and Minkler, on Route 180 from west of Smith Avenue to east of Frankwood Avenue. Construct 4 lane expressway on existing alignment.)
[Measure C Project D in the Rural Regional Program]

CTIPS_ID:10300000178, EA_NUMBER:06-34253_, EFIS PROJECT ID:0600000382,

Sys: State Hwy | Rt: 180 | Model #: 54 | CI:Y | Exempt Category: Non-Exempt

Cost Difference: $0 | Est Total Cost: $90,948,000 | Open to Traffic: JAN/2019

	PE	RW	CON	PRIOR	14/15	15/16	16/17	17/18	18/19 BEYOND	TOTAL
Measure C - Regional	$3,691,000	$29,500,000		$33,191,000						$33,191,000
RIP - National Hwy System			$49,700,000				$49,700,000			$49,700,000
RIP - State Cash	$3,078,000	$4,979,000		$8,057,000						$8,057,000
TOTAL	**$6,769,000**	**$34,479,000**	**$49,700,000**	**$41,248,000**			**$49,700,000**			**$90,948,000**

Lead Agency: Caltrans

FRE130063 (Ver2) ADOPTION: 14-00

Project Title: 180 West Freeway Landscaping-Brawley to Tellman
Project Description: In and near the city of Fresno from 0.2 miles west of Brawley Avenue to Tellman Avenue; highway planting.

CALTRANS_FED_ID:06-1200-0077, CTIPS_ID:20300000839,

Sys: State Hwy | Rt: 180 | Model #: | CI:N | Exempt Category: Other - Plantings, landscaping, etc.

Cost Difference: $0 | Est Total Cost: $5,122,000 | Open to Traffic:

	PE	RW	CON	PRIOR	14/15	15/16	16/17	17/18	18/19 BEYOND	TOTAL
Measure C - Regional			$550,000			$550,000				$550,000
RIP - National Hwy System	$540,000	$10,000	$4,022,000	$550,000		$4,022,000				$4,572,000
TOTAL	**$540,000**	**$10,000**	**$4,572,000**	**$550,000**		**$4,572,000**				**$5,122,000**

Lead Agency: Caltrans

FRE111355 (Ver4) ADOPTION: 14-00

Project Title: SR 99 Interchange-North & Cedar
Project Description: North/Cedar/SR 99-Improve Interchange

CTIPS_ID:20300000756

Sys: State Hwy | Rt: 99 | Model #: 917 | CI:Y | Exempt Category: Non-Exempt

Cost Difference: $0 | Est Total Cost: $81,605,000 | Open to Traffic: JAN/2029

	PE	RW	CON	PRIOR	14/15	15/16	16/17	17/18	18/19 BEYOND	TOTAL
Measure C - Regional	$10,351,000	$5,107,000	$22,441,000						$37,899,000	$37,899,000
RIP - State Cash		$8,446,000	$35,260,000						$43,706,000	$43,706,000
TOTAL	**$10,351,000**	**$13,553,000**	**$57,701,000**						**$81,605,000**	**$81,605,000**

Lead Agency: Central Unified School District

FRE130024 (Ver4) ADOPTION: 14-00

Project Title: Central Unified CNG Fueling Center
Project Description: CNG Fueling Center at the Central Unified School District office, 4200 N Grantland Fresno, CA; Construction and Installation of time-fill and fast-fill CNG fuel pumps
Toll Cred Comment: TOLL CREDITS OF $92,653 WILL BE USED TO MATCH FY16 FEDERAL FUNDS FOR THE CONSTRUCTION PHASE, TOLL CREDITS OF $3,384 WILL BE USED TO MATCH FY14 FEDERAL FUNDS FOR THE PRELIMINARY ENGINEERING PHASE

CTIPS_ID:20300000800

Sys: Transit | Rt: | Model #: | CI:N | Exempt Category: Mass Transit - Const of new bus or rail storage/maint. facilities

Cost Difference: $0 | Est Total Cost: $837,288 | Open to Traffic:

	PE	RW	CON	PRIOR	14/15	15/16	16/17	17/18	18/19 BEYOND	TOTAL
CMAQ - Congestion Mitigation	$29,500		$807,788	$29,500		$807,788				$837,288
TOTAL	**$29,500**		**$807,788**	**$29,500**		**$807,788**				**$837,288**

Lead Agency: Clovis, City of

FRE020105 (Ver1) - VIRTUAL LUMP SUM — ADOPTION: 14-00

Project Title: FRE020105 - Grouped Projects for Safety Improvements-Clovis (Traffic Flow Improvements)
Project Description: Projects are consistent with 40 CFR Part 93.126 Exempt Tables 2 and Table 3 categories-Railroad/highway crossing, Safer non-Federal-aid system road, Shoulder improvements, traffic control devices and operating assistance other than signalization projects, intersection signalization projects at individual intersections, Pavement marking demonstration, Truck climbing lanes outside the urbanized area, Lighting improvements, Emergency truck pullover

Sys: | Rt: | Model #: | CI:N | Exempt Category: Various

Cost Difference: $381,600 | Est Total Cost: | Open to Traffic:

	PE	RW	CON	PRIOR	14/15	15/16	16/17	17/18	18/19	BEYOND	TOTAL
CMAQ - Congestion Mitigation			$369,148	$369,148							$369,148
Loc Funds - Agency			$8,593	$8,593							$8,593
Loc Funds - City Funds			$3,859	$3,859							$3,859
TOTAL			**$381,600**	**$381,600**							**$381,600**

Lead Agency: Clovis, City of

FRE090101 (Ver6) — ADOPTION: 14-00

Project Title: Herndon Avenue Traffic Flow Improvements
Project Description: Traffic Flow Improvements along Herndon Ave., Between Willow and Temperance Avenues.
Toll Cred Comment: TOLL CREDITS OF $70,862 WILL BE USED TO MATCH FY12 FEDERAL FUNDS FOR THE CONSTRUCTION PHASE

CALTRANS_FED_ID:5208 (107), CALTRANS_FED_ID:CML-

Sys: Local | Rt: | Model #: | CI:N | Exempt Category: All Projects - Intersection signalization projects at individual intersections.

Cost Difference: $0 | Est Total Cost: $664,700 | Open to Traffic: JAN/2013

	PE	RW	CON	PRIOR	14/15	15/16	16/17	17/18	18/19	BEYOND	TOTAL
CMAQ - Congestion Mitigation	$41,500		$617,800	$659,300							$659,300
Loc Funds - Agency	$5,400			$5,400							$5,400
TOTAL	**$46,900**		**$617,800**	**$664,700**							**$664,700**

Lead Agency: Clovis, City of

FRE090102 (Ver6) ADOPTION: 14-00

Project Title: Clovis Avenue Shoulder Improvements
Project Description: Installation of shoulder improvements along Clovis Ave., between Santa Ana and Gettysburg.
Toll Cred Comment: TOLL CREDITS OF $14,900 WILL BE USED TO MATCH FY12 FEDERAL FUNDS FOR THE CONSTRUCTION PHASE

CALTRANS_FED_ID:5208 (108), CALTRANS_FED_ID:CML

Sys: Local | Rt: | Model #: | CI:N | Exempt Category: Safety - Shoulder Improvements.

Cost Difference: $0 | Est Total Cost: $145,900 | Open to Traffic: JAN/2013

	PE	RW	CON	PRIOR	14/15	15/16	16/17	17/18	18/19 BEYOND	TOTAL
CMAQ - Congestion Mitigation	$14,400		$129,600	$144,000						$144,000
Loc Funds - Agency	$1,900			$1,900						$1,900
TOTAL	**$16,300**		**$129,600**	**$145,900**						**$145,900**

Lead Agency: Clovis, City of

FRE090104 (Ver6) ADOPTION: 14-00

Project Title: Shaw at DeWolf Traffic Flow Improvements
Project Description: Installation of traffic signal at Shaw and DeWolf.
Toll Cred Comment: TOLL CREDITS OF $48,200 WILL BE USED TO MATCH FY14 FEDERAL FUNDS FOR THE CONSTRUCTION PHASE, TOLL CREDITS OF $16,000 WILL BE USED TO MATCH FY12 FEDERAL FUNDS FOR THE ROW PHASE

CALTRANS_FED_ID:5208 (110), CALTRANS_FED_ID:CML-

Sys: Local | Rt: | Model #: | CI:N | Exempt Category: All Projects - Intersection signalization projects at individual intersections.

Cost Difference: $0 | Est Total Cost: $621,700 | Open to Traffic: JAN/2013

	PE	RW	CON	PRIOR	14/15	15/16	16/17	17/18	18/19 BEYOND	TOTAL
CMAQ - Congestion Mitigation	$54,900	$139,600	$420,100	$614,600						$614,600
Loc Funds - Agency	$7,100			$7,100						$7,100
TOTAL	**$62,000**	**$139,600**	**$420,100**	**$621,700**						**$621,700**

Lead Agency: Clovis, City of

FRE092511 (Ver9) ADOPTION: 14-00

Project Title: Temperance Ave at Shepherd
Project Description: Install traffic signal at Shepherd and paving, curb & gutter, sidewalk, irrigation, street lights, and landscaping. (Measure C Urban Program project E3)
Toll Cred Comment: TOLL CREDITS OF $25,807 WILL BE USED TO MATCH FY16 FEDERAL FUNDS FOR THE CONSTRUCTION PHASE

CTIPS_ID:20300000564

Sys: Local | Rt: | Model #: | CI:N | Exempt Category: Other - Intersection signalization projects.

Cost Difference: $0 | Est Total Cost: $793,970 | Open to Traffic: JAN/2015

	PE	RW	CON	PRIOR	14/15	15/16	16/17	17/18	18/19 BEYOND	TOTAL
CMAQ - Congestion Mitigation	$58,000		$520,970	$58,000	$295,970	$225,000				$578,970
Measure C - Regional	$10,000		$205,000	$10,000	$205,000					$215,000
TOTAL	**$68,000**		**$725,970**	**$68,000**	**$500,970**	**$225,000**				**$793,970**

Lead Agency: Clovis, City of

FRE110101 (Ver6) ADOPTION: 14-00

Project Title: Ashlan/Armstrong Traffic Flow Improvements
Project Description: Ashlan/Armstrong Intersection; Traffic Signal Installation
Toll Cred Comment: TOLL CREDITS OF $23,089 WILL BE USED TO MATCH FY14 FEDERAL FUNDS FOR THE CONSTRUCTION PHASE, TOLL CREDITS OF $2,179 WILL BE USED TO MATCH FY13 FEDERAL FUNDS FOR THE PRELIMINARY ENGINEERING PHASE

CALTRANS_FED_ID:CML 5208(126), CTIPS_ID:203-0000-0651

Sys: Local | Rt: | Model #: | CI:N | Exempt Category: Other - Intersection signalization projects.

Cost Difference: $0 | Est Total Cost: $220,300 | Open to Traffic: JAN/2015

	PE	RW	CON	PRIOR	14/15	15/16	16/17	17/18	18/19 BEYOND	TOTAL
CMAQ - Congestion Mitigation	$19,000		$201,300	$220,300						$220,300
TOTAL	**$19,000**		**$201,300**	**$220,300**						**$220,300**

Lead Agency: Clovis, City of

FRE110102 (Ver5) ADOPTION: 14-00

Project Title: Clovis/Gettysburg Traffic Flow Improvements
Project Description: Clovis/Gettysburg Intersection; Traffic Flow Improvements
Toll Cred Comment: TOLL CREDITS OF $25,388 WILL BE USED TO MATCH FY14 FEDERAL FUNDS FOR THE CONSTRUCTION PHASE, TOLL CREDITS OF $2,523 WILL BE USED TO MATCH FY13 FEDERAL FUNDS FOR THE PRELIMINARY ENGINEERING PHASE

CTIPS_ID:20300000693

Sys: Local | Rt: | Model #: | CI:N | Exempt Category: Other - Intersection signalization projects.

Cost Difference: $0 | Est Total Cost: $247,023 | Open to Traffic: JAN/2015

	PE	RW	CON	PRIOR	14/15	15/16	16/17	17/18	18/19 BEYOND	TOTAL
CMAQ - Congestion Mitigation	$22,000		$225,023	$247,023						$247,023
TOTAL	**$22,000**		**$225,023**	**$247,023**						**$247,023**

Lead Agency: Clovis, City of

FRE110103 (Ver8) ADOPTION: 14-00

Project Title: Shepherd/Minnewawa Traffic Flow Improvements
Project Description: Shepherd/Minnewawa Intersection; Traffic Signal Installation
Toll Cred Comment: TOLL CREDITS OF $10,897 WILL BE USED TO MATCH FY16 FEDERAL FUNDS FOR THE CONSTRUCTION PHASE, TOLL CREDITS OF $29,937 WILL BE USED TO MATCH FY13 FEDERAL FUNDS FOR THE PRELIMINARY ENGINEERING PHASE, TOLL CREDITS OF $14,338 WILL BE USED TO MATCH FY15 FEDERAL FUNDS FOR THE ROW PHASE, TOLL CREDITS OF $20,073 WILL BE USED TO MATCH FY16 FEDERAL FUNDS FOR THE ROW PHASE, TOLL CREDITS OF $45,110 WILL BE USED TO MATCH FY15 FEDERAL FUNDS FOR THE CONSTRUCTION PHASE

CALTRANS_FED_ID:5208 (128), CTIPS_ID:20300000719

Sys: Local | Rt: | Model #: | CI:N | Exempt Category: Other - Intersection signalization projects.

Cost Difference: $0 | Est Total Cost: $1,049,290 | Open to Traffic: JAN/2015

	PE	RW	CON	PRIOR	14/15	15/16	16/17	17/18	18/19 BEYOND	TOTAL
CMAQ - Congestion Mitigation	$261,000	$300,000	$488,290	$261,000	$518,290	$270,000				$1,049,290
TOTAL	**$261,000**	**$300,000**	**$488,290**	**$261,000**	**$518,290**	**$270,000**				**$1,049,290**

Lead Agency: Clovis, City of

FRE110125 (Ver5) ADOPTION: 14-00

Project Title: Temperance Avenue Traffic Flow Improvements
Project Description: Temperance Avenue, between Herndon-Shaw; Traffic Flow Improvements
Toll Cred Comment: TOLL CREDITS OF $47,371 WILL BE USED TO MATCH FY14 FEDERAL FUNDS FOR THE CONSTRUCTION PHASE, TOLL CREDITS OF $4,588 WILL BE USED TO MATCH FY13 FEDERAL FUNDS FOR THE PRELIMINARY ENGINEERING PHASE

CTIPS_ID:20300000684

Sys: Local | Rt: | Model #: | CI:N | Exempt Category: Other - Traffic signal synchronization projects.

Cost Difference: $0 | Est Total Cost: $453,000 | Open to Traffic: JAN/2015

	PE	RW	CON	PRIOR	14/15	15/16	16/17	17/18	18/19 BEYOND	TOTAL
CMAQ - Congestion Mitigation	$40,000		$413,000	$453,000						$453,000
TOTAL	**$40,000**		**$413,000**	**$453,000**						**$453,000**

Lead Agency: Clovis, City of

FRE110126 (Ver8) ADOPTION: 14-00

Project Title: Clovis/Nees Traffic Flow Improvements
Project Description: Clovis/Nees Intersection; Traffic Signal Installation
Toll Cred Comment: TOLL CREDITS OF $373,047 WILL BE USED TO MATCH FY13 FEDERAL FUNDS FOR THE CONSTRUCTION PHASE, TOLL CREDITS OF $3,326 WILL BE USED TO MATCH FY13 FEDERAL FUNDS FOR THE PRELIMINARY ENGINEERING PHASE

CALTRANS_FED_ID:5208 (129), CTIPS_ID:20300000685,

Sys: Local | Rt: | Model #: | CI:N | Exempt Category: Other - Intersection signalization projects.

Cost Difference: $0 | Est Total Cost: $355,373 | Open to Traffic: JAN/2015

	PE	RW	CON	PRIOR	14/15	15/16	16/17	17/18	18/19 BEYOND	TOTAL
CMAQ - Congestion Mitigation	$29,000		$326,373	$355,373						$355,373
TOTAL	**$29,000**		**$326,373**	**$355,373**						**$355,373**

Lead Agency: Clovis, City of

FRE111337 (Ver5) ADOPTION: 14-00

Project Title: Alluvial Avenue-Fowler to McKelvy: Install Shoulder
Project Description: Alluvial Avenue, between Fowler and McKelvy Avenues; Install 4' wide shoulder along EB & WB Alluvial Ave
Toll Cred Comment: TOLL CREDITS OF $34,473 WILL BE USED TO MATCH FY13 FEDERAL FUNDS FOR THE CONSTRUCTION PHASE

CALTRANS_FED_ID:5208 (116), CTIPS_ID:20300000759

Sys: Local | Rt: | Model #: | CI:N | Exempt Category: Non-Exempt

Cost Difference: $0 | Est Total Cost: $329,550 | Open to Traffic: JAN/2014

	PE	RW	CON	PRIOR	14/15	15/16	16/17	17/18	18/19	BEYOND	TOTAL
CMAQ - Congestion Mitigation	$25,674		$300,550	$326,224							$326,224
Loc Funds - Developer Fees	$3,326			$3,326							$3,326
TOTAL	**$29,000**		**$300,550**	**$329,550**							**$329,550**

Lead Agency: Clovis, City of

FRE130027 (Ver3) ADOPTION: 14-00

Project Title: Shaw Avenue Sidewalk from Temperance to Sunnyside
Project Description: Shaw Avenue from Temperance Avenue to Sunnyside Avenue; Construct pedestrian sidewalk improvements, including ADA compliant curb returns and ramps, and relocate utilities.
Toll Cred Comment: TOLL CREDITS OF $36,135 WILL BE USED TO MATCH FY16 FEDERAL FUNDS FOR THE CONSTRUCTION PHASE, TOLL CREDITS OF $3,097 WILL BE USED TO MATCH FY14 FEDERAL FUNDS FOR THE PRELIMINARY ENGINEERING PHASE

CTIPS_ID:20300000803

Sys: Local | Rt: | Model #: | CI:N | Exempt Category: Air Quality - Bicycle and pedestrian facilities.

Cost Difference: $0 | Est Total Cost: $303,450 | Open to Traffic:

	PE	RW	CON	PRIOR	14/15	15/16	16/17	17/18	18/19	BEYOND	TOTAL
CMAQ - Congestion Mitigation	$27,000		$276,450	$27,000		$276,450					$303,450
TOTAL	**$27,000**		**$276,450**	**$27,000**		**$276,450**					**$303,450**

Lead Agency: Clovis, City of

FRE130029 (Ver3) ADOPTION: 14-00

Project Title: Shaw and Sunnyside Traffic Signal Modifications
CTIPS_ID:20300000805

Project Description: Intersection of Shaw and Sunnyside Avenues; Modify the existing traffic signal to provide additional signal indication, connection to fiber optic communication system, and install ADA improvements.

Toll Cred Comment: TOLL CREDITS OF $16,058 WILL BE USED TO MATCH FY16 FEDERAL FUNDS FOR THE CONSTRUCTION PHASE, TOLL CREDITS OF $3,441 WILL BE USED TO MATCH FY14 FEDERAL FUNDS FOR THE PRELIMINARY ENGINEERING PHASE

Sys: Local | Rt: | Model #: | CI:N | Exempt Category: Other - Intersection channelization projects.

Cost Difference: $0 | Est Total Cost: $170,000 | Open to Traffic:

	PE	RW	CON	PRIOR	14/15	15/16	16/17	17/18	18/19	BEYOND	TOTAL
CMAQ - Congestion Mitigation	$30,000		$140,000	$30,000		$140,000					$170,000
TOTAL	**$30,000**		**$140,000**	**$30,000**		**$140,000**					**$170,000**

Lead Agency: Clovis, City of

FRE130031 (Ver4) ADOPTION: 14-00

Project Title: Shaw Avenue Traffic Signal Synchronization from Willow to Temperance
CTIPS_ID:20300000807

Project Description: Shaw Avenue from Willow Avenue to Temperance Avenue, in Fowler Avenue from Shaw to Bullard Avenues, in Bullard Avenue from Fowler to Sunnyside Avenues, in Fifth Street from Sunnyside to Baron Avenues, then north across the Clovis Civic Center into the Planning & Development Services building; Sychronize traffic signals and install communication hubs, conduit, and fiber optic cables.

Toll Cred Comment: TOLL CREDITS OF $103,184 WILL BE USED TO MATCH FY15 FEDERAL FUNDS FOR THE CONSTRUCTION PHASE, TOLL CREDITS OF $10,392 WILL BE USED TO MATCH FY13 FEDERAL FUNDS FOR THE PRELIMINARY ENGINEERING PHASE

Sys: Local | Rt: | Model #: | CI:N | Exempt Category: Other - Traffic signal synchronization projects.

Cost Difference: $0 | Est Total Cost: $990,200 | Open to Traffic: JAN/2016

	PE	RW	CON	PRIOR	14/15	15/16	16/17	17/18	18/19	BEYOND	TOTAL
CMAQ - Congestion Mitigation	$90,600		$899,600	$90,600	$899,600						$990,200
TOTAL	**$90,600**		**$899,600**	**$90,600**	**$899,600**						**$990,200**

Lead Agency: Clovis, City of

FRE111373 (Ver4) ADOPTION: 14-00

Project Title: Replace Bridge #42C0494-N Leonard Ave. over Enterprise Canal, 0.16 MI South of Bullard
Project Description: Bridge No. 42C0494, N Leonard Ave over Enterprise Canal, 0.16 MI South of Bullard. Replace 2 lane bridge with 4 lane bridge.

CTIPS_ID:20300000774

Sys: Local | Rt: | Model #: 331 | CI:Y | Exempt Category: Non-Exempt

Cost Difference: $0 | Est Total Cost: $1,467,000 | Open to Traffic:

	PE	RW	CON	PRIOR	14/15	15/16	16/17	17/18	18/19	BEYOND	TOTAL
Highway Bridge Program - State - Bridge - State (HBRR)	$169,978	$177,060	$951,698	$169,978	$177,060				$951,698		$1,298,736
Loc Funds - Agency	$22,022	$22,940	$123,302	$22,022	$22,940				$123,302		$168,264
TOTAL	**$192,000**	**$200,000**	**$1,075,000**	**$192,000**	**$200,000**				**$1,075,000**		**$1,467,000**

Lead Agency: Clovis, City of

FRE111372 (Ver4) ADOPTION: 14-00

Project Title: Sierra Gateway Regional Trail, Phase I & II
Project Description: Construct 1.6 miles of a 12-foot asphalt trail on the north side of SR 168, south of the Harlan Ranch Project, including an irrigation system, landscaping, drinking fountains, trail lighting, and other outdoor amenities.

CTIPS_ID:20300000773

Sys: Local | Rt: | Model #: | CI:N | Exempt Category: Air Quality - Bicycle and pedestrian facilities.

Cost Difference: $0 | Est Total Cost: $1,349,000 | Open to Traffic: JAN/2017

	PE	RW	CON	PRIOR	14/15	15/16	16/17	17/18	18/19	BEYOND	TOTAL
Loc Funds - Agency			$1,349,000			$1,349,000					$1,349,000
TOTAL			**$1,349,000**			**$1,349,000**					**$1,349,000**

Lead Agency: Clovis, City of

FRE111375 (Ver4) ADOPTION: 14-00

Project Title: Minnewawa, Barstow-Bullard
Project Description: Grind and overlay existing pavement, including concrete sidewalk, ADA improvements, traffic loops, asphalt concrete gridning and utility relocations.

CTIPS_ID:20300000776

Sys: Local | Rt: | Model #: | CI:N | Exempt Category: Other - Transportation enhancement activities.

Cost Difference: $0 | Est Total Cost: $488,550 | Open to Traffic: JAN/2017

	PE	RW	CON	PRIOR	14/15	15/16	16/17	17/18	18/19	BEYOND	TOTAL
Loc Funds - Agency	$41,000		$447,550			$488,550					$488,550
TOTAL	**$41,000**		**$447,550**			**$488,550**					**$488,550**

Lead Agency: Clovis, City of

FRE111371 (Ver4) ADOPTION: 14-00

Project Title: Road Rehabilitation on Shaw from Armstrong-Temperance
Project Description: Road Rehabilitation on Shaw, from Armstrong-Temperance

CTIPS_ID:20300000772

Sys: Local | Rt: | Model #: | CI:N | Exempt Category: Safety - Pavement resurfacing and/or rehabilitation.

Cost Difference: $0 | Est Total Cost: $1,064,850 | Open to Traffic: JAN/2017

	PE	RW	CON	PRIOR	14/15	15/16	16/17	17/18	18/19	BEYOND	TOTAL
Loc Funds - City Funds			$1,064,850			$1,064,850					$1,064,850
TOTAL			**$1,064,850**			**$1,064,850**					**$1,064,850**

Lead Agency: Clovis, City of

FRE111303 (Ver5) ADOPTION: 14-00

Project Title: Willow-1/8 Mile North of Alluvial to Alluvial

CTIPS_ID:20300000649

Project Description: Construct curb, gutter, AC pavement and pedestrian sidewalk improvements, including ADA compliant curb returns, striping, and the relocation of utilities. Construct outside travel Lane on East side; street lights, median curb, landscaping and bike lane. Measure C Project D3 in the Urban Regional Program.

Toll Cred Comment: TOLL CREDITS OF $12,872 WILL BE USED TO MATCH FY13 FEDERAL FUNDS FOR THE CONSTRUCTION PHASE, TOLL CREDITS OF $1,238 WILL BE USED TO MATCH FY13 FEDERAL FUNDS FOR THE PRELIMINARY ENGINEERING PHASE

Sys: Local | Rt: | Model #: 408 | CI:Y | Exempt Category: Non-Exempt

Cost Difference: $0 | Est Total Cost: $693,017 | Open to Traffic: JAN/2014

	PE	RW	CON	PRIOR	14/15	15/16	16/17	17/18	18/19	BEYOND	TOTAL
CMAQ - Congestion Mitigation	$10,791		$112,226	$10,791		$112,226					$123,017
Measure C - Regional	$89,000		$481,000	$570,000							$570,000
TOTAL	**$99,791**		**$593,226**	**$580,791**		**$112,226**					**$693,017**

Lead Agency: Clovis, City of

FRE111326 (Ver4) ADOPTION: 14-00

Project Title: Shaw-Highland to McCall: 2 LU to 6 LD

CTIPS_ID:20300000733

Project Description: 6 LN Divided expressway; outside travel lane; curb & gutter; street lights; median; landscaping; under crossing (part of Measure C Project L2 in the Urban Regional Program-split between FRE's 111326 and 111339)

Sys: Local | Rt: | Model #: 354 | CI:Y | Exempt Category: Non-Exempt

Cost Difference: $0 | Est Total Cost: $5,168,000 | Open to Traffic: JAN/2018

	PE	RW	CON	PRIOR	14/15	15/16	16/17	17/18	18/19	BEYOND	TOTAL
Loc Funds - Developer Fees	$86,500		$947,000	$86,500	$947,000						$1,033,500
Measure C - Regional	$346,500	$1,022,500	$2,765,500	$346,500	$3,788,000						$4,134,500
TOTAL	**$433,000**	**$1,022,500**	**$3,712,500**	**$433,000**	**$4,735,000**						**$5,168,000**

Lead Agency: Clovis, City of

FRE111332 (Ver4) ADOPTION: 14-00

Project Title: Willow Widening-Shepherd to Perrin
Project Description: Construct 2nd & 3rd NB Lanes; curb & gutter, concrete median, landscaping & irrigation; Signal @ Perrin (part of Measure C Project D1 in the Urban Regional Program-split between FRE's 111332, 111340, 111341, 111342)

CTIPS_ID:20300000744

Sys: Local | Rt: | Model #: 1096 | CI:Y | Exempt Category: Non-Exempt

Cost Difference: $0 | Est Total Cost: $1,985,500 | Open to Traffic: JAN/2018

	PE	RW	CON	PRIOR	14/15	15/16	16/17	17/18	18/19 BEYOND	TOTAL
Loc Funds - Developer Fees	$38,500		$358,750		$38,500	$358,750				$397,250
Measure C - Regional	$153,750	$494,750	$939,750		$153,750	$1,434,500				$1,588,250
TOTAL	**$192,250**	**$494,750**	**$1,298,500**		**$192,250**	**$1,793,250**				**$1,985,500**

Lead Agency: Clovis, City of

FRE111339 (Ver4) ADOPTION: 14-00

Project Title: Shaw-DeWolf to Highland: 2 LU to 6 LD
Project Description: 6 LN Divided expressway; travel lane; curb & gutter; street lights; median; landscaping; under crossing (part of Measure C L2 in the Urban Regional Program-split between FRE's 111326 and 111339)

CTIPS_ID:20300000755

Sys: Local | Rt: | Model #: 931 | CI:Y | Exempt Category: Non-Exempt

Cost Difference: $0 | Est Total Cost: $5,168,000 | Open to Traffic: JAN/2018

	PE	RW	CON	PRIOR	14/15	15/16	16/17	17/18	18/19 BEYOND	TOTAL
Loc Funds - Developer Fees	$86,500		$947,000	$86,500	$947,000					$1,033,500
Measure C - Regional	$346,500	$1,022,500	$2,765,500	$346,500	$3,788,000					$4,134,500
TOTAL	**$433,000**	**$1,022,500**	**$3,712,500**	**$433,000**	**$4,735,000**					**$5,168,000**

Lead Agency: Clovis, City of

FRE111340 (Ver4) ADOPTION: 14-00

Project Title: Willow Widening-Perrin to Behymer
Project Description: Construct 2nd & 3rd NB Lanes; curb & gutter, concrete median, landscaping & irrigation; Signal @ Perrin (part of Measure C Project D1 in the Urban Regional Program-split between FRE's 111332, 111340, 111341, 111342)

CTIPS_ID:20300000741

Sys: Local | Rt: | Model #: 1097 | CI:Y | Exempt Category: Non-Exempt

Cost Difference: $0 | Est Total Cost: $1,985,500 | Open to Traffic: JAN/2018

	PE	RW	CON	PRIOR	14/15	15/16	16/17	17/18	18/19 BEYOND	TOTAL
Loc Funds - Developer Fees	$38,500		$358,750		$38,500	$358,750				$397,250
Measure C - Regional	$153,750	$494,750	$939,750		$153,750	$1,434,500				$1,588,250
TOTAL	**$192,250**	**$494,750**	**$1,298,500**		**$192,250**	**$1,793,250**				**$1,985,500**

Lead Agency: Clovis, City of

FRE111341 (Ver4) ADOPTION: 14-00

Project Title: Willow Widening-Behymer to International
Project Description: Construct 2nd & 3rd Lanes; curb & gutter, concrete median, landscaping & irrigation; Signal @ Perrin (part of Measure C Project D1 in the Urban Regional Program-split between FRE's 111332, 111340, 111341, 111342)

CTIPS_ID:20300000751

Sys: Local | Rt: | Model #: 1098 | CI:Y | Exempt Category: Non-Exempt

Cost Difference: $0 | Est Total Cost: $1,985,500 | Open to Traffic: JAN/2020

	PE	RW	CON	PRIOR	14/15	15/16	16/17	17/18	18/19 BEYOND	TOTAL
Loc Funds - Developer Fees	$38,500		$358,750		$38,500	$358,750				$397,250
Measure C - Regional	$153,750	$494,750	$939,750		$153,750	$1,434,500				$1,588,250
TOTAL	**$192,250**	**$494,750**	**$1,298,500**		**$192,250**	**$1,793,250**				**$1,985,500**

Lead Agency: Clovis, City of

FRE111342 (Ver4) ADOPTION: 14-00

Project Title: Willow Widening-International to Copper
Project Description: Construct 2nd & 3rd Lanes; curb & gutter, concrete median, landscaping & irrigation; Signal @ Perrin (part of Measure C Project D1 in the Urban Regional Program-split between FRE's 111332, 111340, 111341, 111342)

CTIPS_ID:20300000746

Sys: Local | Rt: | Model #: 1099 | CI:Y | Exempt Category: Non-Exempt

Cost Difference: $0 | Est Total Cost: $1,985,500 | Open to Traffic: JAN/2020

	PE	RW	CON	PRIOR	14/15	15/16	16/17	17/18	18/19 BEYOND	TOTAL
Loc Funds - Developer Fees	$38,500		$358,750		$38,500	$358,750				$397,250
Measure C - Regional	$153,750	$494,750	$939,750		$153,750	$1,434,500				$1,588,250
TOTAL	**$192,250**	**$494,750**	**$1,298,500**		**$192,250**	**$1,793,250**				**$1,985,500**

Lead Agency: Clovis, City of

FRE111347 (Ver4) ADOPTION: 14-00

Project Title: Herndon-Locan to DeWolf: Widen from 2 LU to 6 LD
Project Description: Widen from 2 LU to 6 LD; dual lefts; traffic signal; sidewalk
(part of Measure C Project K3 in the Urban Regional Program-split between FRE's 111347 and 111348)

CTIPS_ID:20300000734

Sys: Local | Rt: | Model #: 438 | CI:Y | Exempt Category: Non-Exempt

Cost Difference: $0 | Est Total Cost: $6,201,500 | Open to Traffic: JAN/2020

	PE	RW	CON	PRIOR	14/15	15/16	16/17	17/18	18/19 BEYOND	TOTAL
Loc Funds - Developer Fees	$129,000	$424,000	$687,500			$129,000	$424,000	$687,500		$1,240,500
Measure C - Regional	$515,000	$1,696,500	$2,749,500			$515,000	$1,696,500	$2,749,500		$4,961,000
TOTAL	**$644,000**	**$2,120,500**	**$3,437,000**			**$644,000**	**$2,120,500**	**$3,437,000**		**$6,201,500**

Lead Agency: Clovis, City of

FRE111348 (Ver4) — ADOPTION: 14-00

Project Title: Herndon: Temperance to Locan-Widen from 2 LU to 6 LD
Project Description: Widen from 2 LU to 6 LD; dual lefts; traffic signal; sidewalk
(part of Measure C Project K3 in the Urban Regional Program-split between FRE's 111347 and 111348)

CTIPS_ID:20300000738

Sys: Local | Rt: | Model #: 324 | CI:Y | Exempt Category: Non-Exempt

Cost Difference: $0 | Est Total Cost: $6,201,500 | Open to Traffic: JAN/2020

	PE	RW	CON	PRIOR	14/15	15/16	16/17	17/18	18/19 BEYOND	TOTAL
Loc Funds - Developer Fees	$129,000	$424,000	$687,500			$129,000	$424,000	$687,500		$1,240,500
Measure C - Regional	$515,000	$1,696,500	$2,749,500			$515,000	$1,696,500	$2,749,500		$4,961,000
TOTAL	**$644,000**	**$2,120,500**	**$3,437,000**			**$644,000**	**$2,120,500**	**$3,437,000**		**$6,201,500**

Lead Agency: Clovis, City of

FRE110604 (Ver3) — ADOPTION: 14-00

Project Title: Alluvial Avenue-Fowler to McKelvy: Install Center Travel Lane
Project Description: Alluvial Avenue, between Fowler and McKelvy Avenues; Install 12' Center Travel Lane

CALTRANS_FED_ID:STP CML-5208(116), CTIPS_ID:20300000696

Sys: Local | Rt: | Model #: 906 | CI:Y | Exempt Category: Non-Exempt

Cost Difference: $0 | Est Total Cost: $797,250 | Open to Traffic: JAN/2014

	PE	RW	CON	PRIOR	14/15	15/16	16/17	17/18	18/19 BEYOND	TOTAL
Loc Funds - Developer Fees	$8,029		$192,472	$200,501						$200,501
RSTP - STP Lifeline	$61,971		$534,778	$596,749						$596,749
TOTAL	**$70,000**		**$727,250**	**$797,250**						**$797,250**

Lead Agency: Clovis, City of

FRE111336 (Ver4) ADOPTION: 14-00

Project Title: Alluvial Avenue-Fowler to Sunnyside: Construct Outside Travel Lane
CTIPS_ID:20300000740
Project Description: Alluvial Avenue, between Fowler and Sunnyside Avenues; Construct 12' EB Outside Travel Lane; street lights
Toll Cred Comment: TOLL CREDITS OF $16,866 WILL BE USED TO MATCH FY13 FEDERAL FUNDS FOR THE CONSTRUCTION PHASE

Sys: Local | Rt: | Model #: 424 | CI:Y | Exempt Category: Non-Exempt

Cost Difference: $0 | Est Total Cost: $231,118 | Open to Traffic: JAN/2014

	PE	RW	CON	PRIOR	14/15	15/16	16/17	17/18	18/19 BEYOND	TOTAL
Loc Funds - Developer Fees	$1,606	$8,038		$9,644						$9,644
RSTP - STP Lifeline	$12,394	$62,042	$147,038	$221,474						$221,474
TOTAL	**$14,000**	**$70,080**	**$147,038**	**$231,118**						**$231,118**

Lead Agency: Clovis, City of

FRE130064 (Ver1) - VIRTUAL LUMP SUM ADOPTION: 14-00

Project Title: FRE130064 - Grouped Projects for Pavement Resurfacing and/or Rehabilitation-AC Overlays (Clovis-RSTP)
Project Description: Projects are consistent with 40 CFR Part 93.126 Exempt Tables 2 and Table 3 Categories-Pavement Resurfacing

Sys: | Rt: | Model #: | CI:N | Exempt Category: Safety - Pavement resurfacing and/or rehabilitation.

Cost Difference: $947,208 | Est Total Cost: | Open to Traffic:

	PE	RW	CON	PRIOR	14/15	15/16	16/17	17/18	18/19 BEYOND	TOTAL
Loc Funds - Developer Fees			$68,933	$5,276	$63,657					$68,933
RSTP - STP Lifeline			$871,075	$74,365	$796,710					$871,075
RSTP - STP Regional			$7,200	$4,359	$2,841					$7,200
TOTAL			**$947,208**	**$84,000**	**$863,208**					**$947,208**

Lead Agency: Clovis, City of

FRE110613 (Ver3) ADOPTION: 14-00

Project Title: Alluvial Avenue-Clovis to Sunnyside: Rehabilitation
Project Description: Alluvial Ave, between Clovis and Sunnyside Avenues; Road Rehabilitation

CALTRANS_FED_ID:5208 (117), CTIPS_ID:20300000659

Sys: Local | Rt: | Model #: | CI:N | Exempt Category: Safety - Pavement resurfacing and/or rehabilitation.

Cost Difference: $0 | Est Total Cost: $472,500 | Open to Traffic: JAN/2014

	PE	RW	CON	PRIOR	14/15	15/16	16/17	17/18	18/19 BEYOND	TOTAL
Loc Funds - Developer Fees	$4,703		$49,493	$54,196						$54,196
RSTP - STP Regional	$36,297		$382,007	$418,304						$418,304
TOTAL	**$41,000**		**$431,500**	**$472,500**						**$472,500**

Lead Agency: Clovis, City of

FRE110614 (Ver3) ADOPTION: 14-00

Project Title: Clovis Avenue Rehabilitation
Project Description: Clovis Avenue, between Herndon and Alluvial Avenues; Road Rehabiliation

CALTRANS_FED_ID:5208 (118), CTIPS_ID:20300000660

Sys: Local | Rt: | Model #: | CI:N | Exempt Category: Safety - Pavement resurfacing and/or rehabilitation.

Cost Difference: $0 | Est Total Cost: $658,300 | Open to Traffic: JAN/2015

	PE	RW	CON	PRIOR	14/15	15/16	16/17	17/18	18/19 BEYOND	TOTAL
Loc Funds - Developer Fees	$6,653		$68,854	$75,507						$75,507
RSTP - STP Regional	$51,347		$531,446	$582,793						$582,793
TOTAL	**$58,000**		**$600,300**	**$658,300**						**$658,300**

Lead Agency: Clovis, City of

FRE130005 (Ver3) ADOPTION: 14-00

Project Title: Shaw Avenue Rehabilitation from Clovis to Sunnyside
CTIPS_ID:20300000782

Project Description: Shaw Avenue from Clovis to Sunnyside; grinding, new asphalt concrete, adjusting utilities, concrete sidewalks, constructing ADA and signal pedestrian improvements, installing traffic devices and loops, and re-striping

Toll Cred Comment: TOLL CREDITS OF $86,432 WILL BE USED TO MATCH FY15 FEDERAL FUNDS FOR THE CONSTRUCTION PHASE, TOLL CREDITS OF $8,258 WILL BE USED TO MATCH FY13 FEDERAL FUNDS FOR THE PRELIMINARY ENGINEERING PHASE

Sys: Local | Rt: | Model #: | CI:N | Exempt Category: Safety - Pavement resurfacing and/or rehabilitation.

Cost Difference: $0 | Est Total Cost: $825,550 | Open to Traffic: JAN/2016

	PE	RW	CON	PRIOR	14/15	15/16	16/17	17/18	18/19	BEYOND	TOTAL
RSTP - STP Lifeline	$4,790			$4,790							$4,790
RSTP - STP Regional	$67,210		$753,550	$67,210	$753,550						$820,760
TOTAL	**$72,000**		**$753,550**	**$72,000**	**$753,550**						**$825,550**

Lead Agency: Clovis, City of

FRE130006 (Ver4) ADOPTION: 14-00

Project Title: Fowler Avenue Rehabilitation from Herndon to SR 168
CTIPS_ID:20300000783

Project Description: Fowler Avenue from Herndon Avenue to State Route 168; grinding, new asphalt concrete, adjusting utilities, concrete sidewalks, constructing ADA and signal pedestrian improvements, installing traffic devices and loops, and re-striping.

Toll Cred Comment: TOLL CREDITS OF $55,162 WILL BE USED TO MATCH FY15 FEDERAL FUNDS FOR THE CONSTRUCTION PHASE, TOLL CREDITS OF $5,338 WILL BE USED TO MATCH FY13 FEDERAL FUNDS FOR THE PRELIMINARY ENGINEERING PHASE

Sys: Local | Rt: | Model #: | CI:N | Exempt Category: Safety - Pavement resurfacing and/or rehabilitation.

Cost Difference: $0 | Est Total Cost: $385,500 | Open to Traffic: JAN/2016

	PE	RW	CON	PRIOR	14/15	15/16	16/17	17/18	18/19	BEYOND	TOTAL
Loc Funds - Agency			$53,945		$53,945						$53,945
RSTP - STP Lifeline	$5,338		$1,217	$5,338	$1,217						$6,555
RSTP - STP Regional	$28,662		$296,338	$28,662	$296,338						$325,000
TOTAL	**$34,000**		**$351,500**	**$34,000**	**$351,500**						**$385,500**

Lead Agency: Clovis, City of

FRE150001 (Ver1) ADOPTION: 14-00

Project Title: Fowler Avenue from Herndon to Tollhouse-Pavement Resurfacing and Rehabilitation
Project Description: Fowler Avenue from Herndon to Tollhouse; grinding, new asphalt concrete, adjusting utilities, constructing ADA and signal pedestrian improvements, installing traffic devices and loops and re-striping

Sys: Local | Rt: | Model #: | CI:N | Exempt Category: Safety - Pavement resurfacing and/or rehabilitation.

Cost Difference: $629,840 | Est Total Cost: $629,840 | Open to Traffic:

	PE	RW	CON	PRIOR	14/15	15/16	16/17	17/18	18/19 BEYOND	TOTAL
Loc Funds - Developer Fees	$5,111		$67,132				$5,111	$67,132		$72,243
RSTP - STP Regional	$39,449		$518,148				$39,449	$518,148		$557,597
TOTAL	**$44,560**		**$585,280**				**$44,560**	**$585,280**		**$629,840**

Lead Agency: Clovis, City of

FRE150002 (Ver1) ADOPTION: 14-00

Project Title: Peach Avenue from Vartikian to Polson-Widen and Rehab
Project Description: Peach Avenue from Vartikian to Polson; widening, reconstructing and rehabilitation including grinding, new asphalt concrete, aggregate base, and re-striping

Sys: Local | Rt: | Model #: 418 | CI:Y | Exempt Category: Non-Exempt

Cost Difference: $226,875 | Est Total Cost: $226,875 | Open to Traffic:

	PE	RW	CON	PRIOR	14/15	15/16	16/17	17/18	18/19 BEYOND	TOTAL
Loc Funds - Developer Fees	$1,721		$24,302				$1,721	$24,302		$26,023
RSTP - STP Regional	$13,280		$187,572				$13,280	$187,572		$200,852
TOTAL	**$15,001**		**$211,874**				**$15,001**	**$211,874**		**$226,875**

Lead Agency: Coalinga, City of

FRE130032 (Ver3) ADOPTION: 14-00

Project Title: Purchase of 1 Diesel Street Sweeper
Project Description: Purchase of 1 Diesel Street Sweeper-Fleet Expansion
Toll Cred Comment: TOLL CREDITS OF $24,660 WILL BE USED TO MATCH FY15 FEDERAL FUNDS FOR THE CONSTRUCTION PHASE

CALTRANS_FED_ID:CML-5146(013), CTIPS_ID:CML-5146(013)

Sys: Transit | Rt: | Model #: | CI:N | Exempt Category: Mass Transit - Purchase of support vehicles.

Cost Difference: $0 | Est Total Cost: $215,000 | Open to Traffic:

	PE	RW	CON	PRIOR	14/15	15/16	16/17	17/18	18/19	BEYOND	TOTAL
CMAQ - Congestion Mitigation			$215,000		$215,000						$215,000
TOTAL			**$215,000**		**$215,000**						**$215,000**

Lead Agency: Coalinga, City of

FRE130045 (Ver3) ADOPTION: 14-00

Project Title: Pave Various Dirt Alleys within City of Coalinga
Project Description: 6 Alleys from Sunset Street to Coalinga Street and 2 Alleys from Sunset Street to Fresno Street; Pave Dirt Alleys
Toll Cred Comment: TOLL CREDITS OF $40,374 WILL BE USED TO MATCH FY16 FEDERAL FUNDS FOR THE CONSTRUCTION PHASE, TOLL CREDITS OF $5,506 WILL BE USED TO MATCH FY15 FEDERAL FUNDS FOR THE PRELIMINARY ENGINEERING PHASE

CTIPS_ID:20300000821

Sys: Local | Rt: | Model #: | CI:N | Exempt Category: Safety - Pavement resurfacing and/or rehabilitation.

Cost Difference: $0 | Est Total Cost: $477,200 | Open to Traffic:

	PE	RW	CON	PRIOR	14/15	15/16	16/17	17/18	18/19	BEYOND	TOTAL
CMAQ - Congestion Mitigation	$48,000		$429,200		$48,000	$429,200					$477,200
TOTAL	**$48,000**		**$429,200**		**$48,000**	**$429,200**					**$477,200**

Lead Agency: Coalinga, City of

FRE130067 (Ver5) ADOPTION: 14-00

Project Title: Forest Street Reconstruction-3rd Street to 5th Street
Project Description: Forest Street from 3rd Street to 5th Street; Full Reconstruction
Toll Cred Comment: TOLL CREDITS OF $91,484 WILL BE USED TO MATCH FY14 FEDERAL FUNDS FOR THE CONSTRUCTION PHASE, TOLL CREDITS OF $9,635 WILL BE USED TO MATCH FY13 FEDERAL FUNDS FOR THE PRELIMINARY ENGINEERING PHASE

CTIPS_ID:20300000841

Sys: Local | Rt: | Model #: | CI:N | Exempt Category: Safety - Pavement resurfacing and/or rehabilitation.

Cost Difference: $0 | Est Total Cost: $881,595 | Open to Traffic:

	PE	RW	CON	PRIOR	14/15	15/16	16/17	17/18	18/19	BEYOND	TOTAL
RSTP - STP Lifeline	$84,000		$797,595	$881,595							$881,595
TOTAL	**$84,000**		**$797,595**	**$881,595**							**$881,595**

Lead Agency: Coalinga, City of

FRE150003 (Ver1) ADOPTION: 14-00

Project Title: Forest Avenue Reconstruction from 1st to 3rd
Project Description: Forest Avenue from 1st Street to 3rd Street; Reconstruction including ADA compliant elements for sidewalks and driveways, replacement of damaged sidewalks, install street lights

Sys: Local | Rt: | Model #: | CI:N | Exempt Category: Safety - Pavement resurfacing and/or rehabilitation.

Cost Difference: $636,929 | Est Total Cost: $636,929 | Open to Traffic:

	PE	RW	CON	PRIOR	14/15	15/16	16/17	17/18	18/19	BEYOND	TOTAL
Loc Funds - City Funds	$8,255		$64,801				$8,255	$64,801			$73,056
RSTP - STP Regional	$63,714		$500,159				$63,714	$500,159			$563,873
TOTAL	**$71,969**		**$564,960**				**$71,969**	**$564,960**			**$636,929**

Lead Agency: Firebaugh, City of

FRE110140 (Ver4) ADOPTION: 14-00

Project Title: Poso Canal Pedestrian/Bike Route
Project Description: Pedestrian/Bike Route on Q Street along the Poso Canal bank from 9th Street to River Park.

CALTRANS_FED_ID:5224 (015), CTIPS_ID:20300000701,

Sys: Local | Rt: | Model #: | CI:N | Exempt Category: Air Quality - Bicycle and pedestrian facilities.

Cost Difference: $0 | Est Total Cost: $330,000 | Open to Traffic: JAN/2015

	PE	RW	CON	PRIOR	14/15	15/16	16/17	17/18	18/19	BEYOND	TOTAL
CMAQ - Congestion Mitigation	$44,265		$247,885	$44,265	$247,885						$292,150
Loc Funds - City Funds	$5,735		$32,115	$5,735	$32,115						$37,850
TOTAL	**$50,000**		**$280,000**	**$50,000**	**$280,000**						**$330,000**

Lead Agency: Firebaugh, City of

FRE130041 (Ver3) ADOPTION: 14-00

Project Title: Dunkle Park, River Lane, and 12th Street Pedestrian Facilities
Project Description: Dunkle Park from Q Street to existing trail, along River Lane for 500 linear feet, and 12th Street from M Street to N Street; Construct Sidewalk, curb and gutter, pedestrian path, ramps and trailhead
Toll Cred Comment: TOLL CREDITS OF $31,464 WILL BE USED TO MATCH FY16 FEDERAL FUNDS FOR THE CONSTRUCTION PHASE, TOLL CREDITS OF $2,518 WILL BE USED TO MATCH FY13 FEDERAL FUNDS FOR THE PRELIMINARY ENGINEERING PHASE

CTIPS_ID:20300000817

Sys: Local | Rt: | Model #: | CI:N | Exempt Category: Air Quality - Bicycle and pedestrian facilities.

Cost Difference: $0 | Est Total Cost: $296,258 | Open to Traffic:

	PE	RW	CON	PRIOR	14/15	15/16	16/17	17/18	18/19	BEYOND	TOTAL
CMAQ - Congestion Mitigation	$21,945		$274,313	$21,945		$274,313					$296,258
TOTAL	**$21,945**		**$274,313**	**$21,945**		**$274,313**					**$296,258**

Lead Agency: Firebaugh, City of

FRE130065 (Ver1) - VIRTUAL LUMP SUM **ADOPTION: 14-00**

Project Title: FRE130065 - Grouped Projects for Pavement Resurfacing and/or Rehabilitation-AC Overlays (Firebaugh-RSTP)
Project Description: Projects are consistent with 40 CFR Part 93.126 Exempt Tables 2 and Table 3 Categories-Pavement Resurfacing

Sys: Rt: Model #: CI:N Exempt Category: Safety - Pavement resurfacing and/or rehabilitation

Cost Difference: $644,847 Est Total Cost: Open to Traffic:

	PE	RW	CON	PRIOR	14/15	15/16	16/17	17/18	18/19	BEYOND	TOTAL
Measure C - Local			$644,847					$644,847			$644,847
TOTAL			**$644,847**					**$644,847**			**$644,847**

Lead Agency: Firebaugh, City of

FRE130008 (Ver2) **ADOPTION: 14-00**

Project Title: 16th St, O St, and Q St Rehabilitation
Project Description: 16th Street from O Street to Q Street, O Street from 15th Street to Saipan Avenue, Q Street from 15th Street to 16th Street; Pavement Resurfacing
Toll Cred Comment: TOLL CREDITS OF $73,688 WILL BE USED TO MATCH FY15 FEDERAL FUNDS FOR THE CONSTRUCTION PHASE, TOLL CREDITS OF $5,896 WILL BE USED TO MATCH FY13 FEDERAL FUNDS FOR THE PRELIMINARY ENGINEERING PHASE

CTIPS_ID:20300000785

Sys: Local Rt: Model #: CI:N Exempt Category: Safety - Pavement resurfacing and/or rehabilitation.

Cost Difference: $0 Est Total Cost: $693,835 Open to Traffic: JAN/2013

	PE	RW	CON	PRIOR	14/15	15/16	16/17	17/18	18/19	BEYOND	TOTAL
RSTP - STP Lifeline	$5,896		$187,939	$5,896	$187,939						$193,835
RSTP - STP Regional	$45,499		$454,501	$45,499	$454,501						$500,000
TOTAL	**$51,395**		**$642,440**	**$51,395**	**$642,440**						**$693,835**

Lead Agency: Fowler, City of

FRE090123 (Ver5) ADOPTION: 14-00

Project Title: Golden State Corridor Bicycle / Pedestrian Trail
Project Description: Construct bicycle/pedestrian trail along the Golden State Corridor from the City of Fowler south toward Selma.

CTIPS_ID:20300000533

Sys: Local | Rt: | Model #: | CI:N | Exempt Category: Air Quality - Bicycle and pedestrian facilities.

Cost Difference: $0 | Est Total Cost: $280,000 | Open to Traffic:

	PE	RW	CON	PRIOR	14/15	15/16	16/17	17/18	18/19 BEYOND	TOTAL
CMAQ - Congestion Mitigation	$62,000		$185,900	$62,000	$185,900					$247,900
Loc Funds - Agency	$8,000		$24,100	$8,000	$24,100					$32,100
TOTAL	**$70,000**		**$210,000**	**$70,000**	**$210,000**					**$280,000**

Lead Agency: Fowler, City of

FRE130042 (Ver3) ADOPTION: 14-00

Project Title: Fowler Avenue Sidewalks from Merced to Fresno
Project Description: West Side of Fowler Avenue from Merced Street to Fresno Street; Construct Sidewalk
Toll Cred Comment: TOLL CREDITS OF $10,368 WILL BE USED TO MATCH FY16 FEDERAL FUNDS FOR THE CONSTRUCTION PHASE, TOLL CREDITS OF $2,592 WILL BE USED TO MATCH FY15 FEDERAL FUNDS FOR THE PRELIMINARY ENGINEERING PHASE

CTIPS_ID:20300000818

Sys: Local | Rt: | Model #: | CI:N | Exempt Category: Air Quality - Bicycle and pedestrian facilities.

Cost Difference: $0 | Est Total Cost: $112,988 | Open to Traffic:

	PE	RW	CON	PRIOR	14/15	15/16	16/17	17/18	18/19 BEYOND	TOTAL
CMAQ - Congestion Mitigation	$22,598		$90,390		$22,598	$90,390				$112,988
TOTAL	**$22,598**		**$90,390**		**$22,598**	**$90,390**				**$112,988**

Lead Agency: Fowler, City of

FRE130043 (Ver3) ADOPTION: 14-00

Project Title: Golden State Class I Bike Path Phase 2 from Manning to South
Project Description: Golden State Boulevard between Manning Avenue and South Avenue; Construct Class I Bike Path
Toll Cred Comment: TOLL CREDITS OF $21,909 WILL BE USED TO MATCH FY14 FEDERAL FUNDS FOR THE CONSTRUCTION PHASE, TOLL CREDITS OF $3,286 WILL BE USED TO MATCH FY13 FEDERAL FUNDS FOR THE PRELIMINARY ENGINEERING PHASE

CALTRANS_FED_ID:5173 (025), CTIPS_ID:20300000819

Sys: Local | Rt: | Model #: | CI:N | Exempt Category: Air Quality - Bicycle and pedestrian facilities.

Cost Difference: $0 | Est Total Cost: $219,667 | Open to Traffic:

	PE	RW	CON	PRIOR	14/15	15/16	16/17	17/18	18/19 BEYOND	TOTAL
CMAQ - Congestion Mitigation	$28,652		$191,015	$219,667						$219,667
TOTAL	**$28,652**		**$191,015**	**$219,667**						**$219,667**

Lead Agency: Fowler, City of

FRE071803 (Ver6) ADOPTION: 14-00

Project Title: Merced Street Improvements
Project Description: Landscaping & sidewalks on Merced Street between 3rd & 5th Streets.

CTIPS_ID:20300000456

Sys: Local | Rt: | Model #: | CI:N | Exempt Category: Air Quality - Bicycle and pedestrian facilities.

Cost Difference: $-180,000 | Est Total Cost: $23,300 | Open to Traffic:

	PE	RW	CON	PRIOR	14/15	15/16	16/17	17/18	18/19 BEYOND	TOTAL
Loc Funds - City Funds	$2,200		$21,100					$23,300		$23,300
TOTAL	**$2,200**		**$21,100**					**$23,300**		**$23,300**

Lead Agency: Fowler, City of

FRE130019 (Ver3) ADOPTION: 14-00

Project Title: Adams Ave Reconstruction from Golden State Blvd. to Main St.-Phase 1

CTIPS_ID:20300000795

Project Description: Adams Avenue from Golden State Blvd. to Main Street; Phase 1 of Reconstruction

Toll Cred Comment: TOLL CREDITS OF $28,390 WILL BE USED TO MATCH FY16 FEDERAL FUNDS FOR THE CONSTRUCTION PHASE, TOLL CREDITS OF $4,258 WILL BE USED TO MATCH FY15 FEDERAL FUNDS FOR THE PRELIMINARY ENGINEERING PHASE

Sys: Local | Rt: | Model #: | CI:N | Exempt Category: Safety - Pavement resurfacing and/or rehabilitation.

Cost Difference: $0 | Est Total Cost: $284,640 | Open to Traffic: JAN/2015

	PE	RW	CON	PRIOR	14/15	15/16	16/17	17/18	18/19	BEYOND	TOTAL
RSTP - STP Lifeline	$4,258		$28,390		$4,258	$28,390					$32,648
RSTP - STP Regional	$32,869		$219,123		$32,869	$219,123					$251,992
TOTAL	**$37,127**		**$247,513**		**$37,127**	**$247,513**					**$284,640**

Lead Agency: Fresno Area Express (FAX)

FRE110128 (Ver5) ADOPTION: 14-00

Project Title: Purchase Five (5) 40' CNG Buses

Project Description: Fresno Area Express will purchase five (5) 40-foot alternative fuel (CNG), low emission replacement buses.

CALTRANS_FED_ID:6008(018), CTIPS_ID:20300000714

Sys: Transit | Rt: | Model #: | CI:N | Exempt Category: Mass Transit - Purchase new buses and rail cars to replace exist.

Cost Difference: $0 | Est Total Cost: $2,640,000 | Open to Traffic: JAN/2015

	PE	RW	CON	PRIOR	14/15	15/16	16/17	17/18	18/19	BEYOND	TOTAL
CMAQ - Congestion Mitigation			$2,640,000	$2,640,000							$2,640,000
TOTAL			**$2,640,000**	**$2,640,000**							**$2,640,000**

Lead Agency: Fresno Area Express (FAX)

FRE130035 (Ver2) ADOPTION: 14-00

Project Title: Operating Support for Bus Rapid Transit
Project Description: Bus Rapid Transit (BRT) operating support costs for first three years of new BRT service.

CTIPS_ID:20300000811

Sys: Transit | Rt: | Model #: | CI:N | Exempt Category: Mass Transit - Transit operating assistance.

Cost Difference: $0 | Est Total Cost: $4,575,000 | Open to Traffic:

	PE	RW	CON	PRIOR	14/15	15/16	16/17	17/18	18/19 BEYOND	TOTAL
CMAQ - Congestion Mitigation			$3,500,000	$1,525,000	$1,525,000	$450,000				$3,500,000
Loc Funds - City Funds			$1,075,000			$1,075,000				$1,075,000
TOTAL			**$4,575,000**	**$1,525,000**	**$1,525,000**	**$1,525,000**				**$4,575,000**

Lead Agency: Fresno Area Express (FAX)

FRE095321 (Ver8) ADOPTION: 14-00

Project Title: Bus Stop Concrete Improvements
Project Description: Bus Stop Concrete Improvments
Toll Cred Comment: TOLL CREDITS OF $44,895 WILL BE USED TO MATCH FY13 FEDERAL FUNDS FOR THE CONSTRUCTION PHASE, TOLL CREDITS OF $44,664 WILL BE USED TO MATCH FY12 FEDERAL FUNDS FOR THE CONSTRUCTION PHASE

CTIPS_ID:20300000641

Sys: Transit | Rt: | Model #: | CI:N | Exempt Category: Other - Bus terminals and transfer points.

Cost Difference: $0 | Est Total Cost: $597,797 | Open to Traffic: JAN/2012

	PE	RW	CON	PRIOR	14/15	15/16	16/17	17/18	18/19 BEYOND	TOTAL
FTA Funds - 5317 - New Freedom Program			$567,797	$567,797						$567,797
Loc Funds - Agency			$30,000	$30,000						$30,000
TOTAL			**$597,797**	**$597,797**						**$597,797**

Lead Agency: Fresno Area Express (FAX)

FRE095322 (Ver4) **ADOPTION: 14-00**

Project Title: Trip Efficiency Program
Project Description: Purchase vehicle to implement the Trip Efficiency Program for Handy Ride customers

CTIPS_ID:20300000642

Sys: Transit | Rt: | Model #: | CI:N | Exempt Category: Mass Transit - Purchase of support vehicles.

Cost Difference: $0 | Est Total Cost: $21,000 | Open to Traffic: JAN/2013

	PE	RW	CON	PRIOR	14/15	15/16	16/17	17/18	18/19 BEYOND	TOTAL
FTA Funds - 5317 - New Freedom Program			$16,800	$16,800						$16,800
Loc Funds - Agency			$4,200	$4,200						$4,200
TOTAL			**$21,000**	**$21,000**						**$21,000**

Lead Agency: Fresno Area Express (FAX)

FRE021501 (Ver11) **ADOPTION: 14-00**

Project Title: Section 5307 Planning Projects
Project Description: Various Planning Projects/COFCG Staff/Annual Planning O & M Expenses and Special Projects

CTIPS_ID:20300000147

Sys: Transit | Rt: | Model #: | CI:N | Exempt Category: Other - Non construction related activities.

Cost Difference: $1,000,000 | Est Total Cost: $6,550,000 | Open to Traffic:

	PE	RW	CON	PRIOR	14/15	15/16	16/17	17/18	18/19 BEYOND	TOTAL
FTA Funds - 5307 - Urbanized Area Formula Program			$5,240,000	$3,640,000	$400,000	$400,000	$400,000	$400,000		$5,240,000
Loc Funds - Agency			$1,310,000	$910,000	$100,000	$100,000	$100,000	$100,000		$1,310,000
TOTAL			**$6,550,000**	**$4,550,000**	**$500,000**	**$500,000**	**$500,000**	**$500,000**		**$6,550,000**

Lead Agency: Fresno Area Express (FAX)

FRE021502 (Ver10) ADOPTION: 14-00

Project Title: Various Planning Projects
Project Description: Various Planning Projects/FAX Staff/Annual Planning O & M Expenses and Special Projects

CTIPS_ID:20300000259

Sys: Transit | Rt: | Model #: | CI:N | Exempt Category: Mass Transit - Transit operating assistance.

Cost Difference: $1,000,000 | Est Total Cost: $6,347,300 | Open to Traffic:

	PE	RW	CON	PRIOR	14/15	15/16	16/17	17/18	18/19 BEYOND	TOTAL
FTA Funds - 5307 - Urbanized Area Formula Program			$5,077,800	$3,477,800	$400,000	$400,000	$400,000	$400,000		$5,077,800
Loc Funds - Agency			$1,269,500	$869,500	$100,000	$100,000	$100,000	$100,000		$1,269,500
TOTAL			**$6,347,300**	**$4,347,300**	**$500,000**	**$500,000**	**$500,000**	**$500,000**		**$6,347,300**

Lead Agency: Fresno Area Express (FAX)

FRE021503 (Ver12) ADOPTION: 14-00

Project Title: Section 5307 Preventive Maintenance
Project Description: Preventive Maintenance Expense

CTIPS_ID:20300000155

Sys: Transit | Rt: | Model #: | CI:N | Exempt Category: Mass Transit - Transit operating assistance.

Cost Difference: $20,500,000 | Est Total Cost: $108,530,900 | Open to Traffic:

	PE	RW	CON	PRIOR	14/15	15/16	16/17	17/18	18/19 BEYOND	TOTAL
FTA Funds - 5307 - Urbanized Area Formula Program			$85,344,700	$52,744,700	$8,000,000	$8,200,000	$8,200,000	$8,200,000		$85,344,700
FTA Funds - ARRA - 5307			$1,850,000	$1,850,000						$1,850,000
Loc Funds - Agency			$21,336,200	$13,186,200	$2,000,000	$2,050,000	$2,050,000	$2,050,000		$21,336,200
TOTAL			**$108,530,900**	**$67,780,900**	**$10,000,000**	**$10,250,000**	**$10,250,000**	**$10,250,000**		**$108,530,900**

Lead Agency: Fresno Area Express (FAX)

FRE021504 (Ver10) ADOPTION: 14-00

Project Title: Contracted Paratransit
Project Description: Contracted Paratransit Service Operations

CTIPS_ID:20300000158

Sys: Transit | Rt: | Model #: | CI:N | Exempt Category: Mass Transit - Transit operating assistance.

Cost Difference: $12,100,000 | Est Total Cost: $58,000,000 | Open to Traffic:

	PE	RW	CON	PRIOR	14/15	15/16	16/17	17/18	18/19 BEYOND	TOTAL
FTA Funds - 5307 - Urbanized Area Formula Program			$29,922,500	$22,022,500	$1,900,000	$2,000,000	$2,000,000	$2,000,000		$29,922,500
Loc Funds - Agency			$28,030,600	$11,980,600	$3,900,000	$4,050,000	$4,050,000	$4,050,000		$28,030,600
TOTAL			**$57,953,100**	**$34,003,100**	**$5,800,000**	**$6,050,000**	**$6,050,000**	**$6,050,000**		**$57,953,100**

Lead Agency: Fresno Area Express (FAX)

FRE021506 (Ver10) ADOPTION: 14-00

Project Title: Capital Lease
Project Description: Capital Lease - Vehicle Tire Lease

CTIPS_ID:20300000156

Sys: Transit | Rt: | Model #: | CI:N | Exempt Category: Mass Transit - Transit operating assistance.

Cost Difference: $875,000 | Est Total Cost: $4,500,400 | Open to Traffic:

	PE	RW	CON	PRIOR	14/15	15/16	16/17	17/18	18/19 BEYOND	TOTAL
FTA Funds - 5307 - Urbanized Area Formula Program			$3,600,300	$2,200,300	$350,000	$350,000	$350,000	$350,000		$3,600,300
Loc Funds - Agency			$900,100	$550,100	$87,500	$87,500	$87,500	$87,500		$900,100
TOTAL			**$4,500,400**	**$2,750,400**	**$437,500**	**$437,500**	**$437,500**	**$437,500**		**$4,500,400**

Lead Agency: Fresno Area Express (FAX)

FRE130073 (Ver3) ADOPTION: 14-00

Project Title: Paratransit Bus and Radio Purchase
Project Description: Purchase replacement paratransit cutaway buses and associated radio/GPS and video equipment.
Toll Cred Comment: TOLL CREDITS OF $61,238 WILL BE USED TO MATCH FY14 FEDERAL FUNDS FOR THE CONSTRUCTION PHASE

CTIPS_ID:20300000851

Sys: Transit | Rt: | Model #: | CI:N | Exempt Category: Mass Transit - Purchase new buses and rail cars to replace exist.

Cost Difference: $0 | Est Total Cost: $1,883,900 | Open to Traffic: JAN/2015

	PE	RW	CON	PRIOR	14/15	15/16	16/17	17/18	18/19 BEYOND	TOTAL
FTA Funds - 5310 Elderly & Disabilities			$533,900	$533,900						$533,900
FTA Funds - 5307 - Urbanized Area Formula Program			$1,000,000	$1,000,000						$1,000,000
FTA Funds - 5339 - Bus and Bus Facilities Program			$80,000		$80,000					$80,000
Loc Funds - Agency			$270,000	$250,000	$20,000					$270,000
TOTAL			**$1,883,900**	**$1,783,900**	**$100,000**					**$1,883,900**

Lead Agency: Fresno Area Express (FAX)

FRE130081 (Ver2) ADOPTION: 14-00

Project Title: PROJECT ADMINISTRATION
Project Description: Project administration for FAX capital program.

CTIPS_ID:

Sys: Transit | Rt: | Model #: | CI:N | Exempt Category: Other - Non construction related activities.

Cost Difference: $0 | Est Total Cost: $938,700 | Open to Traffic:

	PE	RW	CON	PRIOR	14/15	15/16	16/17	17/18	18/19 BEYOND	TOTAL
FTA Funds - 5307 - Urbanized Area Formula Program			$750,900	$270,900	$160,000	$160,000	$160,000			$750,900
Loc Funds - Agency			$187,800	$67,800	$40,000	$40,000	$40,000			$187,800
TOTAL			**$938,700**	**$338,700**	**$200,000**	**$200,000**	**$200,000**			**$938,700**

Lead Agency: Fresno Area Express (FAX)

FRE041403 (Ver8) ADOPTION: 14-00

Project Title: Circulator Program
Project Description: Downtown Circulator Program - provide service in downtown Fresno during peak commute hours. Purchase of two electric buses and recharging station(s).

CTIPS_ID:20300000331

Sys: Transit | Rt: | Model #: | CI:N | Exempt Category: Mass Transit - Purchase new buses and rail cars to replace exist.

Cost Difference: $0 | Est Total Cost: $3,485,000 | Open to Traffic: JAN/2013

	PE	RW	CON	PRIOR	14/15	15/16	16/17	17/18	18/19 BEYOND	TOTAL
CMAQ - Congestion Mitigation			$1,062,400	$1,062,400						$1,062,400
FTA Funds - 5308 Clean Fuel Formula Program			$1,896,600	$1,896,600						$1,896,600
Loc Funds - Agency			$526,000	$526,000						$526,000
TOTAL			**$3,485,000**	**$3,485,000**						**$3,485,000**

Lead Agency: Fresno Area Express (FAX)

FRE111356 (Ver5) ADOPTION: 14-00

Project Title: Bus Rapid Transit (BRT): Blackstone/Kings Canyon Corridors
Project Description: Kings Canyon Road from the Southeast Growth Area to Downtown Fresno, and Blackstone Avenue from Friant Road on the north to Downtown Fresno; Bus Rapid Transit Line on a 15.7 mile combined corridor, traffic signal coordination, and purchase of CNG buses.

CTIPS_ID:20300000754

Sys: Transit | Rt: | Model #: | CI:N | Exempt Category: Other - Transportation enhancement activities.

Cost Difference: $0 | Est Total Cost: $48,200,000 | Open to Traffic: JAN/2014

	PE	RW	CON	PRIOR	14/15	15/16	16/17	17/18	18/19 BEYOND	TOTAL
FTA Funds - 5309(c) - Bus	$2,076,600	$709,000	$35,814,400	$17,800,000	$10,000,000	$10,800,000				$38,600,000
State Bond - Public Transportation Modernization, Improvement, a	$1,995,400	$177,000	$7,427,600	$4,450,000	$2,500,000	$2,650,000				$9,600,000
TOTAL	**$4,072,000**	**$886,000**	**$43,242,000**	**$22,250,000**	**$12,500,000**	**$13,450,000**				**$48,200,000**

Lead Agency: Fresno Area Express (FAX)

FRE111366 (Ver6) ADOPTION: 14-00

Project Title: Purchase CNG Buses
Project Description: Purchase fixed-route CNG buses to replace end-of-life vehicles.
Toll Cred Comment: TOLL CREDITS OF $372,775 WILL BE USED TO MATCH FY13 FEDERAL FUNDS FOR THE CONSTRUCTION PHASE

CTIPS_ID:20300000767

Sys: Transit | Rt: | Model #: | CI:N | Exempt Category: Mass Transit - Purchase new buses and rail cars to replace exist.

Cost Difference: $0 | Est Total Cost: $11,722,800 | Open to Traffic:

	PE	RW	CON	PRIOR	14/15	15/16	16/17	17/18	18/19 BEYOND	TOTAL
CMAQ - Congestion Mitigation			$3,250,000	$3,250,000						$3,250,000
FTA Funds - 5309(c) - Bus			$4,542,400	$4,542,400						$4,542,400
FTA Funds - 5339 - Bus and Bus Facilities Program			$1,600,000		$1,600,000					$1,600,000
Loc Funds - Agency			$1,879,800	$479,800	$400,000	$1,000,000				$1,879,800
State Bond - Public Transportation Modernization, Improvement, a			$450,600	$450,600						$450,600
TOTAL			**$11,722,800**	**$8,722,800**	**$2,000,000**	**$1,000,000**				**$11,722,800**

Lead Agency: Fresno Area Express (FAX)

FRE130068 (Ver2) ADOPTION: 14-00

Project Title: Downtown BRT Station Area Improvements
Project Description: Create a signalized pedestrian crossing to improve pedestrian safety and connectivity to a major BRT station in Downtown Fresno at Mariposa and Van Ness.
Toll Cred Comment: TOLL CREDITS OF $345,000 WILL BE USED TO MATCH FY13 FEDERAL FUNDS FOR THE CONSTRUCTION PHASE, TOLL CREDITS OF $70,700 WILL BE USED TO MATCH FY13 FEDERAL FUNDS FOR THE PRELIMINARY ENGINEERING PHASE

CTIPS_ID:20300000844

Sys: Transit | Rt: | Model #: | CI:N | Exempt Category: Mass Transit - Reconstruction or renovation of transit structures.

Cost Difference: $0 | Est Total Cost: $2,445,300 | Open to Traffic:

	PE	RW	CON	PRIOR	14/15	15/16	16/17	17/18	18/19 BEYOND	TOTAL
FTA Funds - 5309(c) - Bus	$416,000		$2,029,300	$2,445,300						$2,445,300
TOTAL	**$416,000**		**$2,029,300**	**$2,445,300**						**$2,445,300**

Lead Agency: Fresno Area Express (FAX)

FRE150018 (Ver1) ADOPTION: 14-00

Project Title: Transit Asset Management
Project Description: FAX will procure a new Transit Asset Management System.

Sys: Transit | Rt: | Model #: | CI:N | Exempt Category: Other - Non construction related activities.

Cost Difference: $200,000 | Est Total Cost: $500,000 | Open to Traffic:

	PE	RW	CON	PRIOR	14/15	15/16	16/17	17/18	18/19 BEYOND	TOTAL
FTA Funds - 5339 - Bus and Bus Facilities Program			$160,000		$160,000					$160,000
Loc Funds - Agency			$40,000		$40,000					$40,000
TOTAL			**$200,000**		**$200,000**					**$200,000**

Lead Agency: Fresno Area Express (FAX)

FRE021510 (Ver18) ADOPTION: 14-00

Project Title: Transit Enhancements
Project Description: Passenger shelters/structures, benches, trash receptacles and lighting; onstreet signs; bus stop repairs; and miscellaneous amenities to benefit transit passengers.

CTIPS_ID:20300000260

Sys: Transit | Rt: | Model #: | CI:N | Exempt Category: Mass Transit - Construction of small passenger shelters and information kiosks.

Cost Difference: $300,000 | Est Total Cost: $6,309,000 | Open to Traffic:

	PE	RW	CON	PRIOR	14/15	15/16	16/17	17/18	18/19 BEYOND	TOTAL
FTA Funds - 5307 - Urbanized Area Formula Program			$1,247,200	$767,200	$120,000	$120,000	$120,000	$120,000		$1,247,200
FTA Funds - ARRA - 5307			$4,750,000	$4,750,000						$4,750,000
Loc Funds - Agency			$311,800	$191,800	$30,000	$30,000	$30,000	$30,000		$311,800
TOTAL			**$6,309,000**	**$5,709,000**	**$150,000**	**$150,000**	**$150,000**	**$150,000**		**$6,309,000**

Lead Agency: Fresno Area Express (FAX)

FRE072201 (Ver4) ADOPTION: 14-00

Project Title: Trip Planning Software
Project Description: Provide intergrated & coordinated trip planning and ridesharing services on the internet and via voice recognition telephone services.
Toll Cred Comment: TOLL CREDITS OF $47,800 WILL BE USED TO MATCH FY12 FEDERAL FUNDS FOR THE CONSTRUCTION PHASE

CTIPS_ID:20300000483

Sys: Transit | Rt: | Model #: | CI:N | Exempt Category: Mass Transit - Purchase of equipment for existing facilities.

Cost Difference: $0 | Est Total Cost: $788,710 | Open to Traffic:

	PE	RW	CON	PRIOR	14/15	15/16	16/17	17/18	18/19 BEYOND	TOTAL
FTA Funds - Job Access and Reverse Commute Program (5316)			$678,768	$678,768						$678,768
Loc Funds - Agency			$109,942	$109,942						$109,942
TOTAL			**$788,710**	**$788,710**						**$788,710**

Lead Agency: Fresno Area Express (FAX)

FRE095330 (Ver4) ADOPTION: 14-00

Project Title: Bicycle Lockers at Transit Stops
Project Description: Purchase and install 40 bicycle lockers at transit stops.

CTIPS_ID:20300000647

Sys: Transit | Rt: | Model #: | CI:N | Exempt Category: Mass Transit - Purchase of equipment for existing facilities.

Cost Difference: $0 | Est Total Cost: $125,000 | Open to Traffic:

	PE	RW	CON	PRIOR	14/15	15/16	16/17	17/18	18/19 BEYOND	TOTAL
FTA Funds - Job Access and Reverse Commute Program (5316)			$100,000	$100,000						$100,000
State Bond - Public Transportation Modernization, Improvement, a			$25,000	$25,000						$25,000
TOTAL			**$125,000**	**$125,000**						**$125,000**

Lead Agency: Fresno Area Express (FAX)

FRE130009 (Ver3) ADOPTION: 14-00

Project Title: Regional Automated Farebox System
Project Description: Purchase/install new automated farebox system on fixed-route fleet.

CTIPS_ID:20300000786

Sys: Transit | Rt: | Model #: | CI:N | Exempt Category: Mass Transit - Purchase of vehicle operating equipment.

Cost Difference: $0 | Est Total Cost: $1,678,000 | Open to Traffic:

	PE	RW	CON	PRIOR	14/15	15/16	16/17	17/18	18/19 BEYOND	TOTAL
Loc Funds - Agency			$1,078,000	$1,000,000	$78,000					$1,078,000
RSTP - STP Regional			$600,000		$600,000					$600,000
TOTAL			**$1,678,000**	**$1,000,000**	**$678,000**					**$1,678,000**

Lead Agency: Fresno Area Express (FAX)

FRE150016 (Ver1) ADOPTION: 14-00

Project Title: PURCHASE REPLACEMENT VEHICLES FOR HANDY RIDE
Project Description: Purchase autos to replace end-of-life vehicles at Handy Ride.

Sys: Transit | Rt: | Model #: | CI:N | Exempt Category: Mass Transit - Purchase of support vehicles.

Cost Difference: $200,000 | Est Total Cost: $200,000 | Open to Traffic:

	PE	RW	CON	PRIOR	14/15	15/16	16/17	17/18	18/19 BEYOND	TOTAL
Loc Funds - Agency			$200,000		$50,000	$50,000	$50,000	$50,000		$200,000
TOTAL			**$200,000**		**$50,000**	**$50,000**	**$50,000**	**$50,000**		**$200,000**

Lead Agency: Fresno Area Express (FAX)

FRE095329 (Ver4) **ADOPTION: 14-00**

Project Title: Trip Efficiency Program: Operating Expenses
Project Description: Trip Efficiency Program: Operating Expenses

CTIPS_ID:20300000646

Sys: Transit | Rt: | Model #: | CI:N | Exempt Category: Mass Transit - Transit operating assistance.

Cost Difference: $0 | Est Total Cost: $80,000 | Open to Traffic: JAN/2013

	PE	RW	CON	PRIOR	14/15	15/16	16/17	17/18	18/19 BEYOND	TOTAL
FTA Funds - 5317 - New Freedom Program			$40,000	$40,000						$40,000
Loc Funds - Local Transportation Funds			$40,000	$40,000						$40,000
TOTAL			**$80,000**	**$80,000**						**$80,000**

Lead Agency: Fresno Area Express (FAX)

FRE092521 (Ver5) **ADOPTION: 14-00**

Project Title: Parking Shelters with Solar Panels
Project Description: Design/install vehicle parking shelters with solar panels to "green" main FAX facility.

CTIPS_ID:20300000585

Sys: Transit | Rt: | Model #: | CI:N | Exempt Category: Mass Transit - Reconstruction or renovation of transit structures.

Cost Difference: $0 | Est Total Cost: $2,038,200 | Open to Traffic: JAN/2015

	PE	RW	CON	PRIOR	14/15	15/16	16/17	17/18	18/19 BEYOND	TOTAL
State Bond - Public Transportation Modernization, Improvement, a			$2,038,200		$2,038,200					$2,038,200
TOTAL			**$2,038,200**		**$2,038,200**					**$2,038,200**

Lead Agency: Fresno Area Express (FAX)

FRE092602 (Ver7) ADOPTION: 14-00

Project Title: Remodel Existing Transit Facility
Project Description: Engineer and remodel main FAX buildings to meet current capacity needs and ADA requirements .

CTIPS_ID:20300000582

Sys: Transit | Rt: | Model #: | CI:N | Exempt Category: Mass Transit - Reconstruction or renovation of transit structures.

Cost Difference: $0 | Est Total Cost: $3,150,000 | Open to Traffic: JAN/2013

	PE	RW	CON	PRIOR	14/15	15/16	16/17	17/18	18/19	BEYOND	TOTAL
FTA Funds - 5339 - Bus and Bus Facilities Program			$320,000		$320,000						$320,000
Loc Funds - Agency			$330,000	$250,000	$80,000						$330,000
State Bond - Public Transportation Modernization, Improvement, a			$2,500,000	$2,500,000							$2,500,000
TOTAL			**$3,150,000**	**$2,750,000**	**$400,000**						**$3,150,000**

Lead Agency: Fresno Area Express (FAX)

FRE130077 (Ver2) ADOPTION: 14-00

Project Title: Install CAD-IVLU System Fleet-wide
Project Description: FAX will purchase and install a new Computer Aided Dispatch - Integrated Vehicle Logic Unit (CAD-IVLU) system on its revenue vehicle fleet.

CTIPS_ID:20300000853

Sys: Transit | Rt: | Model #: | CI:N | Exempt Category: Mass Transit - Purchase of vehicle operating equipment.

Cost Difference: $0 | Est Total Cost: $3,129,700 | Open to Traffic:

	PE	RW	CON	PRIOR	14/15	15/16	16/17	17/18	18/19	BEYOND	TOTAL
Loc Funds - Agency			$1,000,000		$1,000,000						$1,000,000
Othr. State - Transit	$34,500		$150,000	$184,500							$184,500
State Bond - Public Transportation Modernization, Improvement, a			$1,945,200		$1,945,200						$1,945,200
TOTAL	**$34,500**		**$3,095,200**	**$184,500**	**$2,945,200**						**$3,129,700**

Lead Agency: Fresno Council of Governments

FRE001101 (Ver6) ADOPTION: 14-00

Project Title: Planning, Programming and Monitoring
Project Description: Planning, Programming and Monitoring.

CTIPS_ID:10300000044, EA_NUMBER:4C1304, PPNO:6L01

Sys: Local | Rt: | Model #: | CI:N | Exempt Category: Other - Non construction related activities.

Cost Difference: $644,000 | Est Total Cost: $4,098,000 | Open to Traffic:

	PE	RW	CON	PRIOR	14/15	15/16	16/17	17/18	18/19	BEYOND	TOTAL
Loc Funds - Local Transportation Funds			$135,000	$135,000							$135,000
RIP - State Cash			$3,963,000	$2,997,000	$322,000	$322,000	$322,000				$3,963,000
TOTAL			**$4,098,000**	**$3,132,000**	**$322,000**	**$322,000**	**$322,000**				**$4,098,000**

Lead Agency: Fresno County

FRE090130 (Ver1) - VIRTUAL LUMP SUM ADOPTION: 14-00

Project Title: FRE090130 - Grouped Projects for Shoulder Improvements in Fresno County
Project Description: Projects are consistent with 40 CFR Part 93.126 Exempt Tables 2 and Table 3 Categories-Shoulder Improvements

Sys: | Rt: | Model #: | CI:N | Exempt Category: Safety - Shoulder Improvements.

Cost Difference: $2,771,436 | Est Total Cost: | Open to Traffic:

	PE	RW	CON	PRIOR	14/15	15/16	16/17	17/18	18/19	BEYOND	TOTAL
CMAQ - Congestion Mitigation			$2,453,551	$2,453,551							$2,453,551
Loc Funds - County Funds			$231,179	$231,179							$231,179
Measure C - Local			$86,706	$86,706							$86,706
TOTAL			**$2,771,436**	**$2,771,436**							**$2,771,436**

Lead Agency: Fresno County

FRE110127 (Ver5) — ADOPTION: 14-00

Project Title: Fowler Avenue from South Avenue to Elkhorn Avenue. Shoulder Improvements Paving/Stabilization
Project Description: Fowler Avenue: from South Avenue to Elkhorn Avenue; Shoulder Improvements Paving/Stabilization
Toll Cred Comment: TOLL CREDITS OF $118,043 WILL BE USED TO MATCH FY16 FEDERAL FUNDS FOR THE CONSTRUCTION PHASE

CALTRANS_FED_ID:5942 (211), CTIPS_ID:5942(211)

Sys: Local | Rt: | Model #: | CI:N | Exempt Category: Safety - Shoulder Improvements.

Cost Difference: $0 | Est Total Cost: $3,571,664 | Open to Traffic: JAN/2014

	PE	RW	CON	PRIOR	14/15	15/16	16/17	17/18	18/19 BEYOND	TOTAL
CMAQ - Congestion Mitigation	$569,754	$88,530	$2,618,850	$658,284	$1,589,703	$1,029,147				$3,277,134
Loc Funds - County Funds	$74,683	$11,470	$208,377	$86,153	$208,377					$294,530
TOTAL	**$644,437**	**$100,000**	**$2,827,227**	**$744,437**	**$1,798,080**	**$1,029,147**				**$3,571,664**

Lead Agency: Fresno County

FRE130018 (Ver3) — ADOPTION: 14-00

Project Title: Lassen Avenue Shoulder Improvements from Jensen to Clinton
Project Description: Lassen Avenue from Jensen Avenue to Clinton Avenue; Shoulder Improvements Paving/Stabilization
Toll Cred Comment: TOLL CREDITS OF $152,199 WILL BE USED TO MATCH FY15 FEDERAL FUNDS FOR THE CONSTRUCTION PHASE, TOLL CREDITS OF $19,852 WILL BE USED TO MATCH FY13 FEDERAL FUNDS FOR THE PRELIMINARY ENGINEERING PHASE

CTIPS_ID:20300000794

Sys: Local | Rt: | Model #: | CI:N | Exempt Category: Safety - Shoulder Improvements.

Cost Difference: $0 | Est Total Cost: $1,500,011 | Open to Traffic:

	PE	RW	CON	PRIOR	14/15	15/16	16/17	17/18	18/19 BEYOND	TOTAL
CMAQ - Congestion Mitigation	$173,078		$1,326,933	$173,078	$1,326,933					$1,500,011
TOTAL	**$173,078**		**$1,326,933**	**$173,078**	**$1,326,933**					**$1,500,011**

Lead Agency: Fresno County

FRE130038 (Ver4) ADOPTION: 14-00

Project Title: California Avenue Shoulder Improvements from Derrick to Washoe

CTIPS_ID:20300000814

Project Description: California Avenue from Derrick Avenue/SR 33 to 0.64 miles west of Washoe Avenue; Shoulder Improvements Paving/Stabilization

Toll Cred Comment: TOLL CREDITS OF $118,949 WILL BE USED TO MATCH FY15 FEDERAL FUNDS FOR THE CONSTRUCTION PHASE, TOLL CREDITS OF $21,684 WILL BE USED TO MATCH FY13 FEDERAL FUNDS FOR THE PRELIMINARY ENGINEERING PHASE, TOLL CREDITS OF $5,735 WILL BE USED TO MATCH FY13 FEDERAL FUNDS FOR THE ROW PHASE

Sys: Local | Rt: | Model #: | CI:N | Exempt Category: Safety - Shoulder Improvements.

Cost Difference: $0 | Est Total Cost: $1,276,093 | Open to Traffic:

	PE	RW	CON	PRIOR	14/15	15/16	16/17	17/18	18/19 BEYOND	TOTAL
CMAQ - Congestion Mitigation	$189,051	$50,000	$1,037,042	$239,051	$1,037,042					$1,276,093
TOTAL	**$189,051**	**$50,000**	**$1,037,042**	**$239,051**	**$1,037,042**					**$1,276,093**

Lead Agency: Fresno County

FRE070201 (Ver7) ADOPTION: 14-00

Project Title: Rehabilitation, repair, reconstruction

Project Description: Rehabilitation, repair, and/or reconstruction of deficient two-lane roads that connect to Interstate 5, SR 180, SR 41 and SR 99 countywide.

CALTRANS_FED_ID:5942 (171), CTIPS_ID:20300000443

Sys: Local | Rt: | Model #: | CI:N | Exempt Category: Safety - Pavement resurfacing and/or rehabilitation.

Cost Difference: $0 | Est Total Cost: $3,500,000 | Open to Traffic: JAN/2014

	PE	RW	CON	PRIOR	14/15	15/16	16/17	17/18	18/19 BEYOND	TOTAL
Demo - High Priority Projects Program	$560,000	$300,000	$1,940,000	$560,000	$300,000	$1,940,000				$2,800,000
Loc Funds - County Funds	$140,000	$75,000	$485,000	$140,000	$75,000	$485,000				$700,000
TOTAL	**$700,000**	**$375,000**	**$2,425,000**	**$700,000**	**$375,000**	**$2,425,000**				**$3,500,000**

Lead Agency: Fresno County

FRE070202 (Ver7) ADOPTION: 14-00

Project Title: Rehabilitation, repair, and/or reconstruction
Project Description: Rehabilitation, repair, and/or reconstruction of deficient two-lane roads that connect to Interstate 5, SR 180, SR 41 and SR 99 countywide.

CALTRANS_FED_ID:HPLUL-5942(172),,
CTIPS_ID:20300000449,

Sys: Local | Rt: | Model #: | CI:N | Exempt Category: Safety - Pavement resurfacing and/or rehabilitation.

Cost Difference: $0 | Est Total Cost: $1,875,000 | Open to Traffic: JAN/2014

	PE	RW	CON	PRIOR	14/15	15/16	16/17	17/18	18/19 BEYOND	TOTAL
Demo - High Priority Projects Program	$300,000	$1,200,000		$300,000	$1,200,000					$1,500,000
Loc Funds - County Funds	$75,000	$300,000		$75,000	$300,000					$375,000
TOTAL	**$375,000**	**$1,500,000**		**$375,000**	**$1,500,000**					**$1,875,000**

Lead Agency: Fresno County

FRE111376 (Ver5) ADOPTION: 14-00

Project Title: Replace Bridge #42C0261-Italian Bar Road over Redinger Lake, 5.7 miles North of Jose Basin Rd
Project Description: Bridge #42C0261-Italian Bar Road over Redinger Lake, 5.7 miles North of Jose Basin Rd; Replace single lane bridge with two lane bridge.
(Toll Credits programmed for PE, R/W, & CON)

CALTRANS_FED_ID:5942(214),
CTIPS_ID:20300000777

Sys: Local | Rt: | Model #: | CI:Y | Exempt Category: Non-Exempt

Cost Difference: $0 | Est Total Cost: $7,644,000 | Open to Traffic:

	PE	RW	CON	PRIOR	14/15	15/16	16/17	17/18	18/19 BEYOND	TOTAL
Highway Bridge Program - State - Bridge - State (HBRR)	$1,400,000	$100,000	$6,144,000	$1,400,000		$100,000			$6,144,000	$7,644,000
TOTAL	**$1,400,000**	**$100,000**	**$6,144,000**	**$1,400,000**		**$100,000**			**$6,144,000**	**$7,644,000**

Lead Agency: Fresno County

FRE130075 (Ver2) — ADOPTION: 14-00

Project Title: BRIDGE NO. 42C0175, E Manning Ave, Over Travers Creek, 0.6 Mi W Alta Ave
Project Description: BRIDGE NO. 42C0175, E Manning Ave, Over Travers Creek, 0.6 Mi W Alta Ave. Replace deficient 2 lane bridge with new 4 lane bridge.

CALTRANS_FED_ID:5492 (198), CTIPS_ID:5492(198)

Sys: Local | Rt: | Model #: | CI:N | Exempt Category: Non-Exempt

Cost Difference: $0 | Est Total Cost: $2,553,000 | Open to Traffic:

	PE	RW	CON	PRIOR	14/15	15/16	16/17	17/18	18/19	BEYOND	TOTAL
Highway Bridge Program - State - Bridge - State (HBRR)	$519,671	$53,118	$1,687,382	$519,671	$53,118				$1,687,382		$2,260,171
Loc Funds - Agency	$67,329	$6,882	$218,618	$67,329	$6,882				$218,618		$292,829
TOTAL	**$587,000**	**$60,000**	**$1,906,000**	**$587,000**	**$60,000**				**$1,906,000**		**$2,553,000**

Lead Agency: Fresno County

FRE130076 (Ver2) — ADOPTION: 14-00

Project Title: BRIDGE NO. 42C0267, Millerton Road, Over North Fork Little Dry Creek, .81 Miles East of Auberry Road
Project Description: BRIDGE NO. 42C0267, Millerton Road, Over North Fork Little Dry Creek, .81 Miles East of Auberry Road. Replace structurally deficient single lane bridge with standard two lane bridge. Toll credits programmed for PE, R/W, & CON.

CTIPS_ID:20300000854

Sys: Local | Rt: | Model #: | CI:N | Exempt Category: Safety - Non capacity widening or bridge reconstruction.

Cost Difference: $0 | Est Total Cost: $2,091,000 | Open to Traffic:

	PE	RW	CON	PRIOR	14/15	15/16	16/17	17/18	18/19	BEYOND	TOTAL
Highway Bridge Program - State - Bridge - State (HBRR)	$326,000	$75,000	$1,690,000	$326,000		$75,000			$1,690,000		$2,091,000
TOTAL	**$326,000**	**$75,000**	**$1,690,000**	**$326,000**		**$75,000**			**$1,690,000**		**$2,091,000**

Lead Agency: Fresno County

FRE130078 (Ver2) — ADOPTION: 14-00

Project Title: Bridge No. 42C0268-Millerton Road Over Little Dry Creek, 1.8 Mile E of Auberry Road
Project Description: BRIDGE NO. 420268, MILLERTON ROAD, OVER LITTLE DRY CREEK, 1.8 MILE E OF AUBERRY ROAD.
Replace single lane structurally deficient bridge with stanard two lane bridge. Toll credits programmed for PE, R/W, & CON.

CTIPS_ID:20300000855

Sys: Local | Rt: | Model #: | CI:N | Exempt Category: Safety - Non capacity widening or bridge reconstruction.

Cost Difference: $0 | Est Total Cost: $1,815,000 | Open to Traffic:

	PE	RW	CON	PRIOR	14/15	15/16	16/17	17/18	18/19	BEYOND	TOTAL
Highway Bridge Program - State - Bridge - State (HBRR)	$326,000	$45,000	$1,444,000	$326,000	$45,000				$1,444,000		$1,815,000
TOTAL	**$326,000**	**$45,000**	**$1,444,000**	**$326,000**	**$45,000**				**$1,444,000**		**$1,815,000**

Lead Agency: Fresno County

FRE130079 (Ver2) — ADOPTION: 14-00

Project Title: Bridge No. 42C0269, Millerton Road Over Little Dry Creek, 2.6 Mi East of Auberry Road
Project Description: BRIDGE NO. 42C0269, MILLERTON ROAD OVER LITTLE DRY CREEK, 2.6 MILES EAST OF AUBERRY ROAD.
Replace single lane bridge as two lane bridge. Toll credits programmed for PE, R/W, & CON.

CTIPS_ID:20300000857

Sys: Local | Rt: | Model #: | CI:N | Exempt Category: Safety - Non capacity widening or bridge reconstruction.

Cost Difference: $0 | Est Total Cost: $1,829,000 | Open to Traffic:

	PE	RW	CON	PRIOR	14/15	15/16	16/17	17/18	18/19	BEYOND	TOTAL
Highway Bridge Program - State - Bridge - State (HBRR)	$326,000	$45,000	$1,458,000	$326,000		$45,000			$1,458,000		$1,829,000
TOTAL	**$326,000**	**$45,000**	**$1,458,000**	**$326,000**		**$45,000**			**$1,458,000**		**$1,829,000**

Lead Agency: Fresno County

FRE130039 (Ver3) ADOPTION: 14-00

Project Title: Fowler Avenue Shoulder Improvements from Elkhorn to Harlan
Project Description: Fowler Avenue from Elkhorn Avenue to Harlan Avenue; Shoulder Improvements Paving/Stabilizations

CTIPS_ID:20300000815

Sys: Local | Rt: | Model #: | CI:N | Exempt Category: Safety - Shoulder Improvements.

Cost Difference: $0 | Est Total Cost: $1,029,147 | Open to Traffic:

	PE	RW	CON	PRIOR	14/15	15/16	16/17	17/18	18/19 BEYOND	TOTAL
Loc Funds - County Funds	$152,466		$876,681		$152,466	$876,681				$1,029,147
TOTAL	**$152,466**		**$876,681**		**$152,466**	**$876,681**				**$1,029,147**

Lead Agency: Fresno County

FRE092517 (Ver6) ADOPTION: 14-00

Project Title: Mountain View Ave, Bethel to East of Smith-Widen from 2 LU to 4 LD
Project Description: Mountain View Ave.: From Bethel to e/o Smith (Tulare County Line); widen from 2 LU to 4 LD.
(Measure C Project I in the Rural Regional Program)

CTIPS_ID:20300000577

Sys: Local | Rt: | Model #: 553 | CI:Y | Exempt Category: Non-Exempt

Cost Difference: $0 | Est Total Cost: $22,335,000 | Open to Traffic: JAN/2013

	PE	RW	CON	PRIOR	14/15	15/16	16/17	17/18	18/19 BEYOND	TOTAL
Measure C - Regional	$2,060,000	$2,334,000	$17,941,000	$9,338,000	$12,997,000					$22,335,000
TOTAL	**$2,060,000**	**$2,334,000**	**$17,941,000**	**$9,338,000**	**$12,997,000**					**$22,335,000**

Lead Agency: Fresno County

FRE040612 (Ver11) ADOPTION: 14-00

Project Title: Manning Ave. Reconstruction
Project Description: Manning Ave. from Crawford to Hill Ave. Reconstruct existing 2-lane road to current standards -widening travel way, paving shoulders an improving structural section.

CALTRANS_FED_ID:STP L-5942(164), CTIPS_ID:20300000343

Sys: Local | Rt: | Model #: | CI:N | Exempt Category: Safety - Shoulder Improvements.

Cost Difference: $-423,511 | Est Total Cost: $3,243,182 | Open to Traffic:

	PE	RW	CON	PRIOR	14/15	15/16	16/17	17/18	18/19 BEYOND	TOTAL
Loc Funds - County Funds	$8,600	$45,900	$317,510	$372,010						$372,010
RSTP - STP Lifeline	$66,400	$354,100	$2,450,672	$2,871,172						$2,871,172
TOTAL	**$75,000**	**$400,000**	**$2,768,182**	**$3,243,182**						**$3,243,182**

Lead Agency: Fresno County

FRE090621 (Ver1) - VIRTUAL LUMP SUM ADOPTION: 14-00

Project Title: FRE090621 - Grouped Projects for Pavement Resurfacing and/or Rehabilitation-AC Overlays-Fresno County-RSTP
Project Description: Projects are consistent with 40 CFR Part 93.126 Exempt Tables 2 and Table 3 Categories-Pavement Resurfacing

Sys: | Rt: | Model #: | CI:N | Exempt Category: Safety - Pavement resurfacing and/or rehabilitation.

Cost Difference: $7,039,393 | Est Total Cost: | Open to Traffic:

	PE	RW	CON	PRIOR	14/15	15/16	16/17	17/18	18/19 BEYOND	TOTAL
Loc Funds - County Funds			$3,051,081	$51,081		$3,000,000				$3,051,081
RSTP - STP Lifeline			$3,988,312	$2,968,422	$1,019,890					$3,988,312
TOTAL			**$7,039,393**	**$3,019,503**	**$1,019,890**	**$3,000,000**				**$7,039,393**

Lead Agency: Fresno County

FRE110615 (Ver6) ADOPTION: 14-00

Project Title: Jensen Avenue AC Overlay-Golden State to Maple Avenue
CTIPS_ID:20300000661
Project Description: Jensen Ave Asphalt Concrete Overlay, Curb Ramps, Signal Loop Detectors and Striping from 60 feet east of Sunland Ave to 75 feet east of the South Maple Ave centerline.

Sys: Local | Rt: | Model #: | CI:N | Exempt Category: Safety - Pavement resurfacing and/or rehabilitation.

Cost Difference: $0 | Est Total Cost: $979,134 | Open to Traffic: JAN/2014

	PE	RW	CON	PRIOR	14/15	15/16	16/17	17/18	18/19 BEYOND	TOTAL
Loc Funds - City Funds	$8,639		$103,667	$112,306						$112,306
RSTP - STP Regional	$66,679		$800,148	$866,827						$866,827
TOTAL	**$75,318**		**$903,815**	**$979,133**						**$979,133**

Lead Agency: Fresno County

FRE130007 (Ver3) ADOPTION: 14-00

Project Title: American Ave Reconstruction from SR 99 to Temperance Avenue
CTIPS_ID:20300000784
Project Description: American Avenue from SR 99 to Temperance Avenue; Reconstruction of approximately 1.4 miles of American Avenue, from the eastern right-of-way of SR99 to Clovis Avenue, and place approximately 2 miles of HMA overlay, from Clovis Avenue to 100 feet east of Temperance Avenue. The work also includes realignment and signalization of the currently-substandard intersection of American Avenue and Golden State Boulevard.
Toll Cred Comment: TOLL CREDITS OF $129,560 WILL BE USED TO MATCH FY17 FEDERAL FUNDS FOR THE CONSTRUCTION PHASE

Sys: Local | Rt: | Model #: | CI:N | Exempt Category: Safety - Pavement resurfacing and/or rehabilitation.

Cost Difference: $1,703,000 | Est Total Cost: $6,250,146 | Open to Traffic: JAN/2015

	PE	RW	CON	PRIOR	14/15	15/16	16/17	17/18	18/19 BEYOND	TOTAL
Loc Funds - County Funds			$195,334				$195,334			$195,334
RSTP - STP Lifeline			$129,560				$129,560			$129,560
RSTP - STP Regional			$2,507,666				$2,507,666			$2,507,666
TOTAL			**$2,832,560**				**$2,832,560**			**$2,832,560**

Lead Agency: Fresno County Economic Opportun

FRE130074 (Ver2) ADOPTION: 14-00

Project Title: Bus and Tablet Purchase
Project Description: Purchase of eight (8) large buses and Computer Hardware
Toll Cred Comment: TOLL CREDITS OF $68,800 WILL BE USED TO MATCH FY14 FEDERAL FUNDS FOR THE CONSTRUCTION PHASE

CTIPS_ID:20300000852

Sys: Transit | Rt: | Model #: | CI:N | Exempt Category: Mass Transit - Purchase new buses and rail cars to replace exist.

Cost Difference: $0 | Est Total Cost: $599,824 | Open to Traffic: JAN/2013

	PE	RW	CON	PRIOR	14/15	15/16	16/17	17/18	18/19	BEYOND	TOTAL
FTA Funds - 5310 Elderly & Disabilities			$599,824	$599,824							$599,824
TOTAL			**$599,824**	**$599,824**							**$599,824**

Lead Agency: Fresno County Economic Opportun

FRE072206 (Ver4) ADOPTION: 14-00

Project Title: Operating Costs
Project Description: Year 2 of operating costs for transit project for CALWORKS clients

CTIPS_ID:20300000610

Sys: Transit | Rt: | Model #: | CI:N | Exempt Category: Mass Transit - Transit operating assistance.

Cost Difference: $0 | Est Total Cost: $341,800 | Open to Traffic: JAN/2011

	PE	RW	CON	PRIOR	14/15	15/16	16/17	17/18	18/19	BEYOND	TOTAL
FTA Funds - Job Access and Reverse Commute Program (5316)			$70,400	$70,400							$70,400
Loc Funds - Agency			$271,400	$271,400							$271,400
TOTAL			**$341,800**	**$341,800**							**$341,800**

Lead Agency: Fresno County Economic Opportun

FRE072207 (Ver4) **ADOPTION: 14-00**

Project Title: Operating costs
Project Description: 3 of operating costs for transit project for CALWORK clients

CTIPS_ID:20300000611

Sys: Transit | Rt: | Model #: | CI:N | Exempt Category: Mass Transit - Transit operating assistance.

Cost Difference: $0 | Est Total Cost: $348,400 | Open to Traffic: JAN/2012

	PE	RW	CON	PRIOR	14/15	15/16	16/17	17/18	18/19	BEYOND	TOTAL
FTA Funds - Job Access and Reverse Commute Program (5316)			$71,600	$71,600							$71,600
Loc Funds - Agency			$276,800	$276,800							$276,800
TOTAL			**$348,400**	**$348,400**							**$348,400**

Lead Agency: Fresno County Economic Opportun

FRE111363 (Ver5) **ADOPTION: 14-00**

Project Title: Operating Costs for Central Valley Regional Center
Project Description: Operating costs for the Central Valley Regional Center (CVRC) to provide transit services

CTIPS_ID:20300000765

Sys: Transit | Rt: | Model #: | CI:N | Exempt Category: Mass Transit - Transit operating assistance.

Cost Difference: $0 | Est Total Cost: $4,024,824 | Open to Traffic:

	PE	RW	CON	PRIOR	14/15	15/16	16/17	17/18	18/19	BEYOND	TOTAL
FTA Funds - Job Access and Reverse Commute Program (5316)			$2,012,412	$2,012,412							$2,012,412
Loc Funds - Agency			$2,012,412	$2,012,412							$2,012,412
TOTAL			**$4,024,824**	**$4,024,824**							**$4,024,824**

Lead Agency: Fresno County Rural Transit Agenc

FRE090120 (Ver5) ADOPTION: 14-00

Project Title: Purchase CNG Vans
Project Description: Purchase 2, 22 passenger CNG Vans to replace fleet.

CTIPS_ID:20300000530

Sys: Transit | Rt: | Model #: | CI:N | Exempt Category: Mass Transit - Transit operating assistance.

Cost Difference: $0 | Est Total Cost: $288,000 | Open to Traffic: JAN/2011

	PE	RW	CON	PRIOR	14/15	15/16	16/17	17/18	18/19 BEYOND	TOTAL
CMAQ - Congestion Mitigation			$255,000		$255,000					$255,000
Loc Funds - Agency			$33,000		$33,000					$33,000
TOTAL			**$288,000**		**$288,000**					**$288,000**

Lead Agency: Fresno County Rural Transit Agenc

FRE111367 (Ver3) ADOPTION: 14-00

Project Title: ADA Accessible Vanpool Vehicles
Project Description: Purchase of 2 medium buses (Type II Short) to augment existing vanpool operations

CTIPS_ID:20300000768

Sys: Transit | Rt: | Model #: | CI:N | Exempt Category: Mass Transit - Purchase new buses and rail cars to replace exist.

Cost Difference: $0 | Est Total Cost: $116,000 | Open to Traffic:

	PE	RW	CON	PRIOR	14/15	15/16	16/17	17/18	18/19 BEYOND	TOTAL
FTA Funds - 5317 - New Freedom Program			$79,810	$79,810						$79,810
Loc Funds - Agency			$36,190	$36,190						$36,190
TOTAL			**$116,000**	**$116,000**						**$116,000**

Lead Agency: Fresno County Rural Transit Agenc

FRE130080 (Ver2) ADOPTION: 14-00

Project Title: Operating Assistance for Service Expansion
Project Description: Operating Assistance for "Service Expansion" to include passengers who exceed current ADA wheelchair lift standards, to ensure equal access to Public Transit Services.

CTIPS_ID:20300000856

Sys: Transit | Rt: | Model #: | CI:N | Exempt Category: Mass Transit - Transit operating assistance.

Cost Difference: $0 | Est Total Cost: $291,720 | Open to Traffic:

	PE	RW	CON	PRIOR	14/15	15/16	16/17	17/18	18/19 BEYOND	TOTAL
FTA Funds - 5317 - New Freedom Program			$122,742	$122,742						$122,742
Loc Funds - Agency			$168,978	$168,978						$168,978
TOTAL			**$291,720**	**$291,720**						**$291,720**

Lead Agency: Fresno County Rural Transit Agenc

FRE111358 (Ver4) ADOPTION: 14-00

Project Title: Fresno County Rural Transit Agency Operating Budget
Project Description: Annual Operating Budget and Preventive Maintenance

CTIPS_ID:20300000743

Sys: Transit | Rt: | Model #: | CI:N | Exempt Category: Mass Transit - Transit operating assistance.

Cost Difference: $0 | Est Total Cost: $24,293,963 | Open to Traffic: JAN/2011

	PE	RW	CON	PRIOR	14/15	15/16	16/17	17/18	18/19 BEYOND	TOTAL
FTA Funds - 5311 - Non Urbanized			$3,014,687	$3,014,687						$3,014,687
FTA Funds - ARRA - 5311			$1,719,486	$1,719,486						$1,719,486
Loc Funds - Agency			$2,717,006	$2,717,006						$2,717,006
Loc Funds - Local Transportation Funds			$14,100,194	$14,100,194						$14,100,194
Loc Funds - Private Funds			$661,612	$661,612						$661,612
Measure C - Local			$2,080,978	$2,080,978						$2,080,978
TOTAL			**$24,293,963**	**$24,293,963**						**$24,293,963**

Lead Agency: Fresno County Transit Agency

FRE111334 (Ver5) ADOPTION: 14-00

Project Title: Golden State Corridor Improvements
Project Description: Corridor Improvements from American to Tulare County Line
(Measure C Project F in the Rural Regional Program)

CTIPS_ID:20300000745

Sys: Local | Rt: | Model #: | CI:N | Exempt Category: Other - Plantings, landscaping, etc.

Cost Difference: $0 | Est Total Cost: $48,195,000 | Open to Traffic:

	PE	RW	CON	PRIOR	14/15	15/16	16/17	17/18	18/19	BEYOND	TOTAL
Measure C - Regional	$6,806,000		$41,389,000	$6,806,000					$24,156,000	$17,233,000	$48,195,000
TOTAL	**$6,806,000**		**$41,389,000**	**$6,806,000**					**$24,156,000**	**$17,233,000**	**$48,195,000**

Lead Agency: Fresno Unified School District

FRE090121 (Ver4) ADOPTION: 14-00

Project Title: Expand CNG Filling Facility
Project Description: Expand exiting fast-fill CNG facility to include time-filling of 8 ea. duel hose, 3600 psi time-fill posts.

CALTRANS_FED_ID:6336 (004), CALTRANS_FED_ID:CML-

Sys: Transit | Rt: | Model #: | CI:N | Exempt Category: Mass Transit - Purchase of equipment for existing facilities.

Cost Difference: $0 | Est Total Cost: $219,700 | Open to Traffic: JAN/2011

	PE	RW	CON	PRIOR	14/15	15/16	16/17	17/18	18/19	BEYOND	TOTAL
CMAQ - Congestion Mitigation	$13,300		$181,200	$194,500							$194,500
Loc Funds - Agency	$1,700		$23,500	$25,200							$25,200
TOTAL	**$15,000**		**$204,700**	**$219,700**							**$219,700**

Lead Agency: Fresno, City of

FRE090109 (Ver8) ADOPTION: 14-00

Project Title: ITS Willow Ave. - Ashlan to International

Project Description: ITS installation & signal coordination for Willow Ave. from Ashlan to International. Install conduit, fiber, cabinets, poles, cameras, radars, 2070L controllers.

Toll Cred Comment: TOLL CREDITS OF $166,315 WILL BE USED TO MATCH FY14 FEDERAL FUNDS FOR THE CONSTRUCTION PHASE

CALTRANS_FED_ID:CML 5060 (180), CTIPS_ID:20300000519, EA_NUMBER:06-928317

Sys: Local | Rt: | Model #: | CI:N | Exempt Category: Other - Traffic signal synchronization projects.

Cost Difference: $0 | Est Total Cost: $1,630,000 | Open to Traffic: JAN/2014

	PE	RW	CON	PRIOR	14/15	15/16	16/17	17/18	18/19	BEYOND	TOTAL
CMAQ - Congestion Mitigation	$159,324		$1,450,000	$1,609,324							$1,609,324
Loc Funds - Agency	$20,676			$20,676							$20,676
TOTAL	**$180,000**		**$1,450,000**	**$1,630,000**							**$1,630,000**

Lead Agency: Fresno, City of

FRE090110 (Ver6) ADOPTION: 14-00

Project Title: Park and Ride Lot Construction Near SR 99

Project Description: Park and Ride Lot construction to accommodate 58 stalls for long distance commuter van pools and carpools near SR 99

CTIPS_ID:20300000520

Sys: Local | Rt: | Model #: | CI:N | Exempt Category: Air Quality - Ride-sharing and van-pooling program.

Cost Difference: $0 | Est Total Cost: $333,500 | Open to Traffic: JAN/2014

	PE	RW	CON	PRIOR	14/15	15/16	16/17	17/18	18/19	BEYOND	TOTAL
CMAQ - Congestion Mitigation	$26,100		$269,100			$295,200					$295,200
Loc Funds - Agency	$3,400		$34,900			$38,300					$38,300
TOTAL	**$29,500**		**$304,000**			**$333,500**					**$333,500**

Lead Agency: Fresno, City of

FRE090137 (Ver1) - VIRTUAL LUMP SUM — ADOPTION: 14-00

Project Title: FRE090137 - Grouped Projects for Safety Improvements-Fresno (ITS)
Project Description: Projects are consistent with 40 CFR Part 93.126 Exempt Tables 2 and Table 3 categories-Railroad/highway crossing, Safer non-Federal-aid system road, Shoulder improvements, traffic control devices and operating assistance other than signalization projects, intersection signalization projects at individual intersections, Pavement marking demonstration, Truck climbing lanes outside the urbanized area, Lighting improvements, Emergency truck pullover

Sys: | Rt: | Model #: | CI:N | Exempt Category: Various

Cost Difference: $2,313,231 | Est Total Cost: | Open to Traffic:

	PE	RW	CON	PRIOR	14/15	15/16	16/17	17/18	18/19 BEYOND	TOTAL
CMAQ - Congestion Mitigation			$2,281,658	$2,281,658						$2,281,658
Loc Funds - Developer Fees			$31,573	$31,573						$31,573
TOTAL			**$2,313,231**	**$2,313,231**						**$2,313,231**

Lead Agency: Fresno, City of

FRE110105 (Ver5) — ADOPTION: 14-00

Project Title: Chestnut and Shepherd Traffic Signal
Project Description: Replace existing 4-way stop control at intersection of Chestnut and Shepherd Avenues with a fully activated traffic signal
Toll Cred Comment: TOLL CREDITS OF $55,572 WILL BE USED TO MATCH FY13 FEDERAL FUNDS FOR THE CONSTRUCTION PHASE

CALTRANS_FED_ID:5060 (231), CALTRANS_FED_ID:CML-

Sys: Local | Rt: | Model #: | CI:N | Exempt Category: Other - Intersection signalization projects.

Cost Difference: $0 | Est Total Cost: $510,999 | Open to Traffic: JAN/2013

	PE	RW	CON	PRIOR	14/15	15/16	16/17	17/18	18/19 BEYOND	TOTAL
CMAQ - Congestion Mitigation	$23,460		$484,500	$507,960						$507,960
Loc Funds - Developer Fees	$3,039			$3,039						$3,039
TOTAL	**$26,499**		**$484,500**	**$510,999**						**$510,999**

Lead Agency: Fresno, City of

FRE110106 (Ver4) ADOPTION: 14-00

Project Title: Perrin and Sommerville Traffic Signal
Project Description: Replace existing 4-way stop control at intersection of Perrin and Sommerville Avenues with a fully activated traffic signal.

CALTRANS_FED_ID:5060 (230), CALTRANS_FED_ID:CML-

Sys: Local | Rt: | Model #: | CI:N | Exempt Category: Other - Intersection signalization projects.

Cost Difference: $0 | Est Total Cost: $522,130 | Open to Traffic: JAN/2013

	PE	RW	CON	PRIOR	14/15	15/16	16/17	17/18	18/19 BEYOND	TOTAL
CMAQ - Congestion Mitigation	$28,064		$434,151	$462,215						$462,215
Loc Funds - Developer Fees	$3,636		$56,279	$59,915						$59,915
TOTAL	**$31,700**		**$490,430**	**$522,130**						**$522,130**

Lead Agency: Fresno, City of

FRE110107 (Ver4) ADOPTION: 14-00

Project Title: Champlain and Liberty Hill/Saybrook Traffic Signal
Project Description: Replace existing 4-way stop control at intersection of Champlain and Liberty Hill/Saybrook with a fully activated traffic signal
Toll Cred Comment: TOLL CREDITS OF $38,930 WILL BE USED TO MATCH FY13 FEDERAL FUNDS FOR THE CONSTRUCTION PHASE

CALTRANS_FED_ID:5060 (225), CALTRANS_FED_ID:CML-

Sys: Local | Rt: | Model #: | CI:N | Exempt Category: Other - Intersection signalization projects.

Cost Difference: $0 | Est Total Cost: $369,705 | Open to Traffic: JAN/2013

	PE	RW	CON	PRIOR	14/15	15/16	16/17	17/18	18/19 BEYOND	TOTAL
CMAQ - Congestion Mitigation	$26,825		$339,405	$366,230						$366,230
Loc Funds - Developer Fees	$3,475			$3,475						$3,475
TOTAL	**$30,300**		**$339,405**	**$369,705**						**$369,705**

Lead Agency: Fresno, City of

FRE110108 (Ver4) ADOPTION: 14-00

Project Title: Butler and WIllow Traffic Signal
Project Description: Replace existing 4-way stop control at intersection of Butler and Willow Avenues with a fully activated traffic signal .

CALTRANS_FED_ID:5060 (227), CALTRANS_FED_ID:CML-

Sys: Local | Rt: | Model #: | CI:N | Exempt Category: Other - Intersection signalization projects.

Cost Difference: $0 | Est Total Cost: $431,507 | Open to Traffic: JAN/2014

	PE	RW	CON	PRIOR	14/15	15/16	16/17	17/18	18/19	BEYOND	TOTAL
CMAQ - Congestion Mitigation	$46,048	$8,850	$326,952	$381,850							$381,850
Loc Funds - Developer Fees	$6,052	$1,150	$42,455	$49,657							$49,657
TOTAL	**$52,100**	**$10,000**	**$369,407**	**$431,507**							**$431,507**

Lead Agency: Fresno, City of

FRE110110 (Ver5) ADOPTION: 14-00

Project Title: Brawley and Shields Traffic Signal
Project Description: Replace existing 4-way stop control at intersection of Brawley and Shields Avenues with a fully activated traffic signal
Toll Cred Comment: TOLL CREDITS OF $61,365 WILL BE USED TO MATCH FY14 FEDERAL FUNDS FOR THE CONSTRUCTION PHASE

CALTRANS_FED_ID:5060 (219), CALTRANS_FED_ID:CML-

Sys: Local | Rt: | Model #: | CI:N | Exempt Category: Other - Intersection signalization projects.

Cost Difference: $0 | Est Total Cost: $607,700 | Open to Traffic: JAN/2014

	PE	RW	CON	PRIOR	14/15	15/16	16/17	17/18	18/19	BEYOND	TOTAL
CMAQ - Congestion Mitigation	$34,262	$30,100	$535,000	$599,362							$599,362
Loc Funds - Developer Fees	$4,438	$3,900		$8,338							$8,338
TOTAL	**$38,700**	**$34,000**	**$535,000**	**$607,700**							**$607,700**

Lead Agency: Fresno, City of

FRE110111 (Ver5) ADOPTION: 14-00

Project Title: Shields and Sunnyside Traffic Signal
Project Description: Replace existing 4-way stop control at intersection of Shields and Sunnyside Avenues with a fully activated traffic signal
Toll Cred Comment: TOLL CREDITS OF $54,086 WILL BE USED TO MATCH FY14 FEDERAL FUNDS FOR THE CONSTRUCTION PHASE

CALTRANS_FED_ID:5060 (223), CALTRANS_FED_ID:CML-

Sys: Local | Rt: | Model #: | CI:N | Exempt Category: Other - Intersection signalization projects.

Cost Difference: $0 | Est Total Cost: $514,540 | Open to Traffic: JAN/2014

	PE	RW	CON	PRIOR	14/15	15/16	16/17	17/18	18/19	BEYOND	TOTAL
CMAQ - Congestion Mitigation	$38,068		$471,540	$509,608							$509,608
Loc Funds - Developer Fees	$4,932			$4,932							$4,932
TOTAL	**$43,000**		**$471,540**	**$514,540**							**$514,540**

Lead Agency: Fresno, City of

FRE110114 (Ver3) ADOPTION: 14-00

Project Title: Millbrook Avenue Bicycle Lanes
Project Description: Millbrook Avenue Bicycle Lanes from Shields Avenue to Gettysburg Avenue

CALTRANS_FED_ID:5060 (211), CALTRANS_FED_ID:CML-

Sys: Local | Rt: | Model #: | CI:N | Exempt Category: Air Quality - Bicycle and pedestrian facilities.

Cost Difference: $0 | Est Total Cost: $363,493 | Open to Traffic: JAN/2013

	PE	RW	CON	PRIOR	14/15	15/16	16/17	17/18	18/19	BEYOND	TOTAL
CMAQ - Congestion Mitigation	$38,028		$283,772	$321,800							$321,800
Measure C - Local	$4,927		$36,766	$41,693							$41,693
TOTAL	**$42,955**		**$320,538**	**$363,493**							**$363,493**

Lead Agency: Fresno, City of

FRE110129 (Ver7) ADOPTION: 14-00

Project Title: Herndon Ave Right-Turn Pocket Extension
Project Description: Herndon Avenue Right-Turn Pocket Extension at NB Blackstone Avenue
Toll Cred Comment: TOLL CREDITS OF $48,053 WILL BE USED TO MATCH FY14 FEDERAL FUNDS FOR THE CONSTRUCTION PHASE

CALTRANS_FED_ID:5060 (232), CTIPS_ID:5060(232),

Sys: Local | Rt: | Model #: | CI:N | Exempt Category: Safety - Non signalization traffic control and operatng.

Cost Difference: $0 | Est Total Cost: $540,103 | Open to Traffic: JAN/2013

	PE	RW	CON	PRIOR	14/15	15/16	16/17	17/18	18/19 BEYOND	TOTAL
CMAQ - Congestion Mitigation	$60,533	$17,706	$418,944	$497,183						$497,183
Loc Funds - City Funds	$7,500	$5,000		$12,500						$12,500
TOTAL	**$68,033**	**$22,706**	**$418,944**	**$509,683**						**$509,683**

Lead Agency: Fresno, City of

FRE110130 (Ver6) ADOPTION: 14-00

Project Title: ITS West Ave-Herndon to Olive
Project Description: West Ave: Herndon Ave to Olive Ave; Install ITS wireless communications, 2070L controllers, cameras; some detection, some vaults & cabinets

CALTRANS_FED_ID:5060 (216), CALTRANS_FED_ID:CML-

Sys: Local | Rt: | Model #: | CI:N | Exempt Category: Other - Traffic signal synchronization projects.

Cost Difference: $0 | Est Total Cost: $565,200 | Open to Traffic: JAN/2013

	PE	RW	CON	PRIOR	14/15	15/16	16/17	17/18	18/19 BEYOND	TOTAL
CMAQ - Congestion Mitigation	$57,579		$442,739	$500,318						$500,318
Loc Funds - Developer Fees	$7,521		$57,361	$64,882						$64,882
TOTAL	**$65,100**		**$500,100**	**$565,200**						**$565,200**

Lead Agency: Fresno, City of

FRE110131 (Ver5) ADOPTION: 14-00

Project Title: ITS Bullard Ave-Marks to Willow
Project Description: Bullard Ave: Marks Ave to Willow Ave; Install ITS Wireless communications, 2070L controllers, cameras; some detection, some vaults & cabinets
Toll Cred Comment: TOLL CREDITS OF $99,278 WILL BE USED TO MATCH FY13 FEDERAL FUNDS FOR THE CONSTRUCTION PHASE

CALTRANS_FED_ID:5060 (215), CALTRANS_FED_ID:CML-

Sys: Local | Rt: | Model #: | CI:N | Exempt Category: Other - Traffic signal synchronization projects.

Cost Difference: $155,000 | Est Total Cost: $945,100 | Open to Traffic: JAN/2013

	PE	RW	CON	PRIOR	14/15	15/16	16/17	17/18	18/19 BEYOND	TOTAL
CMAQ - Congestion Mitigation	$70,800		$865,100	$935,900						$935,900
Loc Funds - Developer Fees	$9,200			$9,200						$9,200
TOTAL	**$80,000**		**$865,100**	**$945,100**						**$945,100**

Lead Agency: Fresno, City of

FRE110132 (Ver7) ADOPTION: 14-00

Project Title: ITS First Street-Nees to Ventura
Project Description: First Street: Nees Ave to Ventura Street; Install ITS wireless communication, 2070L controllers, cameras; some detection, some vaults & cabinets
Toll Cred Comment: TOLL CREDITS OF $169,928 WILL BE USED TO MATCH FY13 FEDERAL FUNDS FOR THE CONSTRUCTION PHASE

CALTRANS_FED_ID:5060 (214), CALTRANS_FED_ID:CML-

Sys: Local | Rt: | Model #: | CI:N | Exempt Category: Other - Traffic signal synchronization projects.

Cost Difference: $81,328 | Est Total Cost: $1,606,328 | Open to Traffic: JAN/2013

	PE	RW	CON	PRIOR	14/15	15/16	16/17	17/18	18/19 BEYOND	TOTAL
CMAQ - Congestion Mitigation	$110,632		$1,481,328	$1,591,960						$1,591,960
Loc Funds - Developer Fees	$14,368			$14,368						$14,368
TOTAL	**$125,000**		**$1,481,328**	**$1,606,328**						**$1,606,328**

Lead Agency: Fresno, City of

FRE110133 (Ver6) ADOPTION: 14-00

Project Title: ITS Ashlan-Blackstone to Peach
Project Description: Ashlan Ave: Blackstone Ave to Peach Ave; Install ITS Wireless communications, 2070L controllers, cameras; some detection, some vaults & cabinets
Toll Cred Comment: TOLL CREDITS OF $72,335 WILL BE USED TO MATCH FY13 FEDERAL FUNDS FOR THE CONSTRUCTION PHASE

CALTRANS_FED_ID:5060 (213), CALTRANS_FED_ID:CML-

Sys: Local | Rt: | Model #: | CI:N | Exempt Category: Other - Traffic signal synchronization projects.

Cost Difference: $50,000 | Est Total Cost: $700,200 | Open to Traffic: JAN/2013

	PE	RW	CON	PRIOR	14/15	15/16	16/17	17/18	18/19 BEYOND	TOTAL
CMAQ - Congestion Mitigation	$62,000		$630,100	$692,100						$692,100
Loc Funds - Developer Fees	$8,100			$8,100						$8,100
TOTAL	**$70,100**		**$630,100**	**$700,200**						**$700,200**

Lead Agency: Fresno, City of

FRE110134 (Ver6) ADOPTION: 14-00

Project Title: ITS Nees Ave-Palm to Willow Ave
Project Description: Nees Ave: Palm Ave to Willow Ave; Install ITS Wireless communications, 2070L controllers, cameras; some detection, some vaults & cabinets
Toll Cred Comment: TOLL CREDITS OF $55,076 WILL BE USED TO MATCH FY13 FEDERAL FUNDS FOR THE CONSTRUCTION PHASE

CALTRANS_FED_ID:5060 257, CTIPS_ID:20300000686

Sys: Local | Rt: | Model #: | CI:N | Exempt Category: Other - Traffic signal synchronization projects.

Cost Difference: $80,000 | Est Total Cost: $530,100 | Open to Traffic: JAN/2013

	PE	RW	CON	PRIOR	14/15	15/16	16/17	17/18	18/19 BEYOND	TOTAL
CMAQ - Congestion Mitigation	$44,300		$480,000	$524,300						$524,300
Loc Funds - Developer Fees	$5,800			$5,800						$5,800
TOTAL	**$50,100**		**$480,000**	**$530,100**						**$530,100**

Lead Agency: Fresno, City of

FRE110135 (Ver7) ADOPTION: 14-00

Project Title: ITS McKinley-SR99 to Clovis Ave
Project Description: McKinley Ave: SR 99 to Clovis Ave; Install ITS wireless communications, 2070L controllers, cameras; some detection, some vaults & cabinets
Toll Cred Comment: TOLL CREDITS OF $110,250 WILL BE USED TO MATCH FY13 FEDERAL FUNDS FOR THE CONSTRUCTION PHASE

CALTRANS_FED_ID:5060 (237), CTIPS_ID:20300000695,

Sys: Local | Rt: | Model #: | CI:N | Exempt Category: Other - Traffic signal synchronization projects.

Cost Difference: $141,196 | Est Total Cost: $1,041,196 | Open to Traffic: JAN/2013

	PE	RW	CON	PRIOR	14/15	15/16	16/17	17/18	18/19	BEYOND	TOTAL
CMAQ - Congestion Mitigation	$70,800		$961,196	$1,031,996							$1,031,996
Loc Funds - City Funds	$9,200			$9,200							$9,200
TOTAL	**$80,000**		**$961,196**	**$1,041,196**							**$1,041,196**

Lead Agency: Fresno, City of

FRE110136 (Ver6) ADOPTION: 14-00

Project Title: ITS Tulare St-Clovis Ave to C St
Project Description: Tulare Street: Clovis Ave to C Street; Install ITS Wireless communications, 2070L controllers, cameras; some detection, some vaults & cabinets
Toll Cred Comment: TOLL CREDITS OF $88,330 WILL BE USED TO MATCH FY14 FEDERAL FUNDS FOR THE CONSTRUCTION PHASE

CALTRANS_FED_ID:5060 (239), CTIPS_ID:20300000698,

Sys: Local | Rt: | Model #: | CI:N | Exempt Category: Other - Traffic signal synchronization projects.

Cost Difference: $0 | Est Total Cost: $850,100 | Open to Traffic: JAN/2013

	PE	RW	CON	PRIOR	14/15	15/16	16/17	17/18	18/19	BEYOND	TOTAL
CMAQ - Congestion Mitigation	$70,800		$770,100	$840,900							$840,900
Loc Funds - Developer Fees	$9,200			$9,200							$9,200
TOTAL	**$80,000**		**$770,100**	**$850,100**							**$850,100**

Lead Agency: Fresno, City of

FRE110139 (Ver5) ADOPTION: 14-00

Project Title: Sugar Pine Trail Head and Park and Ride Lot
Project Description: Sugar Pine Trail Head and Park and Ride Lot at the southwest corner of Shepherd and Willow Avenues
Toll Cred Comment: TOLL CREDITS OF $169,431 WILL BE USED TO MATCH FY13 FEDERAL FUNDS FOR THE CONSTRUCTION PHASE

CALTRANS_FED_ID:5060 (208), CALTRANS_FED_ID:CML-

Sys: Local | Rt: | Model #: | CI:N | Exempt Category: Air Quality - Ride-sharing and van-pooling program.

Cost Difference: $0 | Est Total Cost: $429,564 | Open to Traffic: JAN/2013

	PE	RW	CON	PRIOR	14/15	15/16	16/17	17/18	18/19	BEYOND	TOTAL
CMAQ - Congestion Mitigation	$16,467		$410,964	$427,431							$427,431
Measure C - Local	$2,133			$2,133							$2,133
TOTAL	**$18,600**		**$410,964**	**$429,564**							**$429,564**

Lead Agency: Fresno, City of

FRE130034 (Ver3) ADOPTION: 14-00

Project Title: Fresno Street and Van Ness Avenue ITS
Project Description: Fresno Street from B Street to Divisadero Street and Van Ness Avenue from Ventura Avenue to Divisadero Street ; Install ITS communications, 2070L controllers; some cameras, detection and vaults
Toll Cred Comment: TOLL CREDITS OF $155,000 WILL BE USED TO MATCH FY16 FEDERAL FUNDS FOR THE CONSTRUCTION PHASE, TOLL CREDITS OF $17,000 WILL BE USED TO MATCH FY14 FEDERAL FUNDS FOR THE PRELIMINARY ENGINEERING PHASE

CTIPS_ID:20300000810

Sys: Local | Rt: | Model #: | CI:N | Exempt Category: Other - Traffic signal synchronization projects.

Cost Difference: $0 | Est Total Cost: $1,500,000 | Open to Traffic:

	PE	RW	CON	PRIOR	14/15	15/16	16/17	17/18	18/19	BEYOND	TOTAL
CMAQ - Congestion Mitigation	$150,000		$1,350,000	$150,000		$1,350,000					$1,500,000
TOTAL	**$150,000**		**$1,350,000**	**$150,000**		**$1,350,000**					**$1,500,000**

Lead Agency: Fresno, City of

FRE130036 (Ver3) ADOPTION: 14-00

Project Title: Clinton and Valentine Traffic Signal
Project Description: Intersection of Clinton and Valentine Avenues; Installation of a new traffic signal

CTIPS_ID:20300000812

Sys: Local | Rt: | Model #: | CI:N | Exempt Category: Other - Intersection signalization projects.

Cost Difference: $0 | Est Total Cost: $911,700 | Open to Traffic:

	PE	RW	CON	PRIOR	14/15	15/16	16/17	17/18	18/19 BEYOND	TOTAL
CMAQ - Congestion Mitigation	$37,006	$103,049	$667,074	$140,055		$667,074				$807,129
Loc Funds - Developer Fees	$4,794	$13,351	$86,426	$18,145		$86,426				$104,571
TOTAL	**$41,800**	**$116,400**	**$753,500**	**$158,200**		**$753,500**				**$911,700**

Lead Agency: Fresno, City of

FRE130037 (Ver2) ADOPTION: 14-00

Project Title: ITS Freeway Crossings-City Wide
Project Description: Traffic Signal Synchronization of Arterials and Freeway Crossings: 14 Crossing Locations and 28 Signals City Wide; Install ITS Communications, 2070 controllers, cameras, cabinets, and some detection.

CTIPS_ID:20300000813

Sys: State Hwy | Rt: 41 | Model #: | CI:N | Exempt Category: Other - Traffic signal synchronization projects.

Cost Difference: $0 | Est Total Cost: $2,937,000 | Open to Traffic:

	PE	RW	CON	PRIOR	14/15	15/16	16/17	17/18	18/19 BEYOND	TOTAL
CMAQ - Congestion Mitigation	$260,000		$2,340,000	$260,000		$2,340,000				$2,600,000
Loc Funds - City Funds	$34,000		$303,000	$34,000		$303,000				$337,000
TOTAL	**$294,000**		**$2,643,000**	**$294,000**		**$2,643,000**				**$2,937,000**

Lead Agency: Fresno, City of

FRE071807 (Ver9) — ADOPTION: 14-00

Project Title: Ventura Ave. Median
Project Description: Install and landscape median island, Ventura Ave. between Broadway and SR99.

CTIPS_ID:20300000461

Sys: Local | Rt: | Model #: | CI:N | Exempt Category: Other - Transportation enhancement activities.

Cost Difference: $-243,300 | Est Total Cost: $31,500 | Open to Traffic: JAN/2013

	PE	RW	CON	PRIOR	14/15	15/16	16/17	17/18	18/19 BEYOND	TOTAL
Loc Funds - City Funds	$1,700		$29,800					$31,500		$31,500
TOTAL	**$1,700**		**$29,800**					**$31,500**		**$31,500**

Lead Agency: Fresno, City of

FRE090136 (Ver1) - VIRTUAL LUMP SUM — ADOPTION: 14-00

Project Title: FRE090136 - Grouped Projects for Bicycle and Pedestrian Facilities (Sidewalks)
Project Description: Projects are consistent with 40 CFR Part 93.126 Exempt Tables 2 and Table 3 categories-Bicycle and Pedestrian facilities (both motorized and non-motorized)

Sys: | Rt: | Model #: | CI:N | Exempt Category: Air Quality - Bicycle and pedestrian facilities.

Cost Difference: $22,856 | Est Total Cost: | Open to Traffic:

	PE	RW	CON	PRIOR	14/15	15/16	16/17	17/18	18/19 BEYOND	TOTAL
Loc Funds - City Funds			$22,856					$22,856		$22,856
TOTAL			**$22,856**					**$22,856**		**$22,856**

Lead Agency: Fresno, City of

FRE111316 (Ver5) ADOPTION: 14-00

Project Title: Peach Ave, Jensen to Butler - Widen to 4 Lanes
Project Description: Widen Peach, Jensen to Butler to 4 Lanes
(Measure C Project I2A, I2B, I2C in the Urban Regional Program)

CTIPS_ID:20300000729

Sys: Local | Rt: | Model #: 193 | CI:Y | Exempt Category: Non-Exempt

Cost Difference: $0 | Est Total Cost: $10,219,000 | Open to Traffic: JAN/2014

	PE	RW	CON	PRIOR	14/15	15/16	16/17	17/18	18/19	BEYOND	TOTAL
Loc Funds - Developer Fees	$97,000	$1,011,000	$7,912,000	$97,000				$2,817,000	$6,106,000		$9,020,000
Measure C - Regional	$388,000	$100,000	$444,000	$638,000			$100,000	$194,000			$932,000
Othr. State - State Cash	$18,000	$13,000	$236,000	$267,000							$267,000
TOTAL	**$503,000**	**$1,124,000**	**$8,592,000**	**$1,002,000**			**$100,000**	**$3,011,000**	**$6,106,000**		**$10,219,000**

Lead Agency: Fresno, City of

FRE111329 (Ver5) ADOPTION: 14-00

Project Title: Veterans Blvd-New 4 LD Super arterial from Shaw to Barstow & from Bullard-Bryan to Herndon and Connect Interchange to Shaw & Herndon
Project Description: New 4 LD Super arterial from Shaw to Barstow & from Bullard-Bryan to Herndon and Connect Interchange to Shaw & Herndon (per NEPA)

CTIPS_ID:20300000736

Sys: Local | Rt: | Model #: 1038 | CI:Y | Exempt Category: Non-Exempt

Cost Difference: $0 | Est Total Cost: $38,592,000 | Open to Traffic: JAN/2022

	PE	RW	CON	PRIOR	14/15	15/16	16/17	17/18	18/19	BEYOND	TOTAL
Loc Funds - Developer Fees	$765,000	$3,637,000	$34,190,000	$4,402,000					$34,190,000		$38,592,000
TOTAL	**$765,000**	**$3,637,000**	**$34,190,000**	**$4,402,000**					**$34,190,000**		**$38,592,000**

Lead Agency: Fresno, City of

FRE020133 (Ver1) - VIRTUAL LUMP SUM **ADOPTION: 14-00**

Project Title: FRE020133 - Grouped Projects for Bicycle and Pedestrian Facilities-Non-Motorized (Trails)
Project Description: Projects are consistent with 40 CFR Part 93.126 Exempt Tables 2 and Table 3 categories-Bicycle and Pedestrian facilities (both motorized and non-motorized)

Sys: Rt: Model #: CI:N Exempt Category: Air Quality - Bicycle and pedestrian facilities.

Cost Difference: $651,800 Est Total Cost: Open to Traffic:

	PE	RW	CON	PRIOR	14/15	15/16	16/17	17/18	18/19 BEYOND	TOTAL
Measure C - Local			$651,800					$651,800		$651,800
TOTAL			**$651,800**					**$651,800**		**$651,800**

Lead Agency: Fresno, City of

FRE111306 (Ver4) **ADOPTION: 14-00**

Project Title: Willow-International to Copper Southbound: Widen to 3 Lanes
Project Description: Willow-International to Copper Southbound: Widen to 3 Lanes(Measure C Project D6 in the Urban Regional Program)

CTIPS_ID:20300000687

Sys: Local Rt: Model #: 124 CI:Y Exempt Category: Non-Exempt

Cost Difference: $0 Est Total Cost: $714,000 Open to Traffic: JAN/2018

	PE	RW	CON	PRIOR	14/15	15/16	16/17	17/18	18/19 BEYOND	TOTAL
Loc Funds - Developer Fees			$143,000					$143,000		$143,000
Measure C - Regional	$60,000		$511,000					$571,000		$571,000
TOTAL	**$60,000**		**$654,000**					**$714,000**		**$714,000**

Lead Agency: Fresno, City of

FRE111307 (Ver5) ADOPTION: 14-00

Project Title: Willow, Herndon to Alluvial: Widen to 3 Southbound Lanes
Project Description: Widen to 3 SB Lanes
(Measure C Project D7 in the Urban Regional Program)

CTIPS_ID:20300000724

Sys: Local | Rt: | Model #: 134 | CI:Y | Exempt Category: Non-Exempt

Cost Difference: $0 | Est Total Cost: $1,609,000 | Open to Traffic: JAN/2018

	PE	RW	CON	PRIOR	14/15	15/16	16/17	17/18	18/19 BEYOND	TOTAL
Loc Funds - Developer Fees		$75,000	$247,000		$75,000			$247,000		$322,000
Measure C - Regional	$107,000	$191,000	$989,000		$298,000			$989,000		$1,287,000
TOTAL	**$107,000**	**$266,000**	**$1,236,000**		**$373,000**			**$1,236,000**		**$1,609,000**

Lead Agency: Fresno, City of

FRE111312 (Ver5) ADOPTION: 14-00

Project Title: Ventura, SR 41 to SR 99 Widen from 4LU to 4 LD
Project Description: Widen to 4 LN Divided Arterial
(Measure C Project F in the Urban Regional Program)

CTIPS_ID:20300000726

Sys: Local | Rt: | Model #: 267 | CI:Y | Exempt Category: Non-Exempt

Cost Difference: $0 | Est Total Cost: $6,338,000 | Open to Traffic: JAN/2014

	PE	RW	CON	PRIOR	14/15	15/16	16/17	17/18	18/19 BEYOND	TOTAL
Loc Funds - City Funds	$200,000			$200,000						$200,000
Measure C - Regional		$4,108,000	$2,030,000	$4,108,000			$2,030,000			$6,138,000
TOTAL	**$200,000**	**$4,108,000**	**$2,030,000**	**$4,308,000**			**$2,030,000**			**$6,338,000**

Lead Agency: Fresno, City of

FRE111343 (Ver3) ADOPTION: 14-00

Project Title: California-Fruit to Ventura 2 LU to 4 LD
Project Description: Widen from 2 lane undivided to 4 lane divided arterial
(Measure C Project H2 in the Urban Regional Program)

CTIPS_ID:20300000749

Sys: Local | Rt: | Model #: 1105 | CI:Y | Exempt Category: Non-Exempt

Cost Difference: $0 | Est Total Cost: $11,872,000 | Open to Traffic: JAN/2019

	PE	RW	CON	PRIOR	14/15	15/16	16/17	17/18	18/19	BEYOND	TOTAL
Measure C - Regional	$652,000	$2,016,000	$9,204,000				$652,000	$2,016,000	$9,204,000		$11,872,000
TOTAL	**$652,000**	**$2,016,000**	**$9,204,000**				**$652,000**	**$2,016,000**	**$9,204,000**		**$11,872,000**

Lead Agency: Fresno, City of

FRE111345 (Ver4) ADOPTION: 14-00

Project Title: Herndon: Milburn to Brawley-Widen to 6 Lanes
Project Description: Widen to 6 Lanes
(Measure C Project K5b in the Urban Regional Program)

CTIPS_ID:20300000730

Sys: Local | Rt: | Model #: 1076 | CI:Y | Exempt Category: Non-Exempt

Cost Difference: $0 | Est Total Cost: $5,516,000 | Open to Traffic: JAN/2020

	PE	RW	CON	PRIOR	14/15	15/16	16/17	17/18	18/19	BEYOND	TOTAL
Loc Funds - Developer Fees	$59,000	$357,000	$687,000			$59,000	$357,000	$687,000			$1,103,000
Measure C - Regional	$235,000	$1,429,000	$2,749,000			$235,000	$1,429,000	$2,749,000			$4,413,000
TOTAL	**$294,000**	**$1,786,000**	**$3,436,000**			**$294,000**	**$1,786,000**	**$3,436,000**			**$5,516,000**

Lead Agency: Fresno, City of

FRE111346 (Ver4) ADOPTION: 14-00

Project Title: Herndon-Polk to Weber : 4Ld to 6LD
Project Description: Widen from 4 LD to 6 LD
(Measure C Project K10 in the Urban Regional Program)

CTIPS_ID:20300000731

Sys: Local | Rt: | Model #: 1035 | CI:Y | Exempt Category: Non-Exempt

Cost Difference: $0 | Est Total Cost: $6,773,000 | Open to Traffic: JAN/2025

	PE	RW	CON	PRIOR	14/15	15/16	16/17	17/18	18/19	BEYOND	TOTAL
Loc Funds - Developer Fees	$121,000		$1,234,000					$121,000	$1,234,000		$1,355,000
Measure C - Regional	$482,000	$471,000	$4,465,000					$482,000	$4,936,000		$5,418,000
TOTAL	**$603,000**	**$471,000**	**$5,699,000**					**$603,000**	**$6,170,000**		**$6,773,000**

Lead Agency: Fresno, City of

FRE111350 (Ver5) ADOPTION: 14-00

Project Title: Herndon-Milburn to Polk: 4LD to 6LD
Project Description: Widen Herndon, Polk to Milburn from 4LD to 6 LD and widen BNSF Overpass Bridge to 6 LN
(Measure C Project K11 in the Urban Regional Program)

CTIPS_ID:20300000750

Sys: Local | Rt: | Model #: 1036 | CI:Y | Exempt Category: Non-Exempt

Cost Difference: $0 | Est Total Cost: $7,890,000 | Open to Traffic: JAN/2025

	PE	RW	CON	PRIOR	14/15	15/16	16/17	17/18	18/19	BEYOND	TOTAL
Loc Funds - Developer Fees	$96,000		$1,406,000			$96,000			$1,406,000		$1,502,000
Measure C - Regional	$762,000		$5,626,000	$250,000		$512,000			$5,626,000		$6,388,000
TOTAL	**$858,000**		**$7,032,000**	**$250,000**		**$608,000**			**$7,032,000**		**$7,890,000**

Lead Agency: Fresno, City of

FRE111353 (Ver3) ADOPTION: 14-00

Project Title: Herndon @ SR 99-Widen Undercrossing
Project Description: Widen Undercrossing to 5 LN

CTIPS_ID:20300000753

Sys: Local | Rt: | Model #: 1116 | CI:Y | Exempt Category: Non-Exempt

Cost Difference: $0 | Est Total Cost: $26,365,000 | Open to Traffic: JAN/2030

	PE	RW	CON	PRIOR	14/15	15/16	16/17	17/18	18/19	BEYOND	TOTAL
Loc Funds - Developer Fees	$170,000		$5,103,000							$5,273,000	$5,273,000
Measure C - Regional	$681,000		$20,411,000							$21,092,000	$21,092,000
TOTAL	**$851,000**		**$25,514,000**							**$26,365,000**	**$26,365,000**

Lead Agency: Fresno, City of

FRE130010 (Ver4) ADOPTION: 14-00

Project Title: Herndon Avenue Widening from Brawley to Blythe
Project Description: Herndon Avenue from Brawley to Blythe; Road Rehabilitation and Widening from 4 to 6 Lanes.

CTIPS_ID:20300000787

Sys: Local | Rt: | Model #: | CI:Y | Exempt Category: Non-Exempt

Cost Difference: $0 | Est Total Cost: $2,864,000 | Open to Traffic: JAN/2017

	PE	RW	CON	PRIOR	14/15	15/16	16/17	17/18	18/19	BEYOND	TOTAL
Measure C - Regional	$264,000	$65,000	$897,000	$1,132,000	$15,000	$79,000					$1,226,000
Othr. State - State Local Partnership			$818,000	$818,000							$818,000
RSTP - STP Regional	$104,000	$110,600	$605,400	$104,000	$110,600	$605,400					$820,000
TOTAL	**$368,000**	**$175,600**	**$2,320,400**	**$2,054,000**	**$125,600**	**$684,400**					**$2,864,000**

Lead Agency: Fresno, City of

FRE111328 (Ver6) ADOPTION: 14-00

Project Title: Veterans Blvd Barstow to Bullard-Bryan-New 6 LD Super Arterial, Freeway Interchange & Grade Seperation @ SR 99
Project Description: Veterans Blvd Barstow to Bullard-Bryan. New 6 LD Super Arterial, Freeway Interchange & Grade Seperation @ SR 99

CALTRANS_FED_ID:5060 (242), CTIPS_ID:20300000735

Sys: Local | Rt: | Model #: 1039 | CI:Y | Exempt Category: Non-Exempt

Cost Difference: $0 | Est Total Cost: $105,620,000 | Open to Traffic: JAN/2022

	PE	RW	CON	PRIOR	14/15	15/16	16/17	17/18	18/19 BEYOND	TOTAL
Loc Funds - City Funds	$500,000			$500,000						$500,000
Measure C - Regional	$10,336,000	$15,668,000	$7,904,000	$26,004,000					$7,904,000	$33,908,000
RIP - State Cash			$36,357,000						$36,357,000	$36,357,000
RTMF (Regional Transportation Mitigation Fee)		$3,552,000	$31,302,000	$3,552,000					$31,302,000	$34,854,000
TOTAL	**$10,836,000**	**$19,220,000**	**$75,563,000**	**$30,056,000**					**$75,563,000**	**$105,619,000**

Lead Agency: Fresno, City of

FRE020622 (Ver1) - VIRTUAL LUMP SUM ADOPTION: 14-00

Project Title: FRE020622 - Grouped Projects for Construction or Renovation of Power, Signal, and Communication Systems (City of Fresno)
Project Description: Projects are consistent with 40 CFR Part 93.126 Exempt Tables 2 and Table 3 categories-Construction or Renovation of Power, Signal, and Communication Systems

Sys: | Rt: | Model #: | CI:N | Exempt Category: Non-Exempt

Cost Difference: $517,356 | Est Total Cost: | Open to Traffic:

	PE	RW	CON	PRIOR	14/15	15/16	16/17	17/18	18/19 BEYOND	TOTAL
Loc Funds - Developer Fees			$5,800	$5,800						$5,800
RSTP - STP Lifeline			$511,556	$511,556						$511,556
TOTAL			**$517,356**	**$517,356**						**$517,356**

Lead Agency: Fresno, City of

FRE070609 (Ver10) ADOPTION: 14-00

Project Title: Willow-0.25 miles South of Nees to Shepherd
Project Description: Operational improvements to relieve congestion and reduce delay on Willow Ave . This project will add 2 additional southbound lanes within the project limits.
(Measure C Project D5A in the Urban Regional Program)

CALTRANS_FED_ID:5060 (142), CTIPS_ID:20300000381

Sys: Local | Rt: | Model #: 367 | CI:Y | Exempt Category: Non-Exempt

Cost Difference: $0 | Est Total Cost: $4,079,900 | Open to Traffic: JAN/2013

	PE	RW	CON	PRIOR	14/15	15/16	16/17	17/18	18/19 BEYOND	TOTAL
Loc Funds - City Funds	$33,200			$33,200						$33,200
Measure C - Regional		$600,000	$741,000	$1,341,000						$1,341,000
RSTP - STP Lifeline	$257,000	$368,600	$2,080,100	$2,705,700						$2,705,700
TOTAL	**$290,200**	**$968,600**	**$2,821,100**	**$4,079,900**						**$4,079,900**

Lead Agency: Fresno, City of

FRE090611 (Ver1) - VIRTUAL LUMP SUM ADOPTION: 14-00

Project Title: FRE090611 - Grouped Projects for Pavement Resurfacing and/or Rehabilitation-AC Overlays (City of Fresno)
Project Description: Projects are consistent with 40 CFR Part 93.126 Exempt Tables 2 and Table 3 Categories-Pavement Resurfacing

Sys: | Rt: | Model #: | CI:N | Exempt Category: Safety - Pavement resurfacing and/or rehabilitation.

Cost Difference: $3,140,865 | Est Total Cost: | Open to Traffic:

	PE	RW	CON	PRIOR	14/15	15/16	16/17	17/18	18/19 BEYOND	TOTAL
Loc Funds - Agency			$3,887	$3,887						$3,887
Loc Funds - City Funds			$6,478	$6,478						$6,478
RSTP - STP Lifeline			$3,130,500	$3,130,500						$3,130,500
TOTAL			**$3,140,865**	**$3,140,865**						**$3,140,865**

Lead Agency: Fresno, City of

FRE130070 (Ver2) ADOPTION: 14-00

Project Title: Barstow and Brawley Traffic Signal
Project Description: Installation of a traffic signal at the intersection of Brawley Avenue and Barstow Avenue , including loop detection, crosswalks, signing, striping and ADA curb ramp improvements.
Toll Cred Comment: TOLL CREDITS OF $53,726 WILL BE USED TO MATCH FY18 FEDERAL FUNDS FOR THE CONSTRUCTION PHASE, TOLL CREDITS OF $9,589 WILL BE USED TO MATCH FY14 FEDERAL FUNDS FOR THE PRELIMINARY ENGINEERING PHASE

CTIPS_ID:20300000846

Sys: Local | Rt: | Model #: | CI:N | Exempt Category: Other - Intersection signalization projects.

Cost Difference: $0 | Est Total Cost: $552,000 | Open to Traffic: JAN/2015

	PE	RW	CON	PRIOR	14/15	15/16	16/17	17/18	18/19	BEYOND	TOTAL
RSTP - STP Lifeline	$83,600		$468,400	$83,600				$468,400			$552,000
TOTAL	**$83,600**		**$468,400**	**$83,600**				**$468,400**			**$552,000**

Lead Agency: Fresno, City of

FRE110619 (Ver6) ADOPTION: 14-00

Project Title: Herndon Westbound Auxiliary Lane-Fresno St to SR 41
Project Description: Herndon Westbound Auxiliary Lane-Fresno St to SR 41
Toll Cred Comment: TOLL CREDITS OF $69,180 WILL BE USED TO MATCH FY16 FEDERAL FUNDS FOR THE CONSTRUCTION PHASE, TOLL CREDITS OF $4,820 WILL BE USED TO MATCH FY13 FEDERAL FUNDS FOR THE ROW PHASE

CALTRANS_FED_ID:5060 (228), CTIPS_ID:20300000664

Sys: Local | Rt: | Model #: 200 | CI:Y | Exempt Category: Non-Exempt

Cost Difference: $0 | Est Total Cost: $920,500 | Open to Traffic: JAN/2015

	PE	RW	CON	PRIOR	14/15	15/16	16/17	17/18	18/19	BEYOND	TOTAL
Loc Funds - City Funds	$17,205	$14,758		$31,963							$31,963
RSTP - STP Lifeline	$93,757	$41,800	$253,815	$135,557		$253,815					$389,372
RSTP - STP Regional	$39,038	$113,942	$346,185	$152,980		$346,185					$499,165
TOTAL	**$150,000**	**$170,500**	**$600,000**	**$320,500**		**$600,000**					**$920,500**

Lead Agency: Fresno, City of

FRE110620 (Ver6) ADOPTION: 14-00

Project Title: Herndon Avenue-Brawley to Valentine: Widen to 6 Lanes
Project Description: Herndon Avenue Widening from Brawley to Valentine Ave 4 to 6 lanes (Measure C Project K5a)
Toll Cred Comment: TOLL CREDITS OF $6,974 WILL BE USED TO MATCH FY13 FEDERAL FUNDS FOR THE CONSTRUCTION PHASE

CALTRANS_FED_ID:STPL-5060(221), CTIPS_ID:20300000665

Sys: Local | Rt: | Model #: 1033 | CI:Y | Exempt Category: Non-Exempt

Cost Difference: $0 | Est Total Cost: $3,012,466 | Open to Traffic: JAN/2017

	PE	RW	CON	PRIOR	14/15	15/16	16/17	17/18	18/19 BEYOND	TOTAL
Loc Funds - Developer Fees	$14,966			$14,966						$14,966
Measure C - Regional	$16,000	$187,000	$963,000	$1,166,000						$1,166,000
RSTP - STP Lifeline			$60,800	$60,800						$60,800
RSTP - STP Regional	$232,817	$570,824	$967,059	$1,770,700						$1,770,700
TOTAL	**$263,783**	**$757,824**	**$1,990,859**	**$3,012,466**						**$3,012,466**

Lead Agency: Fresno, City of

FRE110622 (Ver5) ADOPTION: 14-00

Project Title: Eaton Trail Resurfacing and Bridge Repairs
Project Description: Eaton Trail Resurfacing and Bridge Repairs from 1/4 mile north of Audubon Drive northward to Copper Avenue including two bridge re-decking along the trail
Toll Cred Comment: TOLL CREDITS OF $18,370 WILL BE USED TO MATCH FY14 FEDERAL FUNDS FOR THE CONSTRUCTION PHASE

CTIPS_ID:20300000704

Sys: Local | Rt: | Model #: | CI:N | Exempt Category: Air Quality - Bicycle and pedestrian facilities.

Cost Difference: $0 | Est Total Cost: $196,000 | Open to Traffic: JAN/2014

	PE	RW	CON	PRIOR	14/15	15/16	16/17	17/18	18/19 BEYOND	TOTAL
Loc Funds - City Funds	$4,129			$4,129						$4,129
RSTP - STP Lifeline			$52,170	$52,170						$52,170
RSTP - STP Regional	$31,871		$107,830	$139,701						$139,701
TOTAL	**$36,000**		**$160,000**	**$196,000**						**$196,000**

Lead Agency: Fresno, City of

FRE110623 (Ver6) ADOPTION: 14-00

Project Title: SR 41 Northbound Off-ramp at Shaw Ave
Project Description: SR 41 Northbound Off-ramp at Shaw Ave Widening for dual left turns

CALTRANS_FED_ID:5060 (233), CTIPS_ID:20300000705

Sys: State Hwy | Rt: 41 | Model #: | CI:N | Exempt Category: Other - Interchange reconfiguration projects.

Cost Difference: $0 | Est Total Cost: $1,019,682 | Open to Traffic: JAN/2014

	PE	RW	CON	PRIOR	14/15	15/16	16/17	17/18	18/19	BEYOND	TOTAL
Loc Funds - City Funds	$5,162		$74,259	$5,162		$74,259					$79,421
Loc Funds - Developer Fees	$14,651		$22,949	$14,651		$22,949					$37,600
RSTP - STP Lifeline	$96,638		$78,500	$96,638		$78,500					$175,138
RSTP - STP Regional	$55,963		$671,560	$55,963		$671,560					$727,523
TOTAL	**$172,414**		**$847,268**	**$172,414**		**$847,268**					**$1,019,682**

Lead Agency: Fresno, City of

FRE111360 (Ver5) ADOPTION: 14-00

Project Title: EB Jensen Avenue AC Overlay
Project Description: EB Jensen Avenue Asphalt Concrete Overlay, Curb Ramps, Signal Loop Detectors,and Striping from Chestnut Avenue to Willow Avenue
Toll Cred Comment: TOLL CREDITS OF $47,068 WILL BE USED TO MATCH FY14 FEDERAL FUNDS FOR THE CONSTRUCTION PHASE

CALTRANS_FED_ID:5060 (243), CTIPS_ID:5060(243)

Sys: Local | Rt: | Model #: | CI:N | Exempt Category: Safety - Pavement resurfacing and/or rehabilitation.

Cost Difference: $0 | Est Total Cost: $440,355 | Open to Traffic: JAN/2014

	PE	RW	CON	PRIOR	14/15	15/16	16/17	17/18	18/19	BEYOND	TOTAL
Loc Funds - City Funds	$3,500			$3,500							$3,500
RSTP - STP Lifeline			$98,415	$98,415							$98,415
RSTP - STP Regional	$26,500		$311,940	$338,440							$338,440
TOTAL	**$30,000**		**$410,355**	**$440,355**							**$440,355**

Lead Agency: Fresno, City of

FRE111361 (Ver3) ADOPTION: 14-00

Project Title: North Avenue AC Overlay
Project Description: North Avenue Asphalt Concrete Overlay, Curb Ramps, Signal Loop Detectors, and Striping from Maple Avenue to Cedar Avenue

CALTRANS_FED_ID:5060 (244), CTIPS_ID:20300000747

Sys: Local | Rt: | Model #: | CI:N | Exempt Category: Non-Exempt

Cost Difference: $0 | Est Total Cost: $841,244 | Open to Traffic: JAN/2014

	PE	RW	CON	PRIOR	14/15	15/16	16/17	17/18	18/19 BEYOND	TOTAL
Loc Funds - City Funds	$4,438		$92,053	$96,491						$96,491
RSTP - STP Regional	$34,253		$710,500	$744,753						$744,753
TOTAL	**$38,691**		**$802,553**	**$841,244**						**$841,244**

Lead Agency: Fresno, City of

FRE130020 (Ver2) ADOPTION: 14-00

Project Title: Herndon Avenue Rehabilitation from Blackstone to West
Project Description: Herndon Avenue from Blackstone Avenue to West Avenue; Rehabilitation
Toll Cred Comment: TOLL CREDITS OF $244,300 WILL BE USED TO MATCH FY16 FEDERAL FUNDS FOR THE CONSTRUCTION PHASE, TOLL CREDITS OF $11,000 WILL BE USED TO MATCH FY15 FEDERAL FUNDS FOR THE PRELIMINARY ENGINEERING PHASE, TOLL CREDITS OF $600 WILL BE USED TO MATCH FY15 FEDERAL FUNDS FOR THE ROW PHASE

CTIPS_ID:20300000796

Sys: Local | Rt: | Model #: | CI:N | Exempt Category: Safety - Pavement resurfacing and/or rehabilitation.

Cost Difference: $0 | Est Total Cost: $2,231,300 | Open to Traffic: JAN/2016

	PE	RW	CON	PRIOR	14/15	15/16	16/17	17/18	18/19 BEYOND	TOTAL
RSTP - STP Lifeline	$11,000	$600	$244,300	$11,000	$600	$244,300				$255,900
RSTP - STP Regional	$85,100	$4,900	$1,885,400	$85,100	$4,900	$1,885,400				$1,975,400
TOTAL	**$96,100**	**$5,500**	**$2,129,700**	**$96,100**	**$5,500**	**$2,129,700**				**$2,231,300**

Lead Agency: Fresno, City of

FRE130021 (Ver2) ADOPTION: 14-00

Project Title: Friant Road Rehabilitation from Nees to Fresno
CTIPS_ID:20300000797
Project Description: Friant Road from Nees Avenue to Fresno Street; Road Rehabilitation
Toll Cred Comment: TOLL CREDITS OF $80,500 WILL BE USED TO MATCH FY16 FEDERAL FUNDS FOR THE CONSTRUCTION PHASE, TOLL CREDITS OF $7,000 WILL BE USED TO MATCH FY14 FEDERAL FUNDS FOR THE PRELIMINARY ENGINEERING PHASE, TOLL CREDITS OF $600 WILL BE USED TO MATCH FY16 FEDERAL FUNDS FOR THE ROW PHASE

Sys: Local | Rt: | Model #: | CI:N | Exempt Category: Safety - Pavement resurfacing and/or rehabilitation.

Cost Difference: $0 | Est Total Cost: $801,000 | Open to Traffic: JAN/2014

	PE	RW	CON	PRIOR	14/15	15/16	16/17	17/18	18/19 BEYOND	TOTAL
RSTP - STP Lifeline	$7,000	$600	$80,500	$7,000		$81,100				$88,100
RSTP - STP Regional	$57,000	$4,900	$651,000	$57,000		$655,900				$712,900
TOTAL	**$64,000**	**$5,500**	**$731,500**	**$64,000**		**$737,000**				**$801,000**

Lead Agency: Fresno, City of

FRE130022 (Ver2) ADOPTION: 14-00

Project Title: Blackstone Ave and Fedora Ave Traffic Signal
CTIPS_ID:20300000798
Project Description: Intersection of Blackstone Avenue and Fedora Avenue; Installation and construction of a traffic signal
Toll Cred Comment: TOLL CREDITS OF $48,100 WILL BE USED TO MATCH FY16 FEDERAL FUNDS FOR THE CONSTRUCTION PHASE, TOLL CREDITS OF $3,800 WILL BE USED TO MATCH FY13 FEDERAL FUNDS FOR THE PRELIMINARY ENGINEERING PHASE

Sys: Local | Rt: | Model #: | CI:N | Exempt Category: Other - Intersection signalization projects.

Cost Difference: $0 | Est Total Cost: $452,400 | Open to Traffic: JAN/2016

	PE	RW	CON	PRIOR	14/15	15/16	16/17	17/18	18/19 BEYOND	TOTAL
RSTP - STP Lifeline	$3,800		$48,100	$3,800		$48,100				$51,900
RSTP - STP Regional	$29,500		$371,000	$29,500		$371,000				$400,500
TOTAL	**$33,300**		**$419,100**	**$33,300**		**$419,100**				**$452,400**

Lead Agency: Fresno, City of

FRE150005 (Ver1) ADOPTION: 14-00

Project Title: North Avenue AC Overlay from Fig Avenue to Elm Avenue
Project Description: North Avenue from Fig Avenue to Elm Avenue; Asphalt concrete overlay, curb ramps, signal loop detectors, and striping.

Sys: Local | Rt: | Model #: | CI:N | Exempt Category: Safety - Pavement resurfacing and/or rehabilitation.

Cost Difference: $898,900 | Est Total Cost: $898,900 | Open to Traffic:

	PE	RW	CON	PRIOR	14/15	15/16	16/17	17/18	18/19 BEYOND	TOTAL
Loc Funds - City Funds	$8,327		$94,777				$8,327	$94,777		$103,104
RSTP - STP Regional	$64,273		$731,523				$64,273	$731,523		$795,796
TOTAL	**$72,600**		**$826,300**				**$72,600**	**$826,300**		**$898,900**

Lead Agency: Fresno, City of

FRE150006 (Ver1) ADOPTION: 14-00

Project Title: Central and Orange Avenue Intersection Improvement
Project Description: Central and Orange Avenue Intersection; Widen intersection to provide left turn lanes and widen and replace existing box culvert

Sys: Local | Rt: | Model #: | CI:N | Exempt Category: Safety - Non capacity widening or bridge reconstruction.

Cost Difference: $1,343,300 | Est Total Cost: $1,343,300 | Open to Traffic:

	PE	RW	CON	PRIOR	14/15	15/16	16/17	17/18	18/19 BEYOND	TOTAL
Loc Funds - City Funds	$12,135	$3,820	$138,122				$15,955	$138,122		$154,077
RSTP - STP Regional	$93,665	$29,480	$1,066,078				$123,145	$1,066,078		$1,189,223
TOTAL	**$105,800**	**$33,300**	**$1,204,200**				**$139,100**	**$1,204,200**		**$1,343,300**

Fresno Council of Governments
2015 Federal Transportation Improvement Program
Fresno County Region

Lead Agency: Fresno, City of

FRE150007 (Ver1) ADOPTION: 14-00

Project Title: Central and Cedar Intersection Improvement
Project Description: Central Avenue and Cedar Avenue Intersection; Widen intersection to provide left turn lanes and widen and replace existing box culvert

Sys: Local | Rt: | Model #: | CI:N | Exempt Category: Safety - Non capacity widening or bridge reconstruction.

Cost Difference: $1,324,000 | Est Total Cost: $1,342,000 | Open to Traffic:

	PE	RW	CON	PRIOR	14/15	15/16	16/17	17/18	18/19 BEYOND	TOTAL
Loc Funds - City Funds	$11,849	$5,081	$134,933				$16,930	$134,933		$151,863
RSTP - STP Regional	$91,451	$39,219	$1,041,467				$130,670	$1,041,467		$1,172,137
TOTAL	**$103,300**	**$44,300**	**$1,176,400**				**$147,600**	**$1,176,400**		**$1,324,000**

Wednesday, March 19, 2014

Fresno Council of Governments
2015 Federal Transportation Improvement Program
Fresno County Region

Lead Agency: Fresno, City of

FRE130069 (Ver4) ADOPTION: 14-00

Project Title: Downtown Fulton Mall Complete Street Connectivity
CTIPS_ID:20300000845

Project Description: In the City of Fresno, at 4 locations;
1) Fulton Mall between Tuolumne and Inyo Streets
2) Merced Mall from Congo Alley to Federal Alley
3) Mariposa Mall from Broadway Street to Federal Alley
4) Kern Mall from Fulton Mall to Federal Alley

Reintroduce 2-lane undivided complete streets, including; traffic signal modifications, new signal installation, pedestrian corridor improvements at the connections to streets on the project boundary and landscaping.

Sys: Local | Rt: | Model #: | CI:Y | Exempt Category: Non-Exempt

Cost Difference: $0 | Est Total Cost: $22,480,585 | Open to Traffic:

	PE	RW	CON	PRIOR	14/15	15/16	16/17	17/18	18/19 BEYOND	TOTAL
Federal Disc. - Trans. & Comm & Sys. Presrv. Pilot Prog	$1,000,000			$1,000,000						$1,000,000
Loc Funds - City Funds			$3,981,155	$3,981,155						$3,981,155
Measure C-TOD	$1,574,810			$1,574,810						$1,574,810
TIGER13			$15,924,620	$15,924,620						$15,924,620
TOTAL	**$2,574,810**		**$19,905,775**	**$22,480,585**						**$22,480,585**

Wednesday, March 19, 2014

Lead Agency: Huron, City of

FRE020135 (Ver10) ADOPTION: 14-00

Project Title: Lassen Avenue Traffic Signals
Project Description: In Huron - Install Traffic Signals on Lassen Avenue at 4th and 9th Streets.

CTIPS_ID:20300000022

Sys: Local | Rt: | Model #: | CI:N | Exempt Category: All Projects - Intersection signalization projects at individual intersections.

Cost Difference: $0 | Est Total Cost: $450,900 | Open to Traffic: JAN/2016

	PE	RW	CON	PRIOR	14/15	15/16	16/17	17/18	18/19	BEYOND	TOTAL
CMAQ - Congestion Mitigation	$72,600	$30,000	$278,800	$102,600		$278,800					$381,400
Loc Funds - City Funds	$9,400	$3,900	$38,400	$13,300		$38,400					$51,700
RSTP - STP Lifeline			$17,800			$17,800					$17,800
TOTAL	**$82,000**	**$33,900**	**$335,000**	**$115,900**		**$335,000**					**$450,900**

Lead Agency: Huron, City of

FRE020136 (Ver10) ADOPTION: 14-00

Project Title: Traffic Flow Improvements/Park & Ride Lot
Project Description: In Huron - On Central Avenue Between Huron and 9th Streets - Provide Traffic Flow Improvements and Expand Park and Ride Lot
Toll Cred Comment: TOLL CREDITS OF $17,197 WILL BE USED TO MATCH FY12 FEDERAL FUNDS FOR THE CONSTRUCTION PHASE

CALTRANS_FED_ID:CML 5305(011), 5305011, CTIPS_ID:20300000210

Sys: Local | Rt: | Model #: | CI:N | Exempt Category: All Projects - Intersection channelization projects.

Cost Difference: $48,724 | Est Total Cost: $178,024 | Open to Traffic: JAN/2012

	PE	RW	CON	PRIOR	14/15	15/16	16/17	17/18	18/19	BEYOND	TOTAL
CMAQ - Congestion Mitigation	$24,900		$149,924	$174,824							$174,824
Loc Funds - City Funds	$3,200			$3,200							$3,200
TOTAL	**$28,100**		**$149,924**	**$178,024**							**$178,024**

Lead Agency: Huron, City of

FRE130044 (Ver3) ADOPTION: 14-00

Project Title: Granada, Los Angeles, Myrtle and Tornado Sidewalks
CTIPS_ID:20300000820
Project Description: Granada Street, Los Angeles, Myrtle Street, and Tornado Avenue; Construct new sidewalks, curb ramps, and crosswalks.
Toll Cred Comment: TOLL CREDITS OF $16,574 WILL BE USED TO MATCH FY15 FEDERAL FUNDS FOR THE CONSTRUCTION PHASE, TOLL CREDITS OF $3,154 WILL BE USED TO MATCH FY14 FEDERAL FUNDS FOR THE PRELIMINARY ENGINEERING PHASE

Sys: Local | Rt: | Model #: | CI:N | Exempt Category: Air Quality - Bicycle and pedestrian facilities.

Cost Difference: $0 | Est Total Cost: $172,000 | Open to Traffic:

	PE	RW	CON	PRIOR	14/15	15/16	16/17	17/18	18/19 BEYOND	TOTAL
CMAQ - Congestion Mitigation	$27,500		$144,500	$27,500	$144,500					$172,000
TOTAL	**$27,500**		**$144,500**	**$27,500**	**$144,500**					**$172,000**

Lead Agency: Huron, City of

FRE130059 (Ver3) ADOPTION: 14-00

Project Title: Lassen Ave (SR 269) and 11th St Pedestrian Crosswalk
CTIPS_ID:20300000835
Project Description: In Huron at the intersection of Lassen Avenue (SR 269) and 11th Street; Install new crosswalk, curb ramps, speed feed back signs on existing "School Xing" flashing lights
Toll Cred Comment: TOLL CREDITS OF $12,926 WILL BE USED TO MATCH FY15 FEDERAL FUNDS FOR THE CONSTRUCTION PHASE, TOLL CREDITS OF $2,294 WILL BE USED TO MATCH FY14 FEDERAL FUNDS FOR THE PRELIMINARY ENGINEERING PHASE

Sys: Local | Rt: | Model #: | CI:N | Exempt Category: Air Quality - Bicycle and pedestrian facilities.

Cost Difference: $0 | Est Total Cost: $103,750 | Open to Traffic:

	PE	RW	CON	PRIOR	14/15	15/16	16/17	17/18	18/19 BEYOND	TOTAL
CMAQ - Congestion Mitigation	$20,000		$83,750	$20,000	$83,750					$103,750
TOTAL	**$20,000**		**$83,750**	**$20,000**	**$83,750**					**$103,750**

Lead Agency: Huron, City of

FRE130023 (Ver2) ADOPTION: 14-00

Project Title: Ninth Street Reconstruction from M to O
CTIPS_ID:20300000799
Project Description: Ninth Street from M Street to O Street Alignment; Reconstruction
Toll Cred Comment: TOLL CREDITS OF $40,145 WILL BE USED TO MATCH FY15 FEDERAL FUNDS FOR THE CONSTRUCTION PHASE, TOLL CREDITS OF $4,818 WILL BE USED TO MATCH FY14 FEDERAL FUNDS FOR THE PRELIMINARY ENGINEERING PHASE

Sys: Local | Rt: | Model #: | CI:N | Exempt Category: Safety - Pavement resurfacing and/or rehabilitation.

Cost Difference: $0 | Est Total Cost: $392,000 | Open to Traffic: JAN/2014

	PE	RW	CON	PRIOR	14/15	15/16	16/17	17/18	18/19 BEYOND	TOTAL
RSTP - STP Lifeline	$4,818		$40,145	$4,818	$40,145					$44,963
RSTP - STP Regional	$37,182		$309,855	$37,182	$309,855					$347,037
TOTAL	**$42,000**		**$350,000**	**$42,000**	**$350,000**					**$392,000**

Lead Agency: Huron, City of

FRE150008 (Ver1) ADOPTION: 14-00

Project Title: Lassen Avenue Union Pacific Railroad Crossing Sidewalks
Project Description: Lassen Avenue (SR 269) to UPRR crossing between 9th Street and 10th Street; Construct pedestrian sidewalks

Sys: Local | Rt: | Model #: | CI:N | Exempt Category: Air Quality - Bicycle and pedestrian facilities.

Cost Difference: $206,000 | Est Total Cost: $206,000 | Open to Traffic:

	PE	RW	CON	PRIOR	14/15	15/16	16/17	17/18	18/19 BEYOND	TOTAL
Loc Funds - City Funds	$6,423	$1,720	$6,033				$8,143	$6,033		$14,176
Measure C - Local			$9,451					$9,451		$9,451
RSTP - STP Regional	$49,577	$13,280	$119,516				$62,857	$119,516		$182,373
TOTAL	**$56,000**	**$15,000**	**$135,000**				**$71,000**	**$135,000**		**$206,000**

Lead Agency: Huron, City of

FRE150009 (Ver1) ADOPTION: 14-00

Project Title: Tornado Avenue Construction from Lassen Avenue (SR 269) to Azteca Boulevard
Project Description: Tornado Avenue from Lassen Avenue (SR 269) to Azteca Boulevard; Construct a 3/4 street widening project to include two travel lanes, a class II bike lane, and 8 foot wide pedestrian sidewalks.

Sys: Local | Rt: | Model #: | CI:N | Exempt Category: Air Quality - Bicycle and pedestrian facilities.

Cost Difference: $535,800 | Est Total Cost: $535,800 | Open to Traffic:

	PE	RW	CON	PRIOR	14/15	15/16	16/17	17/18	18/19 BEYOND	TOTAL
Loc Funds - City Funds			$36,960					$36,960		$36,960
Measure C - Local	$5,200		$19,440				$5,200	$19,440		$24,640
RSTP - STP Regional	$39,800		$434,400				$39,800	$434,400		$474,200
TOTAL	**$45,000**		**$490,800**				**$45,000**	**$490,800**		**$535,800**

Lead Agency: Kerman, City of

FRE090124 (Ver8) ADOPTION: 14-00

Project Title: Traffic Signal Whitesbridge and Vineland
Project Description: Construct new traffic signal at Whitesbridge Road and Vineland Avenue

CALTRANS_FED_ID:DEMO6UBL(529)1018, CTIPS_ID:20300000211

Sys: State Hwy | Rt: 180 | Model #: | CI:N | Exempt Category: Other - Intersection signalization projects.

Cost Difference: $0 | Est Total Cost: $392,700 | Open to Traffic: JAN/2013

	PE	RW	CON	PRIOR	14/15	15/16	16/17	17/18	18/19 BEYOND	TOTAL
CMAQ - Congestion Mitigation			$320,300	$320,300						$320,300
Loc Funds - City Funds	$30,900		$41,500	$72,400						$72,400
TOTAL	**$30,900**		**$361,800**	**$392,700**						**$392,700**

Lead Agency: Kerman, City of

FRE130046 (Ver3) ADOPTION: 14-00

Project Title: UPRR Pedestrian and Bicycle Trail
CTIPS_ID:20300000822
Project Description: UPRR from Del Norte Avenue to Siskiyou Avenue; Construct a 10 Foot Wide Pedestrian and Bicycle Trail
Toll Cred Comment: TOLL CREDITS OF $27,069 WILL BE USED TO MATCH FY16 FEDERAL FUNDS FOR THE CONSTRUCTION PHASE, TOLL CREDITS OF $2,982 WILL BE USED TO MATCH FY13 FEDERAL FUNDS FOR THE PRELIMINARY ENGINEERING PHASE, TOLL CREDITS OF $4,359 WILL BE USED TO MATCH FY15 FEDERAL FUNDS FOR THE ROW PHASE

Sys: Local | Rt: | Model #: | CI:N | Exempt Category: Air Quality - Bicycle and pedestrian facilities.

Cost Difference: $0 | Est Total Cost: $300,000 | Open to Traffic:

	PE	RW	CON	PRIOR	14/15	15/16	16/17	17/18	18/19 BEYOND	TOTAL
CMAQ - Congestion Mitigation	$26,000	$38,000	$236,000	$26,000	$38,000	$236,000				$300,000
TOTAL	**$26,000**	**$38,000**	**$236,000**	**$26,000**	**$38,000**	**$236,000**				**$300,000**

Lead Agency: Kerman, City of

FRE130001 (Ver2) ADOPTION: 14-00

Project Title: Vineland Avenue Widening
CTIPS_ID:20300000778
Project Description: Vineland Avenue from Kearney Boulevard to Sunset Avenue; Widen Roadway, Install Curb and Gutter and Sidewalk

Sys: Local | Rt: | Model #: | CI:N | Exempt Category: Safety - Non capacity widening or bridge reconstruction.

Cost Difference: $0 | Est Total Cost: $210,000 | Open to Traffic: JAN/2014

	PE	RW	CON	PRIOR	14/15	15/16	16/17	17/18	18/19 BEYOND	TOTAL
Loc Funds - City Funds	$20,000		$73,300	$20,000	$73,300					$93,300
RSTP - STP Lifeline			$116,700		$116,700					$116,700
TOTAL	**$20,000**		**$190,000**	**$20,000**	**$190,000**					**$210,000**

Lead Agency: Kerman, City of

FRE150015 (Ver1) ADOPTION: 14-00

Project Title: California Avenue Reconstruction from Third Street to Madera Avenue (SR 145)
Project Description: California Avenue from Third Street to Madera Avenue (SR 145); Reconstruction of existing pavement, including replacement of existing damaged curb and gutter, sidewalk, and other concrete improvements, construction of ADA compliant curb ramps and striping.

Sys: Local | Rt: | Model #: | CI:N | Exempt Category: Safety - Pavement resurfacing and/or rehabilitation.

Cost Difference: $225,600 | Est Total Cost: $225,600 | Open to Traffic:

	PE	RW	CON	PRIOR	14/15	15/16	16/17	17/18	18/19 BEYOND	TOTAL
Loc Funds - City Funds	$2,179		$23,697				$2,179	$23,697		$25,876
RSTP - STP Lifeline	$16,821		$182,903				$16,821	$182,903		$199,724
TOTAL	**$19,000**		**$206,600**				**$19,000**	**$206,600**		**$225,600**

Lead Agency: Kerman, City of

FRE130011 (Ver2) ADOPTION: 14-00

Project Title: California Avenues Reconstruction from Vineland to Goldenrod
CTIPS_ID:20300000788
Project Description: California and May Avenue from Vineland Avenue to Goldenrod Avenue; Reconstruction
Toll Cred Comment: TOLL CREDITS OF $65,100 WILL BE USED TO MATCH FY16 FEDERAL FUNDS FOR THE CONSTRUCTION PHASE, TOLL CREDITS OF $5,100 WILL BE USED TO MATCH FY14 FEDERAL FUNDS FOR THE PRELIMINARY ENGINEERING PHASE, TOLL CREDITS OF $1,100 WILL BE USED TO MATCH FY16 FEDERAL FUNDS FOR THE ROW PHASE

Sys: Local | Rt: | Model #: | CI:N | Exempt Category: Safety - Pavement resurfacing and/or rehabilitation.

Cost Difference: $0 | Est Total Cost: $647,000 | Open to Traffic: JAN/2015

	PE	RW	CON	PRIOR	14/15	15/16	16/17	17/18	18/19 BEYOND	TOTAL
Loc Funds - City Funds			$25,700			$25,700				$25,700
RSTP - STP Lifeline	$5,100	$1,100	$65,100	$5,100		$66,200				$71,300
RSTP - STP Regional	$38,900	$8,800	$502,300	$38,900		$511,100				$550,000
TOTAL	**$44,000**	**$9,900**	**$593,100**	**$44,000**		**$603,000**				**$647,000**

Lead Agency: Kingsburg, City of

FRE130049 (Ver3) ADOPTION: 14-00

Project Title: 18th Avenue Sidewalk from Mariposa to Kern
Project Description: East Side of 18th Avenue from Mariposa Street to Kern Street; Construct Sidewalk
Toll Cred Comment: TOLL CREDITS OF $9,022 WILL BE USED TO MATCH FY14 FEDERAL FUNDS FOR THE CONSTRUCTION PHASE, TOLL CREDITS OF $2,256 WILL BE USED TO MATCH FY13 FEDERAL FUNDS FOR THE PRELIMINARY ENGINEERING PHASE

CTIPS_ID:20300000825, PPNO:5170052-00

Sys: Local | Rt: | Model #: | CI:N | Exempt Category: Air Quality - Bicycle and pedestrian facilities.

Cost Difference: $0 | Est Total Cost: $98,325 | Open to Traffic:

	PE	RW	CON	PRIOR	14/15	15/16	16/17	17/18	18/19	BEYOND	TOTAL
CMAQ - Congestion Mitigation	$19,665		$78,660	$98,325							$98,325
TOTAL	**$19,665**		**$78,660**	**$98,325**							**$98,325**

Lead Agency: Kingsburg, City of

FRE130050 (Ver3) ADOPTION: 14-00

Project Title: 18th Avenue Sidewalks from Lewis to Washington
Project Description: West Side of 18th Avenue from Lewis Street to Washington Street; Construct Sidewalk
Toll Cred Comment: TOLL CREDITS OF $6,331 WILL BE USED TO MATCH FY14 FEDERAL FUNDS FOR THE CONSTRUCTION PHASE, TOLL CREDITS OF $1,583 WILL BE USED TO MATCH FY13 FEDERAL FUNDS FOR THE PRELIMINARY ENGINEERING PHASE

CTIPS_ID:20300000826, PPNO:5170052-00

Sys: Local | Rt: | Model #: | CI:N | Exempt Category: Air Quality - Bicycle and pedestrian facilities.

Cost Difference: $0 | Est Total Cost: $69,000 | Open to Traffic:

	PE	RW	CON	PRIOR	14/15	15/16	16/17	17/18	18/19	BEYOND	TOTAL
CMAQ - Congestion Mitigation	$13,800		$55,200	$69,000							$69,000
TOTAL	**$13,800**		**$55,200**	**$69,000**							**$69,000**

Lead Agency: Kingsburg, City of

FRE130051 (Ver3) ADOPTION: 14-00

Project Title: 18th and Kern-Lighted Crosswalk
Project Description: Intersection of 18th Avenue and Kern Street; Construct In-Pavement Lighted Crosswalk
Toll Cred Comment: TOLL CREDITS OF $6,134 WILL BE USED TO MATCH FY16 FEDERAL FUNDS FOR THE CONSTRUCTION PHASE, TOLL CREDITS OF $920 WILL BE USED TO MATCH FY15 FEDERAL FUNDS FOR THE PRELIMINARY ENGINEERING PHASE

CTIPS_ID:20300000827

Sys: Local | Rt: | Model #: | CI:N | Exempt Category: Air Quality - Bicycle and pedestrian facilities.

Cost Difference: $0 | Est Total Cost: $61,496 | Open to Traffic:

	PE	RW	CON	PRIOR	14/15	15/16	16/17	17/18	18/19 BEYOND	TOTAL
CMAQ - Congestion Mitigation	$8,021		$53,475		$8,021	$53,475				$61,496
TOTAL	**$8,021**		**$53,475**		**$8,021**	**$53,475**				**$61,496**

Lead Agency: Kingsburg, City of

FRE021804 (Ver6) ADOPTION: 14-00

Project Title: Kingsburg Railroad Depot Restoration
Project Description: Railroad Depot Restoration (In Kingsburg, on California Street, between Draper Street and Earl Street. Renovate existing train depot adjacent to Union Pacific Railroad tracks.)
Toll Cred Comment: TOLL CREDITS OF $126,973 WILL BE USED TO MATCH FY13 FEDERAL FUNDS FOR THE CONSTRUCTION PHASE, TOLL CREDITS OF $5,735 WILL BE USED TO MATCH FY13 FEDERAL FUNDS FOR THE PRELIMINARY ENGINEERING PHASE

CTIPS_ID:20300000122, PPNO:06-B002

Sys: Local | Rt: | Model #: | CI:N | Exempt Category: Mass Transit - Reconstruction or renovation of transit structures.

Cost Difference: $0 | Est Total Cost: $1,157,000 | Open to Traffic: JAN/2014

	PE	RW	CON	PRIOR	14/15	15/16	16/17	17/18	18/19 BEYOND	TOTAL
RIP - STP Enhancement	$50,000		$1,107,000	$1,157,000						$1,157,000
TOTAL	**$50,000**		**$1,107,000**	**$1,157,000**						**$1,157,000**

Lead Agency: Kingsburg, City of

FRE090125 (Ver6) ADOPTION: 14-00

Project Title: 14th Ave. Bikelanes
Project Description: Reconstruction pavement and construct bikelanes along 14 th Avenue from Sierra to Stroud Ave.

CALTRANS_FED_ID:5170 (040), CTIPS_ID:20300000534,

Sys: Local | Rt: | Model #: | CI:N | Exempt Category: Air Quality - Bicycle and pedestrian facilities.

Cost Difference: $0 | Est Total Cost: $389,626 | Open to Traffic: JAN/2013

	PE	RW	CON	PRIOR	14/15	15/16	16/17	17/18	18/19	BEYOND	TOTAL
CMAQ - Congestion Mitigation	$58,295		$94,700	$152,995							$152,995
Loc Funds - City Funds			$35,904	$35,904							$35,904
RSTP - STP Lifeline			$182,427	$182,427							$182,427
TOTAL	**$58,295**		**$313,031**	**$371,326**							**$371,326**

Lead Agency: Kingsburg, City of

FRE130012 (Ver2) ADOPTION: 14-00

Project Title: 10th Avenue Reconstruction from Sierra to Stroud
Project Description: 10th Avenue from Sierra Street to Stroud Avenue; Reconstruction

CTIPS_ID:20300000789

Sys: Local | Rt: | Model #: | CI:N | Exempt Category: Safety - Pavement resurfacing and/or rehabilitation.

Cost Difference: $0 | Est Total Cost: $406,642 | Open to Traffic: JAN/2015

	PE	RW	CON	PRIOR	14/15	15/16	16/17	17/18	18/19	BEYOND	TOTAL
Loc Funds - City Funds	$6,084		$40,558	$6,084	$40,558						$46,642
RSTP - STP Regional	$46,956		$313,044	$46,956	$313,044						$360,000
TOTAL	**$53,040**		**$353,602**	**$53,040**	**$353,602**						**$406,642**

Lead Agency: Kingsburg, City of

FRE150010 (Ver1) ADOPTION: 14-00

Project Title: Bethel Avenue Reconstruction from SR99 SB Ramps to Golden State
Project Description: Bethel Avenue from SR99 SB Ramps to Golden State; Pavement Reconstruction Improvements

Sys: Local | Rt: | Model #: | CI:N | Exempt Category: Safety - Pavement resurfacing and/or rehabilitation.

Cost Difference: $406,009 | Est Total Cost: $406,009 | Open to Traffic:

	PE	RW	CON	PRIOR	14/15	15/16	16/17	17/18	18/19	BEYOND	TOTAL
Loc Funds - City Funds	$6,075		$40,495				$6,075	$40,495			$46,570
RSTP - STP Regional	$46,883		$312,556				$46,883	$312,556			$359,439
TOTAL	**$52,958**		**$353,051**				**$52,958**	**$353,051**			**$406,009**

Lead Agency: Mendota, City of

FRE130052 (Ver3) ADOPTION: 14-00

Project Title: Purchase CNG Street Sweeper
Project Description: Purchase of Compressed Natural Gas Street Sweeper
Toll Cred Comment: TOLL CREDITS OF $35,557 WILL BE USED TO MATCH FY14 FEDERAL FUNDS FOR THE CONSTRUCTION PHASE

CTIPS_ID:20300000828

Sys: Transit | Rt: | Model #: | CI:N | Exempt Category: Mass Transit - Purchase of support vehicles.

Cost Difference: $0 | Est Total Cost: $310,000 | Open to Traffic:

	PE	RW	CON	PRIOR	14/15	15/16	16/17	17/18	18/19	BEYOND	TOTAL
CMAQ - Congestion Mitigation			$310,000	$310,000							$310,000
TOTAL			**$310,000**	**$310,000**							**$310,000**

Lead Agency: Mendota, City of

FRE071809 (Ver8) ADOPTION: 14-00

Project Title: Derrick/7th St. Improvements
Project Description: Beautification/Reconstruction of Derrick Ave. (SR33) 7th St. Intersection.

CTIPS_ID:20300000463, EA_NUMBER:5285(010)

Sys: Local | Rt: | Model #: | CI:N | Exempt Category: Other - Transportation enhancement activities.

Cost Difference: $0 | Est Total Cost: $282,400 | Open to Traffic: JAN/2013

	PE	RW	CON	PRIOR	14/15	15/16	16/17	17/18	18/19 BEYOND	TOTAL
Loc Funds - City Funds	$2,600	$1,800	$244,200	$4,400			$244,200			$248,600
RIP - STP Enhancement	$19,800	$14,000		$33,800						$33,800
TOTAL	**$22,400**	**$15,800**	**$244,200**	**$38,200**			**$244,200**			**$282,400**

Lead Agency: Orange Cove, City of

FRE110120 (Ver5) ADOPTION: 14-00

Project Title: Rails to Trails Access Trails
Project Description: Construct access trails from East Railroad Ave to existing trail between Anchor Ave and Park Blvd .

CALTRANS_FED_ID:5301 (014), CTIPS_ID:5301(014),

Sys: Local | Rt: | Model #: | CI:N | Exempt Category: Air Quality - Bicycle and pedestrian facilities.

Cost Difference: $0 | Est Total Cost: $125,000 | Open to Traffic: JAN/2011

	PE	RW	CON	PRIOR	14/15	15/16	16/17	17/18	18/19 BEYOND	TOTAL
CMAQ - Congestion Mitigation	$12,000		$100,000	$112,000						$112,000
Measure C - Local			$13,000	$13,000						$13,000
TOTAL	**$12,000**		**$113,000**	**$125,000**						**$125,000**

Lead Agency: Orange Cove, City of

FRE110147 (Ver6) ADOPTION: 14-00

Project Title: Anchor, and Jacobs Sidewalks
Project Description: Sidewalk construction Anchor Ave from Park Blvd to 400 feet South and Jacob Ave from Adams Ave to 400 feet North.

CALTRANS_FED_ID:5301(013),
CTIPS_ID:5301(013),

Sys: Local | Rt: | Model #: | CI:N | Exempt Category: Air Quality - Bicycle and pedestrian facilities.

Cost Difference: $0 | Est Total Cost: $160,000 | Open to Traffic: JAN/2014

	PE	RW	CON	PRIOR	14/15	15/16	16/17	17/18	18/19	BEYOND	TOTAL
CMAQ - Congestion Mitigation	$11,000		$131,900	$142,900							$142,900
Measure C - Local			$17,100	$17,100							$17,100
TOTAL	**$11,000**		**$149,000**	**$160,000**							**$160,000**

Lead Agency: Orange Cove, City of

FRE130053 (Ver3) ADOPTION: 14-00

Project Title: Center Street Trail Connection from Park to Railroad
Project Description: Center Street from Park Avenue to Railroad Avenue; Pedestrian Trail Connection
Toll Cred Comment: TOLL CREDITS OF $4,427 WILL BE USED TO MATCH FY16 FEDERAL FUNDS FOR THE CONSTRUCTION PHASE, TOLL CREDITS OF $390 WILL BE USED TO MATCH FY14 FEDERAL FUNDS FOR THE PRELIMINARY ENGINEERING PHASE

CTIPS_ID:20300000829

Sys: Local | Rt: | Model #: | CI:N | Exempt Category: Air Quality - Bicycle and pedestrian facilities.

Cost Difference: $0 | Est Total Cost: $42,000 | Open to Traffic:

	PE	RW	CON	PRIOR	14/15	15/16	16/17	17/18	18/19	BEYOND	TOTAL
CMAQ - Congestion Mitigation	$3,400		$38,600	$3,400		$38,600					$42,000
TOTAL	**$3,400**		**$38,600**	**$3,400**		**$38,600**					**$42,000**

Lead Agency: Orange Cove, City of

FRE130054 (Ver3) ADOPTION: 14-00

Project Title: Third Street Sidewalks from Park to Railroad
Project Description: Third Street from Park Boulevard to Railroad Avenue; Construct Sidewalks
Toll Cred Comment: TOLL CREDITS OF $20,646 WILL BE USED TO MATCH FY16 FEDERAL FUNDS FOR THE CONSTRUCTION PHASE, TOLL CREDITS OF $1,721 WILL BE USED TO MATCH FY14 FEDERAL FUNDS FOR THE PRELIMINARY ENGINEERING PHASE

CTIPS_ID:20300000830

Sys: Local | Rt: | Model #: | CI:N | Exempt Category: Air Quality - Bicycle and pedestrian facilities.

Cost Difference: $0 | Est Total Cost: $195,000 | Open to Traffic:

	PE	RW	CON	PRIOR	14/15	15/16	16/17	17/18	18/19 BEYOND	TOTAL
CMAQ - Congestion Mitigation	$15,000		$180,000	$15,000		$180,000				$195,000
TOTAL	**$15,000**		**$180,000**	**$15,000**		**$180,000**				**$195,000**

Lead Agency: Orange Cove, City of

FRE130014 (Ver4) ADOPTION: 14-00

Project Title: Anchor Avenue Reconstruction from Adams Avenue to Park Boulevard
Project Description: Anchor Avenue from Adams Avenue to Park Boulevard; Reconstruction
Toll Cred Comment: TOLL CREDITS OF $6,137 WILL BE USED TO MATCH FY15 FEDERAL FUNDS FOR THE PRELIMINARY ENGINEERING PHASE

CTIPS_ID:20300000791

Sys: Local | Rt: | Model #: | CI:N | Exempt Category: Safety - Pavement resurfacing and/or rehabilitation.

Cost Difference: $0 | Est Total Cost: $1,085,000 | Open to Traffic: JAN/2015

	PE	RW	CON	PRIOR	14/15	15/16	16/17	17/18	18/19 BEYOND	TOTAL
Loc Funds - City Funds	$25,000	$10,000	$548,400		$583,400					$583,400
RSTP - STP Lifeline	$16,400	$1,100	$109,100	$16,400	$110,200					$126,600
RSTP - STP Regional	$37,100	$8,800	$329,100	$37,100	$337,900					$375,000
TOTAL	**$78,500**	**$19,900**	**$986,600**	**$53,500**	**$1,031,500**					**$1,085,000**

Lead Agency: Orange Cove, City of

FRE150013 (Ver1) ADOPTION: 14-00

Project Title: Adams Avenue Reconstruction from Friant-Kern Canal to Hills Valley Road
Project Description: Adams Avenue from Friant-Kern Canal to Hills Valley Road; Reconstruction of existing pavement, including installation of asphalt concrete dikes, installation of street lights and pavement striping and markings.

Sys: Local | Rt: | Model #: | CI:N | Exempt Category: Safety - Pavement resurfacing and/or rehabilitation.

Cost Difference: $160,000 | Est Total Cost: $160,000 | Open to Traffic:

	PE	RW	CON	PRIOR	14/15	15/16	16/17	17/18	18/19 BEYOND	TOTAL
Loc Funds - City Funds	$1,675		$16,677				$1,675	$16,677		$18,352
RSTP - STP Lifeline	$12,925		$128,723				$12,925	$128,723		$141,648
TOTAL	**$14,600**		**$145,400**				**$14,600**	**$145,400**		**$160,000**

Lead Agency: Parlier, City of

FRE130071 (Ver2) ADOPTION: 14-00

Project Title: Alley Improvements - Various Locations
Project Description: Construct asphalt pavement and valley gutters in four unpaved commercial/resident alleys.

CTIPS_ID:20300000849

Sys: Local | Rt: | Model #: | CI:N | Exempt Category: Safety - Pavement resurfacing and/or rehabilitation.

Cost Difference: $0 | Est Total Cost: $258,600 | Open to Traffic: JAN/2015

	PE	RW	CON	PRIOR	14/15	15/16	16/17	17/18	18/19 BEYOND	TOTAL
CMAQ - Congestion Mitigation	$38,600		$190,340	$38,600	$190,340					$228,940
Loc Funds - Agency	$5,000		$24,660	$5,000	$24,660					$29,660
TOTAL	**$43,600**		**$215,000**	**$43,600**	**$215,000**					**$258,600**

Lead Agency: Parlier, City of

FRE130060 (Ver2) ADOPTION: 14-00

Project Title: Academy Ave./5th St. Intersection Improvements
Project Description: Construction of 5th St. between Academy Ave. and Sierra Ave. Project involves the extension of the Consolidated Irrigation District (CID) culvert which is situated underneath Academy Ave. at this location.

CTIPS_ID:20300000836

Sys: Local | Rt: | Model #: | CI:N | Exempt Category: Non-Exempt

Cost Difference: $0 | Est Total Cost: $396,900 | Open to Traffic: JAN/2015

	PE	RW	CON	PRIOR	14/15	15/16	16/17	17/18	18/19	BEYOND	TOTAL
Loc Funds - City Funds	$4,500		$258,000	$4,500		$258,000					$262,500
RSTP - STP Lifeline	$34,400		$100,000	$34,400		$100,000					$134,400
TOTAL	**$38,900**		**$358,000**	**$38,900**		**$358,000**					**$396,900**

Lead Agency: Parlier, City of

FRE130061 (Ver2) ADOPTION: 14-00

Project Title: Street Improvements - Various Locations
Project Description: Construction/reconstruction of north side of E. Parlier Ave. btwn. Milton Ave. and Mendocino Ave.; west side of Mendocino Ave. btwn. E. Parlier Ave. and 700 ft. north of E. Parlier Ave.; west side of Mendocino Ave. btwn. Manning Ave. and Progress Dr.

CTIPS_ID:20300000837

Sys: Local | Rt: | Model #: | CI:N | Exempt Category: Non-Exempt

Cost Difference: $0 | Est Total Cost: $265,000 | Open to Traffic:

	PE	RW	CON	PRIOR	14/15	15/16	16/17	17/18	18/19	BEYOND	TOTAL
Loc Funds - Agency			$30,400			$30,400					$30,400
RSTP - STP Lifeline			$234,600			$234,600					$234,600
TOTAL			**$265,000**			**$265,000**					**$265,000**

Lead Agency: Parlier, City of

FRE130015 (Ver2) ADOPTION: 14-00

Project Title: Manning Avenue WB Lanes Reconstruction from Newmark to Zediker

CTIPS_ID:20300000792

Project Description: Manning Avenue Westbound lanes from Newmark Avenue to Zediker Avenue; Miscellaneous deep patch repair, install median curb, resurface roadway, install street lights, install sidewalk

Toll Cred Comment: TOLL CREDITS OF $65,000 WILL BE USED TO MATCH FY16 FEDERAL FUNDS FOR THE CONSTRUCTION PHASE, TOLL CREDITS OF $6,400 WILL BE USED TO MATCH FY13 FEDERAL FUNDS FOR THE PRELIMINARY ENGINEERING PHASE

Sys: Local | Rt: | Model #: | CI:N | Exempt Category: Safety - Pavement resurfacing and/or rehabilitation.

Cost Difference: $0 | Est Total Cost: $621,400 | Open to Traffic: JAN/2014

	PE	RW	CON	PRIOR	14/15	15/16	16/17	17/18	18/19	BEYOND	TOTAL
RSTP - STP Lifeline	$6,400		$65,000	$6,400		$65,000					$71,400
RSTP - STP Regional	$49,000		$501,000	$49,000		$501,000					$550,000
TOTAL	**$55,400**		**$566,000**	**$55,400**		**$566,000**					**$621,400**

Lead Agency: Parlier, City of

FRE150011 (Ver1) ADOPTION: 14-00

Project Title: Mendocino Avenue Reconstruction from Manning Avenue to Progress Drive

Project Description: Mendocino Avenue from Manning Avenue to Progress Drive; Resurfacing, reconstruction, and shoulder widening

Sys: Local | Rt: | Model #: | CI:N | Exempt Category: Safety - Pavement resurfacing and/or rehabilitation.

Cost Difference: $294,300 | Est Total Cost: $294,300 | Open to Traffic:

	PE	RW	CON	PRIOR	14/15	15/16	16/17	17/18	18/19	BEYOND	TOTAL
Loc Funds - Agency	$4,186		$29,570				$4,186	$29,570			$33,756
RSTP - STP Regional	$32,314		$228,230				$32,314	$228,230			$260,544
TOTAL	**$36,500**		**$257,800**				**$36,500**	**$257,800**			**$294,300**

Lead Agency: Reedley, City of

FRE090115 (Ver6) ADOPTION: 14-00

Project Title: Clean Air Alternative Fueling Center
Project Description: Construction of a clean air alternative fueling center for compressed natural gas (CNG), ultra Low Sulfer Diesel, bio-diesel and E-85 ethanol fuel to be located in the Regional Transportation Center.

CALTRANS_FED_ID:5216 (043), CTIPS_ID:20300000525

Sys: Local | Rt: | Model #: | CI:N | Exempt Category: Mass Transit - Const of new bus or rail storage/maint. facilities

Cost Difference: $0 | Est Total Cost: $1,195,200 | Open to Traffic: JAN/2016

	PE	RW	CON	PRIOR	14/15	15/16	16/17	17/18	18/19	BEYOND	TOTAL
CMAQ - Congestion Mitigation			$999,200	$999,200							$999,200
Loc Funds - Agency			$196,000	$196,000							$196,000
TOTAL			**$1,195,200**	**$1,195,200**							**$1,195,200**

Lead Agency: Reedley, City of

FRE110148 (Ver3) ADOPTION: 14-00

Project Title: Reedley Parkway
Project Description: Add approximately 2700' of bicycle and pedestrian pathway to provide connectivity from the existing Rails and Trails pathway to the newly constructed Reedley Sports Park

CTIPS_ID:20300000722

Sys: Local | Rt: | Model #: | CI:N | Exempt Category: Air Quality - Bicycle and pedestrian facilities.

Cost Difference: $0 | Est Total Cost: $240,000 | Open to Traffic: JAN/2015

	PE	RW	CON	PRIOR	14/15	15/16	16/17	17/18	18/19	BEYOND	TOTAL
CMAQ - Congestion Mitigation			$212,472		$212,472						$212,472
Loc Funds - Agency			$27,528		$27,528						$27,528
TOTAL			**$240,000**		**$240,000**						**$240,000**

Lead Agency: Reedley, City of

FRE070615 (Ver7) ADOPTION: 14-00

Project Title: N. Reed Ave, I Street to South, 2 LU to 4 LD
Project Description: Reed Avenue Reconstruction and Widening 2 LU to 4 LD from I Street to South Avenue.

CALTRANS_FED_ID:5216 (035), CTIPS_ID:20300000417

Sys: Local | Rt: | Model #: 676 | CI:Y | Exempt Category: Non-Exempt

Cost Difference: $0 | Est Total Cost: $2,856,446 | Open to Traffic: JAN/2013

	PE	RW	CON	PRIOR	14/15	15/16	16/17	17/18	18/19 BEYOND	TOTAL
Loc Funds - City Funds	$113,580	$45,188	$168,895	$158,768	$168,895					$327,663
RSTP - STP Lifeline	$876,400	$348,783	$1,303,600	$1,225,183	$1,303,600					$2,528,783
TOTAL	**$989,980**	**$393,971**	**$1,472,495**	**$1,383,951**	**$1,472,495**					**$2,856,446**

Lead Agency: Reedley, City of

FRE130016 (Ver3) ADOPTION: 14-00

Project Title: Manning Avenue Widening and Overlay from Reed to Buttonwillow
Project Description: Manning Avenue from Reed Avenue to Buttonwillow Avenue; widen, overlay and slurry seal pavement, traffic signal retrofit and synchronization, medians, lighting, bike lanes, sidewalks and ramps, landscaping, signage, and striping.

CTIPS_ID:20300000793

Sys: Local | Rt: | Model #: | CI:Y | Exempt Category: Non-Exempt

Cost Difference: $0 | Est Total Cost: $4,209,959 | Open to Traffic: JAN/2016

	PE	RW	CON	PRIOR	14/15	15/16	16/17	17/18	18/19 BEYOND	TOTAL
Loc Funds - City Funds	$3,479	$28,596	$45,662			$77,737				$77,737
RSTP - STP Regional	$26,850	$220,716	$352,434			$600,000				$600,000
TOTAL	**$30,329**	**$249,312**	**$398,096**			**$677,737**				**$677,737**

Lead Agency: Reedley, City of

FRE150012 (Ver1) ADOPTION: 14-00

Project Title: Reed Avenue Reconstruction from I Street to South Avenue
Project Description: Reed Avenue from I Street to South Avenue (excluding intersections of Reed & North, Reed & Ponderosa, Reed & Kip Patrick and road approaches); Reconstruct roadway, traffic signal retrofit and interconnect, medians, curb and gutter and sidewalks, curb ramps, drive approaches, class I trail, class II bike lanes, utilities upgrade and relocation, lighting, landscaping, signage, and striping.

Sys: Local | Rt: | Model #: 676 | CI:Y | Exempt Category: Other - Transportation enhancement activities.

Cost Difference: $644,143 | Est Total Cost: $644,143 | Open to Traffic:

	PE	RW	CON	PRIOR	14/15	15/16	16/17	17/18	18/19 BEYOND	TOTAL
Measure C - Local			$73,883					$73,883		$73,883
RSTP - STP Regional			$570,260					$570,260		$570,260
TOTAL			**$644,143**					**$644,143**		**$644,143**

Lead Agency: San Joaquin, City of

FRE130056 (Ver3) ADOPTION: 14-00

Project Title: Sports Park Pedestrian and Bicycle Trail and Sidewalk
CTIPS_ID:20300000832
Project Description: Sports Park and 8th Street; Pedestrian and Bicycle Trail and Sidewalk
Toll Cred Comment: TOLL CREDITS OF $18,352 WILL BE USED TO MATCH FY15 FEDERAL FUNDS FOR THE CONSTRUCTION PHASE, TOLL CREDITS OF $1,721 WILL BE USED TO MATCH FY13 FEDERAL FUNDS FOR THE PRELIMINARY ENGINEERING PHASE

Sys: Local | Rt: | Model #: | CI:N | Exempt Category: Air Quality - Bicycle and pedestrian facilities.

Cost Difference: $0 | Est Total Cost: $175,000 | Open to Traffic:

	PE	RW	CON	PRIOR	14/15	15/16	16/17	17/18	18/19 BEYOND	TOTAL
CMAQ - Congestion Mitigation	$15,000		$160,000	$15,000	$160,000					$175,000
TOTAL	**$15,000**		**$160,000**	**$15,000**	**$160,000**					**$175,000**

Lead Agency: Sanger, City of

FRE020150 (Ver1) - VIRTUAL LUMP SUM — ADOPTION: 14-00

Project Title: FRE020150 - Grouped Projects for Safety Improvements-Sanger (Traffic Flow Improvements)
Project Description: Projects are consistent with 40 CFR Part 93.126 Exempt Tables 2 and Table 3 categories-Railroad/highway crossing, Safer non-Federal-aid system road, Shoulder improvements, traffic control devices and operating assistance other than signalization projects, intersection signalization projects at individual intersections, Pavement marking demonstration, Truck climbing lanes outside the urbanized area, Lighting improvements, Emergency truck pullover

Sys: | Rt: | Model #: | CI:N | Exempt Category: Various

Cost Difference: $386,300 | Est Total Cost: | Open to Traffic:

	PE	RW	CON	PRIOR	14/15	15/16	16/17	17/18	18/19 BEYOND	TOTAL
CMAQ - Congestion Mitigation			$342,000				$342,000			$342,000
Loc Funds - City Funds			$44,300				$44,300			$44,300
TOTAL			**$386,300**				**$386,300**			**$386,300**

Lead Agency: Sanger, City of

FRE090117 (Ver4) — ADOPTION: 14-00

Project Title: Purchase 1 CNG Vehicle for Public Works Department
Project Description: Purchase 1 CNG Vehicle for the Public Works Department

CTIPS_ID:20300000527

Sys: Transit | Rt: | Model #: | CI:N | Exempt Category: Mass Transit - Purchase of support vehicles.

Cost Difference: $0 | Est Total Cost: $73,400 | Open to Traffic: JAN/2014

	PE	RW	CON	PRIOR	14/15	15/16	16/17	17/18	18/19 BEYOND	TOTAL
CMAQ - Congestion Mitigation			$65,000		$65,000					$65,000
Loc Funds - Agency			$8,400		$8,400					$8,400
TOTAL			**$73,400**		**$73,400**					**$73,400**

Lead Agency: Sanger, City of

FRE090127 (Ver4) ADOPTION: 14-00

Project Title: Construct CNG Filling Station
Project Description: Construct CNG filling station at City Corporation Yard.

CTIPS_ID:20300000536

Sys: Local | Rt: | Model #: | CI:N | Exempt Category: Mass Transit - Purchase of support vehicles.

Cost Difference: $0 | Est Total Cost: $340,500 | Open to Traffic: JAN/2014

	PE	RW	CON	PRIOR	14/15	15/16	16/17	17/18	18/19 BEYOND	TOTAL
CMAQ - Congestion Mitigation	$30,100		$271,300	$30,100	$271,300					$301,400
Loc Funds - Agency	$3,900		$35,200	$3,900		$35,200				$39,100
TOTAL	**$34,000**		**$306,500**	**$34,000**	**$271,300**	**$35,200**				**$340,500**

Lead Agency: Sanger, City of

FRE110122 (Ver3) ADOPTION: 14-00

Project Title: Expand CNG Filling Station
Project Description: Expand CNG Filling Station at City Corporation Yard

CTIPS_ID:20300000683

Sys: Transit | Rt: | Model #: | CI:N | Exempt Category: Mass Transit - Purchase of equipment for existing facilities.

Cost Difference: $0 | Est Total Cost: $260,800 | Open to Traffic: JAN/2014

	PE	RW	CON	PRIOR	14/15	15/16	16/17	17/18	18/19 BEYOND	TOTAL
CMAQ - Congestion Mitigation	$23,000		$208,000	$23,000	$208,000					$231,000
Loc Funds - City Funds	$3,000		$26,800	$3,000		$26,800				$29,800
TOTAL	**$26,000**		**$234,800**	**$26,000**	**$208,000**	**$26,800**				**$260,800**

Lead Agency: Sanger, City of

FRE110149 (Ver3) ADOPTION: 14-00

Project Title: Purchase CNG Refuse Truck
Project Description: Purchase CNG Refuse Truck; Replace diesel truck

CTIPS_ID:20300000723

Sys: Transit | Rt: | Model #: | CI:N | Exempt Category: Mass Transit - Purchase of support vehicles.

Cost Difference: $0 | Est Total Cost: $150,000 | Open to Traffic: JAN/2014

	PE	RW	CON	PRIOR	14/15	15/16	16/17	17/18	18/19	BEYOND	TOTAL
CMAQ - Congestion Mitigation			$132,800		$132,800						$132,800
Loc Funds - City Funds			$17,200		$17,200						$17,200
TOTAL			**$150,000**		**$150,000**						**$150,000**

Lead Agency: Sanger, City of

FRE130057 (Ver3) ADOPTION: 14-00

Project Title: Annadale Avenue Bike Lanes from Academy to Bennett and Crosswalk
Project Description: Annadale Avenue from Academy Avenue to Bennett Way; Add bicycle lane and pedestrian safety island crosswalk at Annadale Avenue and Tucker Avenue/Jefferson Way.
Toll Cred Comment: TOLL CREDITS OF $16,574 WILL BE USED TO MATCH FY15 FEDERAL FUNDS FOR THE CONSTRUCTION PHASE, TOLL CREDITS OF $1,549 WILL BE USED TO MATCH FY14 FEDERAL FUNDS FOR THE PRELIMINARY ENGINEERING PHASE

CTIPS_ID:20300000833

Sys: Local | Rt: | Model #: | CI:N | Exempt Category: Air Quality - Bicycle and pedestrian facilities.

Cost Difference: $0 | Est Total Cost: $158,000 | Open to Traffic:

	PE	RW	CON	PRIOR	14/15	15/16	16/17	17/18	18/19	BEYOND	TOTAL
CMAQ - Congestion Mitigation	$13,500		$144,500	$13,500	$144,500						$158,000
TOTAL	**$13,500**		**$144,500**	**$13,500**	**$144,500**						**$158,000**

Lead Agency: Sanger, City of

FRE070617 (Ver9) ADOPTION: 14-00

Project Title: Academy Ave Reconstruction
CTIPS_ID:20300000419
Project Description: Academy Ave between North and 11th. Combination overlay/reconstruction and widening.
Toll Cred Comment: TOLL CREDITS OF $89,981 WILL BE USED TO MATCH FY15 FEDERAL FUNDS FOR THE CONSTRUCTION PHASE, TOLL CREDITS OF $7,190 WILL BE USED TO MATCH FY14 FEDERAL FUNDS FOR THE PRELIMINARY ENGINEERING PHASE

Sys: Local | Rt: | Model #: 1046 | CI:Y | Exempt Category: Non-Exempt

Cost Difference: $0 | Est Total Cost: $14,940,374 | Open to Traffic: JAN/2017

	PE	RW	CON	PRIOR	14/15	15/16	16/17	17/18	18/19 BEYOND	TOTAL
Loc Funds - City Funds	$14,640	$168,947	$2,309,000	$14,640	$168,947	$2,309,000				$2,492,587
RSTP - STP Lifeline	$120,190	$1,304,000	$92,981	$120,190	$1,393,981	$3,000				$1,517,171
RSTP - STP Regional	$55,493		$694,507	$55,493	$694,507					$750,000
TOTAL	**$190,323**	**$1,472,947**	**$3,096,488**	**$190,323**	**$2,257,435**	**$2,312,000**				**$4,759,758**

Lead Agency: Sanger, City of

FRE092802 (Ver4) ADOPTION: 14-00

Project Title: Pulverize and replace existing AC paving on Church Ave. between Bethel and Greenwood
CTIPS_ID:20300000628
Project Description: Pulverize and replace existing AC paving on Church Ave. between Bethel and Greenwood

Sys: Local | Rt: | Model #: | CI:N | Exempt Category: Safety - Pavement resurfacing and/or rehabilitation.

Cost Difference: $0 | Est Total Cost: $467,022 | Open to Traffic:

	PE	RW	CON	PRIOR	14/15	15/16	16/17	17/18	18/19 BEYOND	TOTAL
Loc Funds - City Funds	$33,100		$433,922				$467,022			$467,022
TOTAL	**$33,100**		**$433,922**				**$467,022**			**$467,022**

Lead Agency: Sanger, City of

FRE110631 (Ver5) ADOPTION: 14-00

Project Title: Greenwood Ave Overlay
Project Description: Greenwood Ave: North Ave to Jensen Ave; Rehabilitation
Toll Cred Comment: TOLL CREDITS OF $120,522 WILL BE USED TO MATCH FY15 FEDERAL FUNDS FOR THE CONSTRUCTION PHASE

CALTRANS_FED_ID:5197 (020), CTIPS_ID:20300000711

Sys: Local | Rt: | Model #: | CI:N | Exempt Category: Safety - Pavement resurfacing and/or rehabilitation.

Cost Difference: $0 | Est Total Cost: $1,205,387 | Open to Traffic: JAN/2014

	PE	RW	CON	PRIOR	14/15	15/16	16/17	17/18	18/19 BEYOND	TOTAL
Loc Funds - City Funds		$19,515		$19,515						$19,515
RSTP - STP Lifeline	$41,015	$150,500	$528,857	$191,515	$528,857					$720,372
RSTP - STP Regional			$465,500		$465,500					$465,500
TOTAL	**$41,015**	**$170,015**	**$994,357**	**$211,030**	**$994,357**					**$1,205,387**

Lead Agency: Sanger, City of

FRE130066 (Ver2) ADOPTION: 14-00

Project Title: O Street AC Overlay-5th St to 9th St
Project Description: O Street from 5th Street to 9th Street: AC Overlay

CTIPS_ID:20300000840

Sys: Local | Rt: | Model #: | CI:N | Exempt Category: Safety - Pavement resurfacing and/or rehabilitation.

Cost Difference: $0 | Est Total Cost: $234,800 | Open to Traffic:

	PE	RW	CON	PRIOR	14/15	15/16	16/17	17/18	18/19 BEYOND	TOTAL
Loc Funds - City Funds	$2,800		$24,200	$2,800	$24,200					$27,000
RSTP - STP Lifeline	$21,200		$186,600	$21,200	$186,600					$207,800
TOTAL	**$24,000**		**$210,800**	**$24,000**	**$210,800**					**$234,800**

Lead Agency: Sanger, City of

FRE150014 (Ver1) ADOPTION: 14-00

Project Title: O Street Reconstruction from 14th Street to 10th Street
Project Description: O Street from 14th Street to 10th Street; Reconstruction of existing roadway pavement, repair of damages curb, gutter, sidewalk where needed and construction of accessible curb ramps.

Sys: Local | Rt: | Model #: | CI:N | Exempt Category: Safety - Pavement resurfacing and/or rehabilitation.

Cost Difference: $566,000 | Est Total Cost: $566,000 | Open to Traffic:

	PE	RW	CON	PRIOR	14/15	15/16	16/17	17/18	18/19 BEYOND	TOTAL
Loc Funds - Local Transportation Funds	$5,299		$213,884				$5,299	$213,884		$219,183
RSTP - STP Lifeline	$40,901		$305,916				$40,901	$305,916		$346,817
TOTAL	**$46,200**		**$519,800**				**$46,200**	**$519,800**		**$566,000**

Lead Agency: Sanger, City of

FRE040611 (Ver7) ADOPTION: 14-00

Project Title: North Ave. Reconstruction
Project Description: City of Sanger/County of Fresno Joint Project. North Ave. from Academy to Bethel Ave. Reconstruct existing two-lane road.

CTIPS_ID:20300000342

Sys: Local | Rt: | Model #: | CI:N | Exempt Category: Safety - Pavement resurfacing and/or rehabilitation.

Cost Difference: $1,217,700 | Est Total Cost: $1,989,200 | Open to Traffic: JAN/2016

	PE	RW	CON	PRIOR	14/15	15/16	16/17	17/18	18/19 BEYOND	TOTAL
Loc Funds - City Funds	$6,200			$6,200						$6,200
Loc Funds - County Funds	$17,206	$15,484	$189,254	$8,603	$24,087	$189,254				$221,944
RSTP - STP Lifeline	$114,397		$568,603	$683,000						$683,000
RSTP - STP Regional	$66,397	$119,516	$892,143		$185,913	$892,143				$1,078,056
TOTAL	**$204,200**	**$135,000**	**$1,650,000**	**$697,803**	**$210,000**	**$1,081,397**				**$1,989,200**

Lead Agency: Selma, City of

FRE090129 (Ver6) ADOPTION: 14-00

Project Title: Purchase Electric Vehicles
Project Description: Purchase 3 GEM electric vehicles and 2 Chevy Volt Electric Vehicles to replace existing city fleet vehicles.

CTIPS_ID:20300000538

Sys: Transit | Rt: | Model #: | CI:N | Exempt Category: Mass Transit - Purchase of support vehicles.

Cost Difference: $0 | Est Total Cost: $138,000 | Open to Traffic: JAN/2011

	PE	RW	CON	PRIOR	14/15	15/16	16/17	17/18	18/19	BEYOND	TOTAL
CMAQ - Congestion Mitigation			$122,200		$122,200						$122,200
TOTAL			**$122,200**		**$122,200**						**$122,200**

Lead Agency: Selma, City of

FRE090620 (Ver4) ADOPTION: 14-00

Project Title: Whitson &Thompson Ave. Intersection
Project Description: Whitson Ave. and Thompson Ave. Intersection. Provide left and right turn channelization and phasing for existing signal. Connect existing signal to interconnect system.
Toll Cred Comment: TOLL CREDITS OF $47,800 WILL BE USED TO MATCH FY15 FEDERAL FUNDS FOR THE CONSTRUCTION PHASE, TOLL CREDITS OF $4,000 WILL BE USED TO MATCH FY13 FEDERAL FUNDS FOR THE PRELIMINARY ENGINEERING PHASE

CTIPS_ID:20300000508

Sys: Local | Rt: | Model #: | CI:N | Exempt Category: All Projects - Intersection channelization projects.

Cost Difference: $0 | Est Total Cost: $451,800 | Open to Traffic: JAN/2011

	PE	RW	CON	PRIOR	14/15	15/16	16/17	17/18	18/19	BEYOND	TOTAL
RSTP - STP Lifeline	$35,000		$416,800	$35,000	$416,800						$451,800
TOTAL	**$35,000**		**$416,800**	**$35,000**	**$416,800**						**$451,800**

Lead Agency: SouthWest Transportation Agency

FRE130058 (Ver3) **ADOPTION: 14-00**

Project Title: Purchase 3 CNG School Buses
CTIPS_ID:20300000834
Project Description: Southwest Fresno County Transportation Agency; Replace 3 pre-1990 gross polluting buses with 3 Alternative Fuel CNG Powered School Buses.
Toll Cred Comment: TOLL CREDITS OF $79,143 WILL BE USED TO MATCH FY13 FEDERAL FUNDS FOR THE CONSTRUCTION PHASE

Sys: Transit | Rt: | Model #: | CI:N | Exempt Category: Mass Transit - Purchase new buses and rail cars to replace exist.

Cost Difference: $0 | Est Total Cost: $690,000 | Open to Traffic:

	PE	RW	CON	PRIOR	14/15	15/16	16/17	17/18	18/19	BEYOND	TOTAL
CMAQ - Congestion Mitigation			$690,000	$690,000							$690,000
TOTAL			**$690,000**	**$690,000**							**$690,000**

Lead Agency: Various Agencies

FRE072101 (Ver1) - VIRTUAL LUMP SUM **ADOPTION: 14-00**

Project Title: FRE072101 - Grouped Projects for Bicycle and Pedestrian Facilities-Motorized (Recreational Trails)
Project Description: Projects are consistent with 40 CFR Part 93.126 Exempt Tables 2 and Table 3 categories-Bicycle and Pedestrian facilities (both motorized and non-motorized)

Sys: | Rt: | Model #: | CI:N | Exempt Category: Air Quality - Bicycle and pedestrian facilities.

Cost Difference: $27,330 | Est Total Cost: | Open to Traffic:

	PE	RW	CON	PRIOR	14/15	15/16	16/17	17/18	18/19	BEYOND	TOTAL
Federal Disc. - Recreational Trails Program			$23,880	$23,880							$23,880
Loc Funds - Agency			$3,450	$3,450							$3,450
TOTAL			**$27,330**	**$27,330**							**$27,330**

Lead Agency: Various Agencies

FRE071901 (Ver1) - VIRTUAL LUMP SUM — ADOPTION: 14-00

Project Title: FRE071901 - Safe Routes to School lump sum
Project Description: Projects are consistent with 40 CFR Part 93.126 Exempt Tables 2 and Table 3 categories-Railroad/highway crossing, Safer non-Federal-aid system road, Shoulder improvements, traffic control devices and operating assistance other than signalization projects, intersection signalization projects at individual intersections, Pavement marking demonstration, Truck climbing lanes outside the urbanized area, Lighting improvements, Emergency truck pullover

Sys: Rt: Model #: CI:N Exempt Category: Non-Exempt

Cost Difference: $650,200 Est Total Cost: Open to Traffic:

	PE	RW	CON	PRIOR	14/15	15/16	16/17	17/18	18/19	BEYOND	TOTAL
Other Fed - SRTS - Safe Routs to School Program			$650,200	$25,000	$625,200						$650,200
TOTAL			**$650,200**	**$25,000**	**$625,200**						**$650,200**

Lead Agency: Various Agencies

FRE071003 (Ver1) - VIRTUAL LUMP SUM — ADOPTION: 14-00

Project Title: FRE071003 - Grouped Projects for Bridge Rehabilitation and Reconstruction- SHOPP Program
Project Description: Lump-Sum Bridge Preservation Category SHOPP: Non-capacity increasing projects roadside rehabilitation. Projects are consistent with 40 CFR part 93.126 Exempt Tables 2 categories-Widening narrow pavements or reconstructing bridges (no additional travel lanes).

Sys: Rt: Model #: CI:N Exempt Category: Safety - Non capacity widening or bridge reconstruction.

Cost Difference: $36,059,000 Est Total Cost: Open to Traffic:

	PE	RW	CON	PRIOR	14/15	15/16	16/17	17/18	18/19	BEYOND	TOTAL
SHOPP - Bridge Preservation - SHOPP Advance Construction (AC)			$36,059,000	$19,824,000		$16,235,000					$36,059,000
TOTAL			**$36,059,000**	**$19,824,000**		**$16,235,000**					**$36,059,000**

Lead Agency: Various Agencies

FRE071010 (Ver1) - VIRTUAL LUMP SUM — ADOPTION: 14-00

Project Title: FRE071010 - Grouped Projects for Safety Improvements-SHOPP Collision Reduction Program
Project Description: Projects are consistent with 40 CFR Part 93.126 Exempt Tables 2 and Table 3 categories-Railroad/highway crossing, Safer non-Federal-aid system road, Shoulder improvements, traffic control devices and operating assistance other than signalization projects, intersection signalization projects at individual intersections, Pavement marking demonstration, Truck climbing lanes outside the urbanized area, Lighting improvements, Emergency truck pullover

Sys: Rt: Model #: CI:N Exempt Category: Various

Cost Difference: $22,961,000 Est Total Cost: Open to Traffic:

	PE	RW	CON	PRIOR	14/15	15/16	16/17	17/18	18/19	BEYOND	TOTAL
SHOPP - Collision Reduction - SHOPP Advance Construction (AC)			$22,961,000	$5,091,000	$6,089,000	$8,148,000	$3,633,000				$22,961,000
TOTAL			**$22,961,000**	**$5,091,000**	**$6,089,000**	**$8,148,000**	**$3,633,000**				**$22,961,000**

Lead Agency: Various Agencies

FRE130072 (Ver1) - VIRTUAL LUMP SUM — ADOPTION: 14-00

Project Title: FRE130072 - Grouped Projects for Emergency Repair - SHOPP Emergency Response Program
Project Description: Projects are consistent with 40 CFR Part 93.126 Exempt Tables 2 categories - Repair damage caused by natural disasters, civil unrest, or terrorist acts. This applies to damages that do not qualify for Federal Emergency Relief funds or to damages that qualify for federal Emergency Relief funds but extend beyond the Federally declared disaster period

Sys: Rt: Model #: CI:N Exempt Category: Safety - Emergency Relief (23 U.S.C. 125).

Cost Difference: $17,022,000 Est Total Cost: Open to Traffic:

	PE	RW	CON	PRIOR	14/15	15/16	16/17	17/18	18/19	BEYOND	TOTAL
SHOPP - Emergency Response - National Hwy System			$17,022,000	$17,022,000							$17,022,000
TOTAL			**$17,022,000**	**$17,022,000**							**$17,022,000**

Lead Agency: Various Agencies

FRE071004 (Ver1) - VIRTUAL LUMP SUM — ADOPTION: 14-00

Project Title: FRE071004 - Grouped Projects for Safety Improvements-SHOPP Mobility Program
Project Description: Projects are consistent with 40 CFR Part 93.126 Exempt Tables 2 and Table 3 categories-Railroad/highway crossing, Safer non-Federal-aid system roads, Shoulder improvements, traffic control devices and operating assistance other than signalization projects, intersection signalization projects at individual intersections, Pavement marking demonstration, Truck climbing lanes outside the urbanized area, Lighting improvements, Emergency truck pullover

Sys: Rt: Model #: CI:N Exempt Category: Various

Cost Difference: $67,700,000 Est Total Cost: Open to Traffic:

	PE	RW	CON	PRIOR	14/15	15/16	16/17	17/18	18/19	BEYOND	TOTAL
Measure C - Regional			$12,700,000	$12,700,000							$12,700,000
SHOPP - Mobility - National Hwy System			$48,691,000	$48,691,000							$48,691,000
SHOPP - Mobility - State Cash			$6,309,000	$6,309,000							$6,309,000
TOTAL			**$67,700,000**	**$67,700,000**							**$67,700,000**

Lead Agency: Various Agencies

FRE071007 (Ver1) - VIRTUAL LUMP SUM — ADOPTION: 14-00

Project Title: FRE071007 - Grouped Projects for Pavement Resurfacing and/or Rehabilitation-SHOPP Roadway Preservation Program
Project Description: Projects are consistent with 40 CFR part 93.126 Exempt Tables 2 categories-Pavement resurfacing and/or rehabilitation, Emergency relief (23 U.S.C. 125), Widening narrow pavements or reconstructing bridges (no additional travel lanes)

Sys: Rt: Model #: CI:N Exempt Category: Various

Cost Difference: $56,553,000 Est Total Cost: Open to Traffic:

	PE	RW	CON	PRIOR	14/15	15/16	16/17	17/18	18/19	BEYOND	TOTAL
Measure C - Regional			$15,000,000				$15,000,000				$15,000,000
Othr. State - State Cash			$6,249,000				$6,249,000				$6,249,000
SHOPP - Roadway Preservation - SHOPP Advance Construction (AC)			$35,304,000	$26,303,000				$9,001,000			$35,304,000
TOTAL			**$56,553,000**	**$26,303,000**			**$21,249,000**	**$9,001,000**			**$56,553,000**

APPENDIX A
RESOLUTIONS AND CERTIFICATIONS

Financial Capacity Assessment Certification Statement

The Fresno Council of Governments, acting as Fresno County's designated Metropolitan Planning Organization, hereby certifies that Fresno Area Express has performed a financial capacity assessment and that financial capacity exists to undertake the programmed projects within the Federal Transportation Improvement Program. For further information regarding financial capacity of Fresno Area Express, reference is made to the FY2015-2018 Fresno Area Express Capital Improvement Program.

This certification is in conformance with FTA Circular 7008.1

Tony Boren

TONY BOREN
FRESNO COUNCIL OF GOVERNMENTS

June 3, 2014
DATE

BEFORE THE
FRESNO COUNCIL OF GOVERNMENTS
RESOLUTION NO. 2014-10

In the Matter of:	)	RESOLUTION ADOPTING
	)	2014 RTP/SCS Strategy
2014 RTP/SCS Strategy,		2015 FTIP, and
2015 FTIP, and		Corresponding Transportation
Corresponding Transportation		Conformity Analysis
Conformity Analysis		

RESOLUTION
FRESNO COUNCIL OF GOVERNMENTS

2014-10

RESOLUTION ADOPTING THE FRESNO COUNCIL OF GOVERNMENTS 2015 FEDERAL TRANSPORTATION IMPROVEMENT PROGRAM, THE 2014 REGIONAL TRANSPORTATION PLAN/SUSTAINABLE COMMUNITY STRATEGY, AND THE CORRESPONDING CONFORMITY ANALYSIS

WHEREAS, the Fresno Council of Governments is a Regional Transportation Planning Agency and a Metropolitan Planning Organization, pursuant to State and Federal designation; and

WHEREAS, federal planning regulations require Metropolitan Planning Organizations to prepare and adopt a long range Regional Transportation Plan (RTP) for their region; and

WHEREAS, Senate Bill (SB) 375 (Steinberg, 2008) requires that Metropolitan Planning Organizations prepare a Sustainable Communities Strategy (SCS) as part of the 2014 RTP that demonstrates how the region will reduce the greenhouse gas emissions (GHG) from automobiles and light trucks to achieve, if there is a feasible way to do so, the greenhouse gas emission reduction targets approved by the California Air Resources Board (ARB), and

WHEREAS, pursuant to SB 375, ARB set the per capita GHG emission reduction targets for the San Joaquin Valley region at 5% below 2005 per capita emissions levels by 2020 and 10% below 2005 per capita emissions levels by 2035; and

WHEREAS, the state law requires that the 2014 RTP/SCS land-use development pattern is consistent with the Regional Housing Needs Assessment (RHNA); and

WHEREAS, the 2014 RTP/SCS has been prepared in accordance with state guidelines adopted by the California Transportation Commission; and

WHEREAS, a 2014 RTP/SCS has been prepared in full compliance with federal guidance; and

WHEREAS, federal planning regulations require that Metropolitan Planning Organizations prepare and adopt a short range Federal Transportation Improvement Program (FTIP) for their region; and

WHEREAS, projects submitted in the 2015 FTIP must be financially constrained and the financial plan affirms that funding is available; and

WHEREAS, the 2015 FTIP has been prepared to comply with Federal and State requirements for local projects and through a cooperative process between the Federal Highway Administration (FHWA), the Federal Transit Administration (FTA), the State Department of Transportation (Caltrans), principal elected officials of general purpose local governments and their staffs, and public owner operators of mass transportation services acting through the Fresno Council of Governments forum and general public involvement; and

WHEREAS, the 2015 FTIP program listing is consistent with: 1) the 2014 RTP/SCS; 2) the 2014 State Transportation Improvement Program; and 3) the Corresponding Conformity Analysis; and

WHEREAS, the 2015 FTIP contains the MPO's certification of the transportation planning process assuring that all federal requirements have been fulfilled; and

WHEREAS, the 2015 FTIP meets all applicable transportation planning requirements per 23 CFR Part 450; and

WHEREAS, the MPO must demonstrate conformity per 40 CFR Part 93 for the 2014 RTP/SCS and 2015 FTIP; and

WHEREAS, the 2014 RTP/SCS and 2015 FTIP includes a new Conformity Analysis; and

WHEREAS, the 2014 RTP/SCS and 2015 FTIP conforms to the applicable SIPs; and

WHEREAS, the 2014 RTP/SCS and 2015 FTIP do not interfere with the timely implementation of the Transportation Control Measures; and

WHEREAS, the documents have been widely circulated and reviewed by the Fresno Council of Governments advisory committees representing the technical and management staffs of the member agencies; representatives of other governmental agencies, including State and Federal; representatives of special interest groups; representatives of the private business sector; and residents of Fresno County consistent with the public participation process adopted by the Fresno Council of Governments; and

WHEREAS, a public hearing was conducted on April 24, 2014 to hear and consider comments on the 2014 RTP/SCS, 2015 FTIP, and Corresponding Conformity Analysis and on May 7, 2014 to hear and consider comments on the 2014 RTP/SCS.

NOW, THEREFORE, BE IT RESOLVED, that the Fresno Council of Governments adopts the 2014 RTP/SCS, 2015 FTIP, and Corresponding Conformity Analysis.

BE IT FURTHER RESOLVED that the Fresno Council of Governments finds that the 2014 RTP/SCS and 2015 FTIP are in conformity with the requirements of the Federal Clean Air Act Amendments and applicable State Implementation Plans for air quality.

BE IT FURTHER RESOLVED, that the Fresno Council of Governments also finds that the 2014 RTP/SCS meets the SB 375 GHG reduction targets of 5% below 2005 per capita emissions levels by 2020 and 10% below 2005 per capita emissions levels by 2035.

THE FOREGOING RESOLUTION was passed and adopted by the Fresno Council of Governments this 26 day of June 2014.

AYES:

NOES:

ABSENT:

_____
Amarpreet Dhaliwal, Chair
Chair

I hereby certify that the foregoing is a true copy of a resolution of the Fresno Council of Governments duly adopted at a regular meeting thereof held on the 26 day of June 2014.

Signed: _____
Tony Boren
Executive Director

APPENDIX B
GLOSSARY OF TERMS, AIR QUALITY ASSESSMENT KEY, AND FUND TYPES

GLOSSARY OF TERMS

ARB	Air Resources Board (State)
AQMP	Air Quality Maintenance Plan
CCAA	California Clean Air Act
CAA	Clean Air Act (Federal)
CARB	California Air Resources Board
Caltrans	California Department of Transportation
CIP	Capital Improvement Program
CMA	Congestion Management Agency (State Designation)
CMAQ	Congestion Mitigation & Air Quality Improvement Program (under ISTEA)
CMP	Congestion Management Program (State)
CMS	Congestion Management System (Federal)
CON	Construction Phase
FCOG	Fresno Council of Governments
CTC	California Transportation Commission
DOT	Department of Transportation
EPA	Environmental Protection Agency
FAA	Federal Aviation Administration
FHWA	Federal Highway Administration
FTA	Federal Transit Administration
FTIP	Federal Transportation Improvement Program
FY	Fiscal Year
ISTEA	Intermodal Surface Transportation Efficiency Act of 1991
LTC	Local Transportation Commission (County)
MAP-21	Moving Ahead for Progress in the 21st Century
MPO	Metropolitan Planning Organization (Federal/State Designation)
NAAQS	National Ambiant Air Quality Standard
PE	Preliminary Engineering/Development
ROW	Right of Way Acquisition
RTIP	Regional Transportation Improvement Program
RTP	Regional Transportation Plan
RTPA	Regional Transportation Planning Agency (State Designation)
SAAG	Stanislaus Area Association of Governments
SAFETEA-LU	Safe, Accountable, Flexible, and Efficient Transportation Equity Act: A Legacy for Users
SIP	State Implementation Plan
SJVUAPCD	San Joaquin Valley Unified Air Pollution Control District
STP	Surface Transportation Program (under ISTEA)
TE	Transportation Enhancement Activities Program (under ISTEA)
TEA 21	Transportation Equity Act for the 21st Century
TIP	Transportation Improvement Program
TMA	Transportation Management Area (Federal Designation)
U.S. DOT	United States Department of Transportation

EPA PROTECTION AGENCY AIR QUALITY ASSESSMENT KEY

1.00 SAFETY PROGRAMS
1.01 Railroad/Highway Crossing
1.02 Hazard Elimination Program
1.03 Safer non Federal-aid system roads
1.04 Shoulder improvements
1.05 Increasing sight distance
1.06 Safety Improvement Program
1.07 Traffic control devices and operating assistance other than signalization projects
1.08 Railroad/highway crossing warning devices
1.09 Guardrail, median barriers, crash cushions
1.10 Pavement resurfacing and/or rehabilitation
1.11 Pavement marking demonstration
1.12 Emergency Relief (23 U.S.C. 125)
1.13 Fencing
1.14 Skid treatments
1.15 Safety roadside rest areas
1.16 Adding medians
1.17 Truck climbing lanes outside the urbanized area
1.18 Lighting improvements
1.19 Widening narrow pavements or reconstructing bridges (no additional travel lanes)
1.20 Emergency truck pullovers

2.00 MASS TRANSIT
2.01 Operating assistance to transit agencies
2.02 Purchase of support vehicles
2.03 Rehabilitation of transit vehicles
2.04 Purchase of office, shop, and operating equipment for existing facilities
2.05 Purchase of operating equipment for vehicles (e.g. radios, fireboxes, lifts, etc.)
2.06 Construction or renovation of power, signal, and communications systems
2.07 Construction of small passenger shelters and information kiosks
2.08 Reconstruction or renovation of transit buildings and structures
2.09 Rehabilitation or reconstruction of track structures, track, and track bed in existing right-of-way
2.10 Purchase of new buses and rail cars to replace existing vehicles or for minor expansions of fleet
2.11 Construction of new bus, rail storage/maintenance facilities categorically excluded (23 CFR 771)

3.00 AIR QUALITY
3.01 Continuation of ride-sharing and van-pooling promotion activities at current levels
3.02 Bicycle and pedestrian facilities

4.00 LANDSCAPING/SIGNS
4.01 Specific activities which do not involve or lead directly to construction

4.05 Engineering to assess social, economic, and environmental effects of the proposed action or alternatives to that action
4.06 Noise attenuation
4.07 Emergency or hardship advance land acquisitions [23 CFR 712.204(d)].
4.08 Acquisition of scenic easements
4.09 Plantings, landscape, etc.
4.10 Sign removal
4.11 Directional and informational signs
4.12 Transportation enhancement activities (excepting rehabilitation and operation of historic buildings, structures, or facilities).
4.13 Repair of damage caused by natural disasters, civil unrest, or terrorist acts, except projects involving substantial functional, locational or capacity increase

5.00 OTHER
5.01 Intersection channelization projects
5.02 Intersection signalization projects at individual intersections
5.03 Changes in vertical and horizontal alignment
5.04 Interchange reconfiguration projects
5.05 Truck size and weight inspection stations
5.06 Bus terminals and transfer points
5.07 Traffic signal synchronization projects

PROJECT FUND TYPES

FEDERAL	
CMAQ	Congestion Mitigation and Air Quality
Demo-HPPP	High Priority Projects Program
Section 5307	FTA Funds-5307-Urbanized Area Formula Program
Section 5309	FTA Funds-5309(c)-Bus
Section 5310	FTA Funds-5310-Seniors and Disabilities
Section 5311	FTA Funds-5311-Non Urbanized
Metropolitan Planning	Metropolitan Planning
NHPP	National Highway Performance Program
TAP	Transportation Alternatives Program
STP	Surface Transportation Program
TIGER	Transportation Investment Generating Economic Recovery
HSIP	Highway Safety Improvement Program
Highway Railroad Grade Crossing Program	Highway Railroad Grade Crossing Program
RSTP	Regional Surface Transportation Program

STATE	
PROP 1B	Proposition 1B
ATP	Active Transportation Program
SHOPP	State Highway Operation and Protection Program
LTF	Local Transportation Funds
STIP	Statewide Transportation Improvement Program
STA	State Transit Assistance Fund
IIP	Interregional Improvement Program

LOCAL	
Loc Funds-Agency	Local Funds-Agency
Loc Funds-City Funds	Local Funds-City Funds
Loc Funds-County Funds	Local Funds-County Funds
Loc Funds-Developer Fees	Local Funds-Developer Fees
Loc Funds-Private Funds	Local Funds-Private Funds
Measure C-Local	Measure C-Local
Measure C-Regional	Measure C-Regional
RTMF	Regional Transportation Mitigation Fee

FEDERAL PROGRAMS

Congestion Mitigation and Air Quality
The Congestion Mitigation and Air Quality Improvement Program provides a flexible funding source to state and local governments for transportation projects and programs to help meet the requirements of the Federal Clean Air Act. Funding is available for areas that do not meet the National Ambient Air Quality Standards (non-attainment areas), as well as former non-attainment areas that are now in compliance (maintenance areas). Funds are distributed to states based on a formula that considers an area's population by county and the severity of its air quality problems with the non-attainment or maintenance area.

Projects or programs eligible for CMAQ funding are those which will contribute to attainment of National Ambient Air Quality Standards with a focus on ozone and carbon monoxide. Typical projects are:

- Public transit improvements
- High Occupancy Vehicle (HOV) lanes
- Employer-based transportation management plans and incentives
- Traffic flow improvement programs (signal coordination)
- Fringe parking facilities serving multiple occupancy vehicles
- Shared ride services
- Bicycle and pedestrian facilities
- Flexible work-hour programs
- "PM-10" projects, under certain conditions

High Priority Projects Program
The High Priority Projects Program provides designated funding for specific projects (commonly referred to as demonstration or demo projects) identified by Congress and identified in SAFETEA-LU. The designated funding can only be used for the projects as described in the law. With each new highway act or annual Department of Transportation (DOT) appropriations act, new demonstration projects were authorized or funding was provided for previously authorized projects. However, MAP-21, (P.L. 112-141) contained no new earmarks and sec 1519 repealed 23 U.S.C. 117 (High Priority Projects).

Highway Safety Improvement Program
MAP-21 continues the Highway Safety Improvement Program (HSIP) to achieve a significant reduction in traffic fatalities and serious injuries on all public roads, including non-State-owned public roads and roads on tribal lands. The HSIP requires a data-driven, strategic approach to improving highway safety on all public roads that focuses on performance.

A highway safety improvement project is any strategy, activity or project on a public road that is consistent with the data-driven State Strategic Highway Safety Plan (SHSP) and corrects or improves a hazardous road location or feature or addresses a highway safety problem. HSIP funds are eligible for work on any public road or publicly owned bicycle or pedestrian pathway or trail, or on tribal lands for general use of tribal members, that corrects or improves the safety for its users. The twenty-four project categories are broad in nature and are listed under 23 U.S.C. §148(a) (4) (B). Workforce development, training, and education activities are also an eligible use of HSIP funds.

Highway Railroad Grade Crossing Program
This program is funded by contract authority from the Highway Account of the Highway Trust Fund and funds are derived from a set-aside of amounts calculated for apportionment to the Highway Safety Improvement Program (HSIP). This program aims to reduce the number of fatalities and injuries at public highway-rail grade crossings through the elimination of hazards and/or the installation/upgrade of protective devices at crossings. Eligible projects include any at-grade grossing between a road and a railroad track recommended for improvement by the California Public Utilities Commission (CPUC) and where a 10% match funding source is identified. The selection process begins with an investigation of any project identified by Caltrans, a local agency, or a railroad. The investigation usually consists of a field review, discussion between all parties, a jointly developed and recommended improvement, and a preliminary schedule of funding. The final selection is determined when the local agency provides the 10% matching funds to a project or the CPUC list of recommended highway/rail grade crossing projects.

Metropolitan Planning
The purpose of Metropolitan Planning funds is to carry out the requirements of 23 U.S.C. 134 and provide for a continuing, comprehensive, and cooperative (3-C) metropolitan transportation planning process. In accordance with 23 U.S.C. 104 generally, Metropolitan Planning funds shall be made available to each Metropolitan Planning Organization (MPO) designated for an urbanized area with a population of more than 50,000 individuals and responsible for carrying out the 3-C metropolitan planning process.

National Highway Performance Program (NHPP)
The NHPP provides support for the condition and performance of the National Highway System (NHS), for the construction of new facilities on the NHS, and to ensure that investments of Federal-aid funds in highway construction are directed to support progress toward the achievement of performance targets established in a State's asset management plan for the NHS.

NHPP projects must be on an eligible facility and support progress toward achievement of national performance goals for improving infrastructure condition, safety, mobility, or freight movement on the NHS, and be consistent with Metropolitan and Statewide planning requirements. Eligible activities include:

- Construction, reconstruction, resurfacing, restoration, rehabilitation, preservation, or operational improvements of NHS segments.
- Construction, replacement (including replacement with fill material), rehabilitation, preservation, and protection (including scour countermeasures, seismic retrofits, impact protection measures, security countermeasures, and protection against extreme events) of NHS bridges and tunnels.
- Bridge and tunnel inspection and evaluation on the NHS and inspection and evaluation of other NHS highway infrastructure assets.
- Training of bridge and tunnel inspectors.
- Construction, rehabilitation, or replacement of existing ferry boats and facilities, including approaches that connect road segments of the NHS.
- Construction, reconstruction, resurfacing, restoration, rehabilitation, and preservation of, and operational improvements for, a Federal-aid highway not on the NHS, and construction of a transit project eligible for assistance under chapter 53 of title 49, if the project is in the same corridor and in proximity to a fully access-controlled NHS route, if the improvement is more cost-effective (as determined by a benefit-cost analysis) than an NHS improvement, and will reduce delays or produce travel time savings on the NHS route and improve regional traffic flow.

- Bicycle transportation and pedestrian walkways.
- Highway safety improvements on the NHS.
- Capital and operating costs for traffic and traveler information, monitoring, management, and control facilities and programs.
- Development and implementation of a State Asset Management Plan for the NHS including data collection, maintenance and integration, software costs, and equipment costs.
- Infrastructure-based ITS capital improvements.
- Environmental restoration and pollution abatement.
- Control of noxious weeds and establishment of native species.
- Environmental mitigation related to NHPP projects.
- Construction of publicly owned intra-city or intercity bus terminals servicing the NHS.

Surface Transportation Program (RSTP)
The Surface Transportation Program (STP) provides flexible funding that may be used by states and localities for projects on any federal-aid highway, including the National Highway System (NHS), bridge projects on any public road, transit capital projects, and public bus terminals and facilities. Funds are distributed among the states based on lane miles of Federal-aid highways, (including on the NHS), total vehicle-miles traveled on those Federal-aid highways, and estimated contributions to the Highway Account of the Highway Trust Fund. A portion of the STP is set aside for TAP and State Planning and Research. The State sub-allocates the Federal STP funds to the regions based on population and serves as Fresno COG's Regional Surface Transportation Program (RSTP). MAP-21 permits a portion of funds reserved for rural areas to be spent on rural minor collectors. Eligible projects include but are not limited to:

- Highway projects
- Bridges (including construction, reconstruction, seismic retrofit and painting) on all public roads
- Transit capital improvements
- Carpool, bicycle and pedestrian facilities
- Safety improvements and hazard elimination
- Research and traffic management systems
- Planning
- Transportation enhancement activities and control measures
- Safety improvements and bridge replacement projects on local roads and rural minor collectors.

Transportation Alternatives Program (TAP)
TAP was authorized under Section 1122 of Moving Ahead for Progress in the 21st Century Act (MAP-21) and is codified at 23 U.S.C. sections 213(b), and 101(a) (29). Section 1122 provides for the reservation of funds apportioned to a State under section 104(b) of title 23 to carry out the TAP. The national total reserved for the TAP is equal to 2 percent of the total amount authorized from the Highway Account of the Highway Trust Fund for Federal-aid highways each fiscal year.

The TAP provides funding for programs and projects defined as transportation alternatives, including on- and off-road pedestrian and bicycle facilities, infrastructure projects for improving non-driver access to public transportation and enhanced mobility, community improvement activities, and environmental mitigation; recreational trail program projects; safe routes to school projects; and projects for planning, designing, or constructing boulevards and other roadways largely in the right-of-way of former Interstate System routes or other divided highways.

Transportation Investment Generating Economic Recovery (TIGER)
The Transportation Investment Generating Economic Recovery, or TIGER Discretionary Grant program, provides a unique opportunity for the U.S. Department of Transportation to invest in road, rail, transit and port projects that promise to achieve critical national objectives. Congress dedicated $1.5 billion for TIGER I, $600 million for TIGER II, $526.944 million for FY 2011, $500 million for the FY 2012, $474 million for the FY 2013 and possible $600 million for the FY 2014 round of TIGER Grants to fund projects that have a significant impact on the nation, a region or a metropolitan area.

Federal Transit Administration Section 5307 (Urbanized Area Formula Grants *[JARC]*)
This program provides financial operating and capital purchase assistance to operators of urban public transportation services. Funds are apportioned to urbanized areas with populations over 50,000 based on a formula using population and population density.

Federal Transit Administration Section 5309 (Fixed Guide way Capital Investment Grants)
This is FTA's primary grant program for funding major transit capital investments, including rapid rail, light rail, bus rapid transit, commuter rail, and ferries. 5309 provides grants for new and expanded rail, bus rapid transit, and ferry systems that reflect local priorities to improve transportation options in key corridors. This program defines a new category of eligible projects, known as core capacity projects, which expand capacity by at least 10% in existing fixed-guide way transit corridors that are already at or above capacity today, or are expected to be at or above capacity within five years. The program also includes provisions for streamlining aspects of the New Starts process to increase efficiency and reduce the time required to meet critical milestones.

Federal Transit Administration Section 5310 (Enhanced Mobility of Seniors and Individuals with Disabilities *[New Freedom]*)
This program provides funding to private non-profit corporations for capital expenses to support the provision of transportation services to meet the needs of elderly and disabled persons. Capital assistance is provided for up to 88.53% of the net project cost.

Federal Transit Administration Section 5311 (Rural Area Formula Grants)
This program provides formula-based funding through the State to urban areas with a population fewer than 50,000. The funds are for capital and/or operating assistance. Capital assistance is provided for up to 88.53% of the net project cost. Operational assistance has a 50% federal participation ceiling.

STATE PROGRAMS

Local Transportation Funds
Local Transportation Funds (LTF) are derived from the 1/4 cent of the statewide sales tax. LTF revenue is returned to local governments for transportation purposes with public transportation being the primary focus. This money comes back to local governments for funding of bicycle and pedestrian facilities, public transportation, or streets and roads. The LTF is distributed to each city and unincorporated area based on population.

In the San Joaquin Valley, LTF funds may be used for both transit and streets and roads purposes as long as all reasonable transit needs are addressed. The City of Fresno currently uses all of its LTF funds for public transit, although Fresno County and the remaining cities in the county use some LTF funds for roads. LTF is one of the principle sources of public subsidies for Fresno Area Express (FAX).

Prop 1B: The Highway Safety, Traffic Reduction, Air Quality, and Port Security Bond Act of 2006
As approved by the voters in the November 2006 general elections, Proposition 1B enacts the Highway Safety, Traffic Reduction, Air Quality, and Port Security Bond Act of 2006 to authorize $19.925 billion of state general obligation bonds for specified purposes, including high-priority transportation corridor improvements, State Route 99 corridor enhancements, school bus retrofit and replacement purposes, state transportation improvement program augmentation, transit and passenger rail improvements, state-local partnership transportation projects, transit security projects, local bridge seismic retrofit projects, highway-railroad grade separation and crossing improvement projects, state highway safety and rehabilitation projects, and local street and road improvement, congestion relief, and traffic safety. It is important to note that this 5-year program is now coming to an end; the funds have all been allocated and fund recipients are closing out all Prop 1B projects.

State and Local Partnership Program (Prop 1B)
Proposition 1B authorized $1 billion to be deposited in the State-Local Partnership Program (SLPP) Account to be available, upon appropriation by the Legislature, for allocation by the California Transportation Commission over a five-year period to eligible transportation projects nominated by an applicant transportation agency. The Bond Act required a dollar for dollar match of local funds for an applicant agency to receive state funds under the program. The Commission adopted an annual program of projects for the SLPP in 2009 for 2008-09 and by October for each fiscal year thereafter. The program consists of projects nominated by eligible applicants for the formula program and projects selected by the Commission under the competitive grant program to match uniform developer fees. SLPP project funding matches eligible local funding for project construction or equipment acquisition, consistent with Section 8879.70.

The Public Transportation Modernization, Improvement, and Service Enhancement Account (PTMISEA)
Proposition 1B authorized $4 billion for the PTMISEA. Of this amount, $3.6 billion is designated for allocation over a ten year period for public transportation projects that protect the environment and public health, conserve energy, reduce congestion, and increase mobility and access. The $3.6 billion is to be distributed by formula based on population or revenue to transit operators for capital projects Funds shall be available for rehabilitation, safety or modernization improvements, capital service enhancements or expansions, new capital projects, bus rapid transit improvements, or for rolling stock procurement, rehabilitation or replacement.

State Route 99
Proposition 1B authorized $1 billion to be available to the Department of Transportation, upon appropriation in the annual Budget Bill by the Legislature, for safety, operational enhancements, rehabilitation, or capacity improvements necessary to improve the State Route 99 Corridor in the San Joaquin and Sacramento Valleys.

Regional Choice Program (STIP)
The STIP is split into two programs: the Regional Transportation Improvement Program (RTIP) and the Interregional Transportation Improvement Program (ITIP). Pursuant to SB 45, 75% of the overall STIP funding goes to regional authorities to pay for accepted RTIP projects, and the remaining 25% of the overall STIP funding is used to pay for ITIP projects, as determined by Caltrans. Once the Fresno County region has selected the projects for the RTIPs, the California Transportation Commission (CTC)

must allocate funds for the projects based on estimated construction costs. The funds are programmed by in the Federal Transportation Improvement Programs (FTIP) for inclusion in the State Transportation Improvement Program (STIP). Pursuant to SB 45, allocations of Regional Choice funds are known as 'County Shares" and replace the previous "County Minimums." Eligible projects include:

- Local streets and roads
- Public transit
- Intercity transit
- Pedestrian and bikeway facilities
- State highway improvements
- Grade separations
- Intermodal facilities
- Safety projects
- Transportation System Management projects
- Sound walls

Interregional Improvement Program (see above)
IIP funds represent 25% of available State Highway Account funding. The funds are programmed by Caltrans on a statewide priority basis, for use primarily on the State highway system (outside urbanized areas). Regional agencies may also nominate projects that generate economic development (may be inside metropolitan areas). Regional agencies may nominate projects if they can show better cost-effective use of funds. Eligible projects include:

- Interregional roads (outside of metropolitan areas)
- Interstate 5
- State Highways 41, 99, 168, 198 and 180 east
- Intercity rail
- "Flex" projects which promote economic development

State Highway Operation and Protection Program (SHOPP)
The purpose of the State Highway Operation and Protection Program is to maintain the operational integrity and safety of the State highway system. It includes State highway safety and rehabilitation projects, seismic retrofit projects, land and building projects, landscaping, some operational improvements, bridge replacement, and the Minor Program - generally those types of projects that Caltrans as the owner-operator of the system must do to maintain the integrity of the system. Unlike STIP projects, SHOPP projects may not increase roadway capacity. There is no formula for allocating SHOPP revenues, which presents a degree of uncertainty. The Fresno County region could receive a large share of revenues in one cycle, then much less in future cycles.

Eligible projects include State highway safety and rehabilitation projects, seismic retrofit projects, land and building projects, landscaping, some operational improvements, bridge replacement, and Minor Programs.

State Transit Assistance Fund
The State Transit Assistance fund (STA) is derived from a portion of the Motor Vehicle Fuel Tax. The STA supports public transportation services, and is apportioned through the Regional Transportation Planning Agencies (RTPA) to their member agencies on a population basis, although some funds are apportioned directly to transit operators based on their fare box revenues.

STA funds may be used for mass transit (capital or operating expenses) or transportation planning. Passage of Proposition 116 disallows use of STA funds for streets and roads.

LOCAL PROGRAMS

Fresno County Local Sales Tax--(Measure "C" Funds)
In 2006 voters of Fresno County approved a 20 year extension of a 1/2 percent local sales tax (Measure "C") for transportation purposes. The twenty-year tax is projected to generate approximately $1.7 billion in funding to be expended through the Fresno County Transportation Authority (FCTA). As the designated Regional Transportation Planning Agency (RTPA) for Fresno County, Fresno COG is legislatively responsible for preparing an expenditure plan for use of the highway revenues.

Of the approximately $1.4 billion total to be collected over 20 years at least 34.6% of the tax will be allocated to local agencies for a wide variety of transportation programs and projects on their respective local transportation networks. The FCTA's oversight of these funds involves identifying the amount of funding to be made available to the local agencies, managing the claims process, and annually auditing to insure that the funds were used for eligible transportation purposes.

City/County Revenue Funds
There are a number of transportation funding sources which have their origins in city sources. These include general fund revenues used for street purposes, revenues derived from use of gas tax, proceeds from bond sales for street purposes, street assessment levies and traffic safety fund revenues used for street purposes.

Regional Transportation Mitigation Fee (RTMF)
The Regional Transportation Mitigation Fee (RTMF) is an important part of the Measure "C" Extension approved by Fresno County voters in 2006. The RTMF is intended to ensure that future development contributes to its fair share towards the cost of infrastructure to mitigate the cumulative, indirect regional transportation impacts of new growth in a manner consistent with the provisions of the State of California Mitigation Fee Act. The fees will help fund improvements needed to maintain the target level of service in the face of higher traffic volumes brought on by new developments.

APPENDIX C
FTIP AMENDMENT PROCEDURES

FTIP AMENDMENT PROCEDURES

The Fresno Council of Governments as a federally designated Metropolitan Planning Organization (MPO) adopts a Federal Transportation Improvement Program (FTIP), which includes projects and sets priorities for federal transportation funding. Federal regulations require fairly strict adherence to the projects and priorities (schedules) contained within the adopted FTIP. FTIP Amendments are used to make any necessary changes to the document or to projects within the document.

Current federal regulations [Title Code 23 of Federal Regulations Part 450.332-c] provide MPOs the ability to adjust FTIP project schedules and make minor changes without the need for an Amendment. Under current circumstances, FTIP change approvals have been delegated by Caltrans to the COG Executive Director, and can be approved without formal Policy Board review. The COG Policy Board has adopted "Amendment-Director Delegation" and "Administrative Modification" procedures providing this flexibility. Also, on May 10, 2012, with the acknowledgment of the Fresno COG Policy Board, the California Department of Transportation (Caltrans) delegated to the Fresno COG Executive Director the authority to approve Administrative Modifications to the Federal Statewide Transportation Improvement Program (FSTIP)/Federal Transportation Improvement Program (FTIP). This delegated authority is in accordance with the revised FSTIP/FTIP Amendment and Administrative Modification procedures. Fresno COG's amendment procedures are as follows;

Amendment Type 1
Administrative Modifications
Administrative modifications include minor changes to project cost, schedule, or funding sources. Administrative modifications only require approval by Fresno COG. State and Federal agencies are notified, but do not take approval action on Administrative Modifications. They are posted on Fresno COG's website at the time of action, and are later posted on Caltrans' website.

Amendment Type 2
Amendment – Funding Changes
Type 2 amendments primarily include project cost changes that are greater than minor changes identified under Administrative Modification procedures. Type 2 amendments require approval by Fresno COG, Caltrans, and FHWA. Publicly accessible notification of a Type 2 amendment is posted on Fresno COG's website at least 7 days prior to action, and distributed to local agency partners through Fresno COG's standing committees. Fresno COG will consider public comments on the amendment prior to approval action.

Amendment Type 3
Amendment – Exempt Projects
Type 3 amendments primarily include adding or deleting projects that are exempt from regional air quality emissions analyses. These amendments typically include transit or safety projects. Type 3 amendments require approval by Fresno COG, Caltrans, and FHWA. Public notification of a Type 3 amendment is posted on Fresno COG's website at least 7 days prior to action, and distributed to local agency partners through Fresno COG's standing committees. Fresno COG will consider public comments on the amendment prior to approval action.

Amendment Type 4
Amendment – Conformity Determination that Relies on a Previous Regional Emissions Analysis
Type 4 amendments primarily include adding or deleting projects that have already been appropriately modeled for air quality purposes as part of the RTP. In this case, the federal approving

agencies can use a previous analysis of the project's impact on air quality for approval purposes. Type 4 amendments may be accompanied by an RTP amendment to maintain consistency. The FTIP amendment and RTP Amendment (if applicable) follow the same public process. Type 4 amendments require approval by Fresno COG, Caltrans, and FHWA. Public notification of a Type 4 formal amendment includes the following:

- Legally noticed 30-day public comment period
- Legally noticed public meeting
- Posting of amendment information on Fresno COG's website during public comment period
- Publishing amendment information as part of the following publicly available Fresno COG agendas: Transportation Technical Committee, Policy Advisory Committee and Fresno COG Policy Board
- Consideration and response to public comments received during comment period

Amendment Type 5

Amendment – Conformity Determination and New Regional Emissions Analysis

Type 5 amendments are the highest level amendment and primarily involve adding or deleting new projects that must be modeled for their air quality impacts, or significantly changing the design concept, scope, or schedule of an existing project. Type 5 amendments are accompanied by a new Air Quality Conformity Document that demonstrates conformity with applicable air quality requirements, and if applicable, an RTP amendment to maintain consistency. The FTIP amendment, Air Quality Conformity Document, and RTP Amendment (if applicable) follow the same public process. Type 5 amendments require approval action by Fresno COG, Caltrans, and FHWA. Public notification of a Type 5 amendment includes:

- Legally noticed 30-day public comment period
- Legally noticed public meeting
- Posting of amendment information on Fresno COG's website during public comment period
- Publishing amendment information as part of the following publicly available Fresno COG agendas: Transportation Technical Committee, Policy Advisory Committee, and Fresno COG Policy Board
- Consideration and response to public comments received during comment period

Technical Correction

A technical correction to an FTIP project by staff does not require public review or approval of any kind.

Grouped Project Listings

Federal rules allow MPOs to group or combine projects that are not considered to be of appropriate scale for individual listing. Such grouped projects are often referred to as "Lump Sum Project Listings." Fresno COG uses this ability to program grouped projects within the FTIP. Such projects may be grouped by function (e.g., bike lanes), work type (e.g., maintenance), or geographical area. Once grouped, the MPO is required to maintain, outside of the FTIP, a detailed list of the projects contained in each group. Modifications to the projects or costs within the listings are conducted on an as needed basis and do not require a formal public participation process. However, any changes to the overall grouped project cost or scope are done in accordance with the amendment types above. Grouped project listings are made available through the Fresno COG website and distributed to Caltrans and FHWA.

Fresno COG in cooperation with the Federal Highway Administration and Caltrans has entered into an agreement to regulate the number of FTIP Amendment Cycles in order to help federal and state agencies insure for a more expeditious review of Regional FTIP Amendments. As part of the agreement,

Fresno COG would consider limiting the number of FTIP Amendment Cycles to one per two-month period, with exceptions as needed for safety or emergency reason. Fresno COG would be responsible for verifying that urgent requests for amendments meet the criteria for exceptions. FHWA and Caltrans, likewise, have agreed to provide expeditious review of Fresno COG FTIP Amendments. It is understood that future consideration will be made to limit the number of amendments to one per three-month period.

A major part of the FTIP is the four-year "Element". Federal guidance requires that the FTIP be delivered in the following manner:

- All projects (as a group) shown in the first year of the Element shall have first priority.
- All projects (as a group) shown in the second year of the Element shall have second priority; and
- All projects (as a group) shown in the third year of the Element shall have third priority.
- All projects (as a group) shown in the fourth year of the Element shall have fourth priority.

The significance of this method is that the federal government expects the Fresno COG to make every effort to complete first year projects before second year projects, the second year projects before third year projects, and the third year project before the fourth year projects. In theory, failure to do so could throw the entire program into chaos with second, third, or fourth year projects being held up due to the inability of a single first year project to proceed. In practice, the federal reviewing agencies have generally been satisfied if significant progress is being made to implement all first year projects, even if one or more projects happen to slip into the next year. However, if a project is stalled or is no longer going to be implemented, Fresno COG is required to recognize this fact and adjust the FTIP.

Different restrictions apply to projects that can qualify as Transportation Control Measures (TCMs). In accordance with federal air quality regulations, Fresno COG is required to expeditiously implement all TCMs. If programmed TCM projects are unavoidably delayed, other TCMs must be advanced, least we risk jeopardizing the entire program.

FTIP "Expedited Project Selection Procedures"

The State, the Fresno Council of Governments and transit operators have implemented a project selection process for its Federal Transportation Improvement Program (FTIP) as required by Federal Regulations 23 Code of Federal Regulations (CFR) Part 450 and Title 23 United States Code (USC). Projects from the first four years of 2015 FTIP have been selected using the approved project selection procedures and as outlined on the following table. The State, Fresno Council of Governments and transit operators have selected all of the projects in the first four years of the FTIP based on the attached table for Project Selection Procedures. It has been agreed by all member agencies represented by the Fresno Council of Governments, the California Department of Transportation (Caltrans), and the transit operators per 23 CFR 450.332, that the projects within the first four years of the FTIP may be advanced or delayed within the Four-Year Element (Element) of the Federal Statewide Transportation Improvement Program (FSTIP) subject to the conditions of the Expedited Project Selection Procedures outlined below. For FTA administered funds, projects may be moved within the period of the FSTIP at the request of the agency, as long as funding is available and the change does not negatively impact the delivery or availability of funds for other projects ready for obligation.

The projects within the State Transportation Improvement Program (STIP) may be advanced subject to amendments approved by the California Transportation Commission CTC to the STIP.

The projects funded within the RSTP, CMAQ and Active Transportation programs may be moved subject to the Fresno Council of Governments Expedited Projects Selection Process (attached).

Fresno COG and Caltrans agree that the Caltrans Program Managers for the following programs may implement projects within the four year FSTIP element without amending the FTIP/FSTIP.

State Highway Operation and Protection Program (SHOPP)
Highway Bridge Program (HBP)
Hazard Elimination and Safety Program (HSIP)
Safe Routes to School Program (SRTS/ SR2S)
High Risk Rural Roads Program (HRRR)
Section 130 - STP Railroad Program
Highway Safety Improvement Program (HSIP)

The Fresno Council of Governments designates Executive Director Tony Boren to sign below acknowledging that advancing of projects under such agreement does not invalidate the financial constraint of its FTIP.

Tony Boren _____ June 3, 2014_____

Tony Boren, Executive Director Date:

Project Selection Procedures - Consultation and Cooperation Requirements

Region	Project Type	Selecting Agency	Selection Procedure	Consulted/ Cooperating Agency
TMA MPO	Projects funded with title 23 and Federal Transit Act funds- except: projects on the, NHS, HBP, IM and FLHP funded projects	MPO	Consultation	State and Transit Operator
	Projects on the Highway-Railroad Grade Separation, NHS, and projects funded under the HBP and IM programs	State	Cooperation	MPO
	Projects funded with Federal Lands Highway Program (FLHP) funds	Selected in accordance with 23 U.S.C. 204		

These changes should be accounted for through subsequent amendments or modifications to the FSTIP/FTIPs.

Fresno Council of Governments Expedited Project Selection Process

The COG Policy Board hereby establishes guidelines for programming the Surface Transportation (STP) program, the Congestion Mitigation and Air Quality (CMAQ) and the Active Transportation Program (ATP) to insure timely project delivery within federal and state funding deadlines.

It is the responsibility of the implementing agency at the time of programming to understand the requirements and procedures for authorizing a project through Caltrans Local Programs and insure the deadlines and provisions of project delivery can be met.

COG staff will actively monitor all RSTP, CMAQ and ATP projects regarding the funding authorization, implementation schedule, and obligation status in order to identify delivery issues as they arise and make determinations on project placement in the FTIP based on this policy. Appeals to this decision process must be taken through the COG committee process to the policy board.

Projects Eligible for Programming

To be eligible for programming in the FTIP a project must be included in a list of Lifeline and/or Regional Bid projects authorized by the Fresno COG Board. Fresno COG staff will endeavor to provide targets for Lifeline and Regional Bid programs based on estimated apportionments during the life of the federal-aid appropriation.

Lifeline — Lifeline targets are authorized in advance at the beginning of the federal-aid highway act appropriation cycle. Lifeline is an amount available to each member based on the members' population share and highway maintained mileage. Projects are selected by member agencies subject to federal eligibility requirements, FTIP Amendment procedures/policies, and programming capacity in the FTIP. Members may move Lifeline funding from project to project to fit their internal program requirements. Project savings from closed out lifeline projects are vested with the member and can be moved to other projects that meet Federal regulations for the type of funding involved.

Regional Bid — Regional Bid pot targets are determined by estimating the residual remaining in the federal-aid appropriation after the Lifeline amounts are calculated. Regional Bid projects are selected in cycles by a "Call for Projects" process. Supplemental cycles may be required toward the end of the federal-aid appropriation to adjust for differences in actual appropriation. The selection and scoring criteria to identify these projects has been adopted by the COG Policy Board through an extensive regional consensus process in conformance with 23 CFR 450.332. Once selected on regional merits, a Regional Bid project should be delivered. Changes in scope are allowed up to 20% of the total cost of the project if resources are available. A project sponsor may apply Lifeline to a Regional Bid project but not the reverse. Regional Bid funds from a canceled project, or project savings from closed out Regional Bid projects do not vest with the project sponsor; however, these funds may be used in funding up to a 20% overrun in other Regional Bid Project costs or returned to the Regional Bid pot to be applied to the next eligible project that was not funded from the most recent Call For Projects list.

Programming the FTIP

Working through the COG regional consensus process, staff will program the authorized list of eligible Lifeline and Regional Bid projects in the Element of the FTIP until all available programming capacity has been consumed. The remaining projects are then programmed in the "Out Years" of the FTIP. As additional programming capacity becomes available, the "Out Year" projects provide a pool of authorized projects to move into the Element. To move Out Year projects into the Element requires a FTIP amendment including a finding of Financial Constraint on the entire FTIP.

When determining the split between projects in the Element and Out Years various factors may be considered.

- The status of the project as a Lifeline or Regional Bid project
- The priority assigned the project on the Call for Projects list.
- The phasing and deliverability schedule of the project or project phase.
- The status of previously programmed project phases.
- The status of the project as a Capital Procurement or Transit Operations (CMAQ).
- The track record of the project sponsor in delivering projects on schedule.
- The status of the project as having been previously programmed in the Element or Out Years.

Placement in the Four-Year Element

To be considered for placement in the Four-Year Element of the FTIP a project sponsor must submit an implementation schedule by year showing a logical planned obligation of the various phases (PE, ROW, CON). Failure to adhere to this schedule may result in the project being rescheduled. Criteria for this implementation schedule should include but not be limited to;

- Securing political commitments and authorization from local boards
- Securing required matching funds
- Fulfilling the requirements of Caltrans Local Programs
- Securing required permits, certifications, and waivers
- Completion of preliminary environmental and design studies
- Right of way certification
- Completion of final design
- Readiness to bid construction

Depending on the requirements of the project, the implementation schedule may be simple or quite complex. COG staff will schedule the projects in the Element based on this implementation schedule subject to the availability of programming capacity.

Projects with multiple phases (PE, ROW, CON) must have a reasonable expectation that the preliminary phases can be completed prior to programming subsequent phases in the current Element. Project Sponsors must be cognizant of Local Programs requirements affecting the phasing of their projects. For instance, a project cannot proceed to final design, right of way acquisition, or construction until a Preliminary Environmental Study (PES) identifies the environmental condition of the project area and proposes mitigation if required. Furthermore, final construction cannot begin until Caltrans issues an environmental certification (if required), the local agency has certified Right of Way (if included) and final plans and specs have been submitted to Caltrans along with a PSE checklist. It follows that any project with significant environmental mitigation requirements identified on the PES, unresolved Right of Way issues, or issues with final design cannot be obligated for the affected project phase until those issues are resolved. Project sponsors must identify those issues that can delay their project and document a reasonable expectation, schedule and commitment to complete required preliminary phases before requesting subsequent project phases be placed in the current Element Year.

Grouped projects programmed in the Element must be accompanied by a detailed list identifying the specific deliverable project phases of the Grouped Project. Grouped project sponsors must be able to demonstrate the deliverability of the individual projects and project phases.

It is understood by all COG member agencies, which includes all public transit operators within Fresno County, that while the above discussion of project placement within the financial element explains the method used for initial placement of the regions projects within the FTIP, approval of this “Expedited Project Selection” process will provide the COG Policy Board the flexibility to alter the order of projects

within the Element of the FTIP to fit the priorities and needs of the transportation program in Fresno County without “Formal” or “Administrative” to the approved FTIP.

Failure to Deliver

Projects that are programmed in the current Element year that fail to obligate on schedule represent a potential loss of Apportionment to the region unless another project advances to use the available Apportionment. For this reason if a project falls behind in schedule it may be necessary to replace it with another project that has a reasonable chance of obligating. Depending on the apparent demonstrated commitment of the project sponsor to deliver the project; the nature of the delay; and, the availability of programming capacity in the Four-Year Element the project may be rescheduled to the second, third, or fourth year of the Element or to the Out Years.

The FTIP is completely revised every four years. At the end of the first year, projects in the first year of the Element that did not obligate or move back are considered “Prior Year” projects. In order to obligate those projects in the subsequent year an administrative amendment must be processed transferring the projects back into the new current Element year. However, at the end of the fourth year when the FTIP is revised, all Prior Year projects must be reprogrammed in the Element or they become “Out Year” projects.

Loss of Funds through AB 1012 or decreased apportionment

AB 1012 is apportionment specific. The MPO has three years including the year of apportionment to obligate each apportionment (i.e. the 2014/15 apportionment expires at the end of the 2016/17 fiscal year). The estimated amount of available apportionments is calculated when setting the Lifeline and Regional Bid targets. Should actual apportionments come in significantly lower than those estimates, or should delayed project delivery cause a loss of apportionments via AB 1012, staff will re-estimate the capacity to deliver the program using remaining apportionments. If this results in removing projects from the pool of Lifeline and Regional Bid project list, staff will identify candidate projects for the COG Policy Board to consider for removal. Factors to be considered when identifying projects for removal will include the age of the project and failure to meet committed scheduling.

Project Obligation, Implementation and Close Out

Projects have seven years (state requirement) from the first obligation to proceed to completion and close out. A one time, one year extension may be requested. Projects that lapse unclosed may be subject to repayment by the local sponsoring agency of federal funds to the funding agency.

APPENDIX D
PUBLIC PARTICIPATION PROCESS FOR FTIP DEVELOPMENT

2015 FTIP PUBLIC PARTICIPATION PROCESS

As part of the 2015 FTIP development process, Fresno COG performed the following activities per the Public Participation Plan process that is available on Fresno COG's website at: http://www.fresnocog.org/get-involved.

Public-Participation for the development of the 2015 FTIP:

- Fresno COG advertised and sponsored a public hearing and a 55-day public review period to receive comments on the Draft 2015 Federal Transportation Improvement Program (2015 FTIP), the Draft 2014 Regional Transportation Plan (2014 RTP), and the corresponding Draft Air Quality Conformity Analysis for the 2015 FTIP and 2014 RTP.
    - The 55-day public review period was held from March 21, 2014 to May 15, 2014.
    - The public meeting was held on April 24, 2014 at 5:30 p.m. at the Fresno COG Sequoia Conference Room located at 2035 Tulare Street, Suite 201, Fresno, CA 93721.
- The release of the draft documents, comment period, public meeting and public hearing was publicized through:
    - The Fresno Bee newspaper.
    - Fresno COG's bulletin board; located at their office.
    - CD's of the draft documents that were sent to all standing committees (TTC and PAC), Board Members, and any interested parties or members of the general public. Caltrans and FHWA also received CD's with the draft documents. Hard copies were also available at regularly-scheduled public meetings.
    - The notice and draft documents were posted on Fresno COG's website www.fresnocog.org soliciting comments to the document.
    - Social networking pages such as Facebook.
    - Solicited responses through email, collaborating with FHWA, FTA, Caltrans, the Air District, state and federal resource agencies, our local jurisdictions, the other seven counties in the San Joaquin Valley and the general public. We also solicited input from the Indian Tribal government.
    - Emailed constant updates through Fresno COG's weekly email newsletter, "Coming Up at Fresno COG", to 2200+ people on Fresno COG's current email database.

APPENDIX E
PROJECTS NON-EXEMPT FROM AIR QUALITY CONFORMITY

NON-EXEMPT PROJECT LISTING

		PROJECT DESCRIPTION				CONFORMITY ANALYSIS YEAR (project						
AGENCY	PROJECT ID	TYPE OF IMPROVEMENT	FACILITY NAME/ROUTE	LIMITS	ESTIMATED TOTAL COST	2017	2020	2023	2025	2032	2035	2040
Caltrans	FRE021201	Near the city of Fresno, from the Kings County Line to Elkhorn Avenue. Widen from 2 lane to 4 lane expressway.	41	Kings County Line to Elkhorn	$12,680,000	X	X	X	X	X	X	X
Caltrans	FRE021107	Near Centerville, from Academy Avenue (Quality Ave.) to Trimmer Springs Road. Construct 4 lane expressway on new alignment. (Measure C Project C in the Rural Regional Program)	180	Quality to Trimmer Springs	$43,600,000	X	X	X	X	X	X	X
Caltrans	FRE021108	Kings Canyon Expressway-Segment 3 (Near Centerville and Minkler, on Route 180 from west of Smith Avenue to east of Frankwood Avenue. Construct 4 lane expressway on existing alignment.) [Measure C Project D in the Rural Regional Program]	180	Trimmer Springs to Frankwood	$90,948,000		X	X	X	X	X	X
Caltrans	FRE111352	American Ave @ SR 99-Interchange Improvements	N/A	Interchange Cross Streets: American Ave & SR 99	$10,385,000					X	X	X
Caltrans	FRE111351	Interchange Improvements	N/A	Interchange Cross Streets:I5 & SR 198	$18,236,000					X	X	X
Caltrans	FRE111355	North/Cedar/SR 99-Improve Interchange	N/A	North Ave to Cedar	$81,605,000					X	X	X

NON-EXEMPT PROJECT LISTING

		PROJECT DESCRIPTION				CONFORMITY ANALYSIS YEAR (project						
AGENCY	PROJECT ID	TYPE OF IMPROVEMENT	FACILITY NAME/ROUTE	LIMITS	ESTIMATED TOTAL COST	2017	2020	2023	2025	2032	2035	2040
Clovis	FRE111347	Widen from 2 LU to 6 LD; dual lefts; traffic signal; sidewalk (part of Measure C Project K3 in the Urban Regional Program-split between FRE's 111347 and 111348)	Herndon Ave	Locan to De Wolf	$6,201,500		X	X	X	X	X	X
Clovis	FRE111348	Widen from 2 LU to 6 LD; dual lefts; traffic signal; sidewalk (part of Measure C Project K3 in the Urban Regional Program-split between FRE's 111347 and 111348)	Herndon Ave	Intersection Temperance to Locan	$6,201,500		X	X	X	X	X	X
Clovis	FRE111373	Bridge No. 42C0494, N Leonard Ave over Enterprise Canal, 0.16 MI South of Bullard. Replace 2 lane bridge with 4 lane bridge.	N/A	Intersection Leonard Avenue to Over Enterprise Canal	$1,467,000							
Clovis	FRE150002	Peach Avenue from Vartikian to Polson; widening, reconstructing and rehabilitation including grinding, new asphalt concrete, aggregate base, and re-striping	Peach	Vartikian to Polson	$226,875							

NON-EXEMPT PROJECT LISTING

		PROJECT DESCRIPTION				CONFORMITY ANALYSIS YEAR (project						
AGENCY	PROJECT ID	TYPE OF IMPROVEMENT	FACILITY NAME/ROUTE	LIMITS	ESTIMATED TOTAL COST	2017	2020	2023	2025	2032	2035	2040
Clovis	FRE111325	Widen from 2 LU to 6 LD; curb & gutter; street lights; sidewalk; traffic signal (Measure C Project L1 in the Urban Regional Program)	Shaw	Locan to Maine	$1,934,000	X	X	X	X	X	X	X
Clovis	FRE111326	6 LN Divided expressway; outside travel lane; curb & gutter; street lights; median; landscaping; under crossing (part of Measure C Project L2 in the Urban Regional Program-split between FRE's 111326 and 111339)	Shaw	Highland to McCall Ave	$5,168,000		X	X	X	X	X	X
Clovis	FRE111339	6 LN Divided expressway; travel lane; curb & gutter; street lights; median; landscaping; under crossing (part of Measure C L2 in the Urban Regional Program-split between FRE's 111326 and 111339)	Shaw Ave	DeWolf to Highland	$5,168,000		X	X	X	X	X	X
Clovis	FRE090602	Center and outside travel lane improvements on Temperance Avenue north and south of Sierra Avenue. Widen to two lanes of travel in each direction.	Temperance	N/O Sierra to S/O Sierra	$603,500	X	X	X	X	X	X	X

NON-EXEMPT PROJECT LISTING

		PROJECT DESCRIPTION				CONFORMITY ANALYSIS YEAR (project						
AGENCY	PROJECT ID	TYPE OF IMPROVEMENT	FACILITY NAME/ROUTE	LIMITS	ESTIMATED TOTAL COST	2017	2020	2023	2025	2032	2035	2040
Clovis	FRE092509	Temperance Ave: From Enterprise Canal to Shepherd; Widen from 3 LD to 4 Lane Divided Expressway/Arterial & Install Traffic Signal at Nees and paving, curb & gutter, sidewalk, irrigation, street lights, and landscaping. (Measure C Project E1 in the Urban Regional Program)	Temperance Ave	Enterprise Canal to Shepherd	$2,163,000	X	X	X	X	X	X	X
Clovis	FRE111340	Construct 2nd & 3rd NB Lanes; curb & gutter, concrete median, landscaping & irrigation; Signal @ Perrin (part of Measure C Project D1 in the Urban Regional Program-split between FRE's 111332, 111340, 111341, 111342)	Willow Ave	Perrin to Behymer	$1,985,500		X	X	X	X	X	X
Clovis	FRE111341	Construct 2nd & 3rd Lanes; curb & gutter, concrete median, landscaping & irrigation; Signal @ Perrin (part of Measure C Project D1 in the Urban Regional Program-split between FRE's 111332, 111340, 111341, 111342)	Willow Ave	Behymer to International	$1,985,500		X	X	X	X	X	X

NON-EXEMPT PROJECT LISTING

		PROJECT DESCRIPTION				CONFORMITY ANALYSIS YEAR (project						
AGENCY	PROJECT ID	TYPE OF IMPROVEMENT	FACILITY NAME/ROUTE	LIMITS	ESTIMATED TOTAL COST	2017	2020	2023	2025	2032	2035	2040
Clovis	FRE111342	Construct 2nd & 3rd Lanes; curb & gutter, concrete median, landscaping & irrigation; Signal @ Perrin (part of Measure C Project D1 in the Urban Regional Program-split between FRE's 111332, 111340, 111341, 111342)	Willow Ave	International to Copper Ave	$1,985,500		X	X	X	X	X	X
Clovis	FRE111332	Construct 2nd & 3rd NB Lanes; curb & gutter, concrete median, landscaping & irrigation; Signal @ Perrin (part of Measure C Project D1 in the Urban Regional Program-split between FRE's 111332, 111340, 111341, 111342)	Willow Avenue	Shepherd Ave to Perrin Ave	$1,985,500		X	X	X	X	X	X
Fresno	FRE111343	Widen from 2 lane undivided to 4 lane divided arterial (Measure C Project H2 in the Urban Regional Program)	California	Fruit Ave to Ventura St	$11,872,000		X	X	X	X	X	X
Fresno	FRE110619	Herndon Westbound Auxiliary Lane-Fresno St to SR 41	Herndon Ave	Fresno St to SR 41	$920,500	X	X	X	X	X	X	X
Fresno	FRE110620	Herndon Avenue Widening from Brawley to Valentine Ave 4 to 6 lanes (Measure C Project K5a)	Herndon Ave	Brawley Ave to Valentine Ave	$3,012,466	X	X	X	X	X	X	X

NON-EXEMPT PROJECT LISTING

		PROJECT DESCRIPTION				CONFORMITY ANALYSIS YEAR (project						
AGENCY	PROJECT ID	TYPE OF IMPROVEMENT	FACILITY NAME/ROUTE	LIMITS	ESTIMATED TOTAL COST	2017	2020	2023	2025	2032	2035	2040
Fresno	FRE130010	Herndon Avenue from Brawley to Blythe; Road Rehabilitation and Widening from 4 to 6 Lanes.	Herndon Ave	Brawley to Blythe	$2,864,000	X	X	X	X	X	X	X
Fresno	FRE111345	Widen to 6 Lanes (Measure C Project K5b in the Urban Regional Program)	Herndon Ave	Milburn to Brawley Ave	$5,516,000		X	X	X	X	X	X
Fresno	FRE111346	Widen from 4 LD to 6 LD (Measure C Project K10 in the Urban Regional Program)	Herndon Ave	Weber to Polk	$6,773,000				X	X	X	X
Fresno	FRE111350	Widen Herndon, Polk to Milburn from 4LD to 6 LD and widen BNSF Overpass Bridge to 6 LN (Measure C Project K11 in the Urban Regional Program)	Herndon Ave	Polk to Milburn	$7,890,000				X	X	X	X
Fresno	FRE111353	Widen Undercrossing to 5 LN	N/A	Intersection Herndon Ave to SR 99	$26,365,000					X	X	X

NON-EXEMPT PROJECT LISTING

		PROJECT DESCRIPTION				CONFORMITY ANALYSIS YEAR (project						
AGENCY	PROJECT ID	TYPE OF IMPROVEMENT	FACILITY NAME/ROUTE	LIMITS	ESTIMATED TOTAL COST	2017	2020	2023	2025	2032	2035	2040
Fresno	FRE130069	In the City of Fresno, at 4 locations; 1) Fulton Mall between Tuolumne and Inyo Streets 2) Merced Mall from Congo Alley to Federal Alley 3) Mariposa Mall from Broadway Street to Federal Alley 4) Kern Mall from Fulton Mall to Federal Alley Reintroduce 2-lane undivided complete streets, including; traffic signal modifications, new signal installation, pedestrian corridor improvements at the connections to streets on the project boundary and landscaping.	Various	Various to Various	$22,480,585							
Fresno	FRE111328	Veterans Blvd Barstow to Bullard-Bryan. New 6 LD Super Arterial, Freeway Interchange & Grade Separation @ SR 99	Veterans Blvd	Barstow to Bullard-Bryan	###########			X	X	X	X	X
Fresno	FRE111329	New 4 LD Super arterial from Shaw to Barstow & from Bullard-Bryan to Herndon and Connect Interchange to Shaw & Herndon (per NEPA)	Veterans Blvd Interchange	Shaw to Herndon	$38,592,000			X	X	X	X	X

NON-EXEMPT PROJECT LISTING

		PROJECT DESCRIPTION				CONFORMITY ANALYSIS YEAR (project						
AGENCY	PROJECT ID	TYPE OF IMPROVEMENT	FACILITY NAME/ROUTE	LIMITS	ESTIMATED TOTAL COST	2017	2020	2023	2025	2032	2035	2040
Fresno	FRE111306	Willow-International to Copper Southbound: Widen to 3 Lanes(Measure C Project D6 in the Urban Regional Program)	Willow Avenue	International Ave to Copper Ave	$714,000		X	X	X	X	X	X
Fresno	FRE111307	Widen to 3 SB Lanes (Measure C Project D7 in the Urban Regional Program)	Willow Avenue	Herndon Ave to Alluvial Ave	$1,609,000		X	X	X	X	X	X
Fresno County	FRE111376	Bridge #42C0261-Italian Bar Road over Redinger Lake, 5.7 miles North of Jose Basin Rd; Replace single lane bridge with two lane bridge. (Toll Credits programmed for PE, R/W, & CON)	N/A	Intersection Italian Bar Road to Over Redinger Lake	$7,644,000							
Reedley	FRE130016	Manning Avenue from Reed Avenue to Buttonwillow Avenue; widen, overlay and slurry seal pavement, traffic signal retrofit and synchronization, medians, lighting, bike lanes, sidewalks and ramps, landscaping, signage, and striping.	Manning Ave	Reed Ave to Buttonwillow Ave	$4,209,959	X	X	X	X	X	X	X

NON-EXEMPT PROJECT LISTING

		PROJECT DESCRIPTION				CONFORMITY ANALYSIS YEAR (project						
AGENCY	PROJECT ID	TYPE OF IMPROVEMENT	FACILITY NAME/ROUTE	LIMITS	ESTIMATED TOTAL COST	2017	2020	2023	2025	2032	2035	2040
Reedley	FRE150012	Reed Avenue from I Street to South Avenue (excluding intersections of Reed & North, Reed & Ponderosa, Reed & Kip Patrick and road approaches); Reconstruct roadway, traffic signal retrofit and interconnect, medians, curb and gutter and sidewalks, curb ramps, drive approaches, class I trail, class II bike lanes, utilities upgrade and relocation, lighting, landscaping, signage, and striping.	Reed Avenue	I Street to South Avenue	$644,143							
Sanger	FRE070617	Academy Ave between North and 11th. Combination overlay/reconstruction and widening.	Academy Ave.	North to 11th	$14,940,374	X	X	X	X	X	X	X

APPENDIX F
REGIONAL TRANSPORTATION PLAN PROJECT REFERENCES

Financially Constrained Transportation Project Listing

The Financially Constrained Transportation Project Listing is sorted by transportation mode, then by Agency, then by Project Title. Below is a short description of each column in the list as well as a list of common acronyms or abbreviations found within the project titles and descriptions.

Column Titles
Agency = City, county, school district, or other agency that will implement the project.
Project ID = Metropolitan planning organization (MPO) number that is assigned by Fresno COG.
Project Title = Assigned by the implementing agency as project identifier.
Project Description = Assigned by the implementing agency to describe the project location, scope and limits.
Project Type = Transportation mode.
Estimated Open to Traffic = Year in which the project is expected to be opened and available for use.
Estimated Total Cost (In $M000) = Dollar amount that the entire project is expected to cost; in thousands.

Acronyms or Abbreviations
A/C or AC = Asphalt Concrete
ADA = American Disability Act
Bike & Pedestrian 'Class I' = Bike path or shared use path with separated right-of-way from vehicles
Bike & Pedestrian 'Class II' = Bike lane with restricted right-of-way for vehicles
Bike & Pedestrian 'Class III' = Bike route that provides right-of-way designated by signs or permanent markings
EB = East bound
ITS = Intelligent Transportation Systems
LD = Lane Divided
LN = Lane
LU = Lane Undivided
NB = North bound
SB = South bound
Sig Lt = Signal Light
SR = State Route
WB = West bound

FRESNO COUNCIL OF GOVERNMENTS
2014 REGIONAL TRANSPORTATION PLAN
FINANCIALLY CONSTRAINED PROJECT LISTING (In $1,000)

AGENCY	PROJECT ID	PROJECT TITLE	PROJECT DESCRIPTION	PROJECT TYPE	ESTIMATED OPEN TO TRAFFIC	ESTIMATED TOTAL COST (In $1,000)
Caltrans	FRE130062	Coalinga SRRA Interpretive Plaza	Coalinga SRRA Interpretive Plaza (Near Coalinga, at the Coalinga Safety Roadside Rest Area. Construct information plaza with interpretive panels.)	Bike & Pedestrian		$555
Caltrans	FRE111359	Maynard Munger Memorial Vista Point Enhancements	Near Prather at the Maynard Munger Memorial Vista Point. Provide viewing deck, and add interpretive displays and pedestrian facilities.	Bike & Pedestrian	2015	$2,507
Clovis	FRE500913	Alluvial, Halifax to Minnewawa	Install Curb, Gutter, Sidewalks and Street Lights, Bike Lanes	Bike & Pedestrian	2020	$610
Clovis	FRE500353	Dog Creek-Gould Canal to Enterprise Canal: Trail	Construct Class I Trail	Bike & Pedestrian	2020	$3,500
Clovis	FRE500354	Dry Creek Trail-Willow to Old Town Trail	Construct Class I Trail	Bike & Pedestrian	2020	$3,500
Clovis	FRE041812	Enterprise Canal Trail	In the City of Clovis, east of Temperance Avenue and south of Nees Avenue along the Enterprise Canal. Construct a class I bicycle/pedestrian trail.	Bike & Pedestrian	2014	$500
Clovis	FRE500977	Enterprise Canal Trail - SR 168 Crossing	Construct Class I Trail Crossing Over SR 168	Bike & Pedestrian	2018	$3,000
Clovis	FRE500290	Enterprise Canal-Fowler to Sunnyside: Trail	Trail	Bike & Pedestrian	2015	$700
Clovis	FRE500355	Enterprise Canal-Shepherd to International: Trail	Construct Class I Trail	Bike & Pedestrian	2028	$4,000
Clovis	LSTMP383	Install Concrete Abutment on East side of Willow Ave along the Clovis Old Town trail grade separated crossing	East side of Willow Avenue along the Clovis Old Town trail grade separated crossing; install a concrete abutment.	Bike & Pedestrian		$122
Clovis	FRE500356	Jefferson-Locan to Enterprise: Trail	Trail	Bike & Pedestrian	2020	$2,000
Clovis	FRE500357	R&T Park-West of Temperance & North of Alluvial: Trail	Trail	Bike & Pedestrian	2020	$820
Clovis	FRE130027	Shaw Avenue Sidewalk from Temperance to Sunnyside	Shaw Avenue from Temperance Avenue to Sunnyside Avenue; Construct pedestrian sidewalk improvements, including ADA compliant curb returns and ramps, and relocate utilities.	Bike & Pedestrian		$303
Clovis	FRE111372	Sierra Gateway Regional Trail, Phase I & II	Construct 1.6 miles of a 12-foot asphalt trail on the north side of SR 168, south of the Harlan Ranch Project, including an irrigation system, landscaping, drinking fountains, trail lighting, and other outdoor amenities.	Bike & Pedestrian	2017	$1,349
Clovis	FRE130028	Tollhouse and Fowler Sidewalks	850 Feet Southwest of Fowler Avenue along Tollhouse Road and 1,000 Feet South of Tollhouse Road along Fowler Avenue; Construct pedestrian sidewalk improvements, including ADA compliant curb returns, striping and relocation of utilities.	Bike & Pedestrian		$156
Clovis	FRE071801	Trail Head & Trail Improvements	Trail Head/ Rest Area, SWC Sunnyside & Shepherd Aves.	Bike & Pedestrian	2014	$2,407
Coalinga	FRE500918	Baker Street Reconstruction	On Baker Street from California Street to Sunset Street - Reconstruction of existing 2 lane local street with ADA compliant concrete sidewalks, curb ramps, bike lanes, crosswalks etc.	Bike & Pedestrian	2016	$225
Coalinga	FRE500917	California Street Reconstruction	On California Street from Cambridge Ave to Washington Ave - reconstruction of existing 2 lane local street with ADA compliant concrete sidewalks, curb ramps, bike lanes, etc.	Bike & Pedestrian	2016	$450
Coalinga	FRE500920	Jayne Ave (SR33) Reconstruction from Warthan Creek Bridge to Juniper Ridge Blvd	On Jayne Ave from Warthan Creek Bridge to Juniper Ridge Blvd - Reconstruction of existing 2 lane collector street with ADA compliant concrete sidewalks, curb ramps, bike lanes, crosswalks, curb & gutter and street lighting	Bike & Pedestrian	2018	$175

FRESNO COUNCIL OF GOVERNMENTS 2014 REGIONAL TRANSPORTATION PLAN FINANCIALLY CONSTRAINED PROJECT LISTING (In $1,000)						
AGENCY	**PROJECT ID**	**PROJECT TITLE**	**PROJECT DESCRIPTION**	**PROJECT TYPE**	**ESTIMATED OPEN TO TRAFFIC**	**ESTIMATED TOTAL COST (In $1,000)**
Coalinga	FRE500919	Polk Street (SR33) Reconstruction from 5th Street to Warthan Creek Bridge	On Polk Street from 5th Street to Warthan Creek Bridge - Reconstruction of existing 2 lane collector street with ADA compliant concrete sidewalks, curb ramps, bike lanes etc.	Bike & Pedestrian	2017	$380
County of Fresno	FRE500934	Annadale Ave Class II Bike Lane (Chili Ride) Phase 1 Newmark to Riverbend	Striping and signage	Bike & Pedestrian	2016	$100
County of Fresno	FRE500936	Annadale Ave Class II Bike Lane (Chili Ride) Phase II Riverbend to Macdonough	Add AC striping and signage	Bike & Pedestrian	2017	$120
County of Fresno	FRE500945	Auberry Road Class II Bike Lane Phase II Frazier Road to Powerhouse Road	Add AC, signing and striping	Bike & Pedestrian	2019	$250
County of Fresno	FRE500944	Auberry Road State Route 168 to Frazier Road Phase 1	Add SC, signing, and striping	Bike & Pedestrian	2018	$425
County of Fresno	FRE500935	Barstow Ave (Bullard County Island) Van Ness to Forkner	striping and signage modification	Bike & Pedestrian	2017	$85
County of Fresno	FRE500933	Barstow Ave Class II Bike Lane (Bullard County Island) Marks to Van Ness	Urban striping and signage. Requires modification of parking within the project limits	Bike & Pedestrian	2016	$170
County of Fresno	FRE500932	Barstow Ave Class II Bike Lane (Bullard County Island) Maroa to Del Mar	Striping and signage modification	Bike & Pedestrian	2015	$120
County of Fresno	FRE500787	Cedar Avenue Bike Lanes from Clinton to McKinley Aves	Slurry the road, grind off striping, and restripe for bike lanes.	Bike & Pedestrian	2015	$250
County of Fresno	FRE500938	Fowler Avenue Class II Bike Lane Nees to Shepherd	Signage and striping	Bike & Pedestrian	2014	$40
County of Fresno	FRE500770	Fruit Avenue Bike Lanes Phase 1	Road diet to install Class II Bike Facilities	Bike & Pedestrian	2014	$800
County of Fresno	FRE500921	Golden State Bikeway Trail North to American	Construct Class 1 Multi-purpose trail	Bike & Pedestrian	2020	$1,200
County of Fresno	FRE500942	Herndon Avenue Class II Bike Lane Locan to DeWolf	Striping and signage	Bike & Pedestrian	2014	$25
County of Fresno	FRE500925	Kearney Trail Phase III Dickenson to Floyd	Construct Class I multipurpose trail	Bike & Pedestrian	2022	$900
County of Fresno	FRE500922	Kearney Trail Phase I Fair to West Lawn	Construct Class 1 multi-purpose trail	Bike & Pedestrian	2020	$1,000
County of Fresno	FRE500923	Kearney Trail Phase II West Lawn to Dickenson	Construct Class 1 multi purpose trail	Bike & Pedestrian	2021	$700
County of Fresno	FRE500927	Kearney Trail Phase IV Floyd To Howard	Construct Lass I multi purpose trail	Bike & Pedestrian	2024	$900
County of Fresno	FRE500929	Kearney Trail Phase V Howard to Goldenrod	Construct Class I multipurpose trail	Bike & Pedestrian	2025	$700
County of Fresno	FRE500931	Kearney Trail Rehabilitation from Fair Ave to Brawley Ave	Rehabilitate existing multipurpose trail	Bike & Pedestrian	2016	$250
County of Fresno	FRE500955	Maple Avenue Class II Bike Lanes University to Shields	Signage and striping	Bike & Pedestrian	2016	$100
County of Fresno	FRE500940	Palm Avenue Class II Bike Lane (Fig Garden County Island) Ashlan to Dakota	Striping and signage	Bike & Pedestrian	2019	$160
County of Fresno	FRE500939	Palm Avenue Class II Bike Lane (Fig Garden County Island) Shaw to Ashlan	Striping and signage	Bike & Pedestrian	2017	$170

FRESNO COUNCIL OF GOVERNMENTS						
2014 REGIONAL TRANSPORTATION PLAN						
FINANCIALLY CONSTRAINED PROJECT LISTING (In $1,000)						
AGENCY	**PROJECT ID**	**PROJECT TITLE**	**PROJECT DESCRIPTION**	**PROJECT TYPE**	**ESTIMATED OPEN TO TRAFFIC**	**ESTIMATED TOTAL COST (In $1,000)**
County of Fresno	FRE500946	Piedra Road Class II Bike Lane (Chili Ride) Phase 1 SR 180 to Wilderness Dr	Add AC, striping and signage	Bike & Pedestrian	2017	$320
County of Fresno	FRE500947	Piedra Road Class II Bike Lane (Chili Ride) Phase II Wilderness to Thermal	Add AC, striping and signage	Bike & Pedestrian	2019	$411
County of Fresno	FRE500948	Piedra Road Class II Bike Lane (Chili Ride) Phase III Thermal to Weldon	Add AC, striping and signage	Bike & Pedestrian	2020	$190
County of Fresno	FRE500949	Piedra Road Class II Bike Lane (Chili Ride) Phase IV Weldon to Princeton	Add AC, striping and signage	Bike & Pedestrian	2021	$100
County of Fresno	FRE500950	Piedra Road Class II Bike Lane (Chili Ride) Phase V 06 NE/O Princeton to 2.3 NE/O Princeton	Add AC, signing and striping	Bike & Pedestrian	2023	$375
County of Fresno	FRE500951	Piedra Road Class II Bike Lane (Chili Ride) Phase VI 2.3 NE/O of Princeton to Trimmer Springs	Add AC, striping and signing	Bike & Pedestrian	2023	$350
County of Fresno	FRE500937	Shaw Ave (Enterprise Canal) Class II Bike Lane McCall to Academy	Striping, signage, and shoulder widening	Bike & Pedestrian	2018	$250
County of Fresno	FRE500952	Shaw Avenue (Enterprise Trail) Class II Bike Lane DeWolf to McCall	Striping and signage	Bike & Pedestrian	2017	$70
County of Fresno	FRE500943	Shields Avenue Class II Bike Lane (Mayfair County Island) Sierra Vista to Chestnut	Striping and signage	Bike & Pedestrian	2016	$155
County of Fresno	FRE500941	Sierra Avenue Class II Bike Lane (Bullard County Island) Forkner to Palm	Striping and signage	Bike & Pedestrian	2019	$170
Firebaugh	FRE500799	13th St Bridge Pedestrian Crossing	In Firebaugh, on 13th Street between "P" Street and River Drive, widen 13th Street Bridge for Class 1 Bikeway.	Bike & Pedestrian	2021	$2,000
Firebaugh	FRE500862	Class I and Class II Bike Lanes - Poso Canal, Birch Drive, Q Street and Helm Canal Road	In Firebaugh, on the Poso Canal levee and Birch Drive, Helm Canal Road to San Joaquin River Lane, construct class II bike lanes. "Q" Street and Helm Canal Road, construct class II bike lanes.	Bike & Pedestrian	2017	$372
Firebaugh	FRE500804	Class II Bike Lanes - 13th St, Nees Ave, N Street, P Street and Clyde Fannon Road	In Firebaugh, on 13th Street, Nees Avenue, "N" Street, "P" Street, and Clyde Fannon Road, construct class II bike lanes including striping, markings, and signs.	Bike & Pedestrian	2015	$270
Firebaugh	FRE130041	Dunkle Park, River Lane, and 12th Street Pedestrian Facilities	Dunkle Park from Q Street to existing trail, along River Lane for 500 linear feet, and 12th Street from M Street to N Street; Construct Sidewalk, curb and gutter, pedestrian path, ramps and trailhead	Bike & Pedestrian		$296
Firebaugh	FRE500803	Pedestrian Facilities - 10th, 11th, 12th, and 13th St	In Firebaugh, on 10th, 11th, 12th, and 13th Street between "N" Street and "P" Street, reconstruct pedestrian facilities including sidewalks, curb, gutter, driveways, and curb cut ramps.	Bike & Pedestrian	2019	$1,100
Firebaugh	FRE500800	Pedestrian Facilities - O Street and 11th Street Intersection	In Firebaugh, at the intersection of "O" Street and 11th Street, construct pedestrian facilities including bulb outs and ramps.	Bike & Pedestrian	2015	$280
Firebaugh	FRE500801	Pedestrian Facilities - O Street, 8th Street to 13th Street	In Firebaugh, on "O" Street between 8th Street and 13th Street, reconstruct pedestrian facilities including sidewalk, curb, gutter, driveways, and bulb-outs.	Bike & Pedestrian	2015	$2,000
Firebaugh	FRE500802	Pedestrian Facilities - P Street, 10th Street to 13th Street	In Firebaugh, on "P" Street between 10th Street and 13th Street, reconstruct pedestrian facilities including sidewalk, curb, gutter, driveways, and bulb-outs.	Bike & Pedestrian	2017	$2,000

FRESNO COUNCIL OF GOVERNMENTS						
2014 REGIONAL TRANSPORTATION PLAN						
FINANCIALLY CONSTRAINED PROJECT LISTING (In $1,000)						
AGENCY	**PROJECT ID**	**PROJECT TITLE**	**PROJECT DESCRIPTION**	**PROJECT TYPE**	**ESTIMATED OPEN TO TRAFFIC**	**ESTIMATED TOTAL COST (In $1,000)**
Firebaugh	FRE110140	Poso Canal Pedestrian/Bike Route	Pedestrian/Bike Route on Q Street along the Poso Canal banks, including a pedestrian bridge and lighted crosswalk	Bike & Pedestrian	2015	$330
Fowler	FRE500972	Fowler Avenue Bike Lanes	Construct bicycle and pedestrian facilities on Fowler Avenue between Adams and north city limits.	Bike & Pedestrian	2016	$210
Fowler	FRE500981	Fowler Avenue Sidewalks	In Fowler, Fowler Avenue from Merced Street to Fresno Street - Construct Sidewalks	Bike & Pedestrian	2015	$113
Fowler	FRE130042	Fowler Avenue Sidewalks from Merced to Fresno	West Side of Fowler Avenue from Merced Street to Fresno Street; Construct Sidewalk	Bike & Pedestrian		$113
Fowler	FRE500978	Golden State Blvd Trail - Phase I	City of Fowler, Golden State Blvd from Manning to South	Bike & Pedestrian	2016	$280
Fowler	FRE500979	Golden State Blvd. Trail - Phase 2	In Fowler, Golden State Boulevard from Manning to S. City Limits - Construct Trail	Bike & Pedestrian	2017	$220
Fowler	FRE500982	Golden State Blvd. Trail Phase 3	In Fowler, Golden State Blvd from South to north city limits - Construct Bike/Ped Trail	Bike & Pedestrian	2025	$750
Fowler	FRE130043	Golden State Class I Bike Path Phase 2 from Manning to South	Golden State Boulevard between Manning Avenue and South Avenue; Construct Class I Bike Path	Bike & Pedestrian		$220
Fowler	FRE090123	Golden State Corridor Bicycle / Pedestrian Trail	Construct bicycle/pedestrian trail along the Golden State Corridor from the City of Fowler south toward Selma.	Bike & Pedestrian		$280
Fowler	FRE071803	Merced Street Improvements	Landscaping & sidewalks on Merced Street between 3rd & 5th Streets.	Bike & Pedestrian		$203
Fresno	FRE500601	Alluvial-Maple to Willow: 2 LU to 2 LD with 2WLTL, Bike Lanes, and Sidewalks	In Fresno, on Alluvial from Maple to Willow; 2 LU to 2 LD with 2WLTL, Bike Lanes, and Sidewalks	Bike & Pedestrian	2025	$1,000
Fresno	FRE501006	Amador St / A Street - Teilman Ave to Ventura St: Bike Lanes	Bike Lanes	Bike & Pedestrian	2030	$159
Fresno	FRE500323	Ashlan-Marks to West: Bike Lane		Bike & Pedestrian	2035	$700
Fresno	FRE501000	B Street - Trinity to Kern: Bike Lanes	Bike Lanes	Bike & Pedestrian	2015	$129
Fresno	FRE501065	Barstow Ave - 440 ft W of Chestnut Ave to Chestnut Ave: Trail	Trail	Bike & Pedestrian	2027	$40
Fresno	FRE500626	Barstow-Maroa to Blackstone: 2 LU to 3 LU	2 LU to 3 LU with bike lanes and sidewalks	Bike & Pedestrian	2025	$650
Fresno	FRE500061	Belmont-Chestnut to Clovis: Bike Lanes	Bike Lanes	Bike & Pedestrian	2035	$450
Fresno	FRE500286	Blackstone-Shields to Fedora: Sidewalks	Sidewalks	Bike & Pedestrian	2020	$715
Fresno	FRE501043	Brawley Ave Trail - Gettysburg Ave Trail to Cornelia Ave: Trail	Trail	Bike & Pedestrian	2027	$100
Fresno	FRE501015	Broadway / Los Angeles St - Ventura St to Van Ness: Bike Lanes	Bike Lanes	Bike & Pedestrian	2020	$124
Fresno	FRE501028	Bulter Ave - Peach to Clovis: Bike Lanes	Bike Lanes	Bike & Pedestrian	2025	$783
Fresno	FRE501027	Butler Ave - O Street to East: Bike Lanes	Bike Lanes	Bike & Pedestrian	2018	$117
Fresno	FRE501040	Canal-Rialto Trail - Enterprise-Holland Colony No. 122 to Rialto Ave: Trail	Trail	Bike & Pedestrian	2015	$11
Fresno	FRE501016	Corona Ave - Salinas Ave to Gates Ave: Bike Lanes	Bike Lanes	Bike & Pedestrian	2018	$53
Fresno	FRE501055	Corona Ave Trail - Polk Ave to Corona Ave: Trail	Trail	Bike & Pedestrian	2025	$36
Fresno	FRE501056	Corona Ave Trail - Sierra Ave to Polk Ave: Trail	Trail	Bike & Pedestrian	2018	$63
Fresno	FRE501057	Dakota Ave / Bond St Trail - Dakota Ave to Bond St: Trail	Trail	Bike & Pedestrian	2018	$75

FRESNO COUNCIL OF GOVERNMENTS						
2014 REGIONAL TRANSPORTATION PLAN						
FINANCIALLY CONSTRAINED PROJECT LISTING (In $1,000)						
AGENCY	**PROJECT ID**	**PROJECT TITLE**	**PROJECT DESCRIPTION**	**PROJECT TYPE**	**ESTIMATED OPEN TO TRAFFIC**	**ESTIMATED TOTAL COST (In $1,000)**
Fresno	FRE501066	Dayton Ave Trail - Jeanne Ave to Dayton Ave cul-de-sac: Trail	Trail	Bike & Pedestrian	2015	$14
Fresno	FRE501049	Del Mar Ave Trail - Dakota Ave to Garland Ave: Trail	Trail	Bike & Pedestrian	2027	$83
Fresno	FRE501047	E. Campus Trail - S. Campus Trail to N. Campus Trail: Trail	Trail	Bike & Pedestrian	2020	$754
Fresno	FRE110622	Eaton Trail Resurfacing and Bridge Repairs	Eaton Trail Resurfacing and Bridge Repairs from 1/4 mile north of Audubon Drive northward to Copper Avenue including two bridge re-decking along the trail	Bike & Pedestrian	2014	$196
Fresno	FRE500294	Eaton Trail-N of Audubon Dr to Copper: Bridge Rehab	Rehabilitation	Bike & Pedestrian	2015	$160
Fresno	FRE501045	Effie St. Trail - Gettysburg Ave to Effie St: Trail	Trail	Bike & Pedestrian	2015	$64
Fresno	FRE501046	Effie St. Trail - Hampton Way to Sussex Way: Trail	Trail	Bike & Pedestrian	2018	$30
Fresno	FRE501051	Effie St. Trail - Shields Ave to Hunter Ave: Trail	Trail	Bike & Pedestrian	2015	$10
Fresno	FRE501039	Enterprise-Holland Colony No. 122 Canal Trail - Shaw Ave to Holland Ave: Trail	Trail	Bike & Pedestrian	2027	$645
Fresno	FRE500351	Fancher Creek Canal-Clovis to Fowler: Trail	Trail	Bike & Pedestrian	2020	$1,300
Fresno	FRE501023	Figarden Dr - Gates Ave to Marks Ave: Bike Lanes	Bike Lanes	Bike & Pedestrian	2015	$36
Fresno	FRE501067	Fir Ave / Locuse Ave - Mariposa St to Orchard St: Trail	Trail	Bike & Pedestrian	2018	$63
Fresno	FRE501025	Fir Ave / Locust Ave - Fresno St to Mariposa St: Bike Lanes	Bike Lanes	Bike & Pedestrian	2015	$358
Fresno	FRE501037	Fourth Street Trail - Sierra Ave to Barstow Ave: Trail	Trail	Bike & Pedestrian	2015	$475
Fresno	FRE501020	Gates Ave - Blythe Ave to Jennifer Ave: Bike Lanes	Bike Lanes	Bike & Pedestrian	2020	$24
Fresno	FRE501063	Gettysburg Ave - Hayes Ave to Cornelia Ave: Trail	Trail	Bike & Pedestrian	2020	$468
Fresno	FRE501052	Gettysburg Ave Trail - Brawley Ave to Herndon No. 39 Canal Trail: Trail	Trail	Bike & Pedestrian	2025	$200
Fresno	FRE501002	H Street - Belmont Ave to Tulare St: Bike Lanes	Bike Lanes	Bike & Pedestrian	2025	$272
Fresno	FRE501050	H Street - Belmont Ave to Tulare St: Trail	Trail	Bike & Pedestrian	2025	$875
Fresno	FRE501070	H Street - Tulare Ave to Broadway St: Trail	Trail	Bike & Pedestrian	2025	$1,167
Fresno	FRE501060	Hampton Way / Millbrook Ave Trail - 400 ft E of Millbrook Ave to Millbrook Ave: Trail	Trail	Bike & Pedestrian	2015	$38
Fresno	FRE110113	Herndon Trail Gap-between Valentine and Marks Avenues	Herndon Trail Connection between Valentine and Marks Avenues	Bike & Pedestrian	2014	$426
Fresno	FRE110137	Herndon Trail Gap-Fruit to Harrison Avenues	Herndon Trail Connection from Fruit to Harrison Avenues	Bike & Pedestrian	2014	$175

FRESNO COUNCIL OF GOVERNMENTS						
2014 REGIONAL TRANSPORTATION PLAN						
FINANCIALLY CONSTRAINED PROJECT LISTING (In $1,000)						
AGENCY	**PROJECT ID**	**PROJECT TITLE**	**PROJECT DESCRIPTION**	**PROJECT TYPE**	**ESTIMATED OPEN TO TRAFFIC**	**ESTIMATED TOTAL COST (In $1,000)**
Fresno	LSTMP195	Herndon Trail Gap-Polk to Milburn Avenues	Herndon Avenue Trail Gap from Polk to Milburn Avenues. Construct trail extension to eliminate gaps in the Herndon Trail and connect to existing facilities. Since Herndon Ave is and Expressway, the Herndon Trail provides pedestrians, joggers, and bicyclists a safe path for travel.	Bike & Pedestrian	2015	$1,553
Fresno	FRE500050	Herndon-1/8 mi E Valentine to 1/8 mi W Valentine: Trail Gap	Trail Gap	Bike & Pedestrian	2015	$377
Fresno	FRE500261	Herndon-Blackstone to Golden State: Trail	Trail	Bike & Pedestrian	2020	$3,000
Fresno	FRE501054	Holland Ave - Blackstone to Effie St: Trail	Trail	Bike & Pedestrian	2018	$61
Fresno	FRE501038	Hoover Plaza Trail - Fourth Street Trail to First St: Trail	Trail	Bike & Pedestrian	2025	$148
Fresno	FRE501059	Hughes Ave Trail - BNSF Railroad Class I to Hughes Ave: Trail	Trail	Bike & Pedestrian	2015	$15
Fresno	FRE501042	Huntington Ave Trail - Huntington Ave Cul-de-sac to Peach Ave: Trail	Trail	Bike & Pedestrian	2015	$98
Fresno	FRE501033	Lane Ave - Villa Ave to Minnewawa Avenue: Trail	Trail	Bike & Pedestrian	2020	$107
Fresno	FRE501030	Mariposa St / Railroad Trail Connector - Mariposa St to BNSF Railroad Class I: Trail	Trail	Bike & Pedestrian	2018	$15
Fresno	FRE110114	Millbrook Avenue Bicycle Lanes	Millbrook Avenue Bicycle Lanes from Shields Avenue to Gettysburg Avenue	Bike & Pedestrian	2014	$363
Fresno	FRE500062	Millbrook-Alluvial to Nees: Bike Lane	Bike Lane	Bike & Pedestrian	2020	$150
Fresno	FRE501013	Minarets Ave - Ingram Ave to Blackstone: Bike Lanes	Bike Lanes	Bike & Pedestrian	2018	$77
Fresno	FRE501064	N. Campus Trail - S. Campus Trail to Maple Ave: Trail	Trail	Bike & Pedestrian	2027	$339
Fresno	FRE500022	Palm-Browning to H Street: Bike Lane	Bike Lane	Bike & Pedestrian	2030	$850
Fresno	FRE501022	Pottle Ave - California Ave to Fresno St: Bike Lanes	Bike Lanes	Bike & Pedestrian	2027	$101
Fresno	FRE501034	S. Campus Trail - Cedar Ave Crossing to Maple Ave: Trail	Trail	Bike & Pedestrian	2018	$316
Fresno	FRE501035	S. Campus Trail - Millbrook Ave to Cedar Ave Crossing: Trail	Trail	Bike & Pedestrian	2018	$175
Fresno	FRE501041	San Jose Ave-Blackstone Ave Connector - San Jose to Blackstone: Trail	Trail	Bike & Pedestrian	2015	$4
Fresno	FRE501044	San Jose Connector - San Jose Ave to Colonial Ave: Trail	Trail	Bike & Pedestrian	2015	$8
Fresno	FRE501053	Santa Ana Ave - Van Ness Blvd to Effie St: Trail	Trail	Bike & Pedestrian	2020	$43
Fresno	FRE501032	Shields Ave / Hunter Ave Connector - Shields Ave to Hunter Ave: Trail	Trail	Bike & Pedestrian	2015	$9
Fresno	FRE501031	Shields Ave Trail - Blackstone to Herndon No. 39 Canal Trail: Trail	Trail	Bike & Pedestrian	2018	$196

FRESNO COUNCIL OF GOVERNMENTS						
2014 REGIONAL TRANSPORTATION PLAN						
FINANCIALLY CONSTRAINED PROJECT LISTING (In $1,000)						
AGENCY	**PROJECT ID**	**PROJECT TITLE**	**PROJECT DESCRIPTION**	**PROJECT TYPE**	**ESTIMATED OPEN TO TRAFFIC**	**ESTIMATED TOTAL COST (In $1,000)**
Fresno	FRE090108	Shields Ave. Bicycle Lane Improvements	Bicycle lanes to fill in missing bikeway gaps and connect to existing facilities on Shields Ave. from West Ave. to Maple Ave. from 4 miles of bikeway improvements.	Bike & Pedestrian	2014	$442
Fresno	LSTMP293	Sidewalk construction along 1) Shaw Ave from Blythe Ave to Brawley Ave; and 2) Ashlan Ave from West Ave to Fruit Ave	Sidewalk construction along two street segments within the City of Fresno:1) Shaw Avenue from Blythe Avenue to Brawley Avenue2) Ashlan Avenue from West Avenue to Fruit Avenue	Bike & Pedestrian	2014	$199
Fresno	FRE501012	Sixth Street - Tulare St to Ventura St: Bike Lanes	Bike Lanes	Bike & Pedestrian	2027	$119
Fresno	FRE501003	Spruce Ave - Blackstone Ave to Abby St: Bike Lanes	Bike Lanes	Bike & Pedestrian	2018	$213
Fresno	FRE501061	SR 168 Trail - Dry Creek Trail to 1000 ft NE of Chestnut Ave: Trail	Trail	Bike & Pedestrian	2018	$523
Fresno	FRE501004	Stanislaus St - A Street to Divisadero St: Bike Lanes	Bike Lanes	Bike & Pedestrian	2030	$219
Fresno	FRE071804	Sugar Pine Trail	Sugar Pine Trail Improvements, Between Nees & Chestnut Aves.	Bike & Pedestrian	2014	$145
Fresno	FRE501048	Sugar Pine Trail - Shepherd Ave Trail to Blackstone: Trail	Trail	Bike & Pedestrian	2018	$122
Fresno	FRE110139	Sugar Pine Trail Head and Park and Ride Lot	Sugar Pine Trail Head and Park and Ride Lot at the southwest corner of Shepherd and Willow Avenues	Bike & Pedestrian	2015	$430
Fresno	FRE500136	SW Corner of Shepherd & Willow: Park-N-Ride Lot & Trailhead	Park-N-Ride Lot & Trailhead	Bike & Pedestrian	2015	$258
Fresno	FRE501010	Tollhouse Road - Tollhouse Rd Trail to Dakota Ave: Bike Lanes	Bike Lanes	Bike & Pedestrian	2030	$138
Fresno	FRE501062	Tollhouse Road Trail - Tollhouse Rd to Tollhouse Rd: Trail	Trail	Bike & Pedestrian	2027	$195
Fresno	FRE500304	Tulare-California to E Street: Bike Lane	Bike Lane	Bike & Pedestrian	2015	$25
Fresno	FRE501009	Tuolumne St - A Street to Divisadero St: Bike Lanes	Bike Lanes	Bike & Pedestrian	2018	$256
Fresno	FRE501069	Van Ness Blvd - Magill Ave to 300 ft. S/O Keats Ave: Trail	Trail	Bike & Pedestrian	2025	$914
Fresno	FRE501017	Van Ness Blvd - McKinley Ave to Olive Ave: Bike Lanes	Bike Lanes	Bike & Pedestrian	2015	$77
Fresno	FRE501068	Veterans /Grantland Access Trail - Veterans / Grantland Class I to Millbrae Ave: Trail	Trail	Bike & Pedestrian	2025	$20
Fresno	FRE501029	Villa Ave - Kings Canyon to Bulter Ave: Trail	Trail	Bike & Pedestrian	2025	$249
Fresno	FRE501036	W. Campus Trail - Millbrook Ave to N. Campus Trail: Trail	Trail	Bike & Pedestrian	2015	$246
Fresno	FRE501024	Weber Ave - Olive Ave to Weber Ave: Bike Lanes	Bike Lanes	Bike & Pedestrian	2025	$463
Fresno	FRE501007	Weber Ave - Shields Ave to 320 ft N of Weldon Ave: Bike Lanes	Bike Lanes	Bike & Pedestrian	2020	$58
Fresno	FRE501058	Weldon Ave - College Ave to BNSF Railroad Class I: Trail	Trail	Bike & Pedestrian	2020	$86

FRESNO COUNCIL OF GOVERNMENTS						
2014 REGIONAL TRANSPORTATION PLAN						
FINANCIALLY CONSTRAINED PROJECT LISTING (In $1,000)						
AGENCY	**PROJECT ID**	**PROJECT TITLE**	**PROJECT DESCRIPTION**	**PROJECT TYPE**	**ESTIMATED OPEN TO TRAFFIC**	**ESTIMATED TOTAL COST (In $1,000)**
Fresno	FRE501008	Weldon Ave - Palm Ave to Van Ness Blvd: Bike Lanes	Bike Lanes	Bike & Pedestrian	2018	$65
Fresno	FRE501011	Wishon Ave - Fountain Way to Shields Ave: Bike Lanes	Bike Lanes	Bike & Pedestrian	2020	$394
Huron	FRE500814	Bicycle Network	Installation of new bike lane facilities along various streets	Bike & Pedestrian	2018	$275
Huron	FRE130044	Granada, Los Angeles, Myrtle and Tornado Sidewalks	Granada Street, Los Angeles, Myrtle Street, and Tornado Avenue; Construct new sidewalks, curb ramps, and crosswalks.	Bike & Pedestrian		$172
Huron	FRE500811	Lassen Ave & Ninth Street Pocket Park Plaza	Development of a new Pocket Park Plaza with bench seating areas, bike racks, trash receptacles, shade structure, landscape trees, security lighting, and connector street	Bike & Pedestrian	2018	$400
Huron	FRE130059	Lassen Ave (SR 269) and 11th St Pedestrian Crosswalk	In Huron at the intersection of Lassen Avenue (SR 269) and 11th Street; Install new crosswalk, curb ramps, speed feed back signs on existing "School Xing" flashing lights	Bike & Pedestrian		$104
Huron	FRE500812	Lassen Ave and Union Pacific Railroad Tracks - Pedestrian - Rail at Grade Crossing	Reconstruction of existing 4 lane conventional highway with new ADA Compliant concrete sidewalk, pedestrian crossing, warning devices, channelization fencing	Bike & Pedestrian	2018	$250
Huron	FRE500813	M Street & Union Pacific Railroad Tracks - Pedestrian - Rail at Grade Pedestrian Crossing	Reconstruction of existing 2 lane collector street with new ADA compliant concrete sidewalk, pedestrian crossing warning devices, channelization fencing, detectable warning surface	Bike & Pedestrian	2020	$200
Huron, City of	FRE150008	Lassen Avenue Union Pacific Railroad Crossing Sidewalks	Lassen Avenue (SR 269) to UPRR crossing between 9th Street and 10th Street; Construct pedestrian sidewalks	Bike & Pedestrian		$206
Huron, City of	FRE150009	Tornado Avenue Construction from Lassen Avenue (SR 269) to Azteca Boulevard	Tornado Avenue from Lassen Avenue (SR 269) to Azteca Boulevard; Construct a 3/4 street widening project to include two travel lanes, a class II bike lane, and 8 foot wide pedestrian sidewalks.	Bike & Pedestrian		$536
Kerman	FRE130046	UPRR Pedestrian and Bicycle Trail	UPRR from Del Norte Avenue to Siskiyou Avenue; Construct a 10 Foot Wide Pedestrian and Bicycle Trail	Bike & Pedestrian		$300
Kingsburg	FRE500364	10th Avenue & Union St: Crosswalks	Kingsburg - 10th Ave at Union Street, Construct Crosswalks	Bike & Pedestrian	2015	$66
Kingsburg	FRE090125	14th Ave. Bike lanes	Construct bike lanes along 14th Avenue from Sierra to Stroud Ave.	Bike & Pedestrian	2015	$330
Kingsburg	FRE130051	18th and Kern-Lighted Crosswalk	Intersection of 18th Avenue and Kern Street; Construct In-Pavement Lighted Crosswalk	Bike & Pedestrian		$61
Kingsburg	FRE500989	18th Ave / Kern Crosswalk	In Kingsburg at 18th Ave and Kern Street - Construct Crosswalk	Bike & Pedestrian	2015	$62
Kingsburg	FRE500991	18th Ave Mariposa to Kern Sidewalks	In Kingsburg on 18th Ave from Mariposa to Kern - Construct Sidewalks	Bike & Pedestrian	2016	$98
Kingsburg	FRE500990	18th Ave Sidewalks - Lewis to Washington	In Kingsburg along 18th Avenue between Lewis and Washington - Construct Sidewalks	Bike & Pedestrian	2015	$69
Kingsburg	FRE130049	18th Avenue Sidewalk from Mariposa to Kern	East Side of 18th Avenue from Mariposa Street to Kern Street; Construct Sidewalk	Bike & Pedestrian		$98
Kingsburg	FRE130050	18th Avenue Sidewalks from Lewis to Washington	West Side of 18th Avenue from Lewis Street to Washington Street; Construct Sidewalk	Bike & Pedestrian		$69
Kingsburg	FRE021804	Kingsburg Railroad Depot Restoration	Railroad Depot Restoration (In Kingsburg, on California Street, between Draper Street and Earl Street. Renovate existing train depot adjacent to Union Pacific Railroad tracks.)	Bike & Pedestrian	2014	$1,157
Kingsburg	FRE500988	Rafer Johnson Dr / Sierra Street Crosswalk	In Kingsburg at Rafer Johnson Dr. & Sierra Street Construct Crosswalk	Bike & Pedestrian	2015	$68
Kingsburg	FRE110144	Sierra Street Sidewalks-Lincoln to Ellis	Construct a sidewalk on the South side of Sierra St. from Lincoln St. to Ellis St.	Bike & Pedestrian	2014	$33

FRESNO COUNCIL OF GOVERNMENTS						
2014 REGIONAL TRANSPORTATION PLAN						
FINANCIALLY CONSTRAINED PROJECT LISTING (In $1,000)						
AGENCY	**PROJECT ID**	**PROJECT TITLE**	**PROJECT DESCRIPTION**	**PROJECT TYPE**	**ESTIMATED OPEN TO TRAFFIC**	**ESTIMATED TOTAL COST (In $1,000)**
Mendota	FRE020141	2nd/5th Streets Railroad Track Crossing	In Mendota - Construct At-Grade Pedestrian/Bike Crossing Across 2nd and 5th Streets Over Railroad Tracks.	Bike & Pedestrian	2018	$446
Orange Cove	FRE130053	Center Street Trail Connection from Park to Railroad	Center Street from Park Avenue to Railroad Avenue; Pedestrian Trail Connection	Bike & Pedestrian		$42
Orange Cove	FRE110147	Park, Anchor, and Jacobs Sidewalks	Sidewalk construction Park Blvd from Anchor Ave to 900 feet West; Anchor Ave from Park Blvd to 400 feet South; and Jacob Ave from Adams Ave to 400 feet North.	Bike & Pedestrian	2014	$160
Orange Cove	FRE110120	Rails to Trails Access Trails	Construct access trails from East Railroad Ave to existing trail between Anchor Ave and Park Blvd.	Bike & Pedestrian	2015	$125
Orange Cove	FRE130054	Third Street Sidewalks from Park to Railroad	Third Street from Park Boulevard to Railroad Avenue; Construct Sidewalks	Bike & Pedestrian		$195
Parlier	FRE130055	CID Corridor Pedestrian Path	Consolidated Irrigation District/Santa Fe Canal Corridor from 250 feet South of Bulah Avenue to 200 feet North of Tuolumne Street; Construct pedestrian and bicycle path and landscape.	Bike & Pedestrian		$180
Reedley	FRE110148	Reedley Parkway	Add approximately 2700' of bicycle and pedestrian pathway to provide connectivity from the existing Rails and Trails pathway to the newly constructed Reedley Sports Park	Bike & Pedestrian	2015	$240
Reedley	FRE500957	Reedley Parkway Trail Extension at Sports Park: Pedestrian Trail	Construct 3,000 LF, 10' wide pedestrian path, landscaping, lighting and other pedestrian amenities.	Bike & Pedestrian	2018	$565
San Joaquin	FRE500861	Class I Bike Lane - Railroad Alignment	In San Joaquin, on the railroad alignment between Manning Avenue and Sutter Avenue, construct class I bike lanes.	Bike & Pedestrian	2021	$1,400
San Joaquin	FRE500857	Class II Bike Lanes - Colorado Ave, Manning Ave, 12th St, Main St, and Arizona St	In San Joaquin, on Colorado Avenue between 6th Street and Manning Avenue, on Manning Avenue between Donna Avenue and Pine Avenue, Railroad Avenue and Colorado Avenue, and Colorado Avenue to Future Community Entry Node, on 12th Street, Arizona Street, and on Main Street between Colorado Avenue and California Avenue and between Arizona Avenue and Placer Avenue, construct class II bike lanes.	Bike & Pedestrian	2015	$300
San Joaquin	FRE500855	Class II Bike Lanes - Elm Ave and Manning Ave	In San Joaquin, on Elm Avenue between Colorado Avenue and Placer Avenue and on Manning Avenue between Placer Avenue and Future Community Entry Node, construct class II bike lanes.	Bike & Pedestrian	2017	$600
San Joaquin	FRE500856	Class II Bike Lanes - Placer Ave, Manning Ave, and Sutter Ave	In San Joaquin, on Placer Avenue between Manning Avenue and Elm Avenue, Manning Avenue between Pine Avenue and Sutter Avenue, and Sutter Avenue between Manning Avenue and Colorado Avenue, construct class II bike lanes.	Bike & Pedestrian	2019	$1,000
San Joaquin	FRE130056	Sports Park Pedestrian and Bicycle Trail and Sidewalk	Sports Park and 8th Street; Pedestrian and Bicycle Trail and Sidewalk	Bike & Pedestrian		$175
Sanger	FRE500900	5th Street Sidewalk and ADA Improvements - Lyon to Tait (Various Locations)	Construct sidewalk and ADA improvements where missing between Alley west of Lyon and Tait	Bike & Pedestrian	2021	$243
Sanger	FRE500910	8th Street Bike and Ped Trail - Quality Avenue to Centerville-Kingsburg Canal	Construct bike and ped trail improvements to connect Lone Tree Canal Bike and Ped Trail to Centerville Kingsburg Bike and Ped Trail.	Bike & Pedestrian	2018	$240
Sanger	FRE500906	9th Street Sidewalk and ADA Improvements - Bethel Avenue to Faller Avenue (Various Locations)	Construct sidewalk and ADA improvements where missing on 9th Avenue between Bethel and Faller	Bike & Pedestrian	2023	$643

FRESNO COUNCIL OF GOVERNMENTS						
2014 REGIONAL TRANSPORTATION PLAN						
FINANCIALLY CONSTRAINED PROJECT LISTING (In $1,000)						
AGENCY	**PROJECT ID**	**PROJECT TITLE**	**PROJECT DESCRIPTION**	**PROJECT TYPE**	**ESTIMATED OPEN TO TRAFFIC**	**ESTIMATED TOTAL COST (In $1,000)**
Sanger	FRE500904	Almond Avenue Sidewalk and ADA Improvements- Bethel to Greenwood (Various Locations)	Construct sidewalk and ADA improvements where missing on Almond Avenue between Bethel and Greenwood	Bike & Pedestrian	2026	$472
Sanger	FRE130057	Annadale Avenue Bike Lanes from Academy to Bennett and Crosswalk	Annadale Avenue from Academy Avenue to Bennett Way; Add bicycle lane and pedestrian safety island crosswalk at Annadale Avenue and Tucker Avenue/Jefferson Way.	Bike & Pedestrian		$158
Sanger	FRE500907	Annadale Avenue Sidewalk and ADA Improvements - Academy Avenue to J Street (Various Locations)	Construct sidewalk and ADA improvements where missing on Annadale Avenue between Academy and J Street	Bike & Pedestrian	2025	$234
Sanger	FRE500899	Bethel Avenue Sidewalk and ADA Improvements - Annadale to North (Various Locations)	Construct sidewalk where not currently existing along Bethel Avenue between Annadale Avenue and North Avenue.	Bike & Pedestrian	2024	$249
Sanger	FRE500911	Centerville-Kingsburg Bike and Ped Trail - 8th Street to Annadale Avenue	Construct landscaped bike and ped trail along Centerville-Kingsburg Canal between 8th and Annadale	Bike & Pedestrian	2019	$600
Sanger	FRE500902	Faller Avenue Sidewalk and ADA Improvements - 9th to North (Various Locations)	Construct sidewalk and ADA improvements where missing on Faller Avenue between 9th and North.	Bike & Pedestrian	2024	$271
Sanger	FRE500901	Florence Avenue Sidewalk and ADA Improvements - Academy to Faller (Various Locations)	Construct sidewalk and ADA improvements where missing between Academy and Faller.	Bike & Pedestrian	2027	$292
Sanger	FRE500908	Fowler Switch Bike and Ped Trail - Jensen Avenue to Greenwood Avenue	Construct a landscaped bicycle and pedestrian trail along the Fowler Switch Canal between Jensen and Greenwood Avenues	Bike & Pedestrian	2021	$1,200
Sanger	FRE500903	Greenwood Avenue Sidewalk and ADA Improvements - Canal Drive to Cherry Avenue	Construct sidewalk and ADA improvements where missing on Greenwood between Canal and Cherry	Bike & Pedestrian	2020	$651
Sanger	FRE500909	Lone Tree Canal Bike and Ped Trail - 5th Street to 8th Street	Construct landscaped bike and ped trail along Lone Tree Canal between 5th and 8th to connect up to bike and ped trail along Centerville-Kingsburg Canal.	Bike & Pedestrian	2018	$300
Sanger	FRE500905	O Street Sidewalk and ADA Improvements - 12th Street to Edgar Avenue (Various Locations)	Construct sidewalk and ADA improvements where missing on O Street between 12th and Edgar	Bike & Pedestrian	2025	$272
Bike and Pedestrian Total						$91,858
Caltrans	FRE500490	Ashlan-Grade separation @ UPRR & SR 99 Interchange	Grade separation	Streets & Roads-Capacity Increasing	2035	$7,600
Caltrans	FRE500513	SR 180 W-James to Lake: Passing Lanes	Passing Lanes	Streets & Roads-Capacity Increasing	2018	$11,782
Caltrans	FRE021107	SR 180, Quality to Trimmer Springs, 2 LU to 4L	Near Centerville, from Academy Avenue (Quality Ave.) to Trimmer Springs Road. Construct 4 lane expressway on new alignment.(Measure C Project C in the Rural Regional Program)	Streets & Roads-Capacity Increasing	2015	$43,600
Caltrans	FRE021108	SR 180-west of Smith to east of Frankwood: Construct 4 Lane Expressway	Kings Canyon Expressway-Segment 3 (Near Centerville and Minkler, on Route 180 from west of Smith Avenue to east of Frankwood Avenue. Construct 4 lane expressway on existing alignment.)[Measure C Project D in the Rural Regional Program]	Streets & Roads-Capacity Increasing	2019	$90,948
Caltrans	FRE021201	SR 41, Kings County Line to Elkhorn Avenue widen from 2L to 4L	Near the city of Fresno, from the Kings County Line to Elkhorn Avenue. Widen from 2 lane to 4 lane expressway.	Streets & Roads-Capacity Increasing	2015	$5,442

FRESNO COUNCIL OF GOVERNMENTS						
2014 REGIONAL TRANSPORTATION PLAN						
FINANCIALLY CONSTRAINED PROJECT LISTING (In $1,000)						
AGENCY	**PROJECT ID**	**PROJECT TITLE**	**PROJECT DESCRIPTION**	**PROJECT TYPE**	**ESTIMATED OPEN TO TRAFFIC**	**ESTIMATED TOTAL COST (In $1,000)**
Caltrans	FRE500570	SR 41-Ashlan to Shaw: NB Auxiliary Lane	Add 1 NB Auxiliary Lane	Streets & Roads-Capacity Increasing	2035	$7,000
Caltrans	FRE500759	SR 41-El Paso to Friant: SB Auxiliary Lane	Add 1 SB Auxiliary Lane	Streets & Roads-Capacity Increasing	2017	$13,970
Caltrans	FRE500516	SR 41-O Street to Shields: NB Auxiliary Lanes	Add NB Auxiliary Lanes	Streets & Roads-Capacity Increasing	2035	$19,500
Caltrans	FRE500767	SR 41-Tulare to O Street: Widen Auxiliary Lane/Improve Ramps	SR 41-Tulare to O Street: Widen Auxiliary Lane/Improve Ramps (Project J in the Measure C Urban Regional Program)	Streets & Roads-Capacity Increasing	2023	$21,590
Caltrans	FRE500520	SR 99 & SR 43/Floral Rd Interchange: Widen and Replace Bridge	Replace bridge structures and widen Floral	Streets & Roads-Capacity Increasing	2035	$13,000
Caltrans	FRE111352	SR 99 @ American Avenue Interchange	American Ave @ SR 99-Interchange Improvements	Streets & Roads-Capacity Increasing	2027	$10,385
Caltrans	FRE500521	SR 99 Interchange at Shaw: Improvements	Improve interchange	Streets & Roads-Capacity Increasing	2035	$86,000
Caltrans	FRE111355	SR 99 Interchange-North & Cedar	North/Cedar/SR 99-Improve Interchange	Streets & Roads-Capacity Increasing	2029	$81,605
Clovis	FRE500600	Alluvial (Owens Mountain Parkway) Temperance to Locan: 4 LD	Unconstructed to 4 LD, Construct Bridge at Enterprise Canal, Sidewalks, Bike Lanes, Street Lights, and Curb and Gutter	Streets & Roads-Capacity Increasing	2020	$6,700
Clovis	FRE500912	Alluvial (Owens Mountain Pkwy) DeWolf-168	2LD to 2LD, Sidewalks, Bike Lanes, Street Lights, Curb and Gutter, and Fiber Optics	Streets & Roads-Capacity Increasing	2020	$1,200
Clovis	FRE110604	Alluvial Avenue-Fowler to McKelvy: Install Center Travel Lane	Alluvial Avenue, between Fowler and McKelvy Avenues; Install 12' Center Travel Lane	Streets & Roads-Capacity Increasing	2014	$797
Clovis	FRE111336	Alluvial Avenue-Fowler to Sunnyside: Construct Outside Travel Lane	Alluvial Avenue, between Fowler and Sunnyside Avenues; Construct 12' EB Outside Travel Lane; street lights	Streets & Roads-Capacity Increasing	2014	$231
Clovis	FRE500573	Alluvial-Armstrong to 1/4 East (McKelvy): 2 LD to 4 LD	2LD to 4LD West of Armstrong and 2LD to 4LD East of Armstrong, Sidewalks, Bike Lanes, Street Lights, Landscaping, and Fiber Optics	Streets & Roads-Capacity Increasing	2020	$1,600
Clovis	FRE500598	Alluvial-Fowler to Armstrong: 2 LU to 3 LU w/ 2 WLTL	2 LU to 3 LU W/2 WLTL, and Fiber Optics	Streets & Roads-Capacity Increasing	2022	$2,700
Clovis	FRE500607	Armstrong-Alluvial to Nees: 2 LU to 3 LU 2WLTL	2LU to 3LU 2WLTL, Sidewalk, Bike Lanes, Street Lights, Curb and Gutter, Fiber Optics, and Utility Relocation	Streets & Roads-Capacity Increasing	2022	$700
Clovis	FRE500609	Armstrong-Ashlan to Gettysburg: 2 LU to 4 LU or 3LU, w/TWLTL	2LU to 4LU or 3 LU, w/TWLTL, Sidewalks, Bike Lanes, Street Lights, Curb and Gutter, Utility Relocation, Fiber Optics	Streets & Roads-Capacity Increasing	2020	$1,700
Clovis	FRE500608	Armstrong-Herndon to Alluvial: 2 LU to 3 LU, w/TWLTL	2LU to 3LU, w/TWLTL, Sidewalks, Bike Lanes, Street Lights, Curb and Gutter, Utility Relocation, Fiber Optics	Streets & Roads-Capacity Increasing	2022	$2,600
Clovis	FRE500615	Ashlan Dewolf to Leonard 3LU to 4LD	3LU to 4LD, Sidewalks, Bike Lanes, Street Lights, Curb and Gutter, Utility Relocation, Fiber Optics	Streets & Roads-Capacity Increasing	2015	$1,100
Clovis	FRE500471	Ashlan-Highland to Thompson: 2 LU to 4 LD	2LU to 4LD, Sidewalks, Bike Lanes, Street Lights, Curb and Gutter, Utility Relocation, Fiber Optics, Traffic Signal at Ashlan and Highland	Streets & Roads-Capacity Increasing	2020	$4,325
Clovis	FRE500616	Ashlan-Leonard to Highland: 2LU to 4LD	2LU to 4LD, Sidewalks, Bike Lanes, Street Lights, Curb and Gutter, Fiber Optics	Streets & Roads-Capacity Increasing	2018	$3,300
Clovis	FRE500454	Ashlan-Thompson to McCall: 2 LU to 4 LD	2LU to 4LD, Sidewalks, Bike Lanes, Street Lights, Curb and Gutter, Utility Relocation, Fiber Optics, Traffic Signal at Ashlan and McCall	Streets & Roads-Capacity Increasing	2025	$3,575
Clovis	FRE500624	Barstow-Dewolf to Leonard: 2 LU to 2LU w/ 2 WLTL	2LU to 2LU w/2WLTL, Sidewalks, Bike Lanes, Street Lights, Curb and Gutter, Utility Relocation, Fiber Optics, Traffic Signals at Barstow and DeWolf & Leonard	Streets & Roads-Capacity Increasing	2015	$3,675
Clovis	FRE500486	Barstow-Locan to Kaweah: 3 LU to 3 LU, w/ 2 WLTL	3LU to 3LU, w/2WLTL, Sidewalks, Bike Lanes, Street Lights, Curb and Gutter, Fiber Optics (Full Improvements Completed in Front of FMFCD Basin)	Streets & Roads-Capacity Increasing	2015	$200

FRESNO COUNCIL OF GOVERNMENTS						
2014 REGIONAL TRANSPORTATION PLAN						
FINANCIALLY CONSTRAINED PROJECT LISTING (In $1,000)						
AGENCY	**PROJECT ID**	**PROJECT TITLE**	**PROJECT DESCRIPTION**	**PROJECT TYPE**	**ESTIMATED OPEN TO TRAFFIC**	**ESTIMATED TOTAL COST (In $1,000)**
Clovis	FRE500629	Behymer-Willow to Minnewawa: 2 LU to 4 LD	2LU to 4LD, Sidewalks, Bike Lanes, Street Lights, Curb and Gutter, Fiber Optics	Streets & Roads-Capacity Increasing	2022	$6,600
Clovis	FRE500651	Bullard-DeWolf to Leonard: 2 LU to 4 LD	2LU to 4LD, Sidewalks, Bike Lanes, Street Lights, Curb and Gutter, Fiber Optics, and Bridge at Enterprise Canal, Traffic Signal at Bullard and DeWolf	Streets & Roads-Capacity Increasing	2020	$4,000
Clovis	FRE500652	Bullard-Leonard to Highland: 2 LU to 4 LD	2LU to 4LD, Sidewalks, Bike Lanes, Street Lights, Curb and Gutter, Fiber Optics, Traffic Signal at Bullard and Leonard	Streets & Roads-Capacity Increasing	2025	$3,600
Clovis	FRE500648	Bullard-Locan to DeWolf: 2 LU to 4 LD	2LU to 4LD, Sidewalks, Bike Lanes, Street Lights, Curb and Gutter, Fiber Optics	Streets & Roads-Capacity Increasing	2017	$3,000
Clovis	FRE500649	Bullard-Megan to Locan: 3 LD to 4 LD	3LD to 4LD, Sidewalks, Bike Lanes, Street Lights, Curb and Gutter, Fiber Optics, Traffic Signal at Bullard and Locan	Streets & Roads-Capacity Increasing	2016	$800
Clovis	FRE500680	Clovis-Nees to Teague: 3 LD to 4 LD	3LD to 4LD, Sidewalks, Bike Lanes, Street Lights, Curb and Gutter, Fiber Optics, Traffic Signal at Nees	Streets & Roads-Capacity Increasing	2014	$1,100
Clovis	FRE500687	Copper-Willow to Clovis: 2LU to 4LD	2LU to 4LD, Sidewalks, Bike Lanes, Street Lights, Curb and Gutter, Fiber Optics	Streets & Roads-Capacity Increasing	2028	$10,000
Clovis	FRE500954	DeWolf, Teague-Nees 2LD to 2LD	2LD to 2LD, Bike Lanes, Sidewalks, Street Lights	Streets & Roads-Capacity Increasing	2018	$700
Clovis	FRE500695	DeWolf-Ashlan to Gettysburg: 2LU to 4LD w/ 2WLTL	2LU to 4LU 2WLTL, Sidewalks, Bike Lanes, Street Lights, Curb and Gutter, Fiber Optics	Streets & Roads-Capacity Increasing	2015	$1,400
Clovis	FRE500697	DeWolf-Barstow to Bullard: 2 LU to 4 LD w/ 2WLTL	2LU to 4LD 2WLTL, Sidewalks, Bike Lanes, Street Lights, Curb and Gutter, Fiber Optics	Streets & Roads-Capacity Increasing	2015	$2,100
Clovis	FRE500699	DeWolf-Gettysburg to Shaw 2 LU to 4 LD w/ 2WLTL	2LU to 4LD, w/2WLTL, Sidewalks, Bike Lanes, Street Lights, Curb and Gutter and Fiber Optics, Traffic Signal at DeWolf and Loma Vista	Streets & Roads-Capacity Increasing	2018	$1,600
Clovis	FRE500698	DeWolf-Gould Canal to Ashlan: 2LU to 3LU w/ 2WLTL	2LU to 3LU, w/2WLTL, Sidewalks, Bike Lanes, Street Lights, Curb and Gutter, Fiber Optics, Bridge at Gould Canal	Streets & Roads-Capacity Increasing	2018	$1,500
Clovis	FRE500579	DeWolf-Shaw to Barstow: 2 LU to 4 LU w/ 2WLTL	2LU to 4LU, w/2WLTL, Sidewalks, Bike Lanes, Street Lights, Curb and Gutter, Fiber Optics	Streets & Roads-Capacity Increasing	2018	$1,500
Clovis	FRE500708	Fowler-Nees to (Shepherd) Enterprise Bridge: 2 LU to 4 LD	2LU to 4LD, Sidewalks, Bike Lanes, Street Lights, Curb and Gutter, Fiber Optics, Bridge at Enterprise Canal	Streets & Roads-Capacity Increasing	2020	$6,500
Clovis	FRE500563	Gettysburg-Armstrong to 600 feet east: 2 LU to 4 LU w/ 2WLTL	2LU to 4LU, w/2WLTL, Sidewalks, Bike Lanes, Street Lights, Curb and Gutter, Fiber Optics	Streets & Roads-Capacity Increasing	2018	$400
Clovis	FRE500721	Gettysburg-Dewolf to Leonard: 2 LU to 4 LU w/ 2 WLTL	2LU to 4LU, w/ 2WLTL, Sidewalks, Bike Lanes, Street Lights, Curb and Gutter, Fiber Optics, Traffic Signals at Gettysburg and DeWolf & Leonard	Streets & Roads-Capacity Increasing	2018	$3,325
Clovis	FRE500722	Gettysburg-Leonard to Highland: 4 LU w/ 2WLTL	Unconstructed to 4LU, w/2WLTL, Sidewalks, Bike Lanes, Street Lights, Curb and Gutter, Fiber Optics, Bridge at Dog Creek	Streets & Roads-Capacity Increasing	2020	$5,100
Clovis	FRE092503	Herndon Ave-Clovis to Fowler: Widening	Herndon Ave: Between Clovis Avenue and Fowler Avenue; widen, provide dual left turn lanes, install traffic signal, sidewalks, median, curb & gutter.(Measure C Project K2 in the Urban Regional Program)	Streets & Roads-Capacity Increasing	2014	$2,063
Clovis	FRE111348	Herndon: Temperance to Locan-Widen from 2 LU to 6 LD	Widen from 2 LU to 6 LD; dual lefts; traffic signal; sidewalk(part of Measure C Project K3 in the Urban Regional Program-split between FRE's 111347 and 111348)	Streets & Roads-Capacity Increasing	2020	$6,202
Clovis	FRE111347	Herndon-Locan to DeWolf: Widen from 2 LU to 6 LD	Widen from 2 LU to 6 LD; dual lefts; traffic signal; sidewalk(part of Measure C Project K3 in the Urban Regional Program-split between FRE's 111347 and 111348)	Streets & Roads-Capacity Increasing	2020	$6,202
Clovis	FRE500375	Leonard-Ashlan to Gettysburg: 3 LD to 4 LD	3LD to 4LD, North 300 feet is 2LU Bottleneck, Sidewalks, Bike Lanes, Street Lights, Curb and Gutter, Fiber Optics	Streets & Roads-Capacity Increasing	2018	$1,900
Clovis	FRE500372	Leonard-Gettysburg to Shaw: 2 LU to 4 LD	2LU to 4LD, Sidewalks, Bike Lanes, Street Lights, Curb and Gutter, Fiber Optics	Streets & Roads-Capacity Increasing	2015	$3,100
Clovis	FRE500373	Leonard-Shaw to Bullard: 2 LU to 4 LD	2LU to 4LD, Sidewalks, Bike Lanes, Street Lights, Curb and Gutter, Fiber Optics, Bridge at Enterprise Canal, Traffic Signal at Leonard and Shaw	Streets & Roads-Capacity Increasing	2020	$7,625

FRESNO COUNCIL OF GOVERNMENTS						
2014 REGIONAL TRANSPORTATION PLAN						
FINANCIALLY CONSTRAINED PROJECT LISTING (In $1,000)						
AGENCY	**PROJECT ID**	**PROJECT TITLE**	**PROJECT DESCRIPTION**	**PROJECT TYPE**	**ESTIMATED OPEN TO TRAFFIC**	**ESTIMATED TOTAL COST (In $1,000)**
Clovis	FRE500374	Leonard-South of Dakota to Ashlan: 2 LU to 2LU, w/2WLTL	2LU to 2LU, W/2WLTL, Sidewalks, Bike Lanes, Street Lights, Curb and Gutter, Fiber Optics, Bridges at Gould Canal and Dog Creek	Streets & Roads-Capacity Increasing	2015	$4,000
Clovis	FRE500953	Locan, Shaw to Alamos, 2LU to 2LU, w/2WLTL	2LU to 2LU, w/2WLTL, Sidewalks, Bike Lanes, Street Lights, Curb and Gutter, Fiber Optics	Streets & Roads-Capacity Increasing	2020	$400
Clovis	FRE500479	Locan-Gould Canal to Holland: 2 LU to 3 LU, w/ 2WLTL	2LU to 3LU, w/2WLTL, Sidewalks, Bike Lanes, Street Lights, Curb and Gutter, Fiber Optics, Bridge at Gould Canal	Streets & Roads-Capacity Increasing	2020	$1,500
Clovis	FRE500588	Locan-Shaw to Barstow: 2 LU to 3 LU w/ 2WLTL	2LU to 3LU w/2WLTL, Sidewalks, Bike Lanes, Street Lights, Curb and Gutter, Fiber Optics	Streets & Roads-Capacity Increasing	2015	$1,000
Clovis	FRE500393	McCall-Griffith to Shaw: 2 LU to 6 LD	2LU to 6LD, Sidewalks, Bike Lanes, Street Lights, Curb and Gutter, Fiber Optics	Streets & Roads-Capacity Increasing	2030	$9,000
Clovis	FRE500401	Minnewawa-Behymer to Copper: 2 LU to 4 LD	2LU to 4LD, Sidewalks, Bike Lanes, Street Lights, Curb and Gutter, Fiber Optic, Bridge at Enterprise Canal, and Signals at Copper and International	Streets & Roads-Capacity Increasing	2025	$6,000
Clovis	FRE500480	Minnewawa-Fir to Alluvial: 3L to 4 LD	3L to 4LD, Sidewalks, Bike Lanes, Street Lights, Curb and Gutter, Fiber Optics	Streets & Roads-Capacity Increasing	2016	$800
Clovis	FRE500463	Minnewawa-Shepherd to Behymer: 2 LU to 4 LD	2LU to 4LD, Sidewalks, Bike Lanes, Street Lights, Curb and Gutter, Fiber Optics, Signals at Perrin and Behymer	Streets & Roads-Capacity Increasing	2020	$6,000
Clovis	FRE111374	Nees Avenue Widening from Willow to Peach	Nees Avenue from Willow Avenue to Peach Avenue; Complete 12 foot westbound outside travel lane, add street lights, and AC Overlay.	Streets & Roads-Capacity Increasing	2014	$449
Clovis	FRE500408	Nees-Armstrong to Temperance: 3 LD to 4 LD	3LD to 4LD, Sidewalks, Bike Lanes, Street Lights, Curb and Gutter, Fiber Optic, Traffic Signal at Nees and Armstrong	Streets & Roads-Capacity Increasing	2018	$1,175
Clovis	FRE500410	Nees-Clovis to Sunnyside: 2 LU to 4 LD	2LU to 4LD Complete incomplete portions, Traffic Signal at Nees and Sunnyside	Streets & Roads-Capacity Increasing	2018	$4,025
Clovis	FRE500412	Nees-Fowler to Armstrong: 2 LU to 4 LD	2LU to 4LD Complete Incomplete Street Portions, Sidewalks, Bike Lanes, Street Lights, Curb and Gutter, Fiber Optics	Streets & Roads-Capacity Increasing	2018	$2,700
Clovis	FRE500413	Nees-Locan to Alluvial Alignment: 4 LD	Unconstructed to 4LD, Sidewalks, Bike Lanes, Street Lights, Curb and Gutter, Fiber Optics	Streets & Roads-Capacity Increasing	2020	$3,300
Clovis	FRE500411	Nees-Minnewawa to Clovis: 3 LD to 4 LD	3LD to 4LD, Sidewalks, Bike Lanes, Street Lights, Curb and Gutter, Fiber Optics	Streets & Roads-Capacity Increasing	2018	$1,200
Clovis	FRE500409	Nees-Sunnyside to Fowler: 2 LU to 4 LD	2LU to 4LD Complete Incomplete Portions, Sidewalks, Bike Lanes, Street Lights, Curb and Gutter, Fiber Optics	Streets & Roads-Capacity Increasing	2018	$2,200
Clovis	FRE500407	Nees-Temperance to Locan: 2 LU to 4 LD	2LU to 4LD, Sidewalks, Bike Lanes, Street Lights, Curb and Gutter, Fiber Optic	Streets & Roads-Capacity Increasing	2020	$2,600
Clovis	FRE500429	Peach-Shepherd to Behymer: 2 LU to 4 LU	2LU to 4LU, Sidewalks, Bike Lanes, Street Lights, Curb and Gutter, Fiber Optics, Signals at Perrin and Behymer	Streets & Roads-Capacity Increasing	2020	$6,750
Clovis	FRE500428	Peach-Sierra To Magill Couplet: 2 LU to 4 LU	2LU to 4LU, Sidewalks, Bike Lanes, Street Lights, Curb and Gutter, Fiber Optics, Utility Relocation, Traffic Signal at Sierra and Peach	Streets & Roads-Capacity Increasing	2017	$1,305
Clovis	FRE111339	Shaw-DeWolf to Highland: 2 LU to 6 LD	6 LN Divided expressway; travel lane; curb & gutter; street lights; median; landscaping; under crossing (part of Measure C L2 in the Urban Regional Program-split between FRE's 111326 and 111339)	Streets & Roads-Capacity Increasing	2018	$5,168
Clovis	FRE111326	Shaw-Highland to McCall: 2 LU to 6 LD	6 LN Divided expressway; outside travel lane; curb & gutter; street lights; median; landscaping; under crossing (part of Measure C Project L2 in the Urban Regional Program-split between FRE's 111326 and 111339)	Streets & Roads-Capacity Increasing	2018	$5,168
Clovis	FRE111325	Shaw-Locan to Maine: 2 LU to 6 LD	Widen from 2 LU to 6 LD; curb & gutter; street lights; sidewalk; traffic signal(Measure C Project L1 in the Urban Regional Program)	Streets & Roads-Capacity Increasing	2015	$1,934
Clovis	FRE500500	Shepherd-Armstrong to Temperance: 3 LU to 4 LD	3LU to 4LD, Sidewalks, Bike Lanes, Street Lights, Curb and Gutter, Fiber Optics	Streets & Roads-Capacity Increasing	2025	$1,000
Clovis	FRE500492	Shepherd-Clovis to Fowler: 2 LU to 3 LD	2LU to 3LD, Sidewalks, Bike Lanes, Street Lights, Curb and Gutter, Fiber Optics	Streets & Roads-Capacity Increasing	2016	$1,200
Clovis	FRE500498	Shepherd-Clovis to Fowler: 3 LD to 4 LD	3LD to 4LD, Sidewalks, Bike Lanes, Street Lights, Curb and Gutter, Fiber Optics	Streets & Roads-Capacity Increasing	2020	$4,300

FRESNO COUNCIL OF GOVERNMENTS						
2014 REGIONAL TRANSPORTATION PLAN						
FINANCIALLY CONSTRAINED PROJECT LISTING (In $1,000)						
AGENCY	**PROJECT ID**	**PROJECT TITLE**	**PROJECT DESCRIPTION**	**PROJECT TYPE**	**ESTIMATED OPEN TO TRAFFIC**	**ESTIMATED TOTAL COST (In $1,000)**
Clovis	FRE500499	Shepherd-Fowler to Armstrong: 3 LD to 4 LD	3LD to 4LD, Sidewalks, Bike Lanes, Street Lights, Curb and Gutter, Fiber Optics, Traffic Signal at Shepherd and Armstrong	Streets & Roads-Capacity Increasing	2025	$1,245
Clovis	FRE500496	Shepherd-Temperance to Dewolf: 3 LD to 4 LD	3LD to 4LD, Sidewalks, Bike Lanes, Street Lights, Curb and Gutter, Fiber Optics, Traffic Signal at Shepherd and Locan	Streets & Roads-Capacity Increasing	2025	$2,325
Clovis	FRE500493	Shepherd-Tollhouse to Del Rey: 2 LU to 4 LD	2LU to 4LD, Sidewalks, Bike Lanes, Street Lights, Curb and Gutter, Fiber Optic	Streets & Roads-Capacity Increasing	2030	$12,000
Clovis	FRE500494	Shepherd-Willow to Clovis: 3 LU to 4 LD	3LU to 4LD, Sidewalks, Bike Lanes, Street Lights, Curb and Gutter, Fiber Optics, Traffic Signal at Shepherd and Peach	Streets & Roads-Capacity Increasing	2020	$3,425
Clovis	FRE500524	Sunnyside-Bullard to Tollhouse: 2LU to 3LU, w/TWLTL	2LU to 3LU, w/TWLTL, Sidewalks, Bike Route, Street Lights, Curb and Gutter Fiber Optic	Streets & Roads-Capacity Increasing	2020	$370
Clovis	FRE500522	Sunnyside-Fallbrook to Nees: 2 LU to 4 LU	2LU to 4LU, Sidewalks, Bike Lanes, Street Lights, Curb and Gutter, Fiber Optic, Utility Relocation	Streets & Roads-Capacity Increasing	2015	$600
Clovis	FRE092511	Temperance Ave at Shepherd	Widen East side of Temperance Avenue, Install traffic signal at Shepherd and paving, curb & gutter, sidewalk, irrigation, street lights, and landscaping.(Measure C Urban Program project E3)	Streets & Roads-Capacity Increasing	2015	$569
Clovis	FRE090602	Temperance Ave, N and S of Sierra Travel Lane Improvements 1 to 2 lanes	Center and outside travel lane improvements on Temperance Avenue north and south of Sierra Avenue. Widen to two lanes of travel in each direction.	Streets & Roads-Capacity Increasing	2015	$604
Clovis	FRE092509	Temperance Ave-From Enterprise Canal to Shepherd	Temperance Ave: From Enterprise Canal to Shepherd; Widen from 3 LD to 4 Lane Divided Expressway/Arterial & Install Traffic Signal at Nees and paving, curb & gutter, sidewalk, irrigation, street lights, and landscaping.(Measure C Project E1 in the Urban Regional Program)	Streets & Roads-Capacity Increasing	2015	$2,163
Clovis	FRE500468	Tollhouse-Locan to Shepherd: 2 LU to 3 LU, w/ 2WLTL	2LU to 3LU, W/2WLTL, Sidewalks, Bike Lanes, Street Lights, Curb and Gutter, Fiber Optics	Streets & Roads-Capacity Increasing	2020	$10,000
Clovis	FRE500529	Tollhouse-Stanford-Fowler: 2LU to 3LU, w/TWLTL	2LU to 3LU, w/TWLTL, Sidewalks, Bike Route, Street Lights, Curb and Gutter, Fiber Optics	Streets & Roads-Capacity Increasing	2020	$160
Clovis	FRE500538	Villa-Herndon to Fir: 2 LU to 4 LD	2LU to 4LD, Sidewalks, Bike Lanes, Street Lights, Curb and Gutter, Fiber Optics	Streets & Roads-Capacity Increasing	2016	$900
Clovis	FRE111341	Willow Widening-Behymer to International	Construct 2nd & 3rd Lanes; curb & gutter, concrete median, landscaping & irrigation; Signal @ Perrin (part of Measure C Project D1 in the Urban Regional Program-split between FRE's 111332, 111340, 111341, 111342)	Streets & Roads-Capacity Increasing	2020	$1,986
Clovis	FRE111342	Willow Widening-International to Copper	Construct 2nd & 3rd Lanes; curb & gutter, concrete median, landscaping & irrigation; Signal @ Perrin (part of Measure C Project D1 in the Urban Regional Program-split between FRE's 111332, 111340, 111341, 111342)	Streets & Roads-Capacity Increasing	2020	$1,986
Clovis	FRE111340	Willow Widening-Perrin to Behymer	Construct 2nd & 3rd NB Lanes; curb & gutter, concrete median, landscaping & irrigation; Signal @ Perrin (part of Measure C Project D1 in the Urban Regional Program-split between FRE's 111332, 111340, 111341, 111342)	Streets & Roads-Capacity Increasing	2018	$1,986
Clovis	FRE111332	Willow Widening-Shepherd to Perrin	Construct 2nd & 3rd NB Lanes; curb & gutter, concrete median, landscaping & irrigation; Signal @ Perrin (part of Measure C Project D1 in the Urban Regional Program-split between FRE's 111332, 111340, 111341, 111342)	Streets & Roads-Capacity Increasing	2018	$1,986
Clovis	FRE111303	Willow-1/8 Mile North of Alluvial to Alluvial	Construct curb, gutter, AC pavement and pedestrian sidewalk improvements, including ADA compliant curb returns, striping, and the relocation of utilities. Construct outside travel Lane on East side; street lights, median curb, landscaping and bike lane. Measure C Project D3 in the Urban Regional Program.	Streets & Roads-Capacity Increasing	2014	$693

FRESNO COUNCIL OF GOVERNMENTS						
2014 REGIONAL TRANSPORTATION PLAN						
FINANCIALLY CONSTRAINED PROJECT LISTING (In $1,000)						
AGENCY	**PROJECT ID**	**PROJECT TITLE**	**PROJECT DESCRIPTION**	**PROJECT TYPE**	**ESTIMATED OPEN TO TRAFFIC**	**ESTIMATED TOTAL COST (In $1,000)**
Clovis	FRE500757	Willow-Barstow to Copper: 6 LD & Bike Lanes	Complete widening to 6LD where needed and add bike lanes	Streets & Roads-Capacity Increasing	2015	$230
Clovis, City of	FRE150002	Peach Avenue from Vartikian to Polson-Widen and Rehab	Peach Avenue from Vartikian to Polson; widening, reconstructing and rehabilitation including grinding, new asphalt concrete, aggregate base, and re-striping	Streets & Roads-Capacity Increasing		$227
Coalinga	FRE500916	Sunset Street & Van Ness Street Single Lane Roundabout	On Sunset Street and Van Ness Street-construct single lane roundabout	Streets & Roads-Capacity Increasing	2018	$1,000
County of Fresno	FRE500603	American-SR 41 to SR 99: 2 LU to 4 LD	2 LU to 4 LD	Streets & Roads-Capacity Increasing	2030	$6,500
County of Fresno	FRE500620	Auberry-Copper to Millerton (W): 2 LU to 4 LD	2 LU to 4 LD	Streets & Roads-Capacity Increasing	2030	$51,050
County of Fresno	FRE500667	Central from SR 99 to Golden State: 2 LU to 4 LD	2 LU to 4 LD	Streets & Roads-Capacity Increasing	2015	$1,000
County of Fresno	FRE500456	Chestnut from American to SR 99: 2 LU to 4 LD	2 LU to 4 LD	Streets & Roads-Capacity Increasing	2030	$2,000
County of Fresno	FRE500511	Manning-Alta to Hill: 2 LU to 4 LD	2 LU to 4 LD	Streets & Roads-Capacity Increasing	2025	$6,000
County of Fresno	FRE500381	Manning-Buttonwillow to Alta: 2 LU to 4 LD	2 LU to 4 LD	Streets & Roads-Capacity Increasing	2030	$7,000
County of Fresno	FRE500399	Millerton-Friant to Table Mountain: 2 LU to 4 LD	2 LU to 4 LD	Streets & Roads-Capacity Increasing	2015	$31,950
County of Fresno	FRE092517	Mountain View Ave, Bethel to East of Smith-Widen from 2 LU to 4 LD	Mountain View Ave.: From Bethel to e/o Smith (Tulare County Line); widen from 2 LU to 4 LD.(Measure C Project I in the Rural Regional Program)	Streets & Roads-Capacity Increasing	2017	$22,335
County of Fresno	FRE500569	Reed-Reedley City Limit (South Ave.) to Goodfellow: 2 LU to 4 LD	2 LD to 4 LD	Streets & Roads-Capacity Increasing	2030	$6,000
County of Fresno	FRE500558	Willow (County Side Only)-Shepherd to Copper: 2 LU to 6 LD	2 LU to 6 LD East (County Side Only)	Streets & Roads-Capacity Increasing	2030	$3,113
County of Fresno	FRE500559	Willow-Copper to Friant: 2 LU to 4 LD	2 LU to 4 LD	Streets & Roads-Capacity Increasing	2030	$3,113
Fowler	FRE500980	Merced Street Roundabout	In Fowler at Merced Street / 10th Street - Construct Roundabout	Streets & Roads-Capacity Increasing	2016	$758
Fresno	FRE500611	Armstrong-Belmont to Dakota: 2 LU to 4 LU	2 LU to 4 LU with bike lanes, sidewalks and Mill Ditch bridge widening	Streets & Roads-Capacity Increasing	2030	$6,500
Fresno	FRE500618	Ashlan-Bryan to Polk: 2 LD to 4LD	2 LD to 4 LD with bike lanes and sidewalks	Streets & Roads-Capacity Increasing	2025	$3,500
Fresno	FRE500574	Ashlan-Grantland to Bryan: 2 LD to 4LD	2 LD to 4 LD	Streets & Roads-Capacity Increasing	2025	$650
Fresno	FRE500617	Ashlan-Polk to Cornelia: 2 LU to 4 LD	2 LU to 4 LD with bike lanes and sidewalks	Streets & Roads-Capacity Increasing	2025	$1,500
Fresno	FRE500628	Behymer-Maple to Chestnut: 2 LD to 4 LD	2 LD to 4 LD with sidewalks, bike lanes	Streets & Roads-Capacity Increasing	2020	$400
Fresno	FRE500633	Belmont-Armstrong to Temperance: 2 LU to 4 LD	2 LU to 4 LD with sidewalks and bike lanes	Streets & Roads-Capacity Increasing	2025	$1,800
Fresno	FRE500632	Belmont-Fowler to Armstrong: 3 LU to 4 LD (add WB Lane)	3 LU to 4 LD (add WB lane), bike lane and sidewalks	Streets & Roads-Capacity Increasing	2025	$900
Fresno	FRE500634	Belmont-Polk to Brawley: 2 LU to 4 LD	2 LU to 4 LD with bike lanes, sidewalks	Streets & Roads-Capacity Increasing	2035	$5,000
Fresno	FRE500575	Belmont-Polk to SR 99: 2 LU & 4 LU to 4 LD	2 LU & 4LU to 4 LD with bike lanes and sidewalks	Streets & Roads-Capacity Increasing	2035	$12,000
Fresno	FRE500636	Blythe-Dakota to Ashlan: 2 LU to 4 LD	2 LU to 4 LD with bike lanes and sidewalks	Streets & Roads-Capacity Increasing	2025	$700
Fresno	FRE500639	Brawley-California to Belmont: 2 LU to 4 LU	2 LU to 4 LU with bike lanes, sidewalks	Streets & Roads-Capacity Increasing	2030	$5,000
Fresno	FRE500638	Brawley-Clinton to Parkway: 2 LU to 3 LU	2 LU to 3 LU with bike lanes, sidewalks	Streets & Roads-Capacity Increasing	2025	$1,600

FRESNO COUNCIL OF GOVERNMENTS
2014 REGIONAL TRANSPORTATION PLAN
FINANCIALLY CONSTRAINED PROJECT LISTING (In $1,000)

AGENCY	PROJECT ID	PROJECT TITLE	PROJECT DESCRIPTION	PROJECT TYPE	ESTIMATED OPEN TO TRAFFIC	ESTIMATED TOTAL COST (In $1,000)
Fresno	FRE500640	Brawley-Palo Alto to Herndon: 2 LU to 4 LD	2 LU to 4 LD with bike lanes, sidewalks	Streets & Roads-Capacity Increasing	2020	$600
Fresno	FRE500641	Brawley-S of Shaw to Ashlan: 2 LU to 4 LD	2 LU to 4 LD	Streets & Roads-Capacity Increasing	2025	$2,000
Fresno	FRE501075	Broadway, Fresno to Tuolumne	Unconstructed to 2 LU with sidewalks	Streets & Roads-Capacity Increasing	2030	$2,000
Fresno	FRE500644	Bryan-McKinley to Shaw: 2 LU to 3 LU	2 LU to 3 LU with bike lanes, sidewalks	Streets & Roads-Capacity Increasing	2030	$7,500
Fresno	FRE500512	Bullard Diagonal-Carnegie to Veterans: 4 LD	Unconstructed to 4 LD with bike lanes, sidewalks	Streets & Roads-Capacity Increasing	2018	$1,200
Fresno	FRE500654	Butler-East to Peach: 2 LU to 3 LU with bike lanes	2 LU to 3 LU with bike lanes	Streets & Roads-Capacity Increasing	2018	$500
Fresno	FRE501081	California, Marks to Hughes	Widen from 2 LU to 3 LU with bike lanes and sidewalks	Streets & Roads-Capacity Increasing	2030	$1,200
Fresno	FRE500577	Chestnut-Barstow to Bullard: 2 LU to 4 LU	2 LU to 4 LU	Streets & Roads-Capacity Increasing	2025	$1,500
Fresno	FRE500670	Chestnut-Behymer to Copper: 3 LU to 4 LU	3 LU to 4 LU with bike lanes and sidewalks	Streets & Roads-Capacity Increasing	2020	$750
Fresno	FRE500671	Church-Clovis to Fowler: 4 LU	Unconstructed to 4 LU with bike lanes and sidewalks	Streets & Roads-Capacity Increasing	2020	$1,600
Fresno	FRE500578	Church-Elm to Peach 2 LU to 4 LU	Widen to 4 lanes entire distance with bike lanes and sidewalks	Streets & Roads-Capacity Increasing	2030	$5,500
Fresno	FRE500672	Church-West to Elm: 2 LU to 4 LU	2 LU to 4 LU with bike lanes and sidewalks	Streets & Roads-Capacity Increasing	2030	$4,500
Fresno	FRE500675	Clinton-Brawley to Marks: 2 LU to 3 LU	2 LU to 3 LU with bike lanes, sidewalks	Streets & Roads-Capacity Increasing	2025	$1,500
Fresno	FRE500586	Clinton-Clovis to Fowler 2 LU to 3 LU	Widen from 2 LU to 3 LU with bike lanes, sidewalks	Streets & Roads-Capacity Increasing	2025	$2,000
Fresno	FRE500676	Clinton-Polk to Blythe: 2 LU to 4 LU	Widen from 2 LU to 4 LU with bike lanes, sidewalks	Streets & Roads-Capacity Increasing	2030	$3,000
Fresno	FRE500685	Copper-Cedar to Willow: 2 LU to 4 LD	2 LU to 4 LD with sidewalk, bike lanes	Streets & Roads-Capacity Increasing	2020	$3,500
Fresno	FRE500689	Cornelia-Belmont to McKinley: 2 LU to 3 LU	Widen from 2 LU to 3 LU with bike lanes, sidewalks	Streets & Roads-Capacity Increasing	2035	$2,500
Fresno	FRE500474	Cornelia-McKinley to Shields: 2 LU to 3 LU	Widen from 2 LU to 3 LU with bike lanes, sidewalks	Streets & Roads-Capacity Increasing	2035	$2,500
Fresno	FRE500688	Cornelia-Shields to Ashlan: 2 LU to 3 LU	Widen from 2 LU to 3 LU with bike lanes, sidewalks	Streets & Roads-Capacity Increasing	2030	$2,500
Fresno	FRE500692	Dante-Bullard to Cornelia: 2 LU to 4 LU	2 LU to 4 LU with bike lanes and sidewalks	Streets & Roads-Capacity Increasing	2020	$150
Fresno	FRE500693	Dante-Cornelia to Salinas: 4L	Unconstructed to 4L with bike lanes and sidewalks	Streets & Roads-Capacity Increasing	2020	$900
Fresno	FRE500491	Divisadero & 41 on/off ramps	Reconfigure for SB dual rights; and EB dual lefts on Divisadero at NB on ramp	Streets & Roads-Capacity Increasing	2025	$2,500
Fresno	FRE500701	East-Church to Butler: 2 LU to 3 LU	2 LU to 3 LU with sidewalks	Streets & Roads-Capacity Increasing	2035	$1,500
Fresno	FRE500705	Fig (M L K)-North to Annadale: 2 LU to 3 LU	2 LU to 3 LU with bike lanes, sidewalks	Streets & Roads-Capacity Increasing	2030	$1,200
Fresno	FRE500475	Fowler Ave, Fancher Creek Dr to Belmont: 2 LU to 4 LD	Widen Fowler Avenue to a 4-lane divided arterial between Fancher Creek Drive and Belmont Avenue, including bike lanes and sidewalks.	Streets & Roads-Capacity Increasing	2014	$3,000
Fresno	FRE500710	Fowler-Belmont to Gould Canal: 2 LU to 4 LD	2 LU to 4 LD with bike lanes, sidewalks	Streets & Roads-Capacity Increasing	2030	$5,000
Fresno	FRE500459	Fowler-Hamilton to Kings Canyon: 2 LU to 3 LU	2 LU to 3 LU	Streets & Roads-Capacity Increasing	2025	$600
Fresno	FRE500709	Fowler-Jensen to Hamilton: 2 LU to 4 LD	2 LU to 4 LD with bike lanes, sidewalks	Streets & Roads-Capacity Increasing	2030	$2,500
Fresno	FRE500715	Friant-Shepherd to Copper: 4 LD to 6 LD	4 LD to 6 LD	Streets & Roads-Capacity Increasing	2025	$18,000
Fresno	FRE500716	Friant-SR 41 to Audubon: 6 LD to 8 LD	6 LD to 8 LD	Streets & Roads-Capacity Increasing	2035	$3,000
Fresno	FRE500719	Garfield-Shields to Herndon: 2 LU to 3 LU	2 LU to 4 LU	Streets & Roads-Capacity Increasing	2030	$4,800

FRESNO COUNCIL OF GOVERNMENTS						
2014 REGIONAL TRANSPORTATION PLAN						
FINANCIALLY CONSTRAINED PROJECT LISTING (In $1,000)						
AGENCY	**PROJECT ID**	**PROJECT TITLE**	**PROJECT DESCRIPTION**	**PROJECT TYPE**	**ESTIMATED OPEN TO TRAFFIC**	**ESTIMATED TOTAL COST (In $1,000)**
Fresno	FRE500580	Gettysburg-Grantland to Garfield: 2 LU to 3 LU	Unconstructed to 3 LU with bike lanes, sidewalks	Streets & Roads-Capacity Increasing	2025	$1,300
Fresno	FRE500720	Gettysburg-Grantland to Polk: 3 LU and 4 LU	Unconstructed to 3 LU with bike lanes, sidewalks west of Hayes; and 4 LU with bike lanes, sidewalks from Hayes to Polk	Streets & Roads-Capacity Increasing	2025	$3,500
Fresno	FRE500723	Gettysburg-Polk to Cornelia: 3 LU	Unconstructed to 3 LU with bike lanes, sidewalks	Streets & Roads-Capacity Increasing	2025	$950
Fresno	FRE500726	Golden State-Herndon to Veterans: 2 LU to 4 LU	Widen from 2 LU to 4 LU with sidewalks and bike lanes	Streets & Roads-Capacity Increasing	2025	$2,000
Fresno	FRE500724	Golden State-Shaw to Ashlan: 2 LU to 4 LU	Widen from 2 LU to 4 LU with sidewalks and bike lanes	Streets & Roads-Capacity Increasing	2025	$2,000
Fresno	FRE500725	Golden State-Veterans to Shaw: 2 LU to 4 LU	Widen from 2 LU to 4 LU with bike lanes and sidewalks	Streets & Roads-Capacity Increasing	2025	$5,500
Fresno	FRE500564	Grantland/Veterans Blvd-Ashlan to Gettysburg: 6 LD	New 6 LD Super arterial	Streets & Roads-Capacity Increasing	2020	$1,500
Fresno	FRE500728	Grantland-Belmont to Shields: 2 LD to 4 LD	2LD to 4 LD	Streets & Roads-Capacity Increasing	2035	$1,000
Fresno	FRE500729	Grantland-Shaw to Parkway: 2 LU to 4 LD	Widen from 2 LU to 4 LD with bike lanes and sidewalks	Streets & Roads-Capacity Increasing	2030	$2,500
Fresno	FRE500730	Grantland-Shaw to Veterans: 2 LU to 3 LU	Widen from 2 LU to 3 LU with bike lanes, sidewalks	Streets & Roads-Capacity Increasing	2025	$1,500
Fresno	FRE500727	Grantland-Shields to Ashlan: 2 LU to 6 LD	2 LU to 6 LD	Streets & Roads-Capacity Increasing	2030	$4,000
Fresno	FRE500477	Hayes-Belmont to McKinley: 2 LU to 4 LU	Widen from 2 LU to 4 LU with bike lanes, sidewalks	Streets & Roads-Capacity Increasing	2030	$2,500
Fresno	FRE500734	Hayes-Dakota to Shaw: 2 LU to 3 LU	Widen from 2 LU to 3 LU with bike lanes, sidewalks	Streets & Roads-Capacity Increasing	2025	$3,750
Fresno	FRE500733	Hayes-Veterans Blvd to Spruce: 2 LU to 4 LU	2 LU to 4 LU with bike lanes, sidewalks	Streets & Roads-Capacity Increasing	2025	$920
Fresno	FRE130010	Herndon Avenue Widening from Brawley to Blythe	Herndon Avenue from Brawley to Blythe; Road Rehabilitation and Widening from 4 to 6 Lanes.	Streets & Roads-Capacity Increasing	2017	$2,864
Fresno	FRE110620	Herndon Avenue-Brawley to Valentine: Widen to 6 Lanes	Herndon Avenue Widening from Brawley to Valentine Ave 4 to 6 lanes (Measure C Project K5a)	Streets & Roads-Capacity Increasing	2017	$3,012
Fresno	FRE110619	Herndon Westbound Auxiliary Lane-Fresno St to SR 41	Herndon Westbound Auxiliary Lane-Fresno St to SR 41	Streets & Roads-Capacity Increasing	2015	$921
Fresno	FRE111345	Herndon: Milburn to Brawley-Widen to 6 Lanes	Widen to 6 Lanes(Measure C Project K5b in the Urban Regional Program)	Streets & Roads-Capacity Increasing	2020	$5,516
Fresno	FRE111350	Herndon-Milburn to Polk: 4LD to 6LD	Widen Herndon, Polk to Milburn from 4LD to 6 LD and widen BNSF Overpass Bridge to 6 LN(Measure C Project K11 in the Urban Regional Program)	Streets & Roads-Capacity Increasing	2025	$7,890
Fresno	FRE111346	Herndon-Polk to Weber : 4Ld to 6LD	Widen from 4 LD to 6 LD(Measure C Project K10 in the Urban Regional Program)	Streets & Roads-Capacity Increasing	2025	$6,773
Fresno	FRE500744	Hughes-Church to North: 3 LU	Unconstructed to 3 LU with bike lanes, sidewalks	Streets & Roads-Capacity Increasing	2035	$3,750
Fresno	FRE500746	Hughes-Church to Whites Bridge: 2 LU to 3 LU	2 LU to 3 LU with bike lanes, sidewalks	Streets & Roads-Capacity Increasing	2030	$4,250
Fresno	FRE500745	Hughes-Nielsen to McKinley: 2 LU to 3 LU	Widen from 2 LU to 3 LU with bike lanes, sidewalks	Streets & Roads-Capacity Increasing	2030	$3,250
Fresno	FRE500751	Jensen-Clovis to Temperance: 4 LD to 6 LD	4 LD to 6 LD with Class 1 bike path/trail	Streets & Roads-Capacity Increasing	2025	$4,000
Fresno	FRE500749	Jensen-Fruit to Martin Luther King Blvd: 2 LU to 4 LD	2 LU to 4 LD with bike lanes and sidewalks	Streets & Roads-Capacity Increasing	2030	$1,900
Fresno	FRE500752	Jensen-Marks to Fruit: 2 LU to 4 LD	2 LU to 4 LD with bike lanes, sidewalks	Streets & Roads-Capacity Increasing	2030	$4,000
Fresno	FRE500371	Kings Canyon-Armstrong to Temperance: 2 LU to 4 LD	2 LU to 4 LD with bike lanes, sidewalks	Streets & Roads-Capacity Increasing	2025	$1,800

FRESNO COUNCIL OF GOVERNMENTS						
2014 REGIONAL TRANSPORTATION PLAN						
FINANCIALLY CONSTRAINED PROJECT LISTING (In $1,000)						
AGENCY	PROJECT ID	PROJECT TITLE	PROJECT DESCRIPTION	PROJECT TYPE	ESTIMATED OPEN TO TRAFFIC	ESTIMATED TOTAL COST (In $1,000)
Fresno	FRE500379	Locan-Clinton to Clovis CL (Dakota Align): 2 LU to 3 LU	2 LU to 3 LU	Streets & Roads-Capacity Increasing	2025	$980
Fresno	FRE501082	Madison, Brawley to Marks	Widen from 2 LU to 3 LU with bike lanes & sidewalks	Streets & Roads-Capacity Increasing	2035	$2,500
Fresno	FRE500382	Maple-Behymer to .1 mile N/O Behymer : Complete NB Through Lane	Complete NB Through Lane	Streets & Roads-Capacity Increasing	2020	$100
Fresno	FRE500386	Maple-International to Copper: 2 LU to 4 LD	2 LU to 4 LD with sidewalks and bike lanes	Streets & Roads-Capacity Increasing	2025	$600
Fresno	FRE500462	Maple-Perrin to Plymouth Way: 2 LU to 3 LU	2 LU to 3 LU with bike lanes, sidewalks	Streets & Roads-Capacity Increasing	2025	$300
Fresno	FRE500383	Maple-Shepherd to Perrin: 2 LU to 4 LU	2 LU to 4 LU including bike lanes and sidewalks	Streets & Roads-Capacity Increasing	2025	$900
Fresno	FRE500384	Maple-Shepherd to Teague: 2 LU to 3 LU	2 LU to 3 LU	Streets & Roads-Capacity Increasing	2025	$900
Fresno	FRE500387	Maple-Teague to Nees: 2 LU to 4 LU with sidewalks, bike lanes	2 LU to 4 LU	Streets & Roads-Capacity Increasing	2030	$600
Fresno	FRE500391	Marks-Jensen to Whitesbridge: 2 LU to 4 LD	2 LU to 4 LD	Streets & Roads-Capacity Increasing	2030	$3,000
Fresno	FRE500389	Marks-McKinley to Parkway: 2 Lu to 4 LD	2 LU to 4 LD	Streets & Roads-Capacity Increasing	2030	$1,900
Fresno	FRE500390	Marks-Neilsen to McKinley: 2 LU to 4 LD	2 LU to 4 LD with bike lanes and sidewalks	Streets & Roads-Capacity Increasing	2025	$2,400
Fresno	FRE500392	Marks-North to Jensen: 2 LU to 4 LD	2 LU to 4 LD with sidewalks and bike lanes	Streets & Roads-Capacity Increasing	2035	$2,600
Fresno	FRE500388	Marks-Weber to Dakota: 2 LU to 3 LU	2 LU to 3 LU with sidewalks	Streets & Roads-Capacity Increasing	2025	$750
Fresno	FRE500397	McKinley-Grantland to Polk	2 LU to 3 LU with bike lanes and sidewalks	Streets & Roads-Capacity Increasing	2035	$3,900
Fresno	FRE501079	McKinley-Grantland to Polk	Widen from 2 LU to 3 LU with bike lanes, sidewalks	Streets & Roads-Capacity Increasing	2035	$3,750
Fresno	FRE500398	McKinley-Sunnyside to Fowler: 3 LU	Unconstructed to 3 LU with bike lanes, sidewalks	Streets & Roads-Capacity Increasing	2030	$2,000
Fresno	FRE500589	McKinley-Temperance to Locan: 2 LU to 4 LD	2 LU to 4 LD with bike lanes, sidewalks	Streets & Roads-Capacity Increasing	2030	$1,500
Fresno	FRE500567	Nees-Maple to Willow: 3 LU to 4 LD	3 LU to 4 LD	Streets & Roads-Capacity Increasing	2015	$800
Fresno	FRE500416	Nielsen-Tielman to G/Divisadero: 2 LU to 3 LU	Widen from 2 LU to 3 LU with bike lanes, sidewalks	Streets & Roads-Capacity Increasing	2035	$2,000
Fresno	FRE500415	Nielson-Brawley to Marks: 2 LU to 3 LU	Widen from 2 LU to 3 LU with bike lanes, sidewalks	Streets & Roads-Capacity Increasing	2030	$1,500
Fresno	FRE500481	North Ave/SR-99 Interchange (Orange to Cedar)	Reconstruct interchange to widen North Ave to 4 lanes from Orange to Cedar, including signalization and widening of the freeway ramps, bike lanes and sidewalks	Streets & Roads-Capacity Increasing	2030	$40,000
Fresno	FRE500418	North-Cedar to Chestnut: 2 LU to 4 LU	2 LU to 4 LU with bike lanes, sidewalks	Streets & Roads-Capacity Increasing	2035	$4,000
Fresno	FRE500422	North-Walnut to Hwy 41: 2 LU to 3 LU	2 LU to 3 LU with bike lanes, sidewalks	Streets & Roads-Capacity Increasing	2035	$2,800
Fresno	FRE500421	North-West to Walnut: 2 LU to 3 LU	2 LU to 3 LU with bike lanes, sidewalks	Streets & Roads-Capacity Increasing	2030	$2,500
Fresno	FRE501072	O Street Re-opening - Stanislaus to Tuolumne	Reconstruct O Street as 2 LU with bike lanes and sidewalks from Tuolumne to Stanislaus	Streets & Roads-Capacity Increasing	2030	$1,500
Fresno	FRE500568	Olive-Clovis to Temperance: 2 LU to 3 LU	2 LU to 3 LU with bike lanes, sidewalks	Streets & Roads-Capacity Increasing	2030	$5,000
Fresno	FRE500423	Olive-SR 99 to Marks: 2 LU to 4 LU	2 LU to 4 LU with bike lanes and sidewalks	Streets & Roads-Capacity Increasing	2030	$3,000
Fresno	FRE500464	Orange-Central to Hwy 99: 2 LU to 3 LU	2 LU to 3 LU with bike lanes, sidewalks	Streets & Roads-Capacity Increasing	2035	$2,600
Fresno	FRE500426	Orange-Jensen to Ventura: 2 LU to 3 LU	2 LU to 3 LU with bike lanes, sidewalks	Streets & Roads-Capacity Increasing	2035	$4,500

FRESNO COUNCIL OF GOVERNMENTS						
2014 REGIONAL TRANSPORTATION PLAN						
FINANCIALLY CONSTRAINED PROJECT LISTING (In $1,000)						
AGENCY	**PROJECT ID**	**PROJECT TITLE**	**PROJECT DESCRIPTION**	**PROJECT TYPE**	**ESTIMATED OPEN TO TRAFFIC**	**ESTIMATED TOTAL COST (In $1,000)**
Fresno	FRE500427	Parkway Drive-Shaw to Barstow: 2 LU to 4 LD	2 LU to 4 LD with bike lanes and sidewalks	Streets & Roads-Capacity Increasing	2025	$2,000
Fresno	FRE111316	Peach Ave, Jensen to Butler - Widen to 4 Lanes	Widen Peach, Jensen to Butler to 4 Lanes(Measure C Project I2A, I2B, I2C in the Urban Regional Program)	Streets & Roads-Capacity Increasing	2014	$10,219
Fresno	FRE092520	Peach Ave: Belmont to Kings Canyon-Widen to 4 lanes	In the city of Fresno, on Peach Avenue from Belmont to Kings Canyon. Widen to 4 lanes and construct landscaped median. (Measure C Project I3 in the Urban Regional Program)	Streets & Roads-Capacity Increasing	2014	$12,311
Fresno	FRE500431	Peach-Kings Canyon to Belmont: 2 LU to 4 LD	2 LU to 4 LD	Streets & Roads-Capacity Increasing	2015	$12,000
Fresno	FRE500432	Peach-North to Jensen: 2 LD to 4 LD	2 LD to 4 LD with bike lanes, sidewalks	Streets & Roads-Capacity Increasing	2030	$4,000
Fresno	FRE500436	Polk-Bullard to Herndon: 2 LU to 4 LU	Widen from 2 LU to 4 LU with bike lanes, sidewalks	Streets & Roads-Capacity Increasing	2025	$1,800
Fresno	FRE500439	Polk-Gettysburg to Shaw: 2 LU to 4 LD	Widen from 2 LU to 4 LD with bike lanes and sidewalks.	Streets & Roads-Capacity Increasing	2030	$5,000
Fresno	FRE500440	Polk-McKinley to Shields: 2 LU to 4 LD	Widen from 2 LU to 4 LD with bike lanes, sidewalks	Streets & Roads-Capacity Increasing	2035	$3,700
Fresno	FRE500437	Polk-Olive to McKinley: 2 LD to 4 LD	Widen from 2 LD to 4 LD with bike lanes, sidewalks	Streets & Roads-Capacity Increasing	2030	$2,000
Fresno	FRE500441	Polk-Shields to Gettysburg: 2 LU to 4 LD	Widen from 2 LU to 4 LD with bike lanes, sidewalks	Streets & Roads-Capacity Increasing	2035	$4,000
Fresno	FRE500646	Riverside (Bullard Diag)-Herndon to Cresta: 2 LD to 4 LD	2 L to 4 LD with bike lanes, sidewalks	Streets & Roads-Capacity Increasing	2017	$1,200
Fresno	FRE500443	Santa Fe-Palo Alto to Fig Garden: 2 LU to 4 LD	2 LU to 4 LD with bike lanes, widen bridge.	Streets & Roads-Capacity Increasing	2015	$2,000
Fresno	FRE501078	Shaw Ave, Garfield to Polk	Widen from 2 LU to 4 LD with bike lanes, sidewalks, traffic signals and synchronization	Streets & Roads-Capacity Increasing	2030	$7,000
Fresno	FRE500447	Shaw-Blythe to Brawley: 4 LD to 6 LD	4 LD to 6 LD (retrofit)	Streets & Roads-Capacity Increasing	2030	$600
Fresno	FRE500591	Shaw-Garfield to Veterans Blvd: 2 LU to 4 LD	2 LU to 4 LD with bike lanes, sidewalks	Streets & Roads-Capacity Increasing	2035	$3,000
Fresno	FRE500497	Shepherd-Cedar to Maple: 2 LU to 4 LD	2 LU to 4 LD with bike lanes and sidewalks	Streets & Roads-Capacity Increasing	2030	$1,000
Fresno	FRE500495	Shepherd-Chestnut to Willow: 2 LD to 4 LD	2 LD to 4 LD with bike lanes	Streets & Roads-Capacity Increasing	2022	$500
Fresno	FRE500502	Shields-Cornelia to Parkway: 2 LU to 3 LU	2 LU to 3 LU with bike lanes, sidewalks	Streets & Roads-Capacity Increasing	2030	$2,000
Fresno	FRE500501	Shields-Garfield to Grantland: 2 LU to 3 LU	2 LU to 3 LU with bike lanes, sidewalks	Streets & Roads-Capacity Increasing	2025	$1,250
Fresno	FRE500504	Shields-Grantland to Cornelia: 2 LU to 3 LU	2 LU to 3 LU with bike lanes, sidewalks	Streets & Roads-Capacity Increasing	2035	$5,000
Fresno	FRE500503	Shields-Sunnyside to Fowler: 2 LU to 4 LD	2 LU to 4 LD with bike lanes, sidewalks	Streets & Roads-Capacity Increasing	2020	$1,500
Fresno	FRE500449	Sierra Ave - Bullard to Carnegie 3 LU	Unconstructed to 3 LU with bike lanes, sidewalks	Streets & Roads-Capacity Increasing	2025	$800
Fresno	FRE500506	Sierra/Dante-Polk to Escalon: 2 LU to 4 LU	2 LU to 4 LU with bike lanes, sidewalks	Streets & Roads-Capacity Increasing	2025	$500
Fresno	FRE500509	Spruce-Riverside to Hayes: 2 LU to 3 LU	Unconstructed and 2 LU to 3 LU with bike lanes and sidewalks.	Streets & Roads-Capacity Increasing	2025	$2,300
Fresno	FRE500146	SR 41-Gettysburg Over cross to Shaw Exit Ramp: Auxiliary Lane	Auxiliary Lane	Streets & Roads-Capacity Increasing	2025	$4,000
Fresno	FRE500526	Temperance-Belmont to Dakota: 2 LU to 6 LD	Widen from 2 LU to 6 LD with bike lanes, trail, sidewalks	Streets & Roads-Capacity Increasing	2035	$20,000
Fresno	FRE500527	Temperance-Jensen to Belmont: 2 LU to 6 LD	2 LU to 6 LD with bike lanes, trail, sidewalks	Streets & Roads-Capacity Increasing	2035	$24,000

FRESNO COUNCIL OF GOVERNMENTS
2014 REGIONAL TRANSPORTATION PLAN
FINANCIALLY CONSTRAINED PROJECT LISTING (In $1,000)

AGENCY	PROJECT ID	PROJECT TITLE	PROJECT DESCRIPTION	PROJECT TYPE	ESTIMATED OPEN TO TRAFFIC	ESTIMATED TOTAL COST (In $1,000)
Fresno	FRE500530	Tulare-Clovis to Argyle: 3-4 LU	Unconstructed to 4 LU (near Clovis Ave) and 3 LU near Argyle, with bike lanes and sidewalks	Streets & Roads-Capacity Increasing	2020	$1,600
Fresno	FRE500571	Valentine-Ashlan to Gettysburg: 2 LU to 4 LU	2 LU to 4 LU with bike lanes, sidewalks	Streets & Roads-Capacity Increasing	2025	$800
Fresno	FRE500533	Valentine-California to Whitesbridge: 2 LU to 3 LU	2 LU to 3 LU with bike lanes, sidewalks	Streets & Roads-Capacity Increasing	2030	$2,500
Fresno	FRE500531	Valentine-McKinley to Parkway Dr: 2 LU to 3 LU	2 LU to 3 LU w/bike lanes, sidewalks	Streets & Roads-Capacity Increasing	2025	$1,300
Fresno	FRE500532	Valentine-Weber to Ashlan: 2 LU to 3 LU	2 LU to 3 LU with bike lanes, sidewalks	Streets & Roads-Capacity Increasing	2025	$500
Fresno	FRE111312	Ventura, SR 41 to SR 99 Widen from 4LU to 4 LD	Widen to 4 LN Divided Arterial(Measure C Project F in the Urban Regional Program)	Streets & Roads-Capacity Increasing	2014	$6,338
Fresno	FRE111328	Veterans Blvd Barstow to Bullard-Bryan-New 6 LD Super Arterial, Freeway Interchange & Grade Separation @ SR 99	Veterans Blvd Barstow to Bullard-Bryan. New 6 LD Super Arterial, Freeway Interchange & Grade Separation @ SR 99	Streets & Roads-Capacity Increasing	2022	$105,619
Fresno	FRE500562	Veterans Blvd-Bullard-Riverside to Herndon: 4 LD	New 4 LD Super arterial with trail, bike lanes, sidewalks	Streets & Roads-Capacity Increasing	2020	$4,500
Fresno	FRE500535	Veterans Blvd-Bullard-Riverside to Herndon: 4 LD to 6 LD	Widen from 4 LD to 6 LD with bike lanes, Class 1 trail	Streets & Roads-Capacity Increasing	2025	$1,900
Fresno	FRE111329	Veterans Blvd-New 4 LD Super arterial from Shaw to Barstow & from Bullard-Bryan to Herndon and Connect Interchange to Shaw & Herndon	New 4 LD Super arterial from Shaw to Barstow & from Bullard-Bryan to Herndon and Connect Interchange to Shaw & Herndon (per NEPA)	Streets & Roads-Capacity Increasing	2022	$38,592
Fresno	FRE500561	Veterans Blvd-Shaw to Barstow: 4 LD	New 4 LD Super arterial with Class 1 bike path	Streets & Roads-Capacity Increasing	2020	$6,000
Fresno	FRE500537	Veterans Blvd-Shaw to Barstow: 4 LD to 6 LD	Widen from 4 LD to 6 LD with bike lanes	Streets & Roads-Capacity Increasing	2030	$1,100
Fresno	FRE500541	Walnut Connector-Fresno to Walnut: 4 LD	Unconstructed to 4 LD with bike lanes and sidewalks	Streets & Roads-Capacity Increasing	2030	$1,800
Fresno	FRE500540	Walnut-North to California: 2 LU to 3 LU	2 LU to 3 LU with bike lanes, sidewalks	Streets & Roads-Capacity Increasing	2035	$5,000
Fresno	FRE500544	Weldon-Sunnyside to Fowler: 3 LU	Unconstructed to 3 LU with bike lanes, sidewalks	Streets & Roads-Capacity Increasing	2030	$900
Fresno	FRE500546	West-Jensen to Kearney: 2 LU to 4 LD	2 LU to 4 LD with bike lanes, sidewalks	Streets & Roads-Capacity Increasing	2035	$6,000
Fresno	FRE500547	West-Kearney to Whitesbridge: 2 LU to 4 LU	2 LU to 4 LU w/bike lanes, sidewalks	Streets & Roads-Capacity Increasing	2025	$900
Fresno	FRE500549	Whitesbridge-Valentine to West: 2 LU to 3 LU	2 LU to 3 LU with bike lanes, sidewalks	Streets & Roads-Capacity Increasing	2035	$3,000
Fresno	FRE500065	Willow Ave-Shepherd to Copper: Widen Southbound 1 lane to 3 lane	Southbound 1 lane to 3 lanes including bike lanes	Streets & Roads-Capacity Increasing	2020	$3,000
Fresno	FRE501083	Willow, Alluvial to Herndon - Southbound 2 lanes to 3 lanes	Widen southbound Willow from 2 to 3 lanes with bike lanes and Class 1 trail	Streets & Roads-Capacity Increasing	2020	$2,000
Fresno	FRE111307	Willow, Herndon to Alluvial: Widen to 3 Southbound Lanes	Widen to 3 SB Lanes(Measure C Project D7 in the Urban Regional Program)	Streets & Roads-Capacity Increasing	2018	$1,609
Fresno	FRE070609	Willow-0.25 miles South of Nees to Shepherd	Operational improvements to relieve congestion and reduce delay on Willow Ave. This project will add 2 additional southbound lanes within the project limits.(Measure C Project D5A in the Urban Regional Program)	Streets & Roads-Capacity Increasing	2015	$4,080

FRESNO COUNCIL OF GOVERNMENTS
2014 REGIONAL TRANSPORTATION PLAN
FINANCIALLY CONSTRAINED PROJECT LISTING (In $1,000)

AGENCY	PROJECT ID	PROJECT TITLE	PROJECT DESCRIPTION	PROJECT TYPE	ESTIMATED OPEN TO TRAFFIC	ESTIMATED TOTAL COST (In $1,000)
Fresno	FRE500583	Willow-Church to Butler: 2 LU to 3 LU	2 LU to 3 LU with bike lanes and sidewalks	Streets & Roads-Capacity Increasing	2030	$1,500
Fresno	FRE111306	Willow-International to Copper Southbound: Widen to 3 Lanes	Willow-International to Copper Southbound: Widen to 3 Lanes(Measure C Project D6 in the Urban Regional Program)	Streets & Roads-Capacity Increasing	2018	$714
Fresno	FRE500550	Willow-Jensen to Church: 2 LU to 3 LU	2 LU to 3 LU with bike lanes, sidewalks	Streets & Roads-Capacity Increasing	2025	$800
Fresno	FRE500469	Willow-Kings Canyon to Olive: 2 LU to 3 LU	2 LU to 3 LU with bike lanes, sidewalks	Streets & Roads-Capacity Increasing	2030	$2,400
Fresno	FRE500452	Willow-Nees to Powers: 2 LD to 6 LD	2 LD to 6 LD	Streets & Roads-Capacity Increasing	2015	$1,000
Fresno	FRE500551	Willow-North to Jensen: 2 LU to 3 LU	2 LU to 3 LU with bike lanes and sidewalks	Streets & Roads-Capacity Increasing	2035	$2,500
Huron	FRE500809	13th Street Extension from M Street to Lassen Ave	13th St from M St to Lassen Ave - Construction of new 2 lane local street	Streets & Roads-Capacity Increasing	2017	$300
Huron	FRE500805	Lassen Ave & Myrtle Ave - Single Lane Roundabout	New Single Lane Roundabout	Streets & Roads-Capacity Increasing	2016	$1,200
Huron	FRE500806	Lassen Ave & Palmer Ave - Single Lane Roundabout	Lassen Ave & Palmer Ave - Single Lane Roundabout	Streets & Roads-Capacity Increasing	2019	$900
Huron	FRE500807	Lassen Ave & Tornado Ave - Single Lane Roundabout	Lassen Ave & Tornado Ave - Single Lane Roundabout	Streets & Roads-Capacity Increasing	2021	$900
Huron	FRE500808	Tornado Ave Construction from Lassen Ave to Azteca	Tornado Ave from Lassen Ave to Azteca - Construction of new 2 lane collector street	Streets & Roads-Capacity Increasing	2015	$600
Kerman	FRE500889	California Ave. Goldenrod to Sycamore	Widen to 2-lane divided collector and rehabilitate roadway	Streets & Roads-Capacity Increasing	2024	$1,300
Kerman	FRE500888	Whitesbridge Ave. Modoc Ave. to 1/4 mi east of Vineland	Rehabilitate roadway and widen to 4-lane divided arterial with sidewalks	Streets & Roads-Capacity Increasing	2025	$6,600
Kingsburg	FRE500592	10th Avenue-Kern St. to Clarkson Ave	10th Avenue-Kern St. to Clarkson Ave: 2 LU to 4 LD	Streets & Roads-Capacity Increasing	2025	$375
Kingsburg	FRE500593	10th St (Academy)-Sierra to Stroud:	10th St (Academy)-Sierra to Stroud: 2 L to 4 L	Streets & Roads-Capacity Increasing	2025	$1,250
Kingsburg	FRE500595	18th Avenue/Mendocino-Stroud Ave to SR 99: 2 LU to 4 LU	2 LU to 4 LU	Streets & Roads-Capacity Increasing	2025	$682
Kingsburg	FRE500594	18th-Mountain View to Stroud	18th-Mountain View to Stroud: 2 L to 4 L	Streets & Roads-Capacity Increasing	2025	$1,875
Kingsburg	FRE500470	Academy Parkway-Mountain View to Simpson: 4 Lane Expressway	New 4 Lane Expressway	Streets & Roads-Capacity Increasing	2025	$4,500
Kingsburg	FRE500635	Bethel-SR 99 to Kern	Bethel-SR 99 to Kern: 2 L to 4 L	Streets & Roads-Capacity Increasing	2025	$2,250
Kingsburg	FRE500367	Kamm Avenue-Golden State Blvd to 10th Ave	Kamm Avenue-Golden State Blvd to 10th Ave: 2 LU to 4 LU	Streets & Roads-Capacity Increasing	2025	$1,250
Kingsburg	FRE500478	Kamm Ave-Simpson to 10th (Academy): 2 L to 4 L	2 Lanes to 4 Lanes	Streets & Roads-Capacity Increasing	2015	$2,500
Kingsburg	FRE500466	Sierra St.-Bethel Ave. to Sixth St.-2 LU to 4 LU	2 LU to 4 LU	Streets & Roads-Capacity Increasing	2025	$1,250
Kingsburg	FRE500507	Simpson Street-Stroud Ave to Sierra St: 2 LU to 4 LU	2 LU to 4 LU	Streets & Roads-Capacity Increasing	2020	$1,500
Reedley	FRE500703	11th Street-Manning to Reed: Widening and Reconstruction	Reconstruct and widen 11th Street from 2 to 4 lanes between Manning Ave and Reed Ave	Streets & Roads-Capacity Increasing	2017	$6,100
Reedley	FRE500764	Buttonwillow Ave-Huntsman to Parlier: Widening and Reconstruction	Reconstruct and widen Buttonwillow Ave from 2 to 4 lanes between Huntsman Ave to Parlier Ave	Streets & Roads-Capacity Increasing	2018	$8,738
Reedley	FRE500700	Dinuba Ave-Frankwood to Zumwalt: Widening and Reconstruction	Reconstruct and widen Dinuba Ave from 2 to 4 lanes between Frankwood Ave and Zumwalt Ave	Streets & Roads-Capacity Increasing	2017	$5,243

FRESNO COUNCIL OF GOVERNMENTS						
2014 REGIONAL TRANSPORTATION PLAN						
FINANCIALLY CONSTRAINED PROJECT LISTING (In $1,000)						
AGENCY	**PROJECT ID**	**PROJECT TITLE**	**PROJECT DESCRIPTION**	**PROJECT TYPE**	**ESTIMATED OPEN TO TRAFFIC**	**ESTIMATED TOTAL COST (In $1,000)**
Reedley	FRE500713	Frankwood Ave-I to Floral: Widening and Reconstruction	Reconstruct and widen Frankwood Ave from 2 to 4 lanes between I Street and Floral Ave	Streets & Roads-Capacity Increasing	2025	$4,095
Reedley	FRE500747	I Street-Reed to Dinuba: Reconstruction and Medians	Reconstruct and add medians on I Street between Reed Ave and Dinuba Ave	Streets & Roads-Capacity Increasing	2020	$3,500
Reedley	LSTMP038	Intersection of Reed Ave. and Manning Ave; Reed Ave. Between "I" Street and Manning Ave.; Reed Ave. and North Ave	Intersection of Reed Ave. and Manning Ave; Reed Ave. Between "I" Street and Manning Ave.; Reed Ave. and North Ave. Install Traffic Signals; Install Safety Street Lighting; Construct Roundabout; Install In-Pavement Crosswalk Lights.	Streets & Roads-Capacity Increasing	2014	$701
Reedley	FRE500761	Manning Ave-Buttonwillow to Englehart: Widening and Reconstruction	Reconstruct and widen Manning Ave from 2 to 4 lanes between Buttonwillow Ave and Englehart Ave	Streets & Roads-Capacity Increasing	2020	$2,500
Reedley	FRE130016	Manning Avenue Widening and Overlay from Reed to Buttonwillow	Manning Avenue from Reed Avenue to Buttonwillow Avenue; widen, overlay and slurry seal pavement, traffic signal retrofit and synchronization, medians, lighting, bike lanes, sidewalks and ramps, landscaping, signage, and striping.	Streets & Roads-Capacity Increasing	2016	$678
Reedley	FRE070615	N. Reed Ave, I Street to South, 2 LU to 4 LD	Reed Avenue Reconstruction and Widening 2 LU to 4 LD from I Street to South Avenue.	Streets & Roads-Capacity Increasing	2016	$2,856
Reedley	FRE500417	North Ave-Reed to East: Widening and Reconstruction	Reconstruct and widen North Ave from 2 to 4 lanes between Reed Ave and East Ave	Streets & Roads-Capacity Increasing	2025	$2,800
Reedley, City of	FRE150012	Reed Avenue Reconstruction from I Street to South Avenue	Reed Avenue from I Street to South Avenue (excluding intersections of Reed & North, Reed & Ponderosa, Reed & Kip Patrick and road approaches); Reconstruct roadway, traffic signal retrofit and interconnect, medians, curb and gutter and sidewalks, curb ramps, drive approaches, class I trail, class II bike lanes, utilities upgrade and relocation, lighting, landscaping, signage, and striping.	Streets & Roads-Capacity Increasing		$644
Sanger	FRE070617	Academy Ave Reconstruction	Academy Ave between North and 11th. Combination overlay/reconstruction and widening.	Streets & Roads-Capacity Increasing	2017	$4,760
Sanger	FRE500996	Academy Ave. 11th St to 0.2 mi. south of North Ave.	Widen to 4-lane divided arterial and rehabilitate roadway	Streets & Roads-Capacity Increasing	2022	$14,000
Sanger	FRE500997	Bethel Ave. UPRR to North Ave.	Widen to 4-lane divided arterial and rehabilitate roadway	Streets & Roads-Capacity Increasing	2020	$4,300
Selma	FRE500866	Dinuba Avenue Improvements	In Selma, on Dinuba Avenue from Golden State to Mitchell Avenue, widening of Dinuba Avenue on the north side of the roadway to full width including curb and gutter, sidewalks, curb returns, and a dedicated right turn at Golden State. Project will provide pedestrian walkways on the north side of the street and mitigate congestion at Golden State by providing for dedicated queuing of traffic headed northbound on Golden State.	Streets & Roads-Capacity Increasing	2018	$800
Selma	FRE500867	Highland Avenue Widening	In Selma, on Highland Avenue from Whitson (Golden State) to Dinuba, constructing widened roadway including curb, gutter, and sidewalk, providing connectivity to downtown from existing rural residential and planned urban development area.	Streets & Roads-Capacity Increasing	2018	$1,500
Selma	FRE500791	Highway 43 and 99 Interchange at Dinuba and extension of Highway 43 south to Highland Ave.	Located in Selma from Hwy 99 at DeWolf to Highland Ave south of Nebraska Ave, constructing a new interchange and Highway to provide connection between Hwy 43 and Hwy 99. Project intended to reduce congestion from traffic between Hanford/Corcoran and Selma, provide access to/from Hwy 99 on the north side of Selma, reducing congestion at the Floral interchange.	Streets & Roads-Capacity Increasing	2024	$180,000

FRESNO COUNCIL OF GOVERNMENTS						
2014 REGIONAL TRANSPORTATION PLAN						
FINANCIALLY CONSTRAINED PROJECT LISTING (In $1,000)						
AGENCY	**PROJECT ID**	**PROJECT TITLE**	**PROJECT DESCRIPTION**	**PROJECT TYPE**	**ESTIMATED OPEN TO TRAFFIC**	**ESTIMATED TOTAL COST (In $1,000)**
Selma	FRE500404	Mountain View and SR 99 Overcrossing: Widen Overcrossing and Improve Ramps	Widen Overcrossing 2 L to 4 L and Improve on/off ramps	Streets & Roads-Capacity Increasing	2020	$45,000
Selma	FRE500790	Nebraska Street Widening	Located in Selma on Nebraska Avenue from Highway 43 to 2nd Street, rehabilitate and widen roadway from 2-lane rural roadway to a 4-lane arterial with bike lanes and sidewalks, providing enhanced access to downtown Selma from Highway 43 and relieve congestion at the Thompson/Highland intersection.	Streets & Roads-Capacity Increasing	2016	$800
Streets & Roads-Capacity Increasing Total						$1,756,245
Clovis	FRE090104	Shaw at DeWolf Traffic Flow Improvements	Installation of traffic signal at Shaw and DeWolf.	Streets & Roads-Operations & Maintenance	2015	$622
County of Fresno	LSTMP366	Manning Avenue AC Overlay-Lake Avenue Alignment to Placer Avenue	Manning Avenue from Lake Avenue Alignment to Placer Avenue; Asphalt Concrete Overlay	Streets & Roads-Operations & Maintenance	2014	$670
County of Fresno	LSTMP367	Mount Whitney Avenue AC Overlay-0.98 Miles w/o Sonoma Avenue to Sonoma Avenue	Mount Whitney Avenue from 0.98 Miles w/o Sonoma Avenue to Sonoma Avenue; Asphalt Concrete Overlay	Streets & Roads-Operations & Maintenance	2017	$351
Department of Water Resources	LSTMP010	Seismic Retrofit Bridge 42C0140-Shields Ave. over California Aqueduct	Bridge NO. 42C0140, W. Shields Ave. over California Aqueduct, 1 MI West of Russell Ave. LSSRP Seismic Retrofit	Streets & Roads-Operations & Maintenance		$350
Department of Water Resources	LSTMP011	Seismic Retrofit Bridge #42C0141-Russell Ave. over California Aqueduct	Bridge No. 42C0141, N Russell Ave, over California Aqueduct, 1.8 MI S/O Shields Ave. LSSRP Seismic Retrofit	Streets & Roads-Operations & Maintenance		$400
Department of Water Resources	LSTMP012	Seismic Retrofit Bridge #42C0143-Nees Ave. Over California Aqueduct	Bridge No. 42C0143, Nees Ave. Over California Aqueduct, Nees Ave, 1 MI E/O I-5. LSSRP Seismic Retrofit	Streets & Roads-Operations & Maintenance		$410
Department of Water Resources	LSTMP013	Seismic Retrofit Bridge # 42C0156-Jayne Ave Over California Aqueduct	Bridge No. 42C0156, Jayne Ave, over California Aqueduct, 2.5 MI E OF SH 269. LSSRP Seismic Retrofit	Streets & Roads-Operations & Maintenance		$360
Department of Water Resources	LSTMP014	Seismic Retrofit Bridge # 42C0159-Mt. Whitney over California Aqueduct	Bridge NO. 42C0159, Mt. Whitney Ave. over California Aqueduct, 10.6 MI W OF SH 269. LSSRP Seismic Retrofit	Streets & Roads-Operations & Maintenance		$320
Department of Water Resources	LSTMP015	Seismic Retrofit Bridge # 42C0173-Manning Ave over California Aqueduct	Bridge No. 42C0173, Manning Ave, over California Aqueduct, E/O Douglas. LSSRP Seismic Retrofit	Streets & Roads-Operations & Maintenance		$360
Department of Water Resources	LSTMP016	Seismic Retrofit Bridge # 42C0245-W. Panoche Rd. over California Aqueduct	Bridge No. 42C0245, W. Panoche Rd, over California Aqueduct, 2 Miles E/O Fairfax. LSSRP Seismic Retrofit	Streets & Roads-Operations & Maintenance		$370
Firebaugh	FRE130008	16th St, O St, and Q St Rehabilitation	16th Street from O Street to Q Street, O Street from 15th Street to Saipan Avenue, Q Street from 15th Street to 16th Street; Pavement Resurfacing	Streets & Roads-Operations & Maintenance	2014	$694
Fresno	FRE090133	ITS Clovis & Shaw TLSP	ITS installation & signal coordination for Clovis Ave.: Dakota to Jensen and for Shaw Ave: 41 to 168	Streets & Roads-Operations & Maintenance	2014	$1,453
Fresno	FRE110612	Lump Sum Planting and Irrigation Improvements	Lump Sum Planting and Irrigation Improvements-Downtown Fresno	Streets & Roads-Operations & Maintenance	2014	$896
Fresno	FRE110109	Bullard and Cecelia Traffic Signal	Replace existing 4-way stop control at intersection of Bullard and Cecelia Avenues with a fully activated traffic signal	Streets & Roads-Operations & Maintenance	2014	$371
Fresno	FRE111301	SR180 West-Frontage Rd	Construct Frontage Rd Ronquio Blvd-Realign & Signal(Measure C Project B2 in the Urban Regional Program)	Streets & Roads-Operations & Maintenance	2015	$7,519
Fresno	FRE071807	Ventura Ave. Median	Install and landscape median island, Ventura Ave. between Broadway and SR99.	Streets & Roads-Operations & Maintenance	2015	$275
Fresno	FRE110133	ITS Ashlan-Blackstone to Peach	Ashlan Ave: Blackstone Ave to Peach Ave; Install ITS Wireless communications, 2070L controllers, cameras; some detection, some vaults & cabinets	Streets & Roads-Operations & Maintenance	2015	$650

FRESNO COUNCIL OF GOVERNMENTS						
2014 REGIONAL TRANSPORTATION PLAN						
FINANCIALLY CONSTRAINED PROJECT LISTING (In $1,000)						
AGENCY	**PROJECT ID**	**PROJECT TITLE**	**PROJECT DESCRIPTION**	**PROJECT TYPE**	**ESTIMATED OPEN TO TRAFFIC**	**ESTIMATED TOTAL COST (In $1,000)**
Fresno	FRE110131	ITS Bullard Ave-Marks to Willow	Bullard Ave: Marks Ave to Willow Ave; Install ITS Wireless communications, 2070L controllers, cameras; some detection, some vaults & cabinets	Streets & Roads-Operations & Maintenance	2015	$790
Fresno	FRE110132	ITS First Street-Nees to Ventura	First Street: Nees Ave to Ventura Street; Install ITS wireless communication, 2070L controllers, cameras; some detection, some vaults & cabinets	Streets & Roads-Operations & Maintenance	2015	$1,500
Fresno	FRE110610	Fresno Street Corridor Traffic Signal Upgrades	Fresno Street Corridor Intersection Traffic Signals to upgrade ITS equipment, vaults, 2070 controllers, Opticom, pedestrian countdowns, ADA sidewalk improvements, traffic signal actuation, and install loop detectors at the intersections of Divisadero St; R St; P St; O St; N St; M St; Van Ness Ave; F St; E St	Streets & Roads-Operations & Maintenance	2015	$1,424
Fresno	FRE110135	ITS McKinley-SR99 to Clovis Ave	McKinley Ave: SR 99 to Clovis Ave; Install ITS wireless communications, 2070L controllers, cameras; some detection, some vaults & cabinets	Streets & Roads-Operations & Maintenance	2015	$900
Fresno	FRE110134	ITS Nees Ave-Palm to Willow Ave	Nees Ave: Palm Ave to Willow Ave; Install ITS Wireless communications, 2070L controllers, cameras; some detection, some vaults & cabinets	Streets & Roads-Operations & Maintenance	2015	$450
Fresno	FRE110104	Millbrook and Spruce Traffic Signal	Replace existing 4-way stop control at intersection of Millbrook and Spruce Avenues with a fully activated traffic signal	Streets & Roads-Operations & Maintenance	2014	$448
Fresno	FRE110106	Perrin and Sommerville Traffic Signal	Replace existing 4-way stop control at intersection of Perrin and Sommerville Avenues with a fully activated traffic signal.	Streets & Roads-Operations & Maintenance	2015	$388
Fresno	FRE110136	ITS Tulare St-Clovis Ave to C St	Tulare Street: Clovis Ave to C Street; Install ITS Wireless communications, 2070L controllers, cameras; some detection, some vaults & cabinets	Streets & Roads-Operations & Maintenance	2015	$750
Fresno	FRE110130	ITS West Ave-Herndon to Olive	West Ave: Herndon Ave to Olive Ave; Install ITS wireless communications, 2070L controllers, cameras; some detection, some vaults & cabinets	Streets & Roads-Operations & Maintenance	2015	$495
Fresno	FRE111308	Willow-Barstow to Escalon: Widening & Bike Path	Retrofit to 6 Lanes Bike Path Barstow/Escalon Dual left turn lane Willow/Bullard(Measure C Project D8 in the Urban Regional Program)	Streets & Roads-Operations & Maintenance	2014	$2,367
Clovis, City of	FRE150001	Fowler Avenue from Herndon to Tollhouse-Pavement Resurfacing and Rehabilitation	Fowler Avenue from Herndon to Tollhouse; grinding, new asphalt concrete, adjusting utilities, constructing ADA and signal pedestrian improvements, installing traffic devices and loops and re-striping	Streets & Roads-Operations & Maintenance		$630
Coalinga, City of	FRE150003	Forest Avenue Reconstruction from 1st to 3rd	Forest Avenue from 1st Street to 3rd Street; Reconstruction including ADA compliant elements for sidewalks and driveways, replacement of damaged sidewalks, install street lights	Streets & Roads-Operations & Maintenance		$637
Fresno, City of	FRE150005	North Avenue AC Overlay from Fig Avenue to Elm Avenue	North Avenue from Fig Avenue to Elm Avenue; Asphalt concrete overlay, curb ramps, signal loop detectors, and striping.	Streets & Roads-Operations & Maintenance		$899
Fresno, City of	FRE150006	Central and Orange Avenue Intersection Improvement	Central and Orange Avenue Intersection; Widen intersection to provide left turn lanes and widen and replace existing box culvert	Streets & Roads-Operations & Maintenance		$1,343
Fresno, City of	FRE150007	Central and Cedar Intersection Improvement	Central Avenue and Cedar Avenue Intersection; Widen intersection to provide left turn lanes and widen and replace existing box culvert	Streets & Roads-Operations & Maintenance		$1,324
Kingsburg, City of	FRE150010	Bethel Avenue Reconstruction from SR99 SB Ramps to Golden State	Bethel Avenue from SR99 SB Ramps to Golden State; Pavement Reconstruction Improvements	Streets & Roads-Operations & Maintenance		$406
Parlier, City of	FRE150011	Mendocino Avenue Reconstruction from Manning Avenue to Progress Drive	Mendocino Avenue from Manning Avenue to Progress Drive; Resurfacing, reconstruction, and shoulder widening	Streets & Roads-Operations & Maintenance		$294
Orange Cove, City	FRE150013	Adams Avenue Reconstruction from Friant-Kern Canal to Hills Valley Road	Adams Avenue from Friant-Kern Canal to Hills Valley Road; Reconstruction of existing pavement, including installation of asphalt concrete dikes, installation of street lights and pavement striping and markings.	Streets & Roads-Operations & Maintenance		$160

FRESNO COUNCIL OF GOVERNMENTS						
2014 REGIONAL TRANSPORTATION PLAN						
FINANCIALLY CONSTRAINED PROJECT LISTING (In $1,000)						
AGENCY	**PROJECT ID**	**PROJECT TITLE**	**PROJECT DESCRIPTION**	**PROJECT TYPE**	**ESTIMATED OPEN TO TRAFFIC**	**ESTIMATED TOTAL COST (In $1,000)**
Sanger, City of	FRE150014	O Street Reconstruction from 14th Street to 10th Street	O Street from 14th Street to 10th Street; Reconstruction of existing roadway pavement, repair of damages curb, gutter, sidewalk where needed and construction of accessible curb ramps.	Streets & Roads-Operations & Maintenance		$566
Kerman, City of	FRE150015	California Avenue Reconstruction from Third Street to Madera Avenue (SR 145)	California Avenue from Third Street to Madera Avenue (SR 145); Reconstruction of existing pavement, including replacement of existing damaged curb and gutter, sidewalk, and other concrete improvements, construction of ADA compliant curb ramps and striping.	Streets & Roads-Operations & Maintenance		$226
Fresno	LSTMP297	AC Overlay, Curb Ramp Installation, Signal Loop Detector Replacement, and Striping along Chestnut from Jensen to UPRR	AC Overlay, Curb Ramp Installation, Signal Loop Detector Replacement, and Striping along Chestnut from Jensen to UPRR	Streets & Roads-Operations & Maintenance	2015	$956
Fresno	FRE090609	Audubon Roundabouts @ Del Mar and Lexington	Construct Roundabouts at the intersections of Audubon/Del Mar and Audubon/Lexington.	Streets & Roads-Operations & Maintenance	2016	$246
Fresno	FRE110129	Herndon Ave Right-Turn Pocket Extension	Herndon Avenue Right-Turn Pocket Extension at NB Blackstone Avenue	Streets & Roads-Operations & Maintenance	2015	$510
Fresno	FRE110107	Champlain and Liberty Hill/Saybrook Traffic Signal	Replace existing 4-way stop control at intersection of Champlain and Liberty Hill/Saybrook with a fully activated traffic signal	Streets & Roads-Operations & Maintenance	2014	$370
Fresno	FRE110105	Chestnut and Shepherd Traffic Signal	Replace existing 4-way stop control at intersection of Chestnut and Shepherd Avenues with a fully activated traffic signal	Streets & Roads-Operations & Maintenance	2015	$387
Fresno	FRE500247	Church & Martin Luther King: New Traffic Signal	New Traffic Signal	Streets & Roads-Operations & Maintenance		$400
Huron	FRE020135	Lassen Avenue Traffic Signals	In Huron - Install Traffic Signals on Lassen Avenue at 4th and 9th Streets.	Streets & Roads-Operations & Maintenance	2015	$451
Kerman	FRE090124	Traffic Signal Whitesbridge and Vineland	Construct new traffic signal at Whitesbridge Road and Vineland Avenue	Streets & Roads-Operations & Maintenance	2014	$393
Kingsburg	FRE110143	Sierra Street Traffic Synchronization	Coordinate Traffic Signals Located on Sierra Street from 18th Avenue to 6th Avenue	Streets & Roads-Operations & Maintenance	2015	$311
Mendota	FRE071809	Derrick/7th St. Improvements	Beautification/Reconstruction of Derrick Ave. (SR33) 7th St. Intersection.	Streets & Roads-Operations & Maintenance	2016	$282
Orange Cove	FRE110630	Reconstruct Center Street South to Park	Center Street: South Ave to Park Blvd.; Reconstruction	Streets & Roads-Operations & Maintenance	2014	$780
Selma	FRE090620	Whitson &Thompson Ave. Intersection	Whitson Ave. and Thompson Ave. Intersection. Provide left and right turn channelization and phasing for existing signal. Connect existing signal to interconnect system.	Streets & Roads-Operations & Maintenance	2014	$452
Caltrans	FRE091301	180 Braided Ramp Project	In the City of Fresno, from Route 41 to Route 168. Modify ramp connectors.	Streets & Roads-Operations & Maintenance	2014	$67,700
Clovis	FRE110613	Alluvial Avenue-Clovis to Sunnyside: Rehabilitation	Alluvial Ave, between Clovis and Sunnyside Avenues; Road Rehabilitation	Streets & Roads-Operations & Maintenance	2014	$473
Clovis	FRE111337	Alluvial Avenue-Fowler to McKelvy: Install Shoulder	Alluvial Avenue, between Fowler and McKelvy Avenues; Install 4' wide shoulder along EB & WB Alluvial Ave	Streets & Roads-Operations & Maintenance	2014	$330
Clovis	LSTMP287	Upgrade traffic signal: Intersection of Peach and Gettysburg	Upgrade traffic signal; convert to fully actuated operation with protected left-turn phases at Intersection of Peach and Gettysburg	Streets & Roads-Operations & Maintenance	2014	$379
Clovis	LSTMP266	Alluvial-Fowler to Sunnyside: Curb & Gutter	Install 6 ft. curb and gutter along Alluvial Ave from Fowler to Sunnyside	Streets & Roads-Operations & Maintenance	2014	$382
County of Fresno		AC Overlay Alta Avenue Dinuba to Hunstman	AC Overlay	Streets & Roads-Operations & Maintenance	2014	$249
County of Fresno		A/C OVERLAY FOWLER SSR 180 TO HEATON	A/C Overlay	Streets & Roads-Operations & Maintenance	2014	$157

FRESNO COUNCIL OF GOVERNMENTS 2014 REGIONAL TRANSPORTATION PLAN FINANCIALLY CONSTRAINED PROJECT LISTING (In $1,000)						
AGENCY	**PROJECT ID**	**PROJECT TITLE**	**PROJECT DESCRIPTION**	**PROJECT TYPE**	**ESTIMATED OPEN TO TRAFFIC**	**ESTIMATED TOTAL COST (In $1,000)**
County of Fresno		A/C OVERLAY MANNING E/B NEWMARK TO KINGS RIVER	A/C Overlay	Streets & Roads-Operations & Maintenance	2014	$841
County of Fresno		A/C OVERLAY MANNING W/B 0.243 MI. E/O MENDOCINO TO KINGS RIVER	A/C Overlay	Streets & Roads-Operations & Maintenance	2014	$1,030
County of Fresno		A/C OVERLAY MAPLE FRESNO C.L. TO CORNELL	A/C Overlay	Streets & Roads-Operations & Maintenance	2014	$186
County of Fresno		Jensen-Siskiyou to Butte: AC Overlay	AC Overlay	Streets & Roads-Operations & Maintenance	2014	$800
County of Fresno		Lassen-SR 180 to Jensen: Shoulder Improvements	Shoulder Improvements	Streets & Roads-Operations & Maintenance	2014	$1,200
County of Fresno	FRE070201	Rehabilitation, repair, reconstruction	Rehabilitation, repair, and/or reconstruction of deficient two-lane roads that connect to Interstate 5, SR 180, SR 41 and SR 99 countywide.	Streets & Roads-Operations & Maintenance	2014	$3,500
County of Fresno	FRE070202	Rehabilitation, repair, and/or reconstruction	Rehabilitation, repair, and/or reconstruction of deficient two-lane roads that connect to Interstate 5, SR 180, SR 41 and SR 99 countywide.	Streets & Roads-Operations & Maintenance	2014	$1,875
County of Fresno	FRE110127	Fowler Avenue from South Avenue to Elkhorn Avenue. Shoulder Improvements Paving/Stabilization	Fowler Avenue: from South Avenue to Elkhorn Avenue; Shoulder Improvements Paving/Stabilization	Streets & Roads-Operations & Maintenance	2014	$3,572
County of Fresno	FRE110615	Jensen Avenue AC Overlay-Golden State to Maple Avenue	Jensen Ave Asphalt Concrete Overlay, Curb Ramps, Signal Loop Detectors and Striping from Golden State Boulevard to Maple Avenue	Streets & Roads-Operations & Maintenance	2014	$979
Fresno		Butler - Chestnut to Bailey (W of Peach)	Overlay	Streets & Roads-Operations & Maintenance	2014	$597
Fresno		First - Ashlan to Gettysburg	Overlay	Streets & Roads-Operations & Maintenance	2014	$322
Fresno	FRE110623	SR 41 Northbound Off-ramp at Shaw Ave	SR 41 Northbound Off-ramp at Shaw Ave Widening for dual left turns	Streets & Roads-Operations & Maintenance	2014	$1,020
Fresno	FRE110617	Herndon Avenue AC Overlay-Blackstone to Cedar	Herndon Avenue Asphalt Concrete Overlay, Curb Ramps, and Striping from Blackstone to Cedar Avenue	Streets & Roads-Operations & Maintenance	2014	$1,823
Fresno	FRE111360	EB Jensen Avenue AC Overlay	EB Jensen Avenue Asphalt Concrete Overlay, Curb Ramps, Signal Loop Detectors, and Striping from Chestnut Avenue to Willow Avenue	Streets & Roads-Operations & Maintenance	2014	$382
Fresno	FRE111361	North Avenue AC Overlay	North Avenue Asphalt Concrete Overlay, Curb Ramps, Signal Loop Detectors, and Striping from Maple Avenue to Cedar Avenue	Streets & Roads-Operations & Maintenance	2014	$841
Fresno	FRE130021	Friant Road Rehabilitation from Nees to Fresno	Friant Road from Nees Avenue to Fresno Street; Road Rehabilitation	Streets & Roads-Operations & Maintenance	2014	$801
Fresno	LSTMP067	ITS Installation and synchronization of Shields Ave-West to Chestnut	ITS Installation and synchronization of Shields Ave from West Ave to Chestnut Ave	Streets & Roads-Operations & Maintenance	2014	$1,013
Fresno	LSTMP325	AC Overlay: Fresno Street from Gettysburg to Sierra	Fresno Street Asphalt Concrete Overlay, Curb Ramps, Signal Loop Detectors, and Striping from Gettysburg Ave to Sierra Ave	Streets & Roads-Operations & Maintenance	2014	$1,174
Fresno	LSTMP354	Traffic signal at SR-99 N/B Off-Ramp and Ventura Street	Install a traffic signal at the intersection of the State Route 99 northbound off-ramp and Ventura Street.	Streets & Roads-Operations & Maintenance	2014	$517

FRESNO COUNCIL OF GOVERNMENTS 2014 REGIONAL TRANSPORTATION PLAN FINANCIALLY CONSTRAINED PROJECT LISTING (In $1,000)						
AGENCY	**PROJECT ID**	**PROJECT TITLE**	**PROJECT DESCRIPTION**	**PROJECT TYPE**	**ESTIMATED OPEN TO TRAFFIC**	**ESTIMATED TOTAL COST (In $1,000)**
Fresno	LSTMP036	INSTALL TRAFFIC SIGNAL; COOPERATIVE PROJECT WITH CALTRANS - OLIVE AVE. AT BOTH SR99 SOUTHBOUND AND NORTHBOUND OFF AND ON RAMPS	INSTALL TRAFFIC SIGNAL; COOPERATIVE PROJECT WITH CALTRANS - OLIVE AVE. AT BOTH SR99 SOUTHBOUND AND NORTHBOUND OFF AND ON RAMPS	Streets & Roads-Operations & Maintenance	2014	$1,623
Fresno	LSTMP198	ITS Installation and synchronization of 1) Friant from Fresno to Palm 2) Nees from Blackstone to Palm 3) Palm from Nees to Palmdon	Intelligent Transportation Systems (ITS) Installation and synchronization of Friant (from Fresno Street to Nees Ave), Nees Ave (from Blackstone Ave to Palm Ave), and Palm (from Nees Ave to Palmdon Drive)Corridor.	Streets & Roads-Operations & Maintenance	2014	$1,050
Fresno	FRE090109	ITS Willow Ave. - Ashlan to International	ITS installation & signal coordination for Willow Ave. from Ashlan to International. Install conduit, fiber, cabinets, poles, cameras, radars, 2070L controllers.	Streets & Roads-Operations & Maintenance	2014	$1,480
Fresno	FRE090110	Park and Ride Lot Construction Near SR 99	Park and Ride Lot construction to accommodate 58 stalls for long distance commuter van pools and carpools near SR 99	Streets & Roads-Operations & Maintenance	2014	$334
Fresno	FRE110110	Brawley and Shields Traffic Signal	Replace existing 4-way stop control at intersection of Brawley and Shields Avenues with a fully activated traffic signal	Streets & Roads-Operations & Maintenance	2014	$592
Fresno	FRE110108	Butler and Willow Traffic Signal	Replace existing 4-way stop control at intersection of Butler and Willow Avenues with a fully activated traffic signal.	Streets & Roads-Operations & Maintenance	2014	$432
Fresno	FRE110111	Shields and Sunnyside Traffic Signal	Replace existing 4-way stop control at intersection of Shields and Sunnyside Avenues with a fully activated traffic signal	Streets & Roads-Operations & Maintenance	2014	$495
Fresno	LSTMP298	AC Overlay, Curb Ramp Installation, Signal Loop Detector Replacement, and Striping along Nees Ave from Millbrook to Cedar	AC Overlay, Curb Ramp Installation, Signal Loop Detector Replacement, and Striping along Nees Ave from Millbrook to Cedar	Streets & Roads-Operations & Maintenance	2014	$380
Fresno	LSTMP299	AC Overlay, Curb Ramp Installation, Signal Loop Detector Replacement, and Striping along Orange from Butler to California	AC Overlay, Curb Ramp Installation, Signal Loop Detector Replacement, and Striping along Orange from Butler to California	Streets & Roads-Operations & Maintenance	2014	$330
Fresno	FRE500250	Audubon & Cole: New Traffic Signal	New Traffic Signal	Streets & Roads-Operations & Maintenance	2014	$362
Fresno	FRE500114	Perrin & Sommerville: New Traffic Signal	New Traffic Signal	Streets & Roads-Operations & Maintenance	2014	$345
Fresno	FRE500232	Peach & Tulare: Left Turn Phasing Sig Lt	Left Turn Phasing Sig Lt	Streets & Roads-Operations & Maintenance	2014	$400
Huron		Central Ave from 4th to Huron Ave	AC Pavement Reconstruction	Streets & Roads-Operations & Maintenance	2014	$340
Huron		Huron Ave from Lassen Ave to Alley east of Central	AC Pavement Reconstruction	Streets & Roads-Operations & Maintenance	2014	$200
Huron	FRE130023	Ninth Street Reconstruction from M to O	Ninth Street from M Street to O Street Alignment; Reconstruction	Streets & Roads-Operations & Maintenance	2014	$392
Kerman	FRE110625	Rehabilitation of Middleton Avenue	Middleton Avenue; First St to Del Norte Ave; Rehabilitation	Streets & Roads-Operations & Maintenance	2014	$136
Kerman	FRE130001	Vineland Avenue Widening	Vineland Avenue from Kearney Boulevard to Sunset Avenue; Widen Roadway, Install Curb and Gutter and Sidewalk	Streets & Roads-Operations & Maintenance	2014	$210
Kerman	FRE110624	First Street: Kearney to Whitesbridge	First Street: Kearney to Whitesbridge; Rehabilitation	Streets & Roads-Operations & Maintenance	2014	$488

FRESNO COUNCIL OF GOVERNMENTS						
2014 REGIONAL TRANSPORTATION PLAN						
FINANCIALLY CONSTRAINED PROJECT LISTING (In $1,000)						
AGENCY	**PROJECT ID**	**PROJECT TITLE**	**PROJECT DESCRIPTION**	**PROJECT TYPE**	**ESTIMATED OPEN TO TRAFFIC**	**ESTIMATED TOTAL COST (In $1,000)**
Kingsburg	FRE110602	Orange Avenue Reconstruction	Orange Avenue Reconstruction from 916 Orange Avenue to 6th Avenue Drive	Streets & Roads-Operations & Maintenance	2014	$114
Kingsburg	FRE110628	Earl Street Reconstruction	Earl Street Reconstruction from California Street to 18th Avenue	Streets & Roads-Operations & Maintenance	2014	$136
Kingsburg	FRE500345	Sierra Street-Sixth Avenue to 18th Avenue: Signal Coordination	Signal Coordination	Streets & Roads-Operations & Maintenance	2014	$300
Orange Cove	FRE130003	Adams Avenue Reconstruction from Friant-Kern Canal to Hill Valley Road	Adams Avenue from Friant-Kern Canal to Hill Valley Road; Reconstruction	Streets & Roads-Operations & Maintenance	2014	$185
Parlier	FRE130015	Manning Avenue WB Lanes Reconstruction from Newmark to Zediker	Manning Avenue Westbound lanes from Newmark Avenue to Zediker Avenue; Miscellaneous deep patch repair, install median curb, resurface roadway, install street lights, install sidewalk	Streets & Roads-Operations & Maintenance	2014	$621
Reedley	LSTMP033	BRIDGE NO. 42C0010, E Manning Ave., Over Kings River, 1 MI E Lac Jac Ave. Replace four lane bridge with four lane bridge.	BRIDGE NO. 42C0010, E Manning Ave., Over Kings River, 1 MI E Lac Jac Ave. Replace four lane bridge with four lane bridge.	Streets & Roads-Operations & Maintenance	2014	$19,100
San Joaquin	FRE092532	Colorado Ave from Sutter Ave to 6th St: Reconstruction	Colorado Avenue from Sutter Avenue to 6th Street: Install curb, gutter and asphalt paving for bike and parking lanes and replace existing pavement.	Streets & Roads-Operations & Maintenance	2014	$418
San Joaquin	FRE110607	Main Street Overlay	Main Street: California Ave to Arizona Ave; Rehabilitation	Streets & Roads-Operations & Maintenance	2014	$42
San Joaquin	FRE130004	Main Street Overlay from California Ave to Arizona Ave	Main Street from California Avenue to Arizona Avenue; Rehabilitation	Streets & Roads-Operations & Maintenance	2014	$39
Sanger	FRE040611	North Ave. Reconstruction	City of Sanger/County of Fresno Joint Project. North Ave. from Academy to Bethel Ave. Reconstruct existing two-lane road.	Streets & Roads-Operations & Maintenance	2014	$772
Sanger	FRE110631	Greenwood Ave Overlay	Greenwood Ave: North Ave to Jensen Ave; Rehabilitation	Streets & Roads-Operations & Maintenance	2014	$1,205
Sanger	FRE090117	Purchase 1 CNG Vehicle for Public Works Department	Purchase 1 CNG Vehicle for the Public Works Department	Streets & Roads-Operations & Maintenance	2014	$73
Clovis	FRE110614	Clovis Avenue Rehabilitation	Clovis Avenue, between Herndon and Alluvial Avenues; Road Rehabilitation	Streets & Roads-Operations & Maintenance	2015	$658
Clovis	FRE110101	Ashlan/Armstrong Traffic Flow Improvements	Ashlan/Armstrong Intersection; Traffic Signal Installation	Streets & Roads-Operations & Maintenance	2015	$220
Clovis	FRE110102	Clovis/Gettysburg Traffic Flow Improvements	Clovis/Gettysburg Intersection; Traffic Flow Improvements	Streets & Roads-Operations & Maintenance	2015	$247
Clovis	FRE110126	Clovis/Nees Traffic Flow Improvements	Clovis/Nees Intersection; Traffic Signal Installation	Streets & Roads-Operations & Maintenance	2015	$355
Clovis	FRE110103	Shepherd/Minnewawa Traffic Flow Improvements	Shepherd/Minnewawa Intersection; Traffic Signal Installation	Streets & Roads-Operations & Maintenance	2015	$857
Clovis	FRE110125	Temperance Avenue Traffic Flow Improvements	Temperance Avenue, between Herndon-Shaw; Traffic Flow Improvements	Streets & Roads-Operations & Maintenance	2015	$453
Clovis	FRE500088	Fowler-Alluvial to Herndon: Fiber Optics	Fiber Optics	Streets & Roads-Operations & Maintenance	2015	$120
Coalinga		Forest/Truman Ave Reconstruction	Reconstruction of existing 2 lane collector street with new AC pavement structural section, ADA compliant concrete sidewalks, curb ramps	Streets & Roads-Operations & Maintenance	2015	$1,100
Coalinga	FRE500915	Cambridge/Elm Ave Traffic Signal Project	On Cambridge Ave (SR33) Installation of new traffic signals, new left turn pockets, ADA compliant curb ramps, and crosswalks.	Streets & Roads-Operations & Maintenance	2015	$420
County of Fresno		Trimmer Springs Road-Hughes Creek to Sunny Slope	Reconstruct Trimmer Springs Road from Hughes Creek to Sunny Slope	Streets & Roads-Operations & Maintenance	2015	$6,120

FRESNO COUNCIL OF GOVERNMENTS						
2014 REGIONAL TRANSPORTATION PLAN						
FINANCIALLY CONSTRAINED PROJECT LISTING (In $1,000)						
AGENCY	**PROJECT ID**	**PROJECT TITLE**	**PROJECT DESCRIPTION**	**PROJECT TYPE**	**ESTIMATED OPEN TO TRAFFIC**	**ESTIMATED TOTAL COST (In $1,000)**
County of Fresno		Replace or rehab Bridge #42C0547 Bishop Avenue over Crescent Ditch	Bridge No. 42C0547, Bishop Avenue over Crescent Ditch - Replace 2 lane bridge with 2 lane bridge	Streets & Roads-Operations & Maintenance	2015	$72
County of Fresno		A/C OVERLAY MC CALL MANNING TO DINUBA	A/C Overlay	Streets & Roads-Operations & Maintenance	2015	$251
County of Fresno		A/C OVERLAY MC KINLEY MARKS TO BRAWLEY	A/C Overlay	Streets & Roads-Operations & Maintenance	2015	$250
County of Fresno		A/C OVERLAY PALM N/B DAKOTA TO SHAW	A/C Overlay	Streets & Roads-Operations & Maintenance	2015	$378
County of Fresno		Mount Whitney-Bishop to Howard: AC Overlay	AC Overlay	Streets & Roads-Operations & Maintenance	2015	$200
County of Fresno		Golden State Blvd-Mount View to Bethel: Shoulder Improvements	Shoulder Improvements	Streets & Roads-Operations & Maintenance	2015	$250
County of Fresno	FRE130007	American Ave Reconstruction from Peach to Temperance	American Avenue from Peach Avenue to Temperance Avenue; Reconstruction	Streets & Roads-Operations & Maintenance	2015	$1,130
County of Fresno	LSTMP262	Shoulder Improvements Paving/Stabilization: San Diego Ave from Belmont Ave to Shaw Ave	San Diego Ave from Belmont Avenue to Shaw Avenue; Shoulder Improvements Paving/Stabilization	Streets & Roads-Operations & Maintenance	2015	$1,261
County of Fresno	LSTMP032	Bridge Preventative Maintenance Program	PM00009, Bridge Preventative maintenance Program, various locations. See Caltrans Local Assistance HBP web site for backup list of bridges.	Streets & Roads-Operations & Maintenance	2015	$7,759
Firebaugh		Street Rehabilitation - River Lane, Vasquez Dr to Cardella St	In Firebaugh, on River Lane between Vasquez Drive and Cardella Street, reconstruct roadway including replacing curb, gutter, and sidewalk.	Streets & Roads-Operations & Maintenance	2015	$720
Firebaugh		Sidewalk Rehabilitation – O St, 11th St to 12th St	In Firebaugh, on O Street between 11th Street and 12th Street, reconstruct sidewalk.	Streets & Roads-Operations & Maintenance	2015	$270
Firebaugh	FRE500789	Sewer Vacuum Truck	In Firebaugh, the project would acquire a sanitary sewer vacuum truck for the City Public Works Department.	Streets & Roads-Operations & Maintenance	2015	$450
Fowler	FRE130019	Adams Ave Reconstruction from Main to 5th-Phase 1	Adams Avenue from Main Street to 5th Street; Phase 1 of Reconstruction	Streets & Roads-Operations & Maintenance	2015	$285
Fresno		Ashlan - Blythe to Cornelia	Overlay	Streets & Roads-Operations & Maintenance	2015	$459
Fresno		Cedar - Herndon to Shepherd	Overlay	Streets & Roads-Operations & Maintenance	2015	$2,098
Fresno		Church - Chestnut to Adler	Overlay	Streets & Roads-Operations & Maintenance	2015	$230
Fresno		First - Magill to Alluvial	Overlay	Streets & Roads-Operations & Maintenance	2015	$793
Fresno		Kearney - Fresno to Thorne	Overlay	Streets & Roads-Operations & Maintenance	2015	$322
Fresno		Millbrook - Alluvial to Shepherd	Overlay	Streets & Roads-Operations & Maintenance	2015	$828
Fresno		MLK - North to Jensen	Overlay	Streets & Roads-Operations & Maintenance	2015	$612
Fresno		Olive - Fresno to Cedar	Overlay	Streets & Roads-Operations & Maintenance	2015	$804
Fresno		Olive - Minnewawa to Helm	Overlay	Streets & Roads-Operations & Maintenance	2015	$472

FRESNO COUNCIL OF GOVERNMENTS						
2014 REGIONAL TRANSPORTATION PLAN						
FINANCIALLY CONSTRAINED PROJECT LISTING (In $1,000)						
AGENCY	**PROJECT ID**	**PROJECT TITLE**	**PROJECT DESCRIPTION**	**PROJECT TYPE**	**ESTIMATED OPEN TO TRAFFIC**	**ESTIMATED TOTAL COST (In $1,000)**
Fresno		Teilman - Whitesbrigde to Neilsen	Overlay	Streets & Roads-Operations & Maintenance	2015	$473
Fresno		Van Ness - Inyo to Los Angeles	Overlay	Streets & Roads-Operations & Maintenance	2015	$269
Fresno	FRE130070	Barstow and Brawley Traffic Signal	Installation of a traffic signal at the intersection of Brawley Avenue and Barstow Avenue, including loop detection, crosswalks, signing, striping and ADA curb ramp improvements.	Streets & Roads-Operations & Maintenance	2015	$552
Fresno	FRE500138	California Ave-SR 99 to Tulare St: AC Overlay	AC Overlay	Streets & Roads-Operations & Maintenance	2015	$800
Fresno	FRE500241	Ventura & SR 99 NB Off Ramp: New Traffic Signal		Streets & Roads-Operations & Maintenance	2015	$517
Fresno	FRE500274	Tulare Ave-C St to Clovis: ITS Signal Coordination	ITS Signal Coordination	Streets & Roads-Operations & Maintenance	2015	$670
Fresno	FRE500222	Palm & Sierra: Left Turn Phasing Sig Lt	Left Turn Phasing Sig Lt	Streets & Roads-Operations & Maintenance	2015	$400
Fresno	FRE500248	Herndon & SR 99 NB Off Ramp: New Traffic Signal	New Traffic Signal	Streets & Roads-Operations & Maintenance	2015	$900
Fresno	FRE500135	McKinley Ave-SR 99 to Clovis: ITS Signal Coordination	ITS Signal Coordination	Streets & Roads-Operations & Maintenance	2015	$760
Fresno	FRE500319	Downtown Fresno: Landscaping/Irrigation	Landscaping/Irrigation	Streets & Roads-Operations & Maintenance	2015	$700
Fresno	FRE500144	Herndon-SR 41 to Fresno St: Auxiliary Lane	Construct auxiliary lane on Herndon Avenue and complete the Class 1 bike path/multi-purpose trail on the north side within the project limits.	Streets & Roads-Operations & Maintenance	2015	$500
Fresno	FRE500122	Fresno & Van Ness: Signal Upgrades	Signal Upgrades	Streets & Roads-Operations & Maintenance	2015	$55
Fresno	FRE500125	Temperance-SR 180 to Clinton: Official Plan Line	Official Plan Line	Streets & Roads-Operations & Maintenance	2015	$50
Fresno	FRE500315	Champlain & Liberty Hill/Saybrook: New Traffic Signal	New Traffic Signal	Streets & Roads-Operations & Maintenance	2015	$330
Fresno	FRE500326	Fresno & R St: Signal Upgrades	Signal Upgrades	Streets & Roads-Operations & Maintenance	2015	$102
Fresno	FRE500112	Chestnut & Shepherd: New Traffic Signal	New Traffic Signal	Streets & Roads-Operations & Maintenance	2015	$285
Fresno	FRE500113	Millbrook & Spruce: New Traffic Signal	New Traffic Signal	Streets & Roads-Operations & Maintenance	2015	$400
Fresno	FRE500126	North Avenue-Elm to Marks: Official Plan Line	Official Plan Line	Streets & Roads-Operations & Maintenance	2015	$50
Fresno	FRE500221	McKinley & Palm: Left Turn Phasing Sig Lt	Left Turn Phasing Sig Lt	Streets & Roads-Operations & Maintenance	2015	$400
Fresno	FRE500234	R St & Tulare St	Left Turn Phasing Sig Lt	Streets & Roads-Operations & Maintenance	2015	$400
Fresno	FRE500314	Shields & Sunnyside: New Traffic Signal	New Traffic Signal	Streets & Roads-Operations & Maintenance	2015	$390
Fresno	FRE500333	Butler & Willow: New Traffic Signal	New Traffic Signal	Streets & Roads-Operations & Maintenance	2015	$400
Fresno	FRE500053	Fresno & F St: Signal Upgrades	Signal Upgrades	Streets & Roads-Operations & Maintenance	2015	$264
Fresno	FRE500111	Bullard & Cecelia: New Traffic Signal	New Traffic Signal	Streets & Roads-Operations & Maintenance	2015	$330

FRESNO COUNCIL OF GOVERNMENTS						
2014 REGIONAL TRANSPORTATION PLAN						
FINANCIALLY CONSTRAINED PROJECT LISTING (In $1,000)						
AGENCY	**PROJECT ID**	**PROJECT TITLE**	**PROJECT DESCRIPTION**	**PROJECT TYPE**	**ESTIMATED OPEN TO TRAFFIC**	**ESTIMATED TOTAL COST (In $1,000)**
Fresno	FRE500120	Fresno & E St: Signal Upgrades	Signal Upgrades	Streets & Roads-Operations & Maintenance	2015	$95
Fresno	FRE500121	Fresno & G St: Signal Upgrades	Signal Upgrades	Streets & Roads-Operations & Maintenance	2015	$95
Fresno	FRE500123	Fresno & N St: Signal Upgrades	Signal Upgrades	Streets & Roads-Operations & Maintenance	2015	$102
Fresno	FRE500124	Fresno & P St: Signal Upgrades	Signal Upgrades	Streets & Roads-Operations & Maintenance	2015	$86
Fresno	FRE500132	Ashlan Ave-ITS Wireless from Blackstone to Peach: ITS Signal Coordination	ITS Signal Coordination	Streets & Roads-Operations & Maintenance	2015	$930
Fresno	FRE500273	Fresno & O St: Signal Upgrades	Signal Upgrades	Streets & Roads-Operations & Maintenance	2015	$102
Fresno	FRE500317	Fresno & M St: Signal Upgrades	Signal Upgrades	Streets & Roads-Operations & Maintenance	2015	$98
Fresno	FRE500320	Bullard Ave-Marks to Willow: Signal Coordination	ITS Signal Coordination	Streets & Roads-Operations & Maintenance	2015	$700
Fresno	FRE500236	Barstow & West: Left Turn Phasing Sig Lt	Left Turn Phasing Sig Lt	Streets & Roads-Operations & Maintenance	2015	$400
Fresno	FRE500246	Clinton & Vasser: New Traffic Signal	New Traffic Signal	Streets & Roads-Operations & Maintenance	2015	$400
Fresno	FRE500115	Brawley & Shields: New Traffic Signal	New Traffic Signal	Streets & Roads-Operations & Maintenance	2015	$450
Fresno	FRE500134	First St-Nees to Olive: ITS Signal Coordination	ITS Signal Coordination	Streets & Roads-Operations & Maintenance	2015	$1,400
Fresno	FRE500145	SR 41-Shaw Off Ramp: Widen Ramp	Widen Ramp	Streets & Roads-Operations & Maintenance	2015	$900
Fresno	FRE500225	Millbrook & Shields: Left Turn Phasing Sig Lt	Left Turn Phasing Sig Lt	Streets & Roads-Operations & Maintenance	2015	$400
Fresno	FRE500133	Nees Ave-Palm to Willow: ITS Signal Coordination	ITS Signal Coordination	Streets & Roads-Operations & Maintenance	2015	$580
Fresno	FRE500233	Bulldog & Cedar: Left Turn Phasing Sig Lt	Left Turn Phasing Sig Lt	Streets & Roads-Operations & Maintenance	2015	$400
Fresno	FRE500130	West Ave-Herndon to McKinley: ITS Signal Coordination	ITS Signal Coordination	Streets & Roads-Operations & Maintenance	2015	$425
Fresno	FRE500321	Shields Ave-West to Chestnut: ITS Signal Coordination	ITS Signal Coordination	Streets & Roads-Operations & Maintenance	2015	$770
Huron		"O" Street from 4th Street to "N" Street	AC Pavement Reconstruction	Streets & Roads-Operations & Maintenance	2015	$400
Huron		Palmer Ave from Giffen Drive East	AC Pavement Reconstruction	Streets & Roads-Operations & Maintenance	2015	$300
Huron		"N" Street from 10th Street to 11th Street	AC Pavement Reconstruction	Streets & Roads-Operations & Maintenance	2015	$160
Huron		Ninth Street from Lassen Ave to "M" Street	AC Pavement Overlay	Streets & Roads-Operations & Maintenance	2015	$170
Huron		4th Street from Lassen Ave to "O" Street	AC Pavement Overlay	Streets & Roads-Operations & Maintenance	2015	$330
Huron		5th Street form "M" Street to "O" Street	AC Pavement Overlay	Streets & Roads-Operations & Maintenance	2015	$120
Huron		"N" Street from 5th Street to "O" Street	AC Pavement Overlay	Streets & Roads-Operations & Maintenance	2015	$130

FRESNO COUNCIL OF GOVERNMENTS						
2014 REGIONAL TRANSPORTATION PLAN						
FINANCIALLY CONSTRAINED PROJECT LISTING (In $1,000)						
AGENCY	**PROJECT ID**	**PROJECT TITLE**	**PROJECT DESCRIPTION**	**PROJECT TYPE**	**ESTIMATED OPEN TO TRAFFIC**	**ESTIMATED TOTAL COST (In $1,000)**
Huron		6th Street Cul-De-Sac	AC Pavement Overlay	Streets & Roads-Operations & Maintenance	2015	$50
Huron		5th Street from Central to 320' East	AC Pavement Overlay	Streets & Roads-Operations & Maintenance	2015	$50
Kerman	FRE130011	California Avenues Reconstruction from Vineland to Goldenrod	California and May Avenue from Vineland Avenue to Goldenrod Avenue; Reconstruction	Streets & Roads-Operations & Maintenance	2015	$647
Kingsburg	FRE130012	10th Avenue Reconstruction from Sierra to Stroud	10th Avenue from Sierra Street to Stroud Avenue; Reconstruction	Streets & Roads-Operations & Maintenance	2015	$407
Mendota	FRE130013	Sorensen, Smoot, and McCabe Reconstruction	Sorensen Avenue from Smoot Street to McCabe Street, Smoot Street from Derrick Avenue (SR33) to Sorensen Avenue, and McCabe Street from Derrick Avenue (SR33) to Sorensen Avenue; Reconstruction of pavement, curb and gutter, sidewalk, and drainage improvements surrounding McCabe Elementary	Streets & Roads-Operations & Maintenance	2015	$1,525
Orange Cove	FRE130014	Anchor Avenue Reconstruction from Adams Avenue to West Railroad Avenue	Anchor Avenue from Adams Avenue to West Railroad Avenue; Reconstruction	Streets & Roads-Operations & Maintenance	2015	$450
Parlier	FRE130060	Academy Ave./5th St. Intersection Improvements	Construction of 5th St. between Academy Ave. and Sierra Ave. Project involves the extension of the Consolidated Irrigation District (CID) culvert which is situated underneath Academy Ave. at this location.	Streets & Roads-Operations & Maintenance	2015	$397
Parlier	FRE130071	Alley Improvements - Var. Locations	Construct asphalt pavement and valley gutters in four unpaved commercial/resident alleys.	Streets & Roads-Operations & Maintenance	2015	$259
San Joaquin		Street Rehabilitation - Colorado Ave, Manning Ave to 6th St	In San Joaquin, on Colorado Avenue between Manning Avenue and 6th Street, overlay street including replacing curb, gutter, and sidewalk.	Streets & Roads-Operations & Maintenance	2015	$690
San Joaquin		Street Rehabilitation - Main St, Arizona Ave to Placer Ave	In San Joaquin, on Main Street between Arizona Avenue and Placer Avenue, reconstruct roadway including replacing curb, gutter, and sidewalk.	Streets & Roads-Operations & Maintenance	2015	$1,300
San Joaquin	FRE500815	Street Construction - Sutter Ave, Colorado Ave to Manning Ave	In San Joaquin, on Sutter Avenue between Colorado Avenue and Manning Avenue, construct roadway including curb, gutter, and sidewalk.	Streets & Roads-Operations & Maintenance	2015	$3,200
Caltrans	FRE111330	SR 180 West-Passing Lanes	Passing Lanes(Measure C Project A in the Rural Regional Program)	Streets & Roads-Operations & Maintenance	2016	$12,282
Caltrans	FRE111302	SR 180 West-Landscape	SR 180 West from Brawley to Hughes-West Connector; Install Landscaping(Measure C Project B3 in the Urban Regional Program)	Streets & Roads-Operations & Maintenance	2016	$5,122
Clovis	FRE130005	Shaw Avenue Rehabilitation from Clovis to Sunnyside	Shaw Avenue from Clovis to Sunnyside; grinding, new asphalt concrete, adjusting utilities, concrete sidewalks, constructing ADA and signal pedestrian improvements, installing traffic devices and loops, and re-striping	Streets & Roads-Operations & Maintenance	2016	$826
Clovis	FRE130006	Fowler Avenue Rehabilitation from Herndon to SR 168	Fowler Avenue from Herndon Avenue to State Route 168; grinding, new asphalt concrete, adjusting utilities, concrete sidewalks, constructing ADA and signal pedestrian improvements, installing traffic devices and loops, and re-striping.	Streets & Roads-Operations & Maintenance	2016	$386
Clovis	LSTMP363	Clovis Avenue Rehabilitation-Shaw to Pico	Clovis Avenue, Shaw to Pico; grinding, new asphalt concrete, adjusting utilities, concrete sidewalks, constructing ADA and signal pedestrian improvements, installing traffic devices and loops, and re-striping	Streets & Roads-Operations & Maintenance	2016	$521
Clovis	LSTMP364	Fowler Avenue Rehabilitation-Shaw to Gettysburg	Fowler Avenue from Shaw to Gettysburg; grinding, new asphalt concrete, adjusting utilities, concrete sidewalks, constructing ADA and signal pedestrian improvements, installing traffic devices and loops and re-striping	Streets & Roads-Operations & Maintenance	2016	$468

FRESNO COUNCIL OF GOVERNMENTS						
2014 REGIONAL TRANSPORTATION PLAN						
FINANCIALLY CONSTRAINED PROJECT LISTING (In $1,000)						
AGENCY	**PROJECT ID**	**PROJECT TITLE**	**PROJECT DESCRIPTION**	**PROJECT TYPE**	**ESTIMATED OPEN TO TRAFFIC**	**ESTIMATED TOTAL COST (In $1,000)**
Coalinga		Sunset Ave Reconstruction	Reconstruction of existing 2 lane collector street with AC overlay, drainage improvements, ADA compliant concrete sidewalks, curb ramps, bike lanes and crosswalks	Streets & Roads-Operations & Maintenance	2016	$500
County of Fresno		Maxon Road - Trimmer Springs to 1.06 miles MW/ Trimmer Springs	Reconstruct Maxon Road from Trimmer Springs to 1.06 miles MW/ Trimmer Springs	Streets & Roads-Operations & Maintenance	2016	$3,360
County of Fresno		A/C OVERLAY AUBERRY RD COPPER TO 2.324 N/O COPPER	A/C Overlay	Streets & Roads-Operations & Maintenance	2016	$581
County of Fresno		A/C OVERLAY CHURCH EAST TO CEDAR	A/C Overlay	Streets & Roads-Operations & Maintenance	2016	$250
County of Fresno		A/C OVERLAY CLOVIS N/B JENSEN TO SSR 99	A/C Overlay	Streets & Roads-Operations & Maintenance	2016	$1,152
County of Fresno		A/C OVERLAY CLOVIS S/B JENSEN TO SSR 99	A/C Overlay	Streets & Roads-Operations & Maintenance	2016	$1,152
County of Fresno		Jensen-SR 145 to Dickenson: Reconstruction	2 Lane Reconstruction	Streets & Roads-Operations & Maintenance	2016	$5,200
County of Fresno		Jensen E/B-Clovis to McCall: AC Overlay	AC Overlay	Streets & Roads-Operations & Maintenance	2016	$1,000
County of Fresno		Jensen E/B-Willow to 0.17 m w/o Clovis: AC Overlay	AC Overlay	Streets & Roads-Operations & Maintenance	2016	$140
County of Fresno	LSTMP280	Bridge No. 42C0047 lane replacement-Russell Over Outside Canal	Bridge No. 42C0047, N. Russell Over Outside Canal, 3.9 MI North of Nees Ave. Replace deficient 2 lane bridge with new 2 lane bridge	Streets & Roads-Operations & Maintenance	2016	$2,580
County of Fresno	LSTMP282	Bridge No. 42C0175, E Manning Ave., Over Travers Creek	Bridge No. 42C0175, E Manning Ave, Over Travers Creek, 0.6 MI W Alta Ave. Replace deficient 2 lane bridge with new 2 lane bridge	Streets & Roads-Operations & Maintenance	2016	$1,430
County of Fresno	FRE500962	Jensen & Temperance Traffic Signal	Install traffic signal	Streets & Roads-Operations & Maintenance	2016	$350
County of Fresno	FRE500963	Belmont & Temperance Traffic Signal	Install traffic signal	Streets & Roads-Operations & Maintenance	2016	$375
County of Fresno	FRE500960	Fowler & Olive Traffic Signal	Install traffic signal	Streets & Roads-Operations & Maintenance	2016	$300
County of Fresno	FRE500961	Fowler & Shepherd Traffic Signal	Install traffic signal	Streets & Roads-Operations & Maintenance	2016	$450
Firebaugh		Street Rehabilitation - Cline St	In Firebaugh, on Cline Street between "P" Street and Zozaya Street, reconstruct roadway.	Streets & Roads-Operations & Maintenance	2016	$495
Fresno		Barstow - Marks to West	Overlay	Streets & Roads-Operations & Maintenance	2016	$352
Fresno		Bullard - Cedar to Willow	Overlay	Streets & Roads-Operations & Maintenance	2016	$1,342
Fresno		Cornelia - Clinton to University	Overlay	Streets & Roads-Operations & Maintenance	2016	$110
Fresno		NB Elm - North to Church	Overlay	Streets & Roads-Operations & Maintenance	2016	$831
Fresno	FRE130020	Herndon Avenue Rehabilitation from Blackstone to West	Herndon Avenue from Blackstone Avenue to West Avenue; Rehabilitation	Streets & Roads-Operations & Maintenance	2016	$2,231
Fresno	FRE130022	Blackstone Ave and Fedora Ave Traffic Signal	Intersection of Blackstone Avenue and Fedora Avenue; Installation and construction of a traffic signal	Streets & Roads-Operations & Maintenance	2016	$452
Fresno	FRE500285	Shields & Weber: New Traffic Signal	New Traffic Signal	Streets & Roads-Operations & Maintenance	2016	$900

FRESNO COUNCIL OF GOVERNMENTS						
2014 REGIONAL TRANSPORTATION PLAN						
FINANCIALLY CONSTRAINED PROJECT LISTING (In $1,000)						
AGENCY	**PROJECT ID**	**PROJECT TITLE**	**PROJECT DESCRIPTION**	**PROJECT TYPE**	**ESTIMATED OPEN TO TRAFFIC**	**ESTIMATED TOTAL COST (In $1,000)**
Huron		Mouren Drive from "O" Street to Giffen Drive	AC Pavement Reconstruction	Streets & Roads-Operations & Maintenance	2016	$400
Huron		11th Street from "P" Street to Giffen Drive	AC Pavement Reconstruction	Streets & Roads-Operations & Maintenance	2016	$160
Huron		"P" Street from Mouren Drive to 11th Street	AC Pavement Reconstruction	Streets & Roads-Operations & Maintenance	2016	$100
Huron		Railroad Ave west of Los Angeles	AC Pavement Overlay	Streets & Roads-Operations & Maintenance	2016	$70
Huron		Stanford Ave from 280' west of Los Angeles to 350' east of Los Angeles	AC Pavement Overlay	Streets & Roads-Operations & Maintenance	2016	$80
Huron		Crocker Ave from 410' west of Los Angeles Ave to 350' east of Los Angeles	AC Pavement Overlay	Streets & Roads-Operations & Maintenance	2016	$100
Huron		Los Angeles Ave from Railroad Ave to Myrtle Ave	AC Pavement Overlay	Streets & Roads-Operations & Maintenance	2016	$110
Kingsburg		Reconstruct 14th Avenue	Reconstruct Pavement	Streets & Roads-Operations & Maintenance	2016	$550
San Joaquin		Street Rehabilitation - Main St, California Ave to Manning Ave	In San Joaquin, on Main Street between California Avenue and Manning Avenue, reconstruct roadway including replacing curb, gutter, and sidewalk.	Streets & Roads-Operations & Maintenance	2016	$2,000
San Joaquin		Street Rehabilitation - Railroad Ave, Sutter Ave to Manning Ave	In San Joaquin, on Railroad Avenue between Sutter Avenue and Manning Avenue, reconstruct roadway including replacing curb, gutter, and underground infrastructure.	Streets & Roads-Operations & Maintenance	2016	$3,400
Sanger		Faller Ave. 8th St. to North Ave.	Rehabilitate roadway	Streets & Roads-Operations & Maintenance	2016	$1,400
Selma		Floral Avenue Reconstruction	In Selma, on Floral Avenue from Highland to Thompson, including reconstruction of existing roadway section to rehabilitate failing roadway.	Streets & Roads-Operations & Maintenance	2016	$1,100
Selma	FRE500863	Rose Avenue Traffic Signal	In Selma, on Rose Avenue between Dockery and Del Rey Avenues, installing a traffic signal to provide safe pedestrian crossing between the hospital site and medical services across the street and to slow traffic entering the City Limits on Rose Avenue.	Streets & Roads-Operations & Maintenance	2016	$300
Clovis	FRE111371	Road Rehabilitation on Shaw from Armstrong-Temperance	Road Rehabilitation on Shaw, from Armstrong-Temperance	Streets & Roads-Operations & Maintenance	2017	$1,065
Clovis	FRE111375	Minnewawa, Barstow-Bullard	Grind and overlay existing pavement, including concrete sidewalk, ADA improvements, traffic loops, asphalt concrete grinding and utility relocations.	Streets & Roads-Operations & Maintenance	2017	$489
Coalinga		Polk Street Reconstruction	Reconstruction of existing 2 lane collector street with new AC pavement structural section, ADA compliant concrete sidewalks	Streets & Roads-Operations & Maintenance	2017	$550
Coalinga		Pave Various Dirt Alleys	Pave 8 dirt alleys bounded by San Joaquin Street	Streets & Roads-Operations & Maintenance	2017	$1,000
Coalinga		Sacramento Street Reconstruction	Reconstruction of existing 2 lane local street with AC Pavement overly, ADA compliant sidewalks, curb ramps, crosswalks, and street lights	Streets & Roads-Operations & Maintenance	2017	$350
Coalinga		Various Street Maintenance	AC Overlays	Streets & Roads-Operations & Maintenance	2017	$1,200
County of Fresno		Trimmer Springs Road - Sunny Slope to 1.39 miles NE/	Reconstruct Trimmer Springs Road from Sunny Slope to 1.39 miles NE/	Streets & Roads-Operations & Maintenance	2017	$4,320
County of Fresno		Replace or rehab Bridge #42C0496 Del Rey Avenue over Fresno Canal	Bridge No. 42C0496, Del Rey Avenue over Fresno Canal - Replace 2 lane bridge with 2 lane bridge	Streets & Roads-Operations & Maintenance	2017	$2,220

FRESNO COUNCIL OF GOVERNMENTS						
2014 REGIONAL TRANSPORTATION PLAN						
FINANCIALLY CONSTRAINED PROJECT LISTING (In $1,000)						
AGENCY	**PROJECT ID**	**PROJECT TITLE**	**PROJECT DESCRIPTION**	**PROJECT TYPE**	**ESTIMATED OPEN TO TRAFFIC**	**ESTIMATED TOTAL COST (In $1,000)**
County of Fresno		Replace or rehab Bridge #42C0066 Manning Avenue over James Bypass Overflow	Bridge No. 42C0066, Manning Avenue over James Bypass Overflow - Replace 2 lane bridge with 2 lane bridge	Streets & Roads-Operations & Maintenance	2017	$2,100
County of Fresno		Replace or rehab Bridge #42C0267 Millerton Road over Little Dry Creek	Bridge No. 42C0267, Millerton Road over Little Dry Creek - Replace 1 lane bridge with 2 lane bridge	Streets & Roads-Operations & Maintenance	2017	$240
County of Fresno		Replace or rehab Bridge #42C0268 Millerton Road over Little Dry Creek	Bridge No. 42C0267, Millerton Road over Little Dry Creek - Replace 1 lane bridge with 2 lane bridge	Streets & Roads-Operations & Maintenance	2017	$240
County of Fresno		A/C OVERLAY BULLARD SAFFORD TO 0.040 W/O BRIARWOOD (C.L.)	A/C Overlay	Streets & Roads-Operations & Maintenance	2017	$277
County of Fresno		A/C OVERLAY HERNDON 0.125 E/O LOCAN TO MC CALL	A/C Overlay	Streets & Roads-Operations & Maintenance	2017	$594
County of Fresno		A/C OVERLAY MANNING E/B MC CALL TO 0.503 E/O BETHEL (C.L.)	A/C Overlay	Streets & Roads-Operations & Maintenance	2017	$626
County of Fresno		A/C OVERLAY MANNING W/B FOWLER C.L. TO MC CALL	A/C Overlay	Streets & Roads-Operations & Maintenance	2017	$546
County of Fresno		A/C OVERLAY MANNING W/B MC CALL TO ACADEMY	A/C Overlay	Streets & Roads-Operations & Maintenance	2017	$752
County of Fresno		A/C OVERLAY TEMPERANCE SSR 180 TO 0.129 N/O CLINTON	A/C Overlay	Streets & Roads-Operations & Maintenance	2017	$641
County of Fresno		Mount Whitney-SH 145 to Howard: 2 Lane Reconstruction	2 Lane Reconstruction	Streets & Roads-Operations & Maintenance	2017	$4,025
County of Fresno		Adams-Reed to Alta: Reconstruction	2 Lane Reconstruction	Streets & Roads-Operations & Maintenance	2017	$3,800
County of Fresno		Fowler-Elkhorn to Conejo: Reconstruction	2 Lane Reconstruction	Streets & Roads-Operations & Maintenance	2017	$2,420
County of Fresno	LSTMP263	Shoulder Improvements Paving/Stabilization: Belmont Ave from SR 145 to Yuba	Belmont Ave from SR 145 to Yuba; Shoulder Improvements Paving/Stabilization	Streets & Roads-Operations & Maintenance	2017	$1,511
County of Fresno	LSTMP281	Bridge No. 42C0074 Lane replacement-Nees Ave over Delta-Mendota Canal	Bridge NO. 42C0074, W Nees Ave., Over Delta - Mendota Canal, East of Douglas. Replace deficient 2 lane bridge with new 2 lane bridge.	Streets & Roads-Operations & Maintenance	2017	$4,120
County of Fresno	LSTMP286	Replace bridge #42C0502-E Lincoln Ave. Over Wahtoke Creek	BRIDGE NO. 42C0502, E. Lincoln Ave. Over Wahtoke Creek, 0.32 Mi. W Buttonwillow Ave. Replace deficient 2 lane bridge with new 2 lane bridge. Toll credits programmed for PE, RW, and CON.	Streets & Roads-Operations & Maintenance	2017	$855
County of Fresno	FRE500965	Grantland & Shaw Traffic Signal	Install traffic signal	Streets & Roads-Operations & Maintenance	2017	$300
County of Fresno	FRE500964	Dickenson & Whitesbridge Traffic Signal	Install traffic signal	Streets & Roads-Operations & Maintenance	2017	$375
Firebaugh		Street Rehabilitation - 14th St, Hwy 33 to	In Firebaugh, on 14th Street between Hwy 33 and "Q" Street, overlay roadway including replacing portions of curb, gutter, and sidewalk to provide drainage on both sides of the street.	Streets & Roads-Operations & Maintenance	2017	$396
Firebaugh		Sidewalk Rehabilitation – Saipan Ave, O St to Q St	In Firebaugh, on Saipan Avenue between O Street and Q Street, reconstruct sidewalk.	Streets & Roads-Operations & Maintenance	2017	$130

FRESNO COUNCIL OF GOVERNMENTS						
2014 REGIONAL TRANSPORTATION PLAN						
FINANCIALLY CONSTRAINED PROJECT LISTING (In $1,000)						
AGENCY	**PROJECT ID**	**PROJECT TITLE**	**PROJECT DESCRIPTION**	**PROJECT TYPE**	**ESTIMATED OPEN TO TRAFFIC**	**ESTIMATED TOTAL COST (In $1,000)**
Firebaugh	FRE500786	Traffic Signal at Clyde Fannon Road and Highway 33	In Firebaugh, at the intersection of Clyde Fannon Road and Highway 33, install a traffic signal.	Streets & Roads-Operations & Maintenance	2017	$500
Fresno		Alluvial - Marks to West	Overlay	Streets & Roads-Operations & Maintenance	2017	$558
Fresno		Butler - N St to Cedar	Overlay	Streets & Roads-Operations & Maintenance	2017	$605
Fresno		Church - Elm to Orange	Overlay	Streets & Roads-Operations & Maintenance	2017	$896
Fresno		Fruit - Ashlan to Shaw	Overlay	Streets & Roads-Operations & Maintenance	2017	$509
Fresno		Hughes - Neilsen to County (N of Olive)	Overlay	Streets & Roads-Operations & Maintenance	2017	$236
Fresno		MLK - Jensen to Church (Eugenia)	Overlay	Streets & Roads-Operations & Maintenance	2017	$474
Fresno		WB Jensen - Minnewawa to Willow	Overlay	Streets & Roads-Operations & Maintenance	2017	$500
Fresno		Willow - Lane to Filmore (S of Tulare)	Overlay	Streets & Roads-Operations & Maintenance	2017	$314
Fresno	FRE500118	Clinton & Valentine: New Traffic Signal	New Traffic Signal	Streets & Roads-Operations & Maintenance	2017	$580
Fresno	FRE501086	Blackstone and Fedora - Traffic Signal	Install traffic signal for pedestrian crossing at Blackstone/Manchester Transit Station	Streets & Roads-Operations & Maintenance	2017	$450
Fresno	FRE500129	Herndon Ave & Blackstone: WB Rt Turn Pocket to 500' E on Herndon	WB Right Turn Pocket Extension	Streets & Roads-Operations & Maintenance	2017	$550
Huron		Giffen Drive from Palmer Ave 11th Street	AC Pavement Overlay	Streets & Roads-Operations & Maintenance	2017	$100
Huron		Palmer Ave from Lassen Ave to Giffen Drive	AC Pavement Overlay	Streets & Roads-Operations & Maintenance	2017	$380
Huron		11th Street from Lassen Ave to "O" Street	AC Pavement Overlay	Streets & Roads-Operations & Maintenance	2017	$250
Huron		10th Street from Lassen Ave to "N" Street	AC Pavement Overlay	Streets & Roads-Operations & Maintenance	2017	$200
Huron		"M" Street from Palmer Ave to Ninth Street	AC Pavement Overlay	Streets & Roads-Operations & Maintenance	2017	$380
Huron		"M" Street from Ninth Street to 4th Street	AC Pavement Overlay	Streets & Roads-Operations & Maintenance	2017	$225
Reedley	FRE500956	Reed at Dinuba Avenue: New Traffic Signal	Construct new traffic signal and related facilities	Streets & Roads-Operations & Maintenance	2017	$1,800
Reedley	FRE500958	Huntsman Ave-Buttonwillow to Traver Creek: Reconstruction	Reconstruct 2-lane Huntsman Ave to 3R standards from Buttonwillow Avenue to Traver Creek	Streets & Roads-Operations & Maintenance	2017	$800
San Joaquin		Street Rehabilitation - 11th St, Colorado Ave to California Ave	In San Joaquin, on 11th Street between Colorado Avenue and California Avenue, reconstruct roadway including replacing curb, gutter, and sidewalk.	Streets & Roads-Operations & Maintenance	2017	$1,200
San Joaquin		Street Rehabilitation - 8th St, Colorado Ave to Nevada Ave & California Ave to Arizona Ave	In San Joaquin, on 8th Street between Colorado Avenue and Nevada Avenue and California Avenue and Arizona Avenue, reconstruct roadway including replacing curb, gutter, and sidewalk.	Streets & Roads-Operations & Maintenance	2017	$1,200
San Joaquin	FRE500847	Tractors (CNG or Diesel)	In San Joaquin, the project would acquire two tractors (125K EA) for the City Public Works Department.	Streets & Roads-Operations & Maintenance	2017	$250

FRESNO COUNCIL OF GOVERNMENTS 2014 REGIONAL TRANSPORTATION PLAN FINANCIALLY CONSTRAINED PROJECT LISTING (In $1,000)						
AGENCY	**PROJECT ID**	**PROJECT TITLE**	**PROJECT DESCRIPTION**	**PROJECT TYPE**	**ESTIMATED OPEN TO TRAFFIC**	**ESTIMATED TOTAL COST (In $1,000)**
San Joaquin	FRE500816	Street Construction - Elm Ave, California Ave to Colorado Ave	In San Joaquin, on Elm Avenue between California Avenue and Colorado Avenue, construct roadway including curb, gutter, and sidewalk.	Streets & Roads-Operations & Maintenance	2017	$1,600
Sanger		Almond Ave. Bethel to Greenwood	Rehabilitate roadway	Streets & Roads-Operations & Maintenance	2017	$650
Sanger		Church Ave. Bethel to Greenwood	Rehabilitate roadway	Streets & Roads-Operations & Maintenance	2017	$910
Sanger		Faller Ave. Florence to 8th St.	Rehabilitate roadway	Streets & Roads-Operations & Maintenance	2017	$1,500
Sanger		North Avenue - Bethel to Academy	Rehabilitate roadway and widen shoulders	Streets & Roads-Operations & Maintenance	2017	$3,900
Selma		Thompson Ave Rehabilitation	In Selma, on Thompson Avenue from Rose to Floral; removal of asphalt surfacing, scarification and compaction of aggregate base and repaving.	Streets & Roads-Operations & Maintenance	2017	$625
Selma	FRE500794	Whitson and Branch Intersection Improvements	In Selma at the intersection of Whitson and Branch, constructing left turn lanes on Whitson to provide queuing for left turns in dedicated lanes. Current configuration causes congestion due to combined through/turn lane in both directions.	Streets & Roads-Operations & Maintenance	2017	$150
Clovis	FRE500084	Sierra & Armstrong: Traffic Signal	Traffic Signal	Streets & Roads-Operations & Maintenance	2018	$320
Coalinga		Pleasant Street Reconstruction	Reconstruction of existing 2 lane local street with AC pavement overlay, ADA compliant sidewalks, curb ramps, crosswalks and street lights	Streets & Roads-Operations & Maintenance	2018	$500
Coalinga		Phelps Ave Reconstruction	Reconstruction of existing 2 lane arterial with AC pavement roadway widening, drainage improvements, ADA compliant concrete sidewalks	Streets & Roads-Operations & Maintenance	2018	$950
County of Fresno		Bethel Ave - Adams to South	Reconstruct Bethel Ave from Adams to South	Streets & Roads-Operations & Maintenance	2018	$2,400
County of Fresno		Replace or rehab Bridge #42C0067 Manning Avenue over James Bypass Overflow	Bridge No. 42C0067, Manning Avenue over James Bypass Overflow - Replace 2 lane bridge with 2 lane bridge	Streets & Roads-Operations & Maintenance	2018	$2,100
County of Fresno		Replace or rehab Bridge #42C0078 Lost Hills Road over Jacalitos Creek	Bridge No. 42C0078, Lost Hills Road over Jacalitos Creek - Replace 2 lane bridge with 2 lane bridge	Streets & Roads-Operations & Maintenance	2018	$1,800
County of Fresno		Replace or rehab Bridge #42C0269 Millerton Road over Little Dry Creek	Bridge No. 42C0267, Millerton Road over Little Dry Creek - Replace 1 lane bridge with 2 lane bridge	Streets & Roads-Operations & Maintenance	2018	$240
County of Fresno		Replace or rehab Bridge #42C0270 Millerton Road over Little Dry Creek	Bridge No. 42C0267, Millerton Road over Little Dry Creek - Replace 2 lane bridge with 2 lane bridge	Streets & Roads-Operations & Maintenance	2018	$240
County of Fresno		A/C OVERLAY AUBERRY RD 2,652 NE/O DRY CREEK TO MILLERTON RD (EAST)	A/C Overlay	Streets & Roads-Operations & Maintenance	2018	$413
County of Fresno		A/C OVERLAY BUTTONWILLOW PARLIER TO FLORAL	A/C Overlay	Streets & Roads-Operations & Maintenance	**2018**	$429
County of Fresno		A/C OVERLAY CENTRAL 0.250 W/O MAPLE (C.L.) TO PEACH	A/C Overlay	Streets & Roads-Operations & Maintenance	2018	$394
County of Fresno		A/C OVERLAY DINUBA GOLDEN STATE TO MC CALL	A/C Overlay	Streets & Roads-Operations & Maintenance	2018	$304

FRESNO COUNCIL OF GOVERNMENTS						
2014 REGIONAL TRANSPORTATION PLAN						
FINANCIALLY CONSTRAINED PROJECT LISTING (In $1,000)						
AGENCY	**PROJECT ID**	**PROJECT TITLE**	**PROJECT DESCRIPTION**	**PROJECT TYPE**	**ESTIMATED OPEN TO TRAFFIC**	**ESTIMATED TOTAL COST (In $1,000)**
County of Fresno		A/C OVERLAY GOLDEN STATE S/B 0.280 N/O DE WOLF (FOWLER C.L.) TO SELMA C.L.	A/C Overlay	Streets & Roads-Operations & Maintenance	2018	$196
County of Fresno		A/C OVERLAY MT WHITNEY MARKS TO BLYTHE	A/C Overlay	Streets & Roads-Operations & Maintenance	2018	$376
County of Fresno		A/C OVERLAY SHAW GRANTLAND TO CHATEAU FRESNO	A/C Overlay	Streets & Roads-Operations & Maintenance	2018	$251
County of Fresno		Auberry from SH 168 to Frazier: Reconstruction	2 Lane Reconstruction	Streets & Roads-Operations & Maintenance	2018	$4,121
County of Fresno		Cornelia-Jensen to Belmont: Reconstruction	2 Lane Reconstruction	Streets & Roads-Operations & Maintenance	2018	$3,630
County of Fresno		Elkhorn-Chestnut to Fowler: Reconstruction	2 Lane Reconstruction	Streets & Roads-Operations & Maintenance	2018	$3,000
County of Fresno		McCall-SR 180 to Belmont: Reconstruction	2 Lane Reconstruction	Streets & Roads-Operations & Maintenance	2018	$1,100
County of Fresno		Huntington Lake Road-3.81 mi ne/o SR 168 to 5.4 mi ne/o SH 168 2015 1.5	2 Lane Reconstruction	Streets & Roads-Operations & Maintenance	2018	$15,210
County of Fresno		Fowler-Conejo to Dinuba: Reconstruction	2 Lane Reconstruction	Streets & Roads-Operations & Maintenance	2018	$5,260
County of Fresno	FRE500966	Sierra & Van Ness Traffic Signal	Install traffic signal	Streets & Roads-Operations & Maintenance	2018	$450
County of Fresno	FRE500967	McKinley and Marks Traffic Signal	Install traffic signal	Streets & Roads-Operations & Maintenance	2018	$325
Firebaugh		Street Rehabilitation - Q Street, 9th Street to 11th Street	In Firebaugh, on "Q" Street between 9th Street and 11th Street, reconstruct roadway including curb, gutter, and sidewalk.	Streets & Roads-Operations & Maintenance	2018	$539
Fresno		Church - Orange to Recreation Total	Overlay	Streets & Roads-Operations & Maintenance	2018	$666
Fresno		Dakota - Parkway to Brawley	Overlay	Streets & Roads-Operations & Maintenance	2018	$237
Fresno		Ingram - Herndon to Nees	Overlay	Streets & Roads-Operations & Maintenance	2018	$662
Fresno		Fresno - Illinois to Olive	Overlay	Streets & Roads-Operations & Maintenance	2018	$515
Fresno		Olive - Willow to Recreation	Overlay	Streets & Roads-Operations & Maintenance	2018	$458
Fresno	FRE500252	Barstow & Brawley: New Traffic Signal	New Traffic Signal including crosswalks and ADA curb ramps	Streets & Roads-Operations & Maintenance	2018	$550
Fresno	FRE500127	Chestnut & Shields: Left Turn Phasing	Left Turn Phasing	Streets & Roads-Operations & Maintenance	2018	$450
Huron	FRE500810	Los Angeles Ave and Apple Ave Intersection	Installation of new intersection regulatory signage, directional striping and pavement markings, ADA compliant curb ramps, crosswalks and street lighting	Streets & Roads-Operations & Maintenance	2018	$200
Mendota		6th Street Pavement Reconstruction	Reconstruct/Rehabilitate pavement on 6th Street from Oller to Derrick	Streets & Roads-Operations & Maintenance	2018	$500
San Joaquin		Street Rehabilitation - Pine Ave, Railroad Ave to Manning Ave	In San Joaquin, on Pine Avenue between Railroad Avenue and Manning Avenue, reconstruct roadway including replacing curb, gutter, and sidewalk.	Streets & Roads-Operations & Maintenance	2018	$1,600

FRESNO COUNCIL OF GOVERNMENTS						
2014 REGIONAL TRANSPORTATION PLAN						
FINANCIALLY CONSTRAINED PROJECT LISTING (In $1,000)						
AGENCY	**PROJECT ID**	**PROJECT TITLE**	**PROJECT DESCRIPTION**	**PROJECT TYPE**	**ESTIMATED OPEN TO TRAFFIC**	**ESTIMATED TOTAL COST (In $1,000)**
San Joaquin		Street Rehabilitation - 12th St, Colorado Ave to Arizona Ave	In San Joaquin, on 12th Street between Colorado Avenue and Arizona Avenue, reconstruct roadway including replacing curb, gutter, and sidewalk.	Streets & Roads-Operations & Maintenance	2018	$1,600
Sanger		5th St. Bethel to Greenwood	Rehabilitate roadway	Streets & Roads-Operations & Maintenance	2018	$780
Sanger		7th St. Greenwood to Academy	Rehabilitate roadway	Streets & Roads-Operations & Maintenance	2018	$850
Sanger		9th St. Academy to Tucker	Rehabilitate roadway	Streets & Roads-Operations & Maintenance	2018	$950
Sanger		Muscat Ave. Academy to 0.2 mi. east of UPRR	Rehabilitate roadway	Streets & Roads-Operations & Maintenance	2018	$910
Selma		Whitson Ave Rehabilitation	In Selma, on Whitson Avenue from Highland to Floral; removal of asphalt surfacing, scarification and compaction of aggregate base and repaving.	Streets & Roads-Operations & Maintenance	2018	$925
Selma	FRE500864	Highway 43 and Rose Avenue Signalization	In Selma, at the intersection of Highland (Hwy 43) and Rose Avenue, construct traffic signal and associated improvements.	Streets & Roads-Operations & Maintenance	2018	$390
Selma	FRE500793	2nd Street Traffic Signalization at Hwy 99 Interchange	In Selma, between Bauder and Young, constructing traffic signals at two locations, one northeast and the other southwest of the highway, providing relief of congestion during peak hours at the 2nd Street interchange.	Streets & Roads-Operations & Maintenance	2018	$650
County of Fresno		North Avenue - Del Rey to Greenwood	Reconstruct North Avenue from Del Rey to Greenwood	Streets & Roads-Operations & Maintenance	2019	$3,840
County of Fresno		Replace or rehab Bridge #42C00099 Ennis Road over Sand Creek	Bridge No. 42C0099, Ennis Road over Sand Creek - Replace 2 lane bridge with 2 lane bridge	Streets & Roads-Operations & Maintenance	2019	$1,440
County of Fresno		A/C OVERLAY JAYNE 0.360 W/O BUTTE TO EL DORADO	A/C Overlay	Streets & Roads-Operations & Maintenance	2019	$667
County of Fresno		A/C OVERLAY JAYNE EL DORADO TO SSR 33	A/C Overlay	Streets & Roads-Operations & Maintenance	2019	$857
County of Fresno		A/C OVERLAY MILLERTON RD 1.400 E/O FRIANT-KERN CANAL TO AUBERRY RD	A/C Overlay	Streets & Roads-Operations & Maintenance	2019	$938
County of Fresno		A/C OVERLAY MINNEWAWA SHEPHERD TO COPPER	A/C Overlay	Streets & Roads-Operations & Maintenance	2019	$501
County of Fresno		Hill-Manning to Sumner: Reconstruction	2 Lane Reconstruction	Streets & Roads-Operations & Maintenance	2019	$1,800
County of Fresno		Riverdale Ditch & Riverdale Bridge: Reconstruction	Bridge Reconstruction	Streets & Roads-Operations & Maintenance	2019	$740
County of Fresno		Jensen-Golden State to Maple: Road Improvements	Road Improvements	Streets & Roads-Operations & Maintenance	2019	$870
County of Fresno		Fowler-Harlan to Elkhorn: Reconstruction	2 Lane Reconstruction	Streets & Roads-Operations & Maintenance	2019	$3,200
County of Fresno	LSTMP284	Replace bridge #42C0413-E Lincoln Ave. Over Travers Creek	Bridge No. 42C0413, E Lincoln Ave. Over Travers Creek, 0.5 MI East Of Alta Ave. Replace deficient 2 lane timber bridge with new 2 lane concrete slab bridge." Toll credits programmed for PE, RW, and CON.	Streets & Roads-Operations & Maintenance	2019	$715
County of Fresno	LSTMP285	Replace bridge #42C0417-E Parlier Ave. Over Travers Creek	Bridge No. 42C0417, E. Parlier Ave. Over Travers Creek , 0.2 MI E Englehart Ave. Replace deficient 2 lane bridge with new 2 lane bridge. Toll credits programmed for PE, RW, and CON.	Streets & Roads-Operations & Maintenance	2019	$780

FRESNO COUNCIL OF GOVERNMENTS						
2014 REGIONAL TRANSPORTATION PLAN						
FINANCIALLY CONSTRAINED PROJECT LISTING (In $1,000)						
AGENCY	**PROJECT ID**	**PROJECT TITLE**	**PROJECT DESCRIPTION**	**PROJECT TYPE**	**ESTIMATED OPEN TO TRAFFIC**	**ESTIMATED TOTAL COST (In $1,000)**
Firebaugh		Street Reconstruction - Clyde Fannon Road, Hwy 33 to Diaz St	In Firebaugh, on Clyde Fannon Road between Highway 33 and Diaz Street, reconstruct roadway including replacing curb, gutter, and sidewalk.	Streets & Roads-Operations & Maintenance	2019	$2,800
Firebaugh	FRE500798	Railroad Crossing Reconstruction - 12th St, N Street to M Street	In Firebaugh, on 12th Street between "N" Street and "M" Street, reconstruct railroad crossing.	Streets & Roads-Operations & Maintenance	2019	$300
Fresno		Abby - Divisidero to Olive	Overlay	Streets & Roads-Operations & Maintenance	2019	$596
Fresno		Clinton - SR 99 to West	Overlay	Streets & Roads-Operations & Maintenance	2019	$533
Fresno		Cornelia - Ashlan to Dakota	Overlay	Streets & Roads-Operations & Maintenance	2019	$323
Fresno		Maple - McKinley to Clinton	Overlay	Streets & Roads-Operations & Maintenance	2019	$308
Fresno		Polk - Bullard to Herndon	Overlay	Streets & Roads-Operations & Maintenance	2019	$710
Fresno		Sierra - Blackstone to Fruit	Overlay	Streets & Roads-Operations & Maintenance	2019	$929
Fresno		Teague - Cedar to Chestnut	Overlay	Streets & Roads-Operations & Maintenance	2019	$579
Fresno		Tulare - Ceasar to Clovis	Overlay	Streets & Roads-Operations & Maintenance	2019	$436
Fresno	FRE111343	California-Fruit to Ventura 2 LU to 4 LD	Widen from 2 lane undivided to 4 lane divided arterial(Measure C Project H2 in the Urban Regional Program)	Streets & Roads-Operations & Maintenance	2019	$11,872
San Joaquin		Street Rehabilitation - California Ave, 12th St to 3rd St	In San Joaquin, on California Avenue between 12th Street and 3rd Street, reconstruct roadway including replacing curb, gutter, and sidewalk.	Streets & Roads-Operations & Maintenance	2019	$2,400
San Joaquin	FRE500848	Vacuum Trucks (CNG or Diesel)	In San Joaquin, the project would acquire two vacuum trucks (600K EA) for the City Public Works Department.	Streets & Roads-Operations & Maintenance	2019	$1,200
San Joaquin	FRE500826	Street Construction - Cherry Lane, Sutter Ave to 1/4 Mile East of Colusa Ave	In San Joaquin, from Sutter Avenue to 1/4 mile East of Colusa Avenue, construct roadway including curb, gutter, and sidewalk.	Streets & Roads-Operations & Maintenance	2019	$3,600
Sanger		O' St. 5th St. to North Ave.	Rehabilitate roadway	Streets & Roads-Operations & Maintenance	2019	$1,800
Sanger		Florence Ave. Academy to Quality	Rehabilitate roadway	Streets & Roads-Operations & Maintenance	2019	$650
Clovis	FRE500280	Shaw & Highland: Traffic Signal	Traffic Signal	Streets & Roads-Operations & Maintenance	2020	$425
Clovis	FRE500077	Alluvial & Armstrong: Traffic Signal	Traffic Signal	Streets & Roads-Operations & Maintenance	2020	$325
Coalinga		Fresno Street Reconstruction	Reconstruction of existing 2 lane local street with new AC pavement structural section, ADA compliant sidewalks	Streets & Roads-Operations & Maintenance	2020	$350
Coalinga		Princeton Street Reconstruction	Reconstruction of existing 2 lane local street with new AC pavement structural section, ADA compliant sidewalks	Streets & Roads-Operations & Maintenance	2020	$250
County of Fresno		Colorado Road - Rose to 1.43 miles SE/ Rose	Reconstruct Colorado Road from Rose to 1.43 miles SE/ Rose	Streets & Roads-Operations & Maintenance	2020	$4,462
County of Fresno		A/C OVERLAY SHAW MC CALL TO ACADEMY	A/C Overlay	Streets & Roads-Operations & Maintenance	2020	$754
County of Fresno		Manning Avenue from Reedley City limits to Hill Avenue	2 Lane Reconstruction	Streets & Roads-Operations & Maintenance	2020	$5,000
County of Fresno		Sample-SR 168 to Pittman Hill: Reconstruction	2 Lane Reconstruction	Streets & Roads-Operations & Maintenance	2020	$2,700

FRESNO COUNCIL OF GOVERNMENTS						
2014 REGIONAL TRANSPORTATION PLAN						
FINANCIALLY CONSTRAINED PROJECT LISTING (In $1,000)						
AGENCY	**PROJECT ID**	**PROJECT TITLE**	**PROJECT DESCRIPTION**	**PROJECT TYPE**	**ESTIMATED OPEN TO TRAFFIC**	**ESTIMATED TOTAL COST (In $1,000)**
County of Fresno		Dickenson-SR 180 to Shaw: Reconstruction	2 Lane Reconstruction	Streets & Roads-Operations & Maintenance	2020	$5,024
County of Fresno		Fresno Canal & Zediker Bridge: Reconstruction	Bridge Reconstruction	Streets & Roads-Operations & Maintenance	2020	$870
County of Fresno		McKinley Chateau-Fresno to Bishop: Reconstruction	2 Lane Reconstruction	Streets & Roads-Operations & Maintenance	2020	$5,000
County of Fresno		Alta East Branch & Hill Bridge: Reconstruction	Bridge Reconstruction	Streets & Roads-Operations & Maintenance	2020	$1,450
County of Fresno		Kamm-Napa to SR 145: Reconstruction	2 Lane Reconstruction	Streets & Roads-Operations & Maintenance	2020	$7,300
County of Fresno	LSTMP283	Replace bridge #42C0343-E McKinley Ave. over Fresno Canal	Bridge No. 42C0343, E McKinley Ave., over Fresno Canal, 0.8 MI East of Academy Ave. Replace deficient 2 lane timber bridge with new 2 lane bridge. Toll credits programmed for PE, RW, and CON.	Streets & Roads-Operations & Maintenance	2020	$900
County of Fresno	FRE500968	Ashlan & Thorne Traffic signal	Install traffic signal	Streets & Roads-Operations & Maintenance	2020	$325
Firebaugh		Street Reconstruction - 10th St, P Street to Q Street	In Firebaugh, on 10th Street between "P" Street and "Q" Street, reconstruct roadway including replacing curb, gutter, and sidewalk.	Streets & Roads-Operations & Maintenance	2020	$150
Fowler		Adams Ave Reconstruction	Reconstruct Pavement	Streets & Roads-Operations & Maintenance	2020	$440
Fowler		Adams Ave Reconstruction	Reconstruct Pavement	Streets & Roads-Operations & Maintenance	2020	$345
Fresno		Cherry Ave - Church to Annadale	Overlay	Streets & Roads-Operations & Maintenance	2020	$714
Fresno		Dakota - Maroa to Blackstone	Overlay	Streets & Roads-Operations & Maintenance	2020	$206
Fresno		Hazelwood - Ventura to Butler	Overlay	Streets & Roads-Operations & Maintenance	2020	$276
Fresno		Maple - Tulare to Turner	Overlay	Streets & Roads-Operations & Maintenance	2020	$319
Fresno		N Fresno - Shields to Gettysburg	Overlay	Streets & Roads-Operations & Maintenance	2020	$1,004
Fresno		San Pablo - Belmont to Olive	Overlay	Streets & Roads-Operations & Maintenance	2020	$268
Fresno		Spruce - Herndon to Hayes	Overlay	Streets & Roads-Operations & Maintenance	2020	$483
Fresno		Maple - Jensen to Church	Overlay	Streets & Roads-Operations & Maintenance	2020	$265
Fresno		Tulare - Maple to Peach	Overlay	Streets & Roads-Operations & Maintenance	2020	$804
Fresno	FRE500227	Hughes & Shields: Left Turn Phasing Sig LT	Left Turn Phasing Sig LT	Streets & Roads-Operations & Maintenance	2020	$400
Fresno	FRE500226	Dakota & West: Left Turn Phasing Sig Lt	Left Turn Phasing Sig Lt	Streets & Roads-Operations & Maintenance	2020	$400
Fresno	FRE500253	Champlain & Fox Hill/Hickory Hill: New Traffic Signal	New Traffic Signal with crosswalks and ADA curb ramps.	Streets & Roads-Operations & Maintenance	2020	$400
Fresno	FRE500228	Alluvial & Millbrook: Left Turn Phasing Sig Lt	Left Turn Phasing Sig Lt	Streets & Roads-Operations & Maintenance	2020	$400
Fresno	FRE500334	Butler & Dante: New Traffic Signal	New Traffic Signal	Streets & Roads-Operations & Maintenance	2020	$400

FRESNO COUNCIL OF GOVERNMENTS						
2014 REGIONAL TRANSPORTATION PLAN						
FINANCIALLY CONSTRAINED PROJECT LISTING (In $1,000)						
AGENCY	**PROJECT ID**	**PROJECT TITLE**	**PROJECT DESCRIPTION**	**PROJECT TYPE**	**ESTIMATED OPEN TO TRAFFIC**	**ESTIMATED TOTAL COST (In $1,000)**
Fresno	FRE500336	Belmont & SR 99 NB Off Ramp: New Traffic Signal	New Traffic Signal	Streets & Roads-Operations & Maintenance	2020	$450
Fresno	FRE500340	Belmont & SR 99 SB Off Ramp: New Traffic Signal	New Traffic Signal	Streets & Roads-Operations & Maintenance	2020	$450
Fresno	FRE500117	Bullard & Polk: New Traffic Signal	New Traffic Signal	Streets & Roads-Operations & Maintenance	2020	$450
Fresno	FRE500338	Fig Garden & Sierra: New Traffic Signal	New Traffic Signal	Streets & Roads-Operations & Maintenance	2020	$400
Fresno	FRE500998	Armstrong Ave, Dakota to Clovis city limits - 2 LU to 3 LU	Widen from 2 LU to 3 LU including sidewalks and bike lanes	Streets & Roads-Operations & Maintenance	2020	$200
Fresno	FRE500131	Kings Canyon-Chestnut to Clovis: ITS Signal Coordination	ITS Signal Coordination	Streets & Roads-Operations & Maintenance	2020	$410
Fresno	FRE500316	Fresno & SB SR 99 On-ramp: Signal Upgrades	Signal Upgrades	Streets & Roads-Operations & Maintenance	2020	$247
Fresno	FRE500332	Golden State & Ashlan: New Traffic Signal	New Traffic Signal	Streets & Roads-Operations & Maintenance	2020	$400
Fresno	FRE501088	Copper and Willow Intersection and Traffic Signal	Improve intersection with traffic signal and additional turn lanes. Provide pedestrian crossing for Sugar Pine to Copper Trail connection.	Streets & Roads-Operations & Maintenance	2020	$900
Fresno	FRE500360	Fresno & NB SR 99 Off-ramp: Signal Upgrades	Signal Upgrades	Streets & Roads-Operations & Maintenance	2020	$215
Fresno	FRE500318	Fresno & Divisadero: Signal Upgrades	Signal Upgrades	Streets & Roads-Operations & Maintenance	2020	$64
Kingsburg		Reconstruct Draper Street	Reconstruct Pavement	Streets & Roads-Operations & Maintenance	2020	$900
Kingsburg		18th Avenue Reconstruction	Reconstruct Pavement	Streets & Roads-Operations & Maintenance	2020	$580
Kingsburg		18th Avenue Reconstruction	Reconstruct Pavement	Streets & Roads-Operations & Maintenance	2020	$600
Kingsburg		10th Avenue Reconstruction	Reconstruct Pavement	Streets & Roads-Operations & Maintenance	2020	$700
Kingsburg		Reconstruct Bethel Avenue	Reconstruct Pavement	Streets & Roads-Operations & Maintenance	2020	$800
Mendota		Naples Street Pavement Reconstruction	Reconstruct/Rehabilitate pavement on Naples Street from 4th to 9th	Streets & Roads-Operations & Maintenance	2020	$750
San Joaquin		Street Rehabilitation - Punjab Ave, Aman St, Deep St, and 9th St	In San Joaquin, on Punjab Avenue between 9th Street and Aman Street, Aman Street, Deep Street, and 9th Street between Punjab Avenue and California Avenue, overlay roadway including replacing curb, gutter, and sidewalk.	Streets & Roads-Operations & Maintenance	2020	$535
San Joaquin		Street Rehabilitation - Donna Ave, Manning Ave to End	In San Joaquin, on Donna Avenue between Manning Avenue and End, reconstruct roadway including replacing curb, gutter, and sidewalk.	Streets & Roads-Operations & Maintenance	2020	$683
Sanger		5th St. Academy to Harrison	Rehabilitate roadway	Streets & Roads-Operations & Maintenance	2020	$780
Sanger		California Ave. Academy to Quality	Widen to 2-lane collector and rehabilitate roadway	Streets & Roads-Operations & Maintenance	2020	$600
County of Fresno		Jensen Avenue - Fig to 0.43 miles W/ Fruit	Reconstruct Jensen Avenue from Fig to 0.43 miles W/ Fruit	Streets & Roads-Operations & Maintenance	2021	$4,440
County of Fresno		A/C OVERLAY BELMONT VALENTINE TO GRANTLAND	A/C Overlay	Streets & Roads-Operations & Maintenance	2021	$874

FRESNO COUNCIL OF GOVERNMENTS						
2014 REGIONAL TRANSPORTATION PLAN						
FINANCIALLY CONSTRAINED PROJECT LISTING (In $1,000)						
AGENCY	**PROJECT ID**	**PROJECT TITLE**	**PROJECT DESCRIPTION**	**PROJECT TYPE**	**ESTIMATED OPEN TO TRAFFIC**	**ESTIMATED TOTAL COST (In $1,000)**
County of Fresno		A/C OVERLAY BETHEL SSR 180 TO 0.310 S/O WOODS (SANGER U.L.)	A/C Overlay	Streets & Roads-Operations & Maintenance	2021	$2,260
County of Fresno		A/C OVERLAY BETHEL NORTH TO CENTRAL	A/C Overlay	Streets & Roads-Operations & Maintenance	2021	$251
County of Fresno		A/C OVERLAY FOWLER NEBRASKA TO KAMM	A/C Overlay	Streets & Roads-Operations & Maintenance	2021	$501
County of Fresno		A/C OVERLAY FOWLER KAMM TO ELKHORN	A/C Overlay	Streets & Roads-Operations & Maintenance	2021	$759
County of Fresno		Travers Creek & Clayton Bridge: Reconstruction	Bridge Reconstruction	Streets & Roads-Operations & Maintenance	2021	$730
County of Fresno	FRE500970	Manning & Bethel Traffic Signal	Install traffic signal	Streets & Roads-Operations & Maintenance	2021	$325
County of Fresno	FRE500969	Auberry & Copper Traffic Signal	Install traffic signal	Streets & Roads-Operations & Maintenance	2021	$350
Firebaugh		Street Rehabilitation - Rabe St, Clyde Fannon Rd to Zozaya St	In Firebaugh, on Rabe Street between Clyde Fannon Road and Zozaya Street, reconstruct roadway including replacing curb, gutter, and sidewalk.	Streets & Roads-Operations & Maintenance	2021	$425
Fresno		Clinton - Maroa to Thesta	Overlay	Streets & Roads-Operations & Maintenance	2021	$592
Fresno		Maroa - Sierra to Herndon	Overlay	Streets & Roads-Operations & Maintenance	2021	$293
Fresno		N Fresno - Sierra to Herndon	Overlay	Streets & Roads-Operations & Maintenance	2021	$561
Fresno		Olive - Broadway to Palm	Overlay	Streets & Roads-Operations & Maintenance	2021	$206
Fresno		San Jose - Valentine to Gates	Overlay	Streets & Roads-Operations & Maintenance	2021	$814
Fresno		Sierra - Figarden to Briarwood	Overlay	Streets & Roads-Operations & Maintenance	2021	$502
Fresno		Blythe - Clinton to County (S of Shields)	Overlay	Streets & Roads-Operations & Maintenance	2021	$252
Fresno	FRE500242	McKinley & SR 99 NB Off Ramp: New Traffic Signal	New Traffic Signal	Streets & Roads-Operations & Maintenance	2021	$400
Fresno	FRE500229	Cedar & Eleventh: Left Turn Phasing Sig Lt	Left Turn Phasing Sig Lt	Streets & Roads-Operations & Maintenance	2021	$400
San Joaquin		Street Rehabilitation - Karen St, Donna Ave to Colusa Ave	In San Joaquin, on Karen Street between Donna Avenue and Colusa Avenue, reconstruct roadway including curb, gutter, and sidewalk.	Streets & Roads-Operations & Maintenance	2021	$592
San Joaquin		Street Rehabilitation - Colusa Ave, Manning Ave to Cherry Ln	In San Joaquin, on Colusa Avenue between Manning Avenue and Cherry Lane, reconstruct roadway including curb, gutter, and sidewalk.	Streets & Roads-Operations & Maintenance	2021	$1,300
San Joaquin	FRE500849	Sweepers (CNG or Diesel)	In San Joaquin, the project would acquire two sweepers (350K EA) for the City Public Works Department.	Streets & Roads-Operations & Maintenance	2021	$700
San Joaquin	FRE500827	Street Widening and Rehabilitation - Placer Ave, Manning Ave to Main St	In San Joaquin, on Placer Avenue between Manning Avenue and Main Street, reconstruct roadway including curb, gutter, and sidewalk.	Streets & Roads-Operations & Maintenance	2021	$2,900
Sanger		9th St. Bethel to Academy	Rehabilitate roadway	Streets & Roads-Operations & Maintenance	2021	$1,600
Sanger		Central Ave. Academy to Newmark	Widen to 2-lane collector and rehabilitate roadway	Streets & Roads-Operations & Maintenance	2021	$410

FRESNO COUNCIL OF GOVERNMENTS						
2014 REGIONAL TRANSPORTATION PLAN						
FINANCIALLY CONSTRAINED PROJECT LISTING (In $1,000)						
AGENCY	**PROJECT ID**	**PROJECT TITLE**	**PROJECT DESCRIPTION**	**PROJECT TYPE**	**ESTIMATED OPEN TO TRAFFIC**	**ESTIMATED TOTAL COST (In $1,000)**
Clovis	FRE500974	Fowler, North of SR 168 Westbound on Ramp	Relocate Signal and Provide Southbound to Westbound Right Turn Lane	Streets & Roads-Operations & Maintenance	2022	$250
Clovis	FRE500976	Peach-Herndon Traffic Signal and Quadrant Intersection Construction	Construct Traffic Signal and Quadrant Intersection	Streets & Roads-Operations & Maintenance	2022	$900
County of Fresno		Manning Avenue - Fowler Avenue to Fowler CL	Reconstruct Manning Avenue from Fowler Avenue to Fowler CL	Streets & Roads-Operations & Maintenance	2022	$3,600
County of Fresno		A/C OVERLAY FOWLER ELKHORN TO HARLAN	A/C Overlay	Streets & Roads-Operations & Maintenance	2022	$755
County of Fresno		A/C OVERLAY FOWLER HARLAN TO COUNTY LINE (KINGS)	A/C Overlay	Streets & Roads-Operations & Maintenance	2022	$344
County of Fresno		A/C OVERLAY GOLDEN STATE N/B 0.280 N/O DE WOLF (FOWLER C.L.) TO SELMA C.L.	A/C Overlay	Streets & Roads-Operations & Maintenance	2022	$308
County of Fresno		A/C OVERLAY HERNDON MC CALL TO ACADEMY	A/C Overlay	Streets & Roads-Operations & Maintenance	2022	$751
County of Fresno		A/C OVERLAY LATONIA FATIMA TO FOWLER	A/C Overlay	Streets & Roads-Operations & Maintenance	2022	$59
County of Fresno		A/C OVERLAY MANNING FOWLER TO FOWLER C.L.	A/C Overlay	Streets & Roads-Operations & Maintenance	2022	$290
County of Fresno	FRE500971	Behymer & Minnewawa Traffic Signal	Install traffic signal	Streets & Roads-Operations & Maintenance	2022	$350
Firebaugh		Street Reconstruction - J Street	In Firebaugh, on "J" Street between Nees Avenue and 10th Street, reconstruct roadway including replacing curb and gutter.	Streets & Roads-Operations & Maintenance	2022	$580
Fresno		Clinton - Blythe to Cornelia	Overlay	Streets & Roads-Operations & Maintenance	2022	$291
Fresno		Gettysburg Fresno to First	Overlay	Streets & Roads-Operations & Maintenance	2022	$355
Fresno		Perrin - Shepherd to Maple	Overlay	Streets & Roads-Operations & Maintenance	2022	$1,202
Fresno		Tulare - Van Ness to R	Overlay	Streets & Roads-Operations & Maintenance	2022	$395
Fresno		Van Ness - Herndon to Bluff	Overlay	Streets & Roads-Operations & Maintenance	2022	$375
Fresno		Fulton - Divisidero to Elizabeth	Overlay	Streets & Roads-Operations & Maintenance	2022	$359
Fresno		Tulare - First to Maple	Overlay	Streets & Roads-Operations & Maintenance	2022	$811
Fresno	FRE500230	Barstow & Palm: Left Turn Phasing Sig Lt	Left Turn Phasing Sig Lt	Streets & Roads-Operations & Maintenance	2022	$400
Fresno	FRE500337	Belmont & Temperance: New Traffic Signal	New Traffic Signal	Streets & Roads-Operations & Maintenance	2022	$700
Kerman		Siskiyou Ave. Church to UPRR	Widen to 2-lane divided collector and rehabilitate roadway	Streets & Roads-Operations & Maintenance	2022	$1,400
San Joaquin		Street Rehabilitation - Manning Ave, Placer Ave to Sutter Ave	In San Joaquin, on Manning Avenue between Placer Avenue and Sutter Avenue, reconstruct roadway including replacing curb, gutter, and sidewalk.	Streets & Roads-Operations & Maintenance	2022	$4,300
Sanger		8th St. Tucker to Newmark	Rehabilitate roadway	Streets & Roads-Operations & Maintenance	2022	$325

FRESNO COUNCIL OF GOVERNMENTS						
2014 REGIONAL TRANSPORTATION PLAN						
FINANCIALLY CONSTRAINED PROJECT LISTING (In $1,000)						
AGENCY	**PROJECT ID**	**PROJECT TITLE**	**PROJECT DESCRIPTION**	**PROJECT TYPE**	**ESTIMATED OPEN TO TRAFFIC**	**ESTIMATED TOTAL COST (In $1,000)**
Sanger		North Ave. Academy to 0.4 mi. east of Newmark	Widen to 2-lane collector and rehabilitate roadway	Streets & Roads-Operations & Maintenance	2022	$2,200
County of Fresno		Jensen Avenue - Cornelia to Grantland	Reconstruct Jensen Avenue from Cornelia to Grantland	Streets & Roads-Operations & Maintenance	2023	$3,600
County of Fresno		A/C OVERLAY MANNING CHERRY TO PEACH	A/C Overlay	Streets & Roads-Operations & Maintenance	2023	$884
County of Fresno		A/C OVERLAY MANNING ELM TO VALENTINE	A/C Overlay	Streets & Roads-Operations & Maintenance	2023	$874
County of Fresno		A/C OVERLAY MC CALL SSR 180 TO NORTH	A/C Overlay	Streets & Roads-Operations & Maintenance	2023	$749
County of Fresno		A/C OVERLAY MC KINLEY CARNEGIE TO GARFIELD	A/C Overlay	Streets & Roads-Operations & Maintenance	2023	$436
County of Fresno		A/C OVERLAY MC MULLIN GRADE DICKENSON TO LINCOLN	A/C Overlay	Streets & Roads-Operations & Maintenance	2023	$375
Firebaugh		Street Reconstruction - 10th St, J Street to Street End	In Firebaugh, on 10th Street between "J" Street and street End, reconstruct roadway including replacing curb and gutter.	Streets & Roads-Operations & Maintenance	2023	$435
Fresno	FRE500231	Bullard & Forkner: Left Turn Phasing Sig Lt	Left Turn Phasing Sig Lt	Streets & Roads-Operations & Maintenance	2023	$400
Fresno	FRE500245	Cornelia & Dakota: New Traffic Signal	New Traffic Signal	Streets & Roads-Operations & Maintenance	2023	$400
Fresno	FRE500237	Blackstone & Sierra: Left Turn Phasing Sig Lt	Left Turn Phasing Sig Lt	Streets & Roads-Operations & Maintenance	2023	$400
Fresno	FRE500244	Marks & Sierra: New Traffic Signal	New Traffic Signal including intersection widening, bike lanes and sidewalks	Streets & Roads-Operations & Maintenance	2023	$900
Fresno	FRE500251	Ingram & Locust: New Traffic Signal	New Traffic Signal	Streets & Roads-Operations & Maintenance	2023	$400
San Joaquin		Street Rehabilitation - Nevada Ave, 5th St to 12th St	In San Joaquin, on Nevada Avenue between 5th Street and 12th Street, overlay roadway including replacing curb, gutter, and sidewalk.	Streets & Roads-Operations & Maintenance	2023	$613
San Joaquin	FRE500850	Intersection Improvements - Sutter Ave and Manning Ave	In San Joaquin, at the intersection of Sutter Avenue and Manning Avenue, reconstruct and make improvements at intersection.	Streets & Roads-Operations & Maintenance	2023	$400
Sanger		Central Ave. Bethel to Academy	Widen to 2-lane collector and rehabilitate roadway	Streets & Roads-Operations & Maintenance	2023	$800
Sanger		Church Ave. Academy to Quality	Rehabilitate roadway	Streets & Roads-Operations & Maintenance	2023	$1,400
County of Fresno		Olive Avenue - Fresno CL to Armstrong	Reconstruct Olive Avenue from Fresno CL to Armstrong	Streets & Roads-Operations & Maintenance	2024	$4,200
County of Fresno		A/C OVERLAY MC CALL BELMONT TO SHAW	A/C Overlay	Streets & Roads-Operations & Maintenance	2024	$1,002
County of Fresno		A/C OVERLAY MT WHITNEY CLOVIS TO LATONIA	A/C Overlay	Streets & Roads-Operations & Maintenance	2024	$212
County of Fresno		A/C OVERLAY MT WHITNEY SONOMA TO 2.440 W/O SONOMA	A/C Overlay	Streets & Roads-Operations & Maintenance	2024	$610
County of Fresno		A/C OVERLAY NEES JERROLD TO FAIRFAX	A/C Overlay	Streets & Roads-Operations & Maintenance	2024	$501
County of Fresno		A/C OVERLAY NORTH FRESNO U.L.(BLISS) TO CLOVIS	A/C Overlay	Streets & Roads-Operations & Maintenance	2024	$472

FRESNO COUNCIL OF GOVERNMENTS						
2014 REGIONAL TRANSPORTATION PLAN						
FINANCIALLY CONSTRAINED PROJECT LISTING (In $1,000)						
AGENCY	**PROJECT ID**	**PROJECT TITLE**	**PROJECT DESCRIPTION**	**PROJECT TYPE**	**ESTIMATED OPEN TO TRAFFIC**	**ESTIMATED TOTAL COST (In $1,000)**
Firebaugh		Street Rehabilitation - M Street, 10th and 15th Street	In Firebaugh, on "M" Street between 10th Street and 15th Street, reconstruct roadway.	Streets & Roads-Operations & Maintenance	2024	$1,400
Kerman		California Ave. Goldenrod to Sycamore	Widen to 2-lane divided collector and rehabilitate roadway	Streets & Roads-Operations & Maintenance	2024	$1,300
Orange Cove		Anchor Ave. Sumner to South	Rehab roadway	Streets & Roads-Operations & Maintenance	2024	$700
San Joaquin		Street Rehabilitation - 7th St, Colorado Ave to Nevada Ave	In San Joaquin, on 7th Street between Colorado Avenue and Nevada Avenue, overlay roadway including replacing curb, gutter, and sidewalk.	Streets & Roads-Operations & Maintenance	2024	$342
Sanger		Jensen Ave. Indianola to Academy	Rehabilitate roadway	Streets & Roads-Operations & Maintenance	2024	$1,750
Clovis	FRE500313	Shaw & McCall: Traffic Signal	Traffic Signal	Streets & Roads-Operations & Maintenance	2025	$500
Clovis	FRE500110	Shaw & Thompson: Traffic Signal	Traffic Signal	Streets & Roads-Operations & Maintenance	2025	$425
Clovis	FRE500973	State Route 168 at Temperance: Construct Auxiliary Lane	Construct Auxiliary Lane and Additional Eastbound off Ramp Lane	Streets & Roads-Operations & Maintenance	2025	$1,500
County of Fresno		Cornelia Avenue - Madison to Church	Reconstruct Cornelia Avenue from Madison to Church	Streets & Roads-Operations & Maintenance	2025	$3,120
County of Fresno		A/C OVERLAY MOUNTAIN VIEW FOWLER TO DE WOLF	A/C Overlay	Streets & Roads-Operations & Maintenance	2025	$500
County of Fresno		A/C OVERLAY OLIVE FRESNO C.L. TO TEMPERANCE	A/C Overlay	Streets & Roads-Operations & Maintenance	2025	$467
County of Fresno		A/C OVERLAY OLIVE FRESNO C.L. TO GRANTLAND	A/C Overlay	Streets & Roads-Operations & Maintenance	2025	$949
County of Fresno		A/C OVERLAY SHIELDS GARFIELD TO DICKENSON	A/C Overlay	Streets & Roads-Operations & Maintenance	2025	$621
County of Fresno		A/C OVERLAY TEMPERANCE SSR 180 TO NORTH	A/C Overlay	Streets & Roads-Operations & Maintenance	2025	$672
Firebaugh		Street Rehabilitation - Helm Canal Rd, Birch Dr to South End	In Firebaugh, on Helm Canal Road between Birch Drive and South End, reconstruct roadway with a 24 foot wide paved road without curb or gutter.	Streets & Roads-Operations & Maintenance	2025	$300
Fowler		Reconstruct Golden State Blvd	Reconstruct Pavement	Streets & Roads-Operations & Maintenance	2025	$8,000
Fowler		Temperance Ave Reconstruction	Reconstruct Pavement	Streets & Roads-Operations & Maintenance	2025	$480
Fowler		Fowler Ave Reconstruction	Reconstruct Pavement	Streets & Roads-Operations & Maintenance	2025	$275
Fowler		Merced Street Reconstruction	Reconstruct Pavement	Streets & Roads-Operations & Maintenance	2025	$450
Fowler		5th Street Reconstruction	Reconstruct Pavement	Streets & Roads-Operations & Maintenance	2025	$680
Fowler	FRE500984	Golden State / Temperance Traffic Signal	In Fowler, Golden St. Blvd & Temperance Ave Construct Traffic Signal	Streets & Roads-Operations & Maintenance	2025	$400
Fowler	FRE500983	Adams / Temperance Traffic Signal	In Fowler at Adams Avenue & Temperance Avenue - Construct Traffic Signal	Streets & Roads-Operations & Maintenance	2025	$350
Fresno	FRE500235	Blackstone & Gettysburg: Left Turn Phasing Sig Lt	Left Turn Phasing Sig Lt	Streets & Roads-Operations & Maintenance	2025	$400
Fresno	FRE500283	McKinley & Winery: New Traffic Signal	New Traffic Signal	Streets & Roads-Operations & Maintenance	2025	$400

FRESNO COUNCIL OF GOVERNMENTS						
2014 REGIONAL TRANSPORTATION PLAN						
FINANCIALLY CONSTRAINED PROJECT LISTING (In $1,000)						
AGENCY	**PROJECT ID**	**PROJECT TITLE**	**PROJECT DESCRIPTION**	**PROJECT TYPE**	**ESTIMATED OPEN TO TRAFFIC**	**ESTIMATED TOTAL COST (In $1,000)**
Fresno	FRE500341	Fruit & Jensen: New Traffic Signal	New Traffic Signal	Streets & Roads-Operations & Maintenance	2025	$400
Fresno	FRE501085	Blythe and Gates - Traffic Signal	Install traffic signal	Streets & Roads-Operations & Maintenance	2025	$400
Fresno	FRE501089	Bullard and Grantland - Traffic Signal	Install traffic signal and pedestrian crosswalk	Streets & Roads-Operations & Maintenance	2025	$400
Fresno	FRE500328	Dakota & Fowler: New Traffic Signal	New Traffic Signal	Streets & Roads-Operations & Maintenance	2025	$400
Fresno	FRE500330	Clovis & Lamona: New Traffic Signal	New Traffic Signal	Streets & Roads-Operations & Maintenance	2025	$400
Fresno	FRE500339	Olive & West: New Traffic Signal	New Traffic Signal	Streets & Roads-Operations & Maintenance	2025	$400
Fresno	FRE501090	Barstow and Thorne - Traffic Signal	Install traffic signal at school crossing	Streets & Roads-Operations & Maintenance	2025	$400
Fresno	FRE501084	Cedar and Woodward - Traffic Signal	Install traffic signal	Streets & Roads-Operations & Maintenance	2025	$400
Fresno	FRE500128	Jensen Ave-Clovis to SR 99: ITS Fiber Coordination	ITS Fiber Coordination	Streets & Roads-Operations & Maintenance	2025	$1,500
Kerman		Whitesbridge Rd. Modoc to 1/4 east of Vineland	Widen to 4-lane divided expressway and rehabilitate roadway	Streets & Roads-Operations & Maintenance	2025	$6,600
Kerman		Church Ave. Siskiyou to Del Norte	Rehabilitate roadway	Streets & Roads-Operations & Maintenance	2025	$1,150
Kingsburg		Reconstruct Kern Street	Reconstruct Pavement	Streets & Roads-Operations & Maintenance	2025	$660
Kingsburg		Reconstruct Mehlert Street	Reconstruct Pavement	Streets & Roads-Operations & Maintenance	2025	$480
Kingsburg		Reconstruct 6th Street	Reconstruct Pavement	Streets & Roads-Operations & Maintenance	2025	$270
Kingsburg		Reconstruct Rafer Johnson Drive	Reconstruct Pavement	Streets & Roads-Operations & Maintenance	2025	$600
Kingsburg		10th Avenue Reconstruction	Reconstruct Pavement	Streets & Roads-Operations & Maintenance	2025	$780
Kingsburg		Reconstruct Bethel Avenue	Reconstruct Pavement	Streets & Roads-Operations & Maintenance	2025	$500
Kingsburg	FRE500985	Kamm / 18th Avenue Traffic Signal	In Kingsburg at Kamm Ave & 18th Ave Construct Traffic Signal	Streets & Roads-Operations & Maintenance	2025	$350
Kingsburg	FRE500986	10th Ave / Kamm Ave Traffic Signal	In Kingsburg at 10th Ave & Kamm Ave Construct Traffic Signal	Streets & Roads-Operations & Maintenance	2025	$400
Kingsburg	FRE500987	Bethel Ave / Sierra Street Traffic Signal	In Kingsburg at Bethel Ave & Sierra Street Construct Traffic Signal	Streets & Roads-Operations & Maintenance	2025	$400
Orange Cove		Adams Ave. Monson to Jacobs	Widen to 2-lane collector and rehabilitate roadway	Streets & Roads-Operations & Maintenance	2025	$1,400
Orange Cove		Sumner Ave. Monson to Anchor	Widen to 2-lane divided collector and rehabilitate roadway	Streets & Roads-Operations & Maintenance	2025	$2,000
Orange Cove		Anchor Ave. South to Parlier	Rehabilitate roadway	Streets & Roads-Operations & Maintenance	2025	$850
Orange Cove		Center Ave. South to Parlier	Widen to 2-lane collector and rehabilitate roadway	Streets & Roads-Operations & Maintenance	2025	$1,700
Reedley	FRE500765	Floral Ave-Reed to Buttonwillow: Reconstruction	Reconstruct 2-lane Floral Ave to 3R standards from Reed Ave to Buttonwillow Ave	Streets & Roads-Operations & Maintenance	2025	$2,000

FRESNO COUNCIL OF GOVERNMENTS 2014 REGIONAL TRANSPORTATION PLAN FINANCIALLY CONSTRAINED PROJECT LISTING (In $1,000)						
AGENCY	**PROJECT ID**	**PROJECT TITLE**	**PROJECT DESCRIPTION**	**PROJECT TYPE**	**ESTIMATED OPEN TO TRAFFIC**	**ESTIMATED TOTAL COST (In $1,000)**
San Joaquin		Street Rehabilitation - 6th St, Colorado Ave to End	In San Joaquin, on 6th Street from Colorado Avenue to street End, reconstruct roadway including replacing curb, gutter, and sidewalk.	Streets & Roads-Operations & Maintenance	2025	$1,100
San Joaquin	FRE500859	Trailer Vacuum	In San Joaquin, the project would acquire one trailer vacuum for the City Public Works Department.	Streets & Roads-Operations & Maintenance	2025	$350
San Joaquin	FRE500851	Intersection Improvements - Idaho Ave and Manning Ave	In San Joaquin, at the intersection of Idaho Avenue and Manning Avenue, reconstruct and make improvements at intersection.	Streets & Roads-Operations & Maintenance	2025	$300
County of Fresno		AC Overlay Adams Avenue Cherry to Chestnut	AC Overlay	Streets & Roads-Operations & Maintenance	2026	$625
County of Fresno		AC Overlay Adams Avenue Peach to SSR 99 R/W	AC Overlay	Streets & Roads-Operations & Maintenance	2026	$304
County of Fresno		AC Overlay American Avenue 0.078 W/O Cherry to Maple	AC Overlay	Streets & Roads-Operations & Maintenance	2026	$1,019
County of Fresno		AC Overlay American Avenue Clovis to Temperance	AC Overlay	Streets & Roads-Operations & Maintenance	2026	$498
County of Fresno		AC Overlay American Avenue Temperance to McCall	AC Overlay	Streets & Roads-Operations & Maintenance	2026	$741
Orange Cove		South Ave. Jacobs to Hills Valley	Widen to 2-lane collector and rehabilitate roadway	Streets & Roads-Operations & Maintenance	2026	$2,500
Orange Cove		Parlier Ave. Monson to Hills Valley	Widen to 2-lane collector and rehabilitate roadway	Streets & Roads-Operations & Maintenance	2026	$5,100
Orange Cove		Monson Ave. Sumner to Parlier	Widen to 2-lane collector and rehabilitate roadway	Streets & Roads-Operations & Maintenance	2026	$3,100
Orange Cove		West Railroad Ave. Anchor to Hills Valley	Widen to 2-lane collector and rehabilitate roadway	Streets & Roads-Operations & Maintenance	2026	$1,900
Orange Cove		East Railroad Ave. Anchor to Park Blvd.	Widen to 2-lane collector and rehabilitate roadway	Streets & Roads-Operations & Maintenance	2026	$500
Orange Cove	FRE500894	South Ave. Jacobs to Hills Valley Rd.	Widen to 2-lane collector and rehabilitate roadway	Streets & Roads-Operations & Maintenance	2026	$2,500
Orange Cove	FRE500895	Parlier Ave. Monson to Hills Valley Rd.	Widen to 2-lane collector and rehabilitate roadway	Streets & Roads-Operations & Maintenance	2026	$5,100
San Joaquin		Street Rehabilitation - 5th St, Colorado Ave to California Ave	In San Joaquin, on 5th Street between Colorado Avenue and California Avenue, reconstruct roadway including replacing curb, gutter, and sidewalk.	Streets & Roads-Operations & Maintenance	2026	$1,200
County of Fresno		A/C OVERLAY 2027 N TO 750.25	AC Overlay	Streets & Roads-Operations & Maintenance	2027	$750
County of Fresno		A/C OVERLAY 2027 N TO 625.75	AC Overlay	Streets & Roads-Operations & Maintenance	2027	$626
County of Fresno		A/C OVERLAY ANNADALE NEWMARK TO RIVERBEND (SOUTH)	A/C Overlay	Streets & Roads-Operations & Maintenance	2027	$436
County of Fresno		A/C OVERLAY ANNADALE 1.326 E/O RIVERBEND TO REED	A/C Overlay	Streets & Roads-Operations & Maintenance	2027	$445
County of Fresno		A/C OVERLAY BELMONT WASHOE TO DOUGLAS ALIGN	A/C Overlay	Streets & Roads-Operations & Maintenance	2027	$498
Firebaugh		Street Rehabilitation - Landucci Dr, Saipan Ave to Morris Kyle Dr	In Firebaugh, on Landucci Drive between Saipan Avenue and Morris Kyle Drive, overlay roadway.	Streets & Roads-Operations & Maintenance	2027	$330
Orange Cove		East Railroad Ave. 6th St. to Hills Valley	Widen to 2-lane collector and rehabilitate roadway	Streets & Roads-Operations & Maintenance	2027	$810

FRESNO COUNCIL OF GOVERNMENTS						
2014 REGIONAL TRANSPORTATION PLAN						
FINANCIALLY CONSTRAINED PROJECT LISTING (In $1,000)						
AGENCY	**PROJECT ID**	**PROJECT TITLE**	**PROJECT DESCRIPTION**	**PROJECT TYPE**	**ESTIMATED OPEN TO TRAFFIC**	**ESTIMATED TOTAL COST (In $1,000)**
San Joaquin		Street Rehabilitation - 9th St, Pine Ave to California Ave	In San Joaquin, on 9th Street between Pine Avenue and California Avenue, reconstruct roadway including replacing curb, gutter, and sidewalk.	Streets & Roads-Operations & Maintenance	2027	$2,400
San Joaquin	FRE500852	Intersection Improvements - Colorado Ave and Manning Ave	In San Joaquin, at the intersection of Colorado Avenue and Manning Avenue, reconstruct and make improvements at intersection.	Streets & Roads-Operations & Maintenance	2027	$750
Caltrans	FRE111349	SR 269 Bridge between SR 198 and Huron	Near Huron, from 1.1 miles North of Palmer Avenue to 0.4 miles South of Route 198. Construct new bridge and raise profile grade.(Measure C Project G in the Rural Regional Program)	Streets & Roads-Operations & Maintenance	2028	$30,250
County of Fresno		A/C OVERLAY BETHEL MANNING TO DINUBA	A/C Overlay	Streets & Roads-Operations & Maintenance	2028	$251
County of Fresno		A/C OVERLAY BURROUGH VALLEY RD TOLLHOUSE RD TO SANDPIPER LANE	A/C Overlay	Streets & Roads-Operations & Maintenance	2028	$563
County of Fresno		A/C OVERLAY COLORADO RD 0.125 S/O MANNING TO HUNTSMAN	A/C Overlay	Streets & Roads-Operations & Maintenance	2028	$533
County of Fresno		A/C OVERLAY COLORADO RD HUNTSMAN TO ROSE	A/C Overlay	Streets & Roads-Operations & Maintenance	2028	$372
County of Fresno		A/C OVERLAY COLORADO RD ROSE TO SSR 145	A/C Overlay	Streets & Roads-Operations & Maintenance	2028	$723
County of Fresno		A/C OVERLAY ELKHORN ELM TO MARKS (NORTH)	A/C Overlay	Streets & Roads-Operations & Maintenance	2028	$669
San Joaquin		Street Rehabilitation - Idaho Ave, Pine Ave to Manning Ave	In San Joaquin, on Idaho Avenue between Pine Avenue and Manning Avenue, reconstruct roadway including replacing curb, gutter, and sidewalk.	Streets & Roads-Operations & Maintenance	2028	$1,700
Caltrans	FRE111351	I5-SR 198 Interchange	Interchange Improvements	Streets & Roads-Operations & Maintenance	2029	$18,236
County of Fresno		A/C OVERLAY JEFFERSON CALAVERAS TO SANTA FE GRADE	A/C Overlay	Streets & Roads-Operations & Maintenance	2029	$702
County of Fresno		A/C OVERLAY MANNING HOWARD ALIGN TO MC MULLIN GRADE	A/C Overlay	Streets & Roads-Operations & Maintenance	2029	$247
County of Fresno		A/C OVERLAY MANNING 1.379 W/O LASSEN ALIGN TO PLACER	A/C Overlay	Streets & Roads-Operations & Maintenance	2029	$780
County of Fresno		A/C OVERLAY MARKS MANNING TO HENDERSON RD	A/C Overlay	Streets & Roads-Operations & Maintenance	2029	$888
Firebaugh		Street Reconstruction - O Street	In Firebaugh, on "O" Street between 8th Street and 9th Street, reconstruct roadway including replacing curb, gutter, and sidewalk.	Streets & Roads-Operations & Maintenance	2029	$120
San Joaquin		Street Rehabilitation - Utah Ave, Pine Ave to Manning Ave	In San Joaquin, on Utah Avenue between Pine Avenue and Manning Avenue, reconstruct roadway including replacing curb, gutter, and sidewalk.	Streets & Roads-Operations & Maintenance	2029	$683
San Joaquin	FRE500853	Intersection Improvements - Railroad Ave and Manning Ave	In San Joaquin, at the intersection of Railroad Avenue and Manning Avenue, reconstruct and make improvements at intersection.	Streets & Roads-Operations & Maintenance	2029	$300
County of Fresno		A/C OVERLAY MT WHITNEY MADERA ALIGN TO SSR 145	A/C Overlay	Streets & Roads-Operations & Maintenance	2030	$502
County of Fresno		A/C OVERLAY MT WHITNEY SSR 145 TO COLUSA	A/C Overlay	Streets & Roads-Operations & Maintenance	2030	$1,232

FRESNO COUNCIL OF GOVERNMENTS 2014 REGIONAL TRANSPORTATION PLAN FINANCIALLY CONSTRAINED PROJECT LISTING (In $1,000)						
AGENCY	**PROJECT ID**	**PROJECT TITLE**	**PROJECT DESCRIPTION**	**PROJECT TYPE**	**ESTIMATED OPEN TO TRAFFIC**	**ESTIMATED TOTAL COST (In $1,000)**
County of Fresno		A/C OVERLAY MT WHITNEY COLUSA TO SONOMA	A/C Overlay	Streets & Roads-Operations & Maintenance	2030	$752
Fresno	FRE111353	Herndon @ SR 99-Widen Undercrossing	Widen Undercrossing to 5 LN	Streets & Roads-Operations & Maintenance	2030	$26,365
Fresno	FRE500335	Barstow & Tenth: New Traffic Signal	New Traffic Signal	Streets & Roads-Operations & Maintenance	2030	$400
Fresno	FRE500959	P Street 2-Way Conversion, Divisadero to O Street	Convert P Street, including the O-P Street Diagonal, from one-way to two-way traffic between O Street and Divisadero, including traffic signal modifications, upgraded ADA curb ramps and restriping.	Streets & Roads-Operations & Maintenance	2030	$3,000
Fresno	FRE500331	North/Parkway & SR 99 SB Off Ramp: New Traffic Signal	New Traffic Signal	Streets & Roads-Operations & Maintenance	2030	$800
Fresno	FRE500342	Marks & Olive: New Traffic Signal	New Traffic Signal	Streets & Roads-Operations & Maintenance	2030	$400
Fresno	FRE501076	Stanislaus 2-way conversion	Convert Stanislaus to 2-way traffic from SR-99 to P Street	Streets & Roads-Operations & Maintenance	2030	$3,500
Fresno	FRE501087	Gates and San Jose - Traffic Signal	Install traffic signal	Streets & Roads-Operations & Maintenance	2030	$400
Fresno	FRE501092	McKinley and Blythe - Traffic Signal	Install traffic signal	Streets & Roads-Operations & Maintenance	2030	$400
Fresno	FRE501071	M Street 2-way conversion from Stanislaus to SR-41	Convert M Street from Stanislaus to SR-41 to 2-way traffic (3 LU with bike lanes)	Streets & Roads-Operations & Maintenance	2030	$4,000
Fresno	FRE501091	Palm and Dennett - Traffic Signal	Install traffic signal at school crossing	Streets & Roads-Operations & Maintenance	2030	$300
San Joaquin		Street Rehabilitation - Oregon Ave, Pine Ave to Manning Ave	In San Joaquin, on Oregon Avenue between Pine Avenue and Manning Avenue, reconstruct roadway including replacing curb, gutter, and sidewalk.	Streets & Roads-Operations & Maintenance	2030	$1,200
County of Fresno		A/C OVERLAY NEES BRANNON TO RUSSELL	A/C Overlay	Streets & Roads-Operations & Maintenance	2031	$754
County of Fresno		A/C OVERLAY NEES RUSSELL TO OXFORD	A/C Overlay	Streets & Roads-Operations & Maintenance	2031	$760
County of Fresno		A/C OVERLAY PANOCHE RD I-5 TO 1.060 SW/O I-5	A/C Overlay	Streets & Roads-Operations & Maintenance	2031	$265
County of Fresno		A/C OVERLAY SAN BENITO SSR 180 TO SANTA FE GRADE	A/C Overlay	Streets & Roads-Operations & Maintenance	2031	$473
County of Fresno		A/C OVERLAY SHIELDS LOCAN TO HIGHLAND	A/C Overlay	Streets & Roads-Operations & Maintenance	2031	$375
Firebaugh		Street Rehabilitation - Dodderer St, Clyde Fannon Rd to Zozaya St	In Firebaugh, on Dodderer Street between Clyde Fannon Road and Zozaya Street, reconstruct roadway.	Streets & Roads-Operations & Maintenance	2031	$200
San Joaquin		Street Rehabilitation - Arizona Ave, 8th St to End	In San Joaquin, on Arizona Avenue from 8th Street to street End, reconstruct roadway including replacing curb, gutter, and sidewalk.	Streets & Roads-Operations & Maintenance	2031	$1,400
San Joaquin	FRE500854	Intersection Improvements - Main St and Manning Ave	In San Joaquin, at the intersection of Main Street and Manning Avenue, reconstruct and make improvements at intersection.	Streets & Roads-Operations & Maintenance	2031	$750
County of Fresno		A/C OVERLAY TRIMMER SPRINGS PINE FLAT RD TO SUNNY SLOPE RD	A/C Overlay	Streets & Roads-Operations & Maintenance	2032	$888
County of Fresno		A/C OVERLAY TRIMMER SPRINGS SUNNY SLOPE RD TO 2.440 NE/O SUNNY SLOPE RD	A/C Overlay	Streets & Roads-Operations & Maintenance	2032	$610

FRESNO COUNCIL OF GOVERNMENTS						
2014 REGIONAL TRANSPORTATION PLAN						
FINANCIALLY CONSTRAINED PROJECT LISTING (In $1,000)						
AGENCY	**PROJECT ID**	**PROJECT TITLE**	**PROJECT DESCRIPTION**	**PROJECT TYPE**	**ESTIMATED OPEN TO TRAFFIC**	**ESTIMATED TOTAL COST (In $1,000)**
County of Fresno		A/C OVERLAY TRIMMER SPRINGS 2.440 NE/O SUNNY SLOPE RD TO 4.950 NE/O SUNNY SLOPE RD	A/C Overlay	Streets & Roads-Operations & Maintenance	2032	$628
San Joaquin		Railroad Crossing Reconstruction - Manning Ave	In San Joaquin, on Manning Avenue between Colorado Avenue and Railroad Avenue, reconstruct railroad crossing.	Streets & Roads-Operations & Maintenance	2032	$500
County of Fresno		A/C OVERLAY BELMONT JERROLD TO FAIRFAX	A/C Overlay	Streets & Roads-Operations & Maintenance	2033	$499
County of Fresno		A/C OVERLAY BURROUGH VALLEY RD SANDPIPER LANE TO WATTS VALLEY RD	A/C Overlay	Streets & Roads-Operations & Maintenance	2033	$509
County of Fresno		A/C OVERLAY TRIMMER SPRINGS 4.950 NE/O SUNNY SLOPE RD TO MAXON ROAD	A/C Overlay	Streets & Roads-Operations & Maintenance	2033	$1,047
Firebaugh		Street Rehabilitation - Mendoza Dr, Clyde Fannon Rd to End	In Firebaugh, on Mendoza Drive between Clyde Fannon Road and ending at the cul-de-sac and northerly end at Allardt Drive, reconstruct roadway including replacing curb, gutter, and sidewalk.	Streets & Roads-Operations & Maintenance	2033	$350
San Joaquin		Railroad Crossing Reconstruction - S. Main St	In San Joaquin, on South Main Street between Colorado Avenue and Railroad Avenue, reconstruct railroad crossing.	Streets & Roads-Operations & Maintenance	2033	$500
County of Fresno		A/C OVERLAY FAIRFAX BULLARD TO NEES	A/C Overlay	Streets & Roads-Operations & Maintenance	2034	$510
County of Fresno		A/C OVERLAY FAIRFAX NEES TO SSR 33	A/C Overlay	Streets & Roads-Operations & Maintenance	2034	$1,200
County of Fresno		A/C OVERLAY JAMESON MC CALL TO MANNING	A/C Overlay	Streets & Roads-Operations & Maintenance	2034	$738
San Joaquin		Railroad Crossing Reconstruction - S. 9th St	In San Joaquin, on S. 9th Street, between Colorado Avenue and Railroad Avenue, reconstruct railroad crossing.	Streets & Roads-Operations & Maintenance	2034	$500
Firebaugh		13th Street Bridge Repair	In Firebaugh, on the 13th Street Bridge, repair pavement to both bridge approaches, railings, bridge deck cracks, and any other repairs deemed necessary to improve the bridge's sufficiency rating and extend its life cycle.	Streets & Roads-Operations & Maintenance	2035	$430
Fresno	FRE501073	H Street and Fresno Street reconfiguration	Remove the existing Fresno/H grade separation and reconstruct as a signalized at-grade intersection with sidewalks.	Streets & Roads-Operations & Maintenance	2035	$3,000
Fresno	FRE501077	Belmont, Palm to SR-41	Modify Belmont Ave from 4 LU to 2 LD with bike lanes and pedestrian bulb-outs	Streets & Roads-Operations & Maintenance	2035	$4,000
San Joaquin		Railroad Crossing Reconstruction - Sutter Ave	In San Joaquin, on Sutter Avenue between Colorado Avenue and Railroad Avenue, reconstruct railroad crossing.	Streets & Roads-Operations & Maintenance	2035	$500
County of Fresno		A/C OVERLAY JAMESON MANNING TO FLORAL ALIGN	A/C Overlay	Streets & Roads-Operations & Maintenance	2036	$502
County of Fresno		A/C OVERLAY JAMESON FLORAL ALIGN TO MOUNTAIN VIEW ALIGN	A/C Overlay	Streets & Roads-Operations & Maintenance	2036	$489
County of Fresno		A/C OVERLAY JAMESON MOUNTAIN VIEW ALIGN TO CONEJO	A/C Overlay	Streets & Roads-Operations & Maintenance	2036	$502
County of Fresno		A/C OVERLAY KAMM MARKS TO BRYAN	A/C Overlay	Streets & Roads-Operations & Maintenance	2037	$876

FRESNO COUNCIL OF GOVERNMENTS						
2014 REGIONAL TRANSPORTATION PLAN						
FINANCIALLY CONSTRAINED PROJECT LISTING (In $1,000)						
AGENCY	**PROJECT ID**	**PROJECT TITLE**	**PROJECT DESCRIPTION**	**PROJECT TYPE**	**ESTIMATED OPEN TO TRAFFIC**	**ESTIMATED TOTAL COST (In $1,000)**
County of Fresno		A/C OVERLAY KAMM BRYAN TO WEST LAWN ALIGN	A/C Overlay	Streets & Roads-Operations & Maintenance	2037	$632
County of Fresno		A/C OVERLAY KAMM WEST LAWN ALIGN TO JAMESON	A/C Overlay	Streets & Roads-Operations & Maintenance	2037	$500
County of Fresno		A/C OVERLAY KAMM SAN BERNARDINO ALIGN TO I-5	A/C Overlay	Streets & Roads-Operations & Maintenance	2038	$876
County of Fresno		A/C OVERLAY MANNING SUTTER TO NAPA	A/C Overlay	Streets & Roads-Operations & Maintenance	2038	$388
County of Fresno		A/C OVERLAY MARKS AMERICAN TO MANNING	A/C Overlay	Streets & Roads-Operations & Maintenance	2038	$998
County of Fresno		A/C OVERLAY MT WHITNEY SSR 41 TO WALNUT	A/C Overlay	Streets & Roads-Operations & Maintenance	2038	$211
County of Fresno		A/C OVERLAY MT WHITNEY GARFIELD TO CHATEAU FRESNO	A/C Overlay	Streets & Roads-Operations & Maintenance	2038	$376
County of Fresno		A/C OVERLAY PANOCHE RD NEWCOMB TO FAIRFAX	A/C Overlay	Streets & Roads-Operations & Maintenance	2039	$926
County of Fresno		A/C OVERLAY RUSSELL I-5 TO JENSEN ALIGN	A/C Overlay	Streets & Roads-Operations & Maintenance	2039	$355
County of Fresno		A/C OVERLAY RUSSELL SHIELDS TO HERNDON	A/C Overlay	Streets & Roads-Operations & Maintenance	2039	$1,004
Caltrans	FRE130063	180 West Freeway Landscaping-Brawley to Tellman	In and near the city of Fresno from 0.2 miles west of Brawley Avenue to Tellman Avenue; highway planting.	Streets & Roads-Operations & Maintenance		$5,122
Caltrans	LSTMP335	HWY 168-1.2 miles west of Auberry Rd to 0.8 miles west of Auberry Rd: Realign roadway curve	On HWY 168 near Prather, from 1.2 miles west of Auberry Road to 0.8 miles west of Auberry Road. Realign roadway curve.	Streets & Roads-Operations & Maintenance		$5,170
Caltrans	LSTMP336	HWY 168-Oak Creek Rd to Lodge Rd: Rehabilitate pavement	On HWY 168 near Prather, from Oak Creek Road to Lodge Road. Rehabilitate pavement.	Streets & Roads-Operations & Maintenance		$4,372
Caltrans	LSTMP337	HWY 33 @ Jacalitos Creek Bridge: Replace Bridge	On HWY 33 near Coalinga at Jacalitos Creek Bridge (Bridge # 42-72). Replace bridge.	Streets & Roads-Operations & Maintenance		$9,992
Caltrans	LSTMP371	Upgrade Guardrail on HWY 41 and HWY 180	In the City of Fresno, on Route 41 from McKinley Avenue to Friant Avenue; also on Route 180 at Abby Avenue. Upgrade guardrail.	Streets & Roads-Operations & Maintenance		$2,188
Caltrans	LSTMP372	SR 180 Concrete Guardrail-Blackstone to Olive	In the City of Fresno, on SR 180 between Blackstone Avenue off-ramp and Olive Avenue; construct concrete guardrail.	Streets & Roads-Operations & Maintenance		$1,678
Caltrans	LSTMP214	Near Kerman, from 0.3 mile south to 0.3 mile north of Jensen Avenue. Construct traffic roundabout	Near Kerman, from 0.3 mile south to 0.3 mile north of Jensen Avenue. Construct traffic roundabout	Streets & Roads-Operations & Maintenance		$2,903
Caltrans	LSTMP361	AC Overlay: Hwy 41 from Laguna Ave to Harlan Ave	In Fresno County near Fresno on Rte 41 from Laguna Ave to Harlan Ave; Maintenance Asphalt Overlay	Streets & Roads-Operations & Maintenance		$344
Caltrans	LSTMP362	AC Overlay: Hwy 43 from Fresno/Kings County Line to Nebraska Avenue	Hwy 43 from Fresno/Kings County Line to Nebraska Avenue; Maintenance Asphalt Overlay	Streets & Roads-Operations & Maintenance		$1,375
Caltrans	LSTMP379	Route 63-From Tulare/Fresno County line to Junction 63/180 and From Fresno County Friant Kern Canal to Junction 180/245-AC Overlay	In Fresno County, on Route 63, in and near Orange Cove from Tulare/Fresno County line to Junction 63/180 and near Minkler from Fresno County Friant Kern Canal to Junction 180/245; Maintenance Asphalt Overlay.	Streets & Roads-Operations & Maintenance		$5,449

FRESNO COUNCIL OF GOVERNMENTS						
2014 REGIONAL TRANSPORTATION PLAN						
FINANCIALLY CONSTRAINED PROJECT LISTING (In $1,000)						
AGENCY	**PROJECT ID**	**PROJECT TITLE**	**PROJECT DESCRIPTION**	**PROJECT TYPE**	**ESTIMATED OPEN TO TRAFFIC**	**ESTIMATED TOTAL COST (In $1,000)**
Caltrans	LSTMP378	Improve Intersection near Prather at Auberry Road	Near Prather, at Auberry Road. Improve Intersection.	Streets & Roads-Operations & Maintenance		$3,899
Caltrans	LSTMP184	Near the city of Fresno, at Kings River Overflow Bridge #42-0074. Replace bridge.	Near the city of Fresno, at Kings River Overflow Bridge #42-0074. Replace bridge.	Streets & Roads-Operations & Maintenance		$6,403
Caltrans	LSTMP373	Near Huron, on HWY 198 at the California Aqueduct Bridge-Bridge #42-0270-Replace Bridge Deck	Near Huron, on HWY 198 at the California Aqueduct Bridge (Bridge #42-0270); Replace Bridge Deck.	Streets & Roads-Operations & Maintenance		$3,760
Caltrans	LSTMP374	Retrofit Bridge No.'s 42-0112 (San Joaquin River Bridge near Fresno) and 41-0040 (San Joaquin River Bridge in Madera County)	In and near the city of Fresno, at the San Joaquin River Bridge No. 42-0112; also on Route 41 in Madera County at the San Joaquin River Bridge No. 41-0040; Retrofit Bridges.	Streets & Roads-Operations & Maintenance		$3,455
Caltrans	LSTMP375	Bridge Seismic Restoration to Various Bridges in Fresno, Kings, and Madera Counties	In Fresno, Kings and Madera Counties at structure #'s 42-0134, 42-0215F, 45-0007, 45-0064, and 41-0059E; Bridge seismic restoration.	Streets & Roads-Operations & Maintenance		$9,020
Clovis		ALLUVIAL IMPROVEMENTS - WILLOW TO PEACH	ASPHALT OVERLAY	Streets & Roads-Operations & Maintenance		$476
Clovis		ALLUVIAL IMPROVEMENTS - PEACH TO MINNEWAWA	ASPHALT OVERLAY	Streets & Roads-Operations & Maintenance		$476
Clovis		ALLUVIAL IMPROVEMENTS - MINNEWAWA TO CLOVIS	ASPHALT OVERLAY	Streets & Roads-Operations & Maintenance		$514
Clovis		ALLUVIAL IMPROVEMENTS - CLOVIS TO SUNNYSIDE	ASPHALT OVERLAY	Streets & Roads-Operations & Maintenance		$438
Clovis		ALLUVIAL IMPROVEMENTS - SUNNYSIDE TO FOWLER	ASPHALT OVERLAY	Streets & Roads-Operations & Maintenance		$476
Clovis		ALLUVIAL IMPROVEMENTS - FOWLER TO ARMSTRONG	ASPHALT OVERLAY	Streets & Roads-Operations & Maintenance		$476
Clovis		ALLUVIAL IMPROVEMENTS - ARMSTRONG TO TEMPERANCE	ASPHALT OVERLAY	Streets & Roads-Operations & Maintenance		$514
Clovis		ARMSTRONG IMPROVEMENTS - SHEPHERD TO TEAGUE	ASPHALT OVERLAY	Streets & Roads-Operations & Maintenance		$476
Clovis		ARMSTRONG IMPROVEMENTS - TEAGUE TO NEES	ASPHALT OVERLAY	Streets & Roads-Operations & Maintenance		$476
Clovis		ARMSTRONG IMPROVEMENTS - NEES TO ALLUVIAL	ASPHALT OVERLAY	Streets & Roads-Operations & Maintenance		$476
Clovis		ARMSTRONG IMPROVEMENTS - ALLUVIAL TO HERNDON	ASPHALT OVERLAY	Streets & Roads-Operations & Maintenance		$476
Clovis		ARMSTRONG IMPROVEMENTS - HERNDON TO SIERRA	ASPHALT OVERLAY	Streets & Roads-Operations & Maintenance		$495
Clovis		ARMSTRONG IMPROVEMENTS - SIERRA TO BULLARD	ASPHALT OVERLAY	Streets & Roads-Operations & Maintenance		$476

FRESNO COUNCIL OF GOVERNMENTS
2014 REGIONAL TRANSPORTATION PLAN
FINANCIALLY CONSTRAINED PROJECT LISTING (In $1,000)

AGENCY	PROJECT ID	PROJECT TITLE	PROJECT DESCRIPTION	PROJECT TYPE	ESTIMATED OPEN TO TRAFFIC	ESTIMATED TOTAL COST (In $1,000)
Clovis		ARMSTRONG IMPROVEMENTS - BULLARD TO BARSTOW	ASPHALT OVERLAY	Streets & Roads-Operations & Maintenance		$476
Clovis		ARMSTRONG IMPROVEMENTS - BARSTOW TO SHAW	ASPHALT OVERLAY	Streets & Roads-Operations & Maintenance		$476
Clovis		ARMSTRONG IMPROVEMENTS - SHAW TO GETTYSBURG	ASPHALT OVERLAY	Streets & Roads-Operations & Maintenance		$476
Clovis		ARMSTRONG IMPROVEMENTS - GETTYSBURG TO ASHLAN	ASPHALT OVERLAY	Streets & Roads-Operations & Maintenance		$476
Clovis		ASHLAN IMPROVEMENTS - WINERY TO WILLOW	ASPHALT OVERLAY	Streets & Roads-Operations & Maintenance		$248
Clovis		ASHLAN IMPROVEMENTS - WILLOW TO PEACH	ASPHALT OVERLAY	Streets & Roads-Operations & Maintenance		$476
Clovis		ASHLAN IMPROVEMENTS - PEACH TO MINNEWAWA	ASPHALT OVERLAY	Streets & Roads-Operations & Maintenance		$476
Clovis		ASHLAN IMPROVEMENTS - MINNEWAWA TO CLOVIS	ASPHALT OVERLAY	Streets & Roads-Operations & Maintenance		$238
Clovis		ASHLAN IMPROVEMENTS - CLOVIS TO SUNNYSIDE	ASPHALT OVERLAY	Streets & Roads-Operations & Maintenance		$238
Clovis		ASHLAN IMPROVEMENTS - SUNNYSIDE TO FOWLER	ASPHALT OVERLAY	Streets & Roads-Operations & Maintenance		$476
Clovis		ASHLAN IMPROVEMENTS - FOWLER TO ARMSTRONG	ASPHALT OVERLAY	Streets & Roads-Operations & Maintenance		$476
Clovis		ASHLAN IMPROVEMENTS - ARMSTRONG TO TEMPERANCE	ASPHALT OVERLAY	Streets & Roads-Operations & Maintenance		$476
Clovis		ASHLAN IMPROVEMENTS - TEMPERANCE TO LOCAN	ASPHALT OVERLAY	Streets & Roads-Operations & Maintenance		$476
Clovis		ASHLAN IMPROVEMENTS - LOCAN TO DEWOLF	ASPHALT OVERLAY	Streets & Roads-Operations & Maintenance		$476
Clovis		BARSTOW IMPROVEMENTS - WILLOW TO VILLA	ASPHALT OVERLAY	Streets & Roads-Operations & Maintenance		$733
Clovis		BARSTOW IMPROVEMENTS - VILLA TO CLOVIS	ASPHALT OVERLAY	Streets & Roads-Operations & Maintenance		$695
Clovis		BARSTOW IMPROVEMENTS - CLOVIS TO SUNNYSIDE	ASPHALT OVERLAY	Streets & Roads-Operations & Maintenance		$476
Clovis		BARSTOW IMPROVEMENTS - SUNNYSIDE TO FOWLER	ASPHALT OVERLAY	Streets & Roads-Operations & Maintenance		$476
Clovis		BARSTOW IMPROVEMENTS - FOWLER TO ARMSTRONG	ASPHALT OVERLAY	Streets & Roads-Operations & Maintenance		$476
Clovis		BARSTOW IMPROVEMENTS - ARMSTRONG TO TEMPERANCE	ASPHALT OVERLAY	Streets & Roads-Operations & Maintenance		$476

FRESNO COUNCIL OF GOVERNMENTS						
2014 REGIONAL TRANSPORTATION PLAN						
FINANCIALLY CONSTRAINED PROJECT LISTING (In $1,000)						
AGENCY	**PROJECT ID**	**PROJECT TITLE**	**PROJECT DESCRIPTION**	**PROJECT TYPE**	**ESTIMATED OPEN TO TRAFFIC**	**ESTIMATED TOTAL COST (In $1,000)**
Clovis		BARSTOW IMPROVEMENTS - TEMPERANCE TO LOCAN	ASPHALT OVERLAY	Streets & Roads-Operations & Maintenance		$476
Clovis		BULLARD IMPROVEMENTS - WILLOW TO VILLA	ASPHALT OVERLAY	Streets & Roads-Operations & Maintenance		$819
Clovis		BULLARD IMPROVEMENTS - VILLA TO CLOVIS	ASPHALT OVERLAY	Streets & Roads-Operations & Maintenance		$676
Clovis		BULLARD IMPROVEMENTS - CLOVIS TO SUNNYSIDE	ASPHALT OVERLAY	Streets & Roads-Operations & Maintenance		$514
Clovis		BULLARD IMPROVEMENTS - SUNNYSIDE TO FOWLER	ASPHALT OVERLAY	Streets & Roads-Operations & Maintenance		$476
Clovis		BULLARD IMPROVEMENTS - FOWLER TO ARMSTRONG	ASPHALT OVERLAY	Streets & Roads-Operations & Maintenance		$476
Clovis		BULLARD IMPROVEMENTS - ARMSTRONG TO TEMPERANCE	ASPHALT OVERLAY	Streets & Roads-Operations & Maintenance		$476
Clovis		BULLARD IMPROVEMENTS - TEMPERANCE TO LOCAN	ASPHALT OVERLAY	Streets & Roads-Operations & Maintenance		$476
Clovis		CLOVIS IMPROVEMENTS - SHEPHERD TO TEAGUE	ASPHALT OVERLAY	Streets & Roads-Operations & Maintenance		$362
Clovis		CLOVIS IMPROVEMENTS - TEAGUE TO NEES	ASPHALT OVERLAY	Streets & Roads-Operations & Maintenance		$610
Clovis		CLOVIS IMPROVEMENTS - NEES TO ALLUVIAL	ASPHALT OVERLAY	Streets & Roads-Operations & Maintenance		$476
Clovis		CLOVIS IMPROVEMENTS - ALLUVIAL TO HERNDON	ASPHALT OVERLAY	Streets & Roads-Operations & Maintenance		$476
Clovis		CLOVIS IMPROVEMENTS - HERNDON TO SIERRA	ASPHALT OVERLAY	Streets & Roads-Operations & Maintenance		$476
Clovis		CLOVIS IMPROVEMENTS - SIERRA TO BULLARD	ASPHALT OVERLAY	Streets & Roads-Operations & Maintenance		$410
Clovis		CLOVIS IMPROVEMENTS - BULLARD TO BARSTOW	ASPHALT OVERLAY	Streets & Roads-Operations & Maintenance		$543
Clovis		CLOVIS IMPROVEMENTS - BARSTOW TO SHAW	ASPHALT OVERLAY	Streets & Roads-Operations & Maintenance		$476
Clovis		CLOVIS IMPROVEMENTS - SHAW TO GETTYSBURG	ASPHALT OVERLAY	Streets & Roads-Operations & Maintenance		$448
Clovis		CLOVIS IMPROVEMENTS - GETTYSBURG TO AHSLAN	ASPHALT OVERLAY	Streets & Roads-Operations & Maintenance		$552
Clovis		CLOVIS IMPROVEMENTS - ASHLAN TO DAKOTA	ASPHALT OVERLAY	Streets & Roads-Operations & Maintenance		$657
Clovis		DAKOTA IMPROVEMENTS - PEACH TO MINNEWAWA	ASPHALT OVERLAY	Streets & Roads-Operations & Maintenance		$357

FRESNO COUNCIL OF GOVERNMENTS						
2014 REGIONAL TRANSPORTATION PLAN						
FINANCIALLY CONSTRAINED PROJECT LISTING (In $1,000)						
AGENCY	**PROJECT ID**	**PROJECT TITLE**	**PROJECT DESCRIPTION**	**PROJECT TYPE**	**ESTIMATED OPEN TO TRAFFIC**	**ESTIMATED TOTAL COST (In $1,000)**
Clovis		DAKOTA IMPROVEMENTS - CLOVIS TO SUNNYSIDE	ASPHALT OVERLAY	Streets & Roads-Operations & Maintenance		$357
Clovis		DEWOLF IMPROVEMENTS - SHEPHERD TO TEAGUE	ASPHALT OVERLAY	Streets & Roads-Operations & Maintenance		$476
Clovis		DEWOLF IMPROVEMENTS - BARSTOW TO SHAW	ASPHALT OVERLAY	Streets & Roads-Operations & Maintenance		$595
Clovis		DEWOLF IMPROVEMENTS - SHAW TO GETTYSBURG	ASPHALT OVERLAY	Streets & Roads-Operations & Maintenance		$595
Clovis		DEWOLF IMPROVEMENTS - ASHLAN TO DAKOTA	ASPHALT OVERLAY	Streets & Roads-Operations & Maintenance		$595
Clovis		FOWLER IMPROVEMENTS - SHEPHERD TO TEAGUE	ASPHALT OVERLAY	Streets & Roads-Operations & Maintenance		$476
Clovis		FOWLER IMPROVEMENTS - TEAGUE TO NEES	ASPHALT OVERLAY	Streets & Roads-Operations & Maintenance		$476
Clovis		FOWLER IMPROVEMENTS - NEES TO ALLUVIAL	ASPHALT OVERLAY	Streets & Roads-Operations & Maintenance		$476
Clovis		FOWLER IMPROVEMENTS - ALLUVIAL TO HERNDON	ASPHALT OVERLAY	Streets & Roads-Operations & Maintenance		$476
Clovis		FOWLER IMPROVEMENTS - HERNDON TO SIERRA	ASPHALT OVERLAY	Streets & Roads-Operations & Maintenance		$495
Clovis		FOWLER IMPROVEMENTS - SIERRA TO BULLARD	ASPHALT OVERLAY	Streets & Roads-Operations & Maintenance		$476
Clovis		FOWLER IMPROVEMENTS - BULLARD TO BARSTOW	ASPHALT OVERLAY	Streets & Roads-Operations & Maintenance		$476
Clovis		FOWLER IMPROVEMENTS - BARSTOW TO SHAW	ASPHALT OVERLAY	Streets & Roads-Operations & Maintenance		$476
Clovis		FOWLER IMPROVEMENTS - SHAW TO GETTYSBURG	ASPHALT OVERLAY	Streets & Roads-Operations & Maintenance		$476
Clovis		FOWLER IMPROVEMENTS - GETTYSBURG TO ASHLAN	ASPHALT OVERLAY	Streets & Roads-Operations & Maintenance		$476
Clovis		FOWLER IMPROVEMENTS - ASHLAN TO DAKOTA	ASPHALT OVERLAY	Streets & Roads-Operations & Maintenance		$476
Clovis		GETTYSBURG IMPROVEMENTS - WINERY TO WILLOW	ASPHALT OVERLAY	Streets & Roads-Operations & Maintenance		$248
Clovis		GETTYSBURG IMPROVEMENTS - WILLOW TO PEACH	ASPHALT OVERLAY	Streets & Roads-Operations & Maintenance		$476
Clovis		GETTYSBURG IMPROVEMENTS - PEACH TO VILLA	ASPHALT OVERLAY	Streets & Roads-Operations & Maintenance		$238
Clovis		GETTYSBURG IMPROVEMENTS - VILLA TO CLOVIS	ASPHALT OVERLAY	Streets & Roads-Operations & Maintenance		$714

FRESNO COUNCIL OF GOVERNMENTS						
2014 REGIONAL TRANSPORTATION PLAN						
FINANCIALLY CONSTRAINED PROJECT LISTING (In $1,000)						
AGENCY	**PROJECT ID**	**PROJECT TITLE**	**PROJECT DESCRIPTION**	**PROJECT TYPE**	**ESTIMATED OPEN TO TRAFFIC**	**ESTIMATED TOTAL COST (In $1,000)**
Clovis		GETTYSBURG IMPROVEMENTS - CLOVIS TO SUNNYSIDE	ASPHALT OVERLAY	Streets & Roads-Operations & Maintenance		$438
Clovis		GETTYSBURG IMPROVEMENTS - SUNNYSIDE TO FOWLER	ASPHALT OVERLAY	Streets & Roads-Operations & Maintenance		$514
Clovis		GETTYSBURG IMPROVEMENTS - FOWLER TO ARMSTRONG	ASPHALT OVERLAY	Streets & Roads-Operations & Maintenance		$476
Clovis		GETTYSBURG IMPROVEMENTS - ARMSTRONG TO TEMPERANCE	ASPHALT OVERLAY	Streets & Roads-Operations & Maintenance		$476
Clovis		GETTYSBURG IMPROVEMENTS - TEMPERANCE TO LOCAN	ASPHALT OVERLAY	Streets & Roads-Operations & Maintenance		$476
Clovis		GETTYSBURG IMPROVEMENTS - LOCAN TO DEWOLF	ASPHALT OVERLAY	Streets & Roads-Operations & Maintenance		$476
Clovis		HERNDON IMPROVEMENTS - WILLOW TO PEACH	ASPHALT OVERLAY	Streets & Roads-Operations & Maintenance		$714
Clovis		HERNDON IMPROVEMENTS - PEACH TO VILLA	ASPHALT OVERLAY	Streets & Roads-Operations & Maintenance		$514
Clovis		HERNDON IMPROVEMENTS - VILLA TO CLOVIS	ASPHALT OVERLAY	Streets & Roads-Operations & Maintenance		$1,086
Clovis		HERNDON IMPROVEMENTS - CLOVIS TO SUNNYSIDE	ASPHALT OVERLAY	Streets & Roads-Operations & Maintenance		$714
Clovis		HERNDON IMPROVEMENTS - SUNNYSIDE TO FOWLER	ASPHALT OVERLAY	Streets & Roads-Operations & Maintenance		$543
Clovis		HERNDON IMPROVEMENTS - FOWLER TO ARMSTRONG	ASPHALT OVERLAY	Streets & Roads-Operations & Maintenance		$714
Clovis		HERNDON IMPROVEMENTS - ARMSTRONG TO TEMPERANCE	ASPHALT OVERLAY	Streets & Roads-Operations & Maintenance		$886
Clovis		HERNDON IMPROVEMENTS - TEMPERANCE TO LOCAN	ASPHALT OVERLAY	Streets & Roads-Operations & Maintenance		$714
Clovis		LOCAN IMPROVEMENTS - SHEPHERD TO TEAGUE	ASPHALT OVERLAY	Streets & Roads-Operations & Maintenance		$476
Clovis		LOCAN IMPROVEMENTS - BULLARD TO BARSTOW	ASPHALT OVERLAY	Streets & Roads-Operations & Maintenance		$476
Clovis		LOCAN IMPROVEMENTS - BARSTOW TO SHAW	ASPHALT OVERLAY	Streets & Roads-Operations & Maintenance		$476
Clovis		LOCAN IMPROVEMENTS - SHAW TO GETTYSBURG	ASPHALT OVERLAY	Streets & Roads-Operations & Maintenance		$357
Clovis		LOCAN IMPROVEMENTS - GETTYSBURG TO ASHLAN	ASPHALT OVERLAY	Streets & Roads-Operations & Maintenance		$357
Clovis		LOCAN IMPROVEMENTS - ASHLAN TO DAKOTA	ASPHALT OVERLAY	Streets & Roads-Operations & Maintenance		$357

FRESNO COUNCIL OF GOVERNMENTS						
2014 REGIONAL TRANSPORTATION PLAN						
FINANCIALLY CONSTRAINED PROJECT LISTING (In $1,000)						
AGENCY	**PROJECT ID**	**PROJECT TITLE**	**PROJECT DESCRIPTION**	**PROJECT TYPE**	**ESTIMATED OPEN TO TRAFFIC**	**ESTIMATED TOTAL COST (In $1,000)**
Clovis		MINNEWAWA IMPROVEMENTS - SHEPHERD TO TEAGUE	ASPHALT OVERLAY	Streets & Roads-Operations & Maintenance		$476
Clovis		MINNEWAWA IMPROVEMENTS - TEAGUE TO NEES	ASPHALT OVERLAY	Streets & Roads-Operations & Maintenance		$476
Clovis		MINNEWAWA IMPROVEMENTS - NEES TO ALLUVIAL	ASPHALT OVERLAY	Streets & Roads-Operations & Maintenance		$476
Clovis		MINNEWAWA IMPROVEMENTS - ALLUVIAL TO HERNDON	ASPHALT OVERLAY	Streets & Roads-Operations & Maintenance		$571
Clovis		MINNEWAWA IMPROVEMENTS - SIERRA TO BULLARD	ASPHALT OVERLAY	Streets & Roads-Operations & Maintenance		$238
Clovis		MINNEWAWA IMPROVEMENTS - BULLARD TO BARSTOW	ASPHALT OVERLAY	Streets & Roads-Operations & Maintenance		$476
Clovis		MINNEWAWA IMPROVEMENTS - BARTSOW TO SHAW	ASPHALT OVERLAY	Streets & Roads-Operations & Maintenance		$476
Clovis		MINNEWAWA IMPROVEMENTS - SHAW TO GETTYSBURG	ASPHALT OVERLAY	Streets & Roads-Operations & Maintenance		$476
Clovis		MINNEWAWA IMPROVEMENTS - GETTYSBURG TO ASHLAN	ASPHALT OVERLAY	Streets & Roads-Operations & Maintenance		$476
Clovis		MINNEWAWA IMPROVEMENTS - ASHLAN TO DAKOTA	ASPHALT OVERLAY	Streets & Roads-Operations & Maintenance		$476
Clovis		NEES IMPROVEMENTS - WILLOW TO PEACH	ASPHALT OVERLAY	Streets & Roads-Operations & Maintenance		$476
Clovis		NEES IMPROVEMENTS - PEACH TO MINNEWAWA	ASPHALT OVERLAY	Streets & Roads-Operations & Maintenance		$476
Clovis		NEES IMPROVEMENTS - MINNEWAWA TO CLOVIS	ASPHALT OVERLAY	Streets & Roads-Operations & Maintenance		$381
Clovis		NEES IMPROVEMENTS - CLOVIS TO SUNNYSIDE	ASPHALT OVERLAY	Streets & Roads-Operations & Maintenance		$571
Clovis		NEES IMPROVEMENTS - SUNNYSIDE TO FOWLER	ASPHALT OVERLAY	Streets & Roads-Operations & Maintenance		$476
Clovis		NEES IMPROVEMENTS - FOWLER TO ARMSTRONG	ASPHALT OVERLAY	Streets & Roads-Operations & Maintenance		$476
Clovis		NEES IMPROVEMENTS - ARMSTRONG TO TEMPERANCE	ASPHALT OVERLAY	Streets & Roads-Operations & Maintenance		$476
Clovis		NEES IMPROVEMENTS - TEMPERANCE TO LOCAN	ASPHALT OVERLAY	Streets & Roads-Operations & Maintenance		$476
Clovis		PEACH IMPROVEMENTS - SHEPHERD TO TEAGUE	ASPHALT OVERLAY	Streets & Roads-Operations & Maintenance		$476
Clovis		PEACH IMPROVEMENTS - TEAGUE TO NEES	ASPHALT OVERLAY	Streets & Roads-Operations & Maintenance		$476

FRESNO COUNCIL OF GOVERNMENTS						
2014 REGIONAL TRANSPORTATION PLAN						
FINANCIALLY CONSTRAINED PROJECT LISTING (In $1,000)						
AGENCY	**PROJECT ID**	**PROJECT TITLE**	**PROJECT DESCRIPTION**	**PROJECT TYPE**	**ESTIMATED OPEN TO TRAFFIC**	**ESTIMATED TOTAL COST (In $1,000)**
Clovis		PEACH IMPROVEMENTS - NEES TO ALLUVIAL	ASPHALT OVERLAY	Streets & Roads-Operations & Maintenance		$476
Clovis		PEACH IMPROVEMENTS - ALLUVIAL TO HERNDON	ASPHALT OVERLAY	Streets & Roads-Operations & Maintenance		$476
Clovis		PEACH IMPROVEMENTS - HERNDON TO SIERRA	ASPHALT OVERLAY	Streets & Roads-Operations & Maintenance		$476
Clovis		PEACH IMPROVEMENTS - SIERRA TO BULLARD	ASPHALT OVERLAY	Streets & Roads-Operations & Maintenance		$371
Clovis		PEACH IMPROVEMENTS - SHAW TO GETTYSBURG	ASPHALT OVERLAY	Streets & Roads-Operations & Maintenance		$476
Clovis		PEACH IMPROVEMENTS - GETTYSBURG TO ASHLAN	ASPHALT OVERLAY	Streets & Roads-Operations & Maintenance		$476
Clovis		PEACH IMPROVEMENTS - ASHLAN TO DAKOTA	ASPHALT OVERLAY	Streets & Roads-Operations & Maintenance		$476
Clovis		SHAW IMPROVEMENTS - WINERY TO WILLOW	ASPHALT OVERLAY	Streets & Roads-Operations & Maintenance		$371
Clovis		SHAW IMPROVEMENTS - WILLOW TO PEACH	ASPHALT OVERLAY	Streets & Roads-Operations & Maintenance		$714
Clovis		SHAW IMPROVEMENTS - PEACH TO VILLA	ASPHALT OVERLAY	Streets & Roads-Operations & Maintenance		$357
Clovis		SHAW IMPROVEMENTS - VILLA TO CLOVIS	ASPHALT OVERLAY	Streets & Roads-Operations & Maintenance		$1,072
Clovis		SHAW IMPROVEMENTS - CLOVIS TO SUNNYSIDE	ASPHALT OVERLAY	Streets & Roads-Operations & Maintenance		$743
Clovis		SHAW IMPROVEMENTS - SUNNYSIDE TO FOWLER	ASPHALT OVERLAY	Streets & Roads-Operations & Maintenance		$714
Clovis		SHAW IMPROVEMENTS - FOWLER TO ARMSTRONG	ASPHALT OVERLAY	Streets & Roads-Operations & Maintenance		$714
Clovis		SHAW IMPROVEMENTS - ARMSTRONG TO TEMPERANCE	ASPHALT OVERLAY	Streets & Roads-Operations & Maintenance		$714
Clovis		SHAW IMPROVEMENTS - TEMPERANCE TO LOCAN	ASPHALT OVERLAY	Streets & Roads-Operations & Maintenance		$714
Clovis		SHAW IMPROVEMENTS - LOCAN TO DEWOLF	ASPHALT OVERLAY	Streets & Roads-Operations & Maintenance		$714
Clovis		SHEPHERD IMPROVEMENTS - WILLOW TO PEACH	ASPHALT OVERLAY	Streets & Roads-Operations & Maintenance		$476
Clovis		SHEPHERD IMPROVEMENTS - PEACH TO MINNEWAWA	ASPHALT OVERLAY	Streets & Roads-Operations & Maintenance		$476
Clovis		SHEPHERD IMPROVEMENTS - MINNEWAWA TO CLOVIS	ASPHALT OVERLAY	Streets & Roads-Operations & Maintenance		$476

FRESNO COUNCIL OF GOVERNMENTS						
2014 REGIONAL TRANSPORTATION PLAN						
FINANCIALLY CONSTRAINED PROJECT LISTING (In $1,000)						
AGENCY	**PROJECT ID**	**PROJECT TITLE**	**PROJECT DESCRIPTION**	**PROJECT TYPE**	**ESTIMATED OPEN TO TRAFFIC**	**ESTIMATED TOTAL COST (In $1,000)**
Clovis		SHEPHERD IMPROVEMENTS - CLOVIS TO SUNNYSIDE	ASPHALT OVERLAY	Streets & Roads-Operations & Maintenance		$476
Clovis		SHEPHERD IMPROVEMENTS - SUNNYSIDE TO FOWLER	ASPHALT OVERLAY	Streets & Roads-Operations & Maintenance		$476
Clovis		SHEPHERD IMPROVEMENTS - FOWLER TO ARMSTRONG	ASPHALT OVERLAY	Streets & Roads-Operations & Maintenance		$476
Clovis		SHEPHERD IMPROVEMENTS - ARMSTRONG TO TEMPERANCE	ASPHALT OVERLAY	Streets & Roads-Operations & Maintenance		$476
Clovis		SHEPHERD IMPROVEMENTS - TEMPERANCE TO LOCAN	ASPHALT OVERLAY	Streets & Roads-Operations & Maintenance		$476
Clovis		SHEPHERD IMPROVEMENTS - LOCAN TO DEWOLF	ASPHALT OVERLAY	Streets & Roads-Operations & Maintenance		$476
Clovis		SHEPHERD IMPROVEMENTS - DEWOLF TO LEONARD	ASPHALT OVERLAY	Streets & Roads-Operations & Maintenance		$476
Clovis		SHEPHERD IMPROVEMENTS - LEONARD TO HIGHLAND	ASPHALT OVERLAY	Streets & Roads-Operations & Maintenance		$476
Clovis		SIERRA IMPROVEMENTS - WILLOW TO PEACH	ASPHALT OVERLAY	Streets & Roads-Operations & Maintenance		$450
Clovis		SIERRA IMPROVEMENTS - PEACH TO VILLA	ASPHALT OVERLAY	Streets & Roads-Operations & Maintenance		$186
Clovis		SIERRA IMPROVEMENTS - VILLA TO CLOVIS	ASPHALT OVERLAY	Streets & Roads-Operations & Maintenance		$521
Clovis		SIERRA IMPROVEMENTS - CLOVIS TO SUNNYSIDE	ASPHALT OVERLAY	Streets & Roads-Operations & Maintenance		$371
Clovis		SIERRA IMPROVEMENTS - FOWLER TO ARMSTRONG	ASPHALT OVERLAY	Streets & Roads-Operations & Maintenance		$357
Clovis		SIERRA IMPROVEMENTS - ARMSTRONG TO TEMPERANCE	ASPHALT OVERLAY	Streets & Roads-Operations & Maintenance		$357
Clovis		SUNNYSIDE IMPROVEMENTS - SHEPHERD TO TEAGUE	ASPHALT OVERLAY	Streets & Roads-Operations & Maintenance		$476
Clovis		SUNNYSIDE IMPROVEMENTS - TEAGUE TO NEES	ASPHALT OVERLAY	Streets & Roads-Operations & Maintenance		$476
Clovis		SUNNYSIDE IMPROVEMENTS - NEES TO ALLUVIAL	ASPHALT OVERLAY	Streets & Roads-Operations & Maintenance		$476
Clovis		SUNNYSIDE IMPROVEMENTS - ALLUVIAL TO HERNDON	ASPHALT OVERLAY	Streets & Roads-Operations & Maintenance		$495
Clovis		SUNNYSIDE IMPROVEMENTS - HERNDON TO SIERRA	ASPHALT OVERLAY	Streets & Roads-Operations & Maintenance		$476
Clovis		SUNNYSIDE IMPROVEMENTS - SIERRA TO BULLARD	ASPHALT OVERLAY	Streets & Roads-Operations & Maintenance		$410

FRESNO COUNCIL OF GOVERNMENTS
2014 REGIONAL TRANSPORTATION PLAN
FINANCIALLY CONSTRAINED PROJECT LISTING (In $1,000)

AGENCY	PROJECT ID	PROJECT TITLE	PROJECT DESCRIPTION	PROJECT TYPE	ESTIMATED OPEN TO TRAFFIC	ESTIMATED TOTAL COST (In $1,000)
Clovis		SUNNYSIDE IMPROVEMENTS - BULLARD TO BARSTOW	ASPHALT OVERLAY	Streets & Roads-Operations & Maintenance		$543
Clovis		SUNNYSIDE IMPROVEMENTS - BARSTOW TO SHAW	ASPHALT OVERLAY	Streets & Roads-Operations & Maintenance		$476
Clovis		SUNNYSIDE IMPROVEMENTS - SHAW TO GETTYSBURG	ASPHALT OVERLAY	Streets & Roads-Operations & Maintenance		$486
Clovis		TEAGUE IMPROVEMENTS - WILLOW TO PEACH	ASPHALT OVERLAY	Streets & Roads-Operations & Maintenance		$476
Clovis		TEAGUE IMPROVEMENTS - PEACH TO MINNEWAWA	ASPHALT OVERLAY	Streets & Roads-Operations & Maintenance		$476
Clovis		TEAGUE IMPROVEMENTS - MINNEWAWA TO CLOVIS	ASPHALT OVERLAY	Streets & Roads-Operations & Maintenance		$514
Clovis		TEAGUE IMPROVEMENTS - CLOVIS TO SUNNYSIDE	ASPHALT OVERLAY	Streets & Roads-Operations & Maintenance		$476
Clovis		TEAGUE IMPROVEMENTS - SUNNYSIDE TO FOWLER	ASPHALT OVERLAY	Streets & Roads-Operations & Maintenance		$476
Clovis		TEAGUE IMPROVEMENTS - FOWLER TO ARMSTRONG	ASPHALT OVERLAY	Streets & Roads-Operations & Maintenance		$476
Clovis		TEMPERANCE IMPROVEMENTS - SHEPHERD TO TEAGUE	ASPHALT OVERLAY	Streets & Roads-Operations & Maintenance		$476
Clovis		TEMPERANCE IMPROVEMENTS - TEAGUE TO NEES	ASPHALT OVERLAY	Streets & Roads-Operations & Maintenance		$476
Clovis		TEMPERANCE IMPROVEMENTS - NEES TO ALLUVIAL	ASPHALT OVERLAY	Streets & Roads-Operations & Maintenance		$429
Clovis		TEMPERANCE IMPROVEMENTS - ALLUVIAL TO HERNDON	ASPHALT OVERLAY	Streets & Roads-Operations & Maintenance		$524
Clovis		TEMPERANCE IMPROVEMENTS - HERNDON TO SIERRA	ASPHALT OVERLAY	Streets & Roads-Operations & Maintenance		$476
Clovis		TEMPERANCE IMPROVEMENTS - SIERRA TO BULLARD	ASPHALT OVERLAY	Streets & Roads-Operations & Maintenance		$476
Clovis		TEMPERANCE IMPROVEMENTS - BULLARD TO BARSTOW	ASPHALT OVERLAY	Streets & Roads-Operations & Maintenance		$476
Clovis		TEMPERANCE IMPROVEMENTS - BARSTOW TO SHAW	ASPHALT OVERLAY	Streets & Roads-Operations & Maintenance		$476
Clovis		TEMPERANCE IMPROVEMENTS - SHAW TO GETTYSBURG	ASPHALT OVERLAY	Streets & Roads-Operations & Maintenance		$476
Clovis		TEMPERANCE IMPROVEMENTS - GETTYSBURG TO AHSLAN	ASPHALT OVERLAY	Streets & Roads-Operations & Maintenance		$476
Clovis		VILLA IMPROVEMENTS - HERNDON TO SIERRA	ASPHALT OVERLAY	Streets & Roads-Operations & Maintenance		$476

FRESNO COUNCIL OF GOVERNMENTS						
2014 REGIONAL TRANSPORTATION PLAN						
FINANCIALLY CONSTRAINED PROJECT LISTING (In $1,000)						
AGENCY	**PROJECT ID**	**PROJECT TITLE**	**PROJECT DESCRIPTION**	**PROJECT TYPE**	**ESTIMATED OPEN TO TRAFFIC**	**ESTIMATED TOTAL COST (In $1,000)**
Clovis		VILLA IMPROVEMENTS - SIERRA TO BULLARD	ASPHALT OVERLAY	Streets & Roads-Operations & Maintenance		$476
Clovis		VILLA IMPROVEMENTS - BULLARD TO BARSTOW	ASPHALT OVERLAY	Streets & Roads-Operations & Maintenance		$476
Clovis		VILLA IMPROVEMENTS - BARSTOW TO SHAW	ASPHALT OVERLAY	Streets & Roads-Operations & Maintenance		$476
Clovis		VILLA IMPROVEMENTS - SHAW TO GETTYSBURG	ASPHALT OVERLAY	Streets & Roads-Operations & Maintenance		$476
Clovis		VILLA IMPROVEMENTS - GETTYSBURG TO SWIFT	ASPHALT OVERLAY	Streets & Roads-Operations & Maintenance		$238
Clovis		WILLOW IMPROVEMENTS - SHEPHERD TO TEAGUE	ASPHALT OVERLAY	Streets & Roads-Operations & Maintenance		$357
Clovis		WILLOW IMPROVEMENTS - TEAGUE TO NEES	ASPHALT OVERLAY	Streets & Roads-Operations & Maintenance		$357
Clovis		WILLOW IMPROVEMENTS - NEES TO ALLUVIAL	ASPHALT OVERLAY	Streets & Roads-Operations & Maintenance		$357
Clovis		WILLOW IMPROVEMENTS - ALLUVIAL TO HERNDON	ASPHALT OVERLAY	Streets & Roads-Operations & Maintenance		$357
Clovis		WILLOW IMPROVEMENTS - HERNDON TO SIERRA	ASPHALT OVERLAY	Streets & Roads-Operations & Maintenance		$357
Clovis		WILLOW IMPROVEMENTS - SIERRA TO BULLARD	ASPHALT OVERLAY	Streets & Roads-Operations & Maintenance		$357
Clovis		WILLOW IMPROVEMENTS - BULLARD TO BARSTOW	ASPHALT OVERLAY	Streets & Roads-Operations & Maintenance		$357
Clovis		WILLOW IMPROVEMENTS - BARSTOW TO SHAW	ASPHALT OVERLAY	Streets & Roads-Operations & Maintenance		$357
Clovis		WILLOW IMPROVEMENTS - SHAW TO GETTYSBURG	ASPHALT OVERLAY	Streets & Roads-Operations & Maintenance		$476
Clovis		WILLOW IMPROVEMENTS - GETTYSBURG TO ASHLAN	ASPHALT OVERLAY	Streets & Roads-Operations & Maintenance		$476
Clovis	FRE130026	Shaw and Locan Traffic Signal	Intersection of Shaw and Locan Avenues; Install a traffic signal, widen approaches to provide separate turn lanes, install median curb, connect to fiber optic communication system, and install transition paving and curb returns with wheelchair ramps and accessible pedestrian signal buttons that meet ADA standards.	Streets & Roads-Operations & Maintenance		$620
Clovis	FRE130029	Shaw and Sunnyside Traffic Signal Modifications	Intersection of Shaw and Sunnyside Avenues; Modify the existing traffic signal to provide additional signal indication, connection to fiber optic communication system, and install ADA improvements.	Streets & Roads-Operations & Maintenance		$170
Clovis	LSTMP384	Modify traffic signals and left-turn lane at the intersection of Shaw Ave and Cole Ave	Intersection of Shaw and Cole Avenues; modify traffic signals and left-turn lane	Streets & Roads-Operations & Maintenance		$175

FRESNO COUNCIL OF GOVERNMENTS 2014 REGIONAL TRANSPORTATION PLAN FINANCIALLY CONSTRAINED PROJECT LISTING (In $1,000)						
AGENCY	**PROJECT ID**	**PROJECT TITLE**	**PROJECT DESCRIPTION**	**PROJECT TYPE**	**ESTIMATED OPEN TO TRAFFIC**	**ESTIMATED TOTAL COST (In $1,000)**
Clovis	LSTMP385	Traffic Signal, Medians, Striping, Sidewalks, Curb Ramps, and Curbs and Gutters at Shepherd and N Fowler Avenues	Intersection of Shepherd and Fowler Avenues; install traffic signal, raised medians and striping, construct sidewalks, curb ramps, curbs and gutters.	Streets & Roads-Operations & Maintenance		$396
Clovis	FRE130031	Shaw Avenue Traffic Signal Synchronization from Willow to Temperance	Shaw Avenue from Willow Avenue to Temperance Avenue; Synchronize traffic signals and install communication hubs, conduit, and fiber optic cables.	Streets & Roads-Operations & Maintenance		$990
Clovis	FRE111373	Replace Bridge #42C0494-N Leonard Ave. over Enterprise Canal, 0.16 MI South of Bullard	Bridge No. 42C0494, N Leonard Ave over Enterprise Canal, 0.16 MI South of Bullard. Replace 2 lane bridge with 4 lane bridge.	Streets & Roads-Operations & Maintenance		$1,467
Clovis	LSTMP382	Bridge No. PM00073, Developing of the Bridge Preventative Maintenance Plan by City of Clovis. (Project Studies Only-for developing projects list-NOT for project development)	Bridge No. PM00073, Developing of the Bridge Preventative Maintenance Plan by City of Clovis. (Project Studies Only-for developing projects list-NOT for project development)	Streets & Roads-Operations & Maintenance		$44
Coalinga	FRE130045	Pave Various Dirt Alleys within City of Coalinga	6 Alleys from Sunset Street to Coalinga Street and 2 Alleys from Sunset Street to Fresno Street; Pave Dirt Alleys	Streets & Roads-Operations & Maintenance		$477
Coalinga	FRE130067	Forest Street Reconstruction-3rd Street to 5th Street	Forest Street from 3rd Street to 5th Street; Full Reconstruction	Streets & Roads-Operations & Maintenance		$700
Coalinga	LSTMP341	Safety Improvements: Elm Ave (SR 33/SR198)-Phelps Ave to Gale Ave	Install left-turn pocket, safety lighting, signs, and striping on Elm Avenue (SR 33/SR 198) from Phelps Avenue to Gale Avenue	Streets & Roads-Operations & Maintenance		$191
Coalinga	FRE130032	Purchase of 1 Diesel Street Sweeper	Purchase of 1 Diesel Street Sweeper-Fleet Expansion	Streets & Roads-Operations & Maintenance		$215
County of Fresno	FRE040118	North at Maple Intersection Improvements	North and Maple intersection improvements. Construct left turn lane for eastbound traffic.	Streets & Roads-Operations & Maintenance		$134
County of Fresno	FRE040612	Manning Ave. Reconstruction	Manning Ave. from Crawford to Hill Ave. Reconstruct existing 2-lane road to current standards -widening travel way, paving shoulders an improving structural section.	Streets & Roads-Operations & Maintenance		$3,243
Fresno County Transportation Authority	FRE111334	Golden State Corridor Improvements	Corridor Improvements from American to Tulare County Line(Measure C Project F in the Rural Regional Program)	Streets & Roads-Operations & Maintenance	2021	$48,195
County of Fresno	FRE130018	Lassen Avenue Shoulder Improvements from Jensen to Clinton	Lassen Avenue from Jensen Avenue to Clinton Avenue; Shoulder Improvements Paving/Stabilization	Streets & Roads-Operations & Maintenance		$1,500
County of Fresno	FRE130038	California Avenue Shoulder Improvements from Derrick to Washoe	California Avenue from Derrick Avenue/SR 33 to 0.64 miles west of Washoe Avenue; Shoulder Improvements Paving/Stabilization	Streets & Roads-Operations & Maintenance		$1,276
County of Fresno	FRE130039	Fowler Avenue Shoulder Improvements from Elkhorn to Harlan	Fowler Avenue from Elkhorn Avenue to Harlan Avenue; Shoulder Improvements Paving/Stabilizations	Streets & Roads-Operations & Maintenance		$1,029
County of Fresno	FRE130040	Placer Avenue Shoulder Improvements from Lincoln to the City of San Joaquin	Placer Avenue from Lincoln Avenue to the City of San Joaquin; Shoulder Improvements Paving/Stabilizations	Streets & Roads-Operations & Maintenance		$386
County of Fresno	LS090130	Grouped Projects for Shoulder Improvements in Fresno County	Projects are consistent with 40 CFR Part 93.126 Exempt Tables 2 and 3 categories-Shoulder Improvements	Streets & Roads-Operations & Maintenance		$237
County of Fresno	LSTMP345	New Traffic Signal: Millerton and North Fork	Install traffic signal at intersection of Millerton Road (Friant Road) and North Fork Road (Mono Street)	Streets & Roads-Operations & Maintenance		$774
County of Fresno	LSTMP346	Left turn lanes: Nees and Washoe	Install left turn lanes at intersection of Nees Ave and Washoe Ave	Streets & Roads-Operations & Maintenance		$707

FRESNO COUNCIL OF GOVERNMENTS						
2014 REGIONAL TRANSPORTATION PLAN						
FINANCIALLY CONSTRAINED PROJECT LISTING (In $1,000)						
AGENCY	**PROJECT ID**	**PROJECT TITLE**	**PROJECT DESCRIPTION**	**PROJECT TYPE**	**ESTIMATED OPEN TO TRAFFIC**	**ESTIMATED TOTAL COST (In $1,000)**
County of Fresno	LSTMP358	Install Traffic Signal; Construct Curb Ramps-Washington Colony Elementary School	Lincoln Ave approximately 725' East of Elm Ave near Washington Colony Elementary School; Install Traffic Signal; Construct Curb Ramps	Streets & Roads-Operations & Maintenance		$358
County of Fresno	LSTMP359	Install Traffic Signal-Molly S. Bakman Elementary School and Kings Canyon Middle School	Belmont and Helms Avenues near Molly S. Bakman Elementary School and Kings Canyon Middle School; Install Traffic Signal	Streets & Roads-Operations & Maintenance		$546
County of Fresno	LSTMP392	Traffic Signals and Left-Turn Pockets at S Bethel Ave and E Manning Ave	Intersection of South Bethel and East Manning Avenues; install traffic signals and left-turn pockets	Streets & Roads-Operations & Maintenance		$744
County of Fresno	LSTMP393	Traffic Signals, Left-turn Pocket and Road Widening at Grantland Ave and Shaw Ave	Intersection of Grantland and Shaw Avenues; Install traffic signals and left-turn pocket; widen roadway	Streets & Roads-Operations & Maintenance		$856
County of Fresno	LSTMP394	Widen roadway, install traffic signals and left-turn pocket at Jensen Ave and Temperance Ave	Intersection of Jensen and Temperance Avenues; Widen roadway; install traffic signals and left-turn pocket	Streets & Roads-Operations & Maintenance		$1,220
County of Fresno	FRE111376	Replace Bridge #42C0261-Italian Bar Road over Redinger Lake, 5.7 miles North of Jose Basin Rd	Bridge #42C0261-Italian Bar Road over Redinger Lake, 5.7 miles North of Jose Basin Rd; Replace single lane bridge with two lane bridge. (Toll Credits programmed for PE, R/W, & CON)	Streets & Roads-Operations & Maintenance		$7,644
County of Fresno	LSTMP031	Replace bridge #42C0400-Bass Ave Over Outside Canal	Bridge No. 42C0400, Bass Ave, Over Outside Canal, 1.3 MI NE OF SH33. Replace 2 lane bridge with 2 lane bridge. Toll credits programmed for CON.	Streets & Roads-Operations & Maintenance		$2,375
Department of Water Resources	LSTMP017	Seismic Retrofit Bridge #42C0370-Clarkson Ave. over California Aqueduct	Bridge No. 42C0370, Clarkson Ave. over California Aqueduct, 2.0 MI E OF SR 33. LSSRP Seismic Retrofit. Toll credits programmed for PE.	Streets & Roads-Operations & Maintenance		$410
Department of Water Resources	LSTMP018	Seismic Retrofit Bridge #42C0371-El Dorado Ave. over California Aqueduct	Bridge No. 42C0371, El Dorado Ave. over California Aqueduct, 1.4 Mi. S of SR 145. LSSRP Seismic Retrofit. Toll Credits programmed for PE.	Streets & Roads-Operations & Maintenance		$410
Department of Water Resources	LSTMP019	Seismic Retrofit Bridge #42C0425-Gale Ave. over California Aqueduct	Bridge No. 42C0425, Gale Ave. over California Aqueduct, 3.0 Mi. E. Lassen Ave. LSSRP Seismic Retrofit. Toll credits programmed for PE.	Streets & Roads-Operations & Maintenance		$360
Firebaugh	LSTMP356	Construct Pedestrian Path, Sidewalks, Curb and Gutter, and Curb Ramps; Upgrade Crosswalk Striping; Install In-Pavement Crosswalk Lights-Arthur E. Mills and Firebaugh Middle Schools	Various Locations throughout the city-Arthur E. Mills and Firebaugh Middle Schools-Construct Pedestrian Path, Sidewalks, Curb and Gutter, and Curb Ramps; Upgrade Crosswalk Striping; Install In-Pavement Crosswalk Lights.	Streets & Roads-Operations & Maintenance		$439
Firebaugh	LSTMP369	7th and 8th Streets Rehabilitation	7th Street from P Street to West End and 8th Street from Q Street to N Street ; Pavement Resurfacing	Streets & Roads-Operations & Maintenance		$413
Firebaugh	LSTMP370	Enrico Avenue Rehabilitation from Cardella Street to Cardella Street	Enrico Avenue from Cardella Street to Cardella Street; Pavement Resurfacing	Streets & Roads-Operations & Maintenance		$232
Firebaugh	FRE130033	Purchase of CNG Street Sweeper	Purchase of 1 CNG Street Sweeper; Replacement unit for City of Firebaugh	Streets & Roads-Operations & Maintenance		$232
Fowler	LSTMP386	Convert Intersection at Merced and 10th to a Roundabout	Intersection of Merced and 10th Streets; convert intersection to roundabout	Streets & Roads-Operations & Maintenance		$758
Fowler	FRE040602	Manning & Golden State	Manning Ave, from SR 99 northbound ramps to 0.25 miles east of Golden State Blvd. Reconstruct approaches to RR crossing; upgrade, interconnect & synchronize traffic signals; signage & striping.	Streets & Roads-Operations & Maintenance		$643

FRESNO COUNCIL OF GOVERNMENTS						
2014 REGIONAL TRANSPORTATION PLAN						
FINANCIALLY CONSTRAINED PROJECT LISTING (In $1,000)						
AGENCY	**PROJECT ID**	**PROJECT TITLE**	**PROJECT DESCRIPTION**	**PROJECT TYPE**	**ESTIMATED OPEN TO TRAFFIC**	**ESTIMATED TOTAL COST (In $1,000)**
Fresno	FRE130037	ITS Freeway Crossings-City Wide	Traffic Signal Synchronization of Arterials and Freeway Crossings: 14 Crossing Locations and 28 Signals City Wide; Install ITS Communications, 2070 controllers, cameras, cabinets, and some detection.	Streets & Roads-Operations & Maintenance		$2,937
Fresno	FRE130036	Clinton and Valentine Traffic Signal	Intersection of Clinton and Valentine Avenues; Installation of a new traffic signal	Streets & Roads-Operations & Maintenance		$634
Fresno	LSTMP357	Construct Sidewalk; Install High Visibility Crosswalk-Ezequiel Balderas Elementary School	Florence Ave. between Bladeras ES and Chestnut Ave; Construct Sidewalk; Install High Visibility Crosswalk	Streets & Roads-Operations & Maintenance		$104
Fresno	LSTMP387	Protected Left-Turn Phasing at Cedar Ave and Bulldog Ave	Intersection of Cedar and Bulldog Avenues; Install Protected Left-Turn Phasing	Streets & Roads-Operations & Maintenance		$405
Fresno	LSTMP388	Install Traffic Signal and Left-Turn Lane at Weber Ave and Shields Ave	Intersection of Weber and Shields Avenues; install traffic signals and left-turn lane	Streets & Roads-Operations & Maintenance		$1,032
Fresno	LSTMP389	Protected Left-Turn Phasing at McKinley Ave and Palm Ave	Intersection of McKinley and Palm Avenues; Install protected left-turn phasing	Streets & Roads-Operations & Maintenance		$577
Fresno	LSTMP390	Install traffic signals at Clinton Ave and Vassar Ave	Intersection of Clinton and Vassar Avenues; Install traffic signals.	Streets & Roads-Operations & Maintenance		$449
Fresno	LSTMP391	Protected Left-Turn Phasing at Tulare Ave and R St	Intersection of Tulare Avenue and R Streets; Install protected left-turn phasing	Streets & Roads-Operations & Maintenance		$405
Fresno	FRE130034	Fresno Street and Van Ness Avenue ITS	Fresno Street from B Street to Divisadero Street and Van Ness Avenue from Ventura Avenue to Divisadero Street; Install ITS communications, 2070L controllers; some cameras, detection and vaults	Streets & Roads-Operations & Maintenance		$1,500
Fresno	FRE130069	Fulton Mall and Mariposa Mall Street Reconstruction	Fulton Mall and Mariposa Mall Street Reconstruction	Streets & Roads-Operations & Maintenance		$1,000
Fresno	LSTMP381	Eliminate hazards at railroad grade crossing at intersection of Olive Avenue and UPRR in the City of Fresno	Eliminate hazards at railroad grade crossing at intersection of Olive Avenue and UPRR in the City of Fresno.	Streets & Roads-Operations & Maintenance		$1,100
Fresno	LSTMP380	Eliminate hazards at railroad grade crossing at intersection of Shaw Avenue and UPRR in the City of Fresno	Eliminate hazards at railroad grade crossing at intersection of Shaw Avenue and UPRR in the City of Fresno.	Streets & Roads-Operations & Maintenance		$1,108
Fresno Council of Governments	FRE001101	Planning, Programming and Monitoring	Planning, Programming and Monitoring.	Streets & Roads-Operations & Maintenance		$3,454
Kingsburg	FRE130002	18th Avenue Pavement Rehabilitation	18th Avenue from Kamm to Mehlert; Rehabilitate Pavement	Streets & Roads-Operations & Maintenance		$110
Parlier	FRE130061	Street Improvements - Various Locations	Construction/reconstruction of north side of E. Parlier Ave. between. Milton Ave. and Mendocino Ave.; west side of Mendocino Ave. between. E. Parlier Ave. and 700 ft. north of E. Parlier Ave.; west side of Mendocino Ave. between. Manning Ave. and Progress Dr.	Streets & Roads-Operations & Maintenance		$265
Parlier	LSTMP173	Construct curb, gutter, and sidewalk near Martinez Elementary School	Martinez ES-Construct curb, gutter, and sidewalk Along the North side of E. Parlier Ave. between Milton Ave. and Mendocino Ave.	Streets & Roads-Operations & Maintenance		$382
Parlier	LSTMP395	Widen Roadway; install left-turn, two-way left turn, and right-turn lanes, and bike lanes along Zediker and Manning Avenues	Zediker Avenue from 500' South of Manning Avenue to 750' North of Manning Avenue and Manning Avenue from Zediker Avenue to 400' East of Zediker Avenue; Widen roadway, install left-turn, two-way left-turn, and right-turn lanes, and bike lanes.	Streets & Roads-Operations & Maintenance		$425
San Joaquin	LSTMP360	Construct Bulb-Outs; Install Signs and Striping-San Joaquin Elementary School	Various Locations-Construct Bulb-Outs; Install Signs and Striping	Streets & Roads-Operations & Maintenance		$244

FRESNO COUNCIL OF GOVERNMENTS						
2014 REGIONAL TRANSPORTATION PLAN						
FINANCIALLY CONSTRAINED PROJECT LISTING (In $1,000)						
AGENCY	**PROJECT ID**	**PROJECT TITLE**	**PROJECT DESCRIPTION**	**PROJECT TYPE**	**ESTIMATED OPEN TO TRAFFIC**	**ESTIMATED TOTAL COST (In $1,000)**
Sanger	FRE130066	O Street AC Overlay-5th St to 9th St	O Street from 5th Street to 9th Street: AC Overlay	Streets & Roads-Operations & Maintenance		$235
Sanger	LSTMP199	Traffic signal-Bethel Avenue at Church Avenue	New Traffic Signal at Bethel and Church Avenue	Streets & Roads-Operations & Maintenance		$386
Sanger	FRE092802	Pulverize and replace existing AC paving on Church Ave. between Bethel and Greenwood	Pulverize and replace existing AC paving on Church Ave. between Bethel and Greenwood	Streets & Roads-Operations & Maintenance		$467
Streets & Roads-Operations & Maintenance Total						$1,023,948
Central Unified School District	FRE130024	Central Unified CNG Fueling Center	CNG Fueling Center at the Central Unified School District office, 4200 N Grantland Fresno, CA; Construction and Installation of time-fill and fast-fill CNG fuel pumps	Transit		$837
Fresno Area Express (FAX)	FRE501096	60' Articulated BRT Buses	Purchase 60' articulated buses to begin BRT service, and replace end-of-life vehicles as necessary.	Transit		$62,000
Fresno Area Express (FAX)	FRE095330	Bicycle Lockers at Transit Stops	Purchase and install 40 bicycle lockers at transit stops.	Transit		$125
Fresno Area Express (FAX)	FRE095319	Bike Racks	Bike Racks	Transit		$132
Fresno Area Express (FAX)	FRE501093	Bus Rapid Transit (BRT)	Bus Rapid Transit (BRT) service along two of Fresno's busiest transit corridors, utilizing alternative fuel articulated buses.	Transit	2015	$48,200
Fresno Area Express (FAX)	FRE111356	Bus Rapid Transit (BRT): Blackstone/Kings Canyon Corridors	Kings Canyon Road from Fowler Avenue on the east to Downtown Fresno and Blackstone Avenue from Friant Road on the north to Downtown Fresno; Bus Rapid Transit Line on a 13.8 mile combined corridor, traffic signal coordination and purchase of 8 CNG hybrid buses.	Transit	2014	$48,188
Fresno Area Express (FAX)	FRE095321	Bus Stop Concrete Improvements	Bus Stop Concrete Improvements	Transit		$373
Fresno Area Express (FAX)	FRE095320	Bus Stop Efficiency Improvements	Bus Stop Numbering in Braille	Transit		$85
Fresno Area Express (FAX)	FRE501107	CAD/AVL System	Replace CAD/AVL/GPS system on FAX fleets.	Transit	2016	$3,000
Fresno Area Express (FAX)	FRE501113	California Avenue BRT	Add BRT service to California Avenue transit corridor.	Transit	2024	$25,000
Fresno Area Express (FAX)	FRE021506	Capital Lease	Capital Lease - Vehicle Tire Lease	Transit		$3,625
Fresno Area Express (FAX)	FRE501115	Cedar Avenue BRT	Add BRT service to Cedar Avenue transit corridor.	Transit	2030	$75,000
Fresno Area Express (FAX)	FRE501114	Cedar Avenue Transit Corridor BRT Plan	Initial planning and environmental work related to implementing new BRT service on Cedar Avenue.	Transit	2025	$500
Fresno Area Express (FAX)	FRE041403	Circulator Program	Downtown Circulator Program - provide service in downtown Fresno during peak commute hours. Purchase of two electric buses and recharging station(s).	Transit		$3,485
Fresno Area Express (FAX)	FRE021504	Contracted Paratransit	Contracted Paratransit Service Operations	Transit		$45,853
Fresno Area Express (FAX)	FRE130068	Downtown BRT Station Area Improvements	Create a signalized pedestrian crossing to improve pedestrian safety and connectivity to a major BRT station in Downtown Fresno at Mariposa and Van Ness.	Transit		$2,445
Fresno Area Express (FAX)	FRE501095	Fareboxes	Replace fare collection equipment on FAX fleet.	Transit	2014	$3,000
Fresno Area Express (FAX)	FRE501104	FAX Facility Remodel	Remodel of FAX operations and maintenance facilities.	Transit		$20,000
Fresno Area Express (FAX)	FRE501103	Handy Ride	Handy Ride (paratransit) service contract. Annual average $5M (capital maintenance portion annual average $2M).	Transit		$125,000
Fresno Area Express (FAX)	FRE092522	Handy Ride Fleet Refurbish/Rebrand	Design and implement rebranding of Handy Ride fleet.	Transit	2014	$120
Fresno Area Express (FAX)	FRE092001	Incremental Cost of Body Style Change	Incremental cost of body style change for fixed route transit buses.	Transit		$282
Fresno Area Express (FAX)		Median Running BRT on Ventura, Kings Canyon, and Blackstone Corridor	Median Running BRT on Ventura, Kings Canyon, and Blackstone Corridor	Transit	2040	$392,500
Fresno Area Express (FAX)	FRE501109	New DT Transit Station	Potential new Transit Station in Downtown Fresno to replace existing facilities located at Courthouse Park.	Transit	2020	$15,000

FRESNO COUNCIL OF GOVERNMENTS						
2014 REGIONAL TRANSPORTATION PLAN						
FINANCIALLY CONSTRAINED PROJECT LISTING (In $1,000)						
AGENCY	**PROJECT ID**	**PROJECT TITLE**	**PROJECT DESCRIPTION**	**PROJECT TYPE**	**ESTIMATED OPEN TO TRAFFIC**	**ESTIMATED TOTAL COST (In $1,000)**
Fresno Area Express (FAX)	FRE130035	Operating Support for Bus Rapid Transit	Bus Rapid Transit (BRT) operating support costs for first three years of new BRT service.	Transit		$4,575
Fresno Area Express (FAX)	FRE111369	Paratransit Bus Purchase	Purchase of three (3) medium paratransit vehicles	Transit		$195
Fresno Area Express (FAX)	FRE501105	Park and Ride Lots	Construction of park and ride lots to serve transit corridors.	Transit		$10,000
Fresno Area Express (FAX)	FRE092521	Parking Shelters with Solar Panels	Design/install vehicle parking shelters with solar panels to "green" main FAX facility.	Transit	2015	$2,038
Fresno Area Express (FAX)	FRE501099	Passenger Amenities	Passenger amenity (bus stop/station) improvements throughout FAX route system. Annual average $125k.	Transit		$3,500
Fresno Area Express (FAX)	FRE501102	Planning Projects	Various planning projects to support FAX service. Annual average $500k.	Transit		$12,500
Fresno Area Express (FAX)	FRE501100	Preventive Maintenance	Maintain/repair all FAX facilities and vehicles as needed. Annual average $8M.	Transit		$200,000
Fresno Area Express (FAX)	FRE111366	Purchase CNG Buses	Purchase fixed-route CNG buses to replace end-of-life vehicles.	Transit		$11,723
Fresno Area Express (FAX)	FRE501097	Purchase Replacement Buses	Purchase 30', 40', 60' buses, and paratransit vehicles to replace end-of-life vehicles in FAX fleet.	Transit		$56,000
Fresno Area Express (FAX)	FRE130009	Regional Automated Farebox System	Purchase/install new automated farebox system on fixed-route fleet.	Transit		$1,678
Fresno Area Express (FAX)	FRE092602	Remodel Existing Transit Facility	Engineer and remodel main FAX buildings to meet current capacity needs and ADA requirements.	Transit		$2,750
Fresno Area Express (FAX)	FRE021501	Section 5307 Planning Projects	Various Planning Projects/COFCG Staff/Annual Planning O & M Expenses and Special Projects	Transit		$5,550
Fresno Area Express (FAX)	FRE021503	Section 5307 Preventive Maintenance	Preventive Maintenance Expense	Transit		$88,031
Fresno Area Express (FAX)	FRE501116	SEGA BRT Extension	Extension of BRT service to South East Growth Area (SEGA).	Transit	2030	$3,000
Fresno Area Express (FAX)	FRE501112	Shaw Avenue BRT	Add BRT service to Shaw Avenue transit corridor.	Transit	2020	$100,000
Fresno Area Express (FAX)		Shaw Avenue BRT-Operating Expenses	Shaw Avenue BRT Operating Expenses-20 Years	Transit	2040	$100,000
Fresno Area Express (FAX)	FRE501111	Shaw Avenue Transit Corridor BRT Plan	Initial planning and environmental work related to implementing new BRT service on Shaw Avenue.	Transit	2016	$500
Fresno Area Express (FAX)	FRE501098	Support Vehicles	Purchase replacement support vehicles for FAX maintenance and operations.	Transit		$1,500
Fresno Area Express (FAX)	FRE501101	Tire Lease	Tire lease contract for FAX fleets. Annual average $325k.	Transit		$8,125
Fresno Area Express (FAX)	FRE021510	Transit Enhancements	Passenger shelters/structures, benches, trash receptacles and lighting; on street signs; bus stop repairs; and miscellaneous amenities to benefit transit passengers.	Transit		$6,009
Fresno Area Express (FAX)	FRE501106	Transit Security Projects	Security and safety projects on buses and at transit stations/stops and facilities, including generator upgrades; building and lot access control; video surveillance; improved lighting; fire safety systems; etc.	Transit	2019	$4,000
Fresno Area Express (FAX)	FRE501094	Transit Signal Prioritization	TSP related to BRT project.	Transit	2015	$1,566
Fresno Area Express (FAX)	FRE095318	Transportation Needs Project	Transportation Needs Project	Transit		$250
Fresno Area Express (FAX)	FRE095322	Trip Efficiency Program	Purchase vehicle to implement the Trip Efficiency Program for Handy Ride customers	Transit		$21
Fresno Area Express (FAX)	FRE095329	Trip Efficiency Program: Operating Expenses	Trip Efficiency Program: Operating Expenses	Transit		$80
Fresno Area Express (FAX)	FRE072201	Trip Planning Software	Provide integrated & coordinated trip planning and ridesharing services on the internet and via voice recognition telephone services.	Transit		$789
Fresno Area Express (FAX)	FRE021502	Various Planning Projects	Various Planning Projects/FAX Staff/Annual Planning O & M Expenses and Special Projects	Transit		$5,347
Fresno Area Express (FAX)	FRE501110	Ventura BRT Extension	Extension of the Ventura BRT line to Fancher Creek.	Transit	2016	$1,000
Fresno Area Express (FAX)	FRE501108	Wi-Fi on BRT Buses	Make Wi-Fi service available for passengers on BRT buses.	Transit	2015	$40

FRESNO COUNCIL OF GOVERNMENTS						
2014 REGIONAL TRANSPORTATION PLAN						
FINANCIALLY CONSTRAINED PROJECT LISTING (In $1,000)						
AGENCY	**PROJECT ID**	**PROJECT TITLE**	**PROJECT DESCRIPTION**	**PROJECT TYPE**	**ESTIMATED OPEN TO TRAFFIC**	**ESTIMATED TOTAL COST (In $1,000)**
Fresno County Economic Opportunities Commission	FRE111368	Bus Purchase	Purchase of Eight (8) Large Buses	Transit		$560
Fresno County Economic Opportunities Commission	FRE072206	Operating Costs	Year 2 of operating costs for transit project for CALWORKS clients	Transit		$342
Fresno County Economic Opportunities Commission	FRE072207	Operating costs	3 of operating costs for transit project for CALWORK clients	Transit		$348
Fresno County Economic Opportunities Commission	FRE111363	Operating Costs for Central Valley Regional Center	Operating costs for the Central Valley Regional Center (CVRC) to provide transit services	Transit		$3,524
Fresno County Rural Transit Agency	FRE111367	ADA Accessible Vanpool Vehicles	Purchase of 2 medium buses (Type II Short) to augment existing vanpool operations	Transit		$116
Fresno County Rural Transit Agency		Existing Service Capital	Existing Service Capital Expenditures-25 Years	Transit	2040	$500
Fresno County Rural Transit Agency		Expanded Service Capital	Expanded Service Capital Expenditures-25 Years	Transit	2040	$50,000
Fresno County Rural Transit Agency	FRE111358	Fresno County Rural Transit Agency Operating Budget	Annual Operating Budget and Preventive Maintenance	Transit		$24,294
Fresno County Rural Transit Agency	FRE090120	Purchase CNG Vans	Purchase 2, 22 passenger CNG Vans to replace fleet.	Transit		$288
Fresno Unified School District	FRE090121	Expand CNG Filling Facility	Expand exiting fast-fill CNG facility to include time-filling of 8 ea. duel hose, 3600 psi time-fill posts.	Transit		$220
Kings Canyon Unified School District	FRE130047	Purchase 2 Electric School Buses	Kings Canyon Unified School District Transportation Department; Purchase 2 all electric, zero emission school buses.	Transit		$500
Kings Canyon Unified School District	FRE130048	Purchase Electric Delivery Truck	Kings Canyon Unified School District Transportation Department-Purchase 1 all electric, zero emission delivery truck.	Transit		$210
Mendota	FRE130052	Purchase CNG Street Sweeper	Purchase of Compressed Natural Gas Street Sweeper	Transit		$310
Reedley	FRE090115	Clean Air Alternative Fueling Center	Construction of a clean air alternative fueling center for compressed natural gas (CNG), ultra Low Sulfer Diesel, bio-diesel and E-85 ethanol fuel to be located in the Regional Transportation Center.	Transit	2016	$1,195
Reedley	FRE110121	Install Signal Interconnect System	On I st from Manning to 13th-Install Traffic Interconnect and Signal Synchronization Hardware and Software	Transit	2015	$295
San Joaquin	FRE500846	Cars (CNG or Diesel)	In San Joaquin, the project would acquire three cars (40K EA) for the City Public Works Department.	Transit	2015	$120
San Joaquin	FRE500860	CNG Fast Fill Station	In San Joaquin, the project would construct a CNG Fast Fill Station for the City Public Works Department.	Transit	2015	$1,200
San Joaquin	FRE500858	Pick-ups (CNG or Diesel)	In San Joaquin, the project would acquire twelve pick-ups (50K EA) for the City Public Works Department.	Transit	2023	$600
Sanger	FRE090127	Construct CNG Filling Station	Construct CNG filling station at City Corporation Yard.	Transit	2014	$341
Sanger	FRE110122	Expand CNG Filling Station	Expand CNG Filling Station at City Corporation Yard	Transit	2014	$261
Sanger	FRE110149	Purchase CNG Refuse Truck	Purchase CNG Refuse Truck; Replace diesel truck	Transit	2014	$150
Selma	FRE090129	Purchase Electric Vehicles	Purchase 3 GEM electric vehicles and 2 Chevy Volt Electric Vehicles to replace existing city fleet vehicles.	Transit		$122
Selma	FRE500865	Transit Stop at Rose Avenue and Highway 43	In Selma, on the east side of Highway 43 on Rose Avenue, construct a transit stop on City of Selma property, outside the street right-of-way. Transit stop to include a bus shelter, landscaping, and other site amenities.	Transit	2017	$175

FRESNO COUNCIL OF GOVERNMENTS						
2014 REGIONAL TRANSPORTATION PLAN						
FINANCIALLY CONSTRAINED PROJECT LISTING (In $1,000)						
AGENCY	**PROJECT ID**	**PROJECT TITLE**	**PROJECT DESCRIPTION**	**PROJECT TYPE**	**ESTIMATED OPEN TO TRAFFIC**	**ESTIMATED TOTAL COST (In $1,000)**
SouthWest Transportation Agency	FRE130058	Purchase 3 CNG School Buses	Southwest Fresno County Transportation Agency; Replace 3 pre-1990 gross polluting buses with 3 Alternative Fuel CNG Powered School Buses.	Transit		$690
Transit Total						$1,591,878
TOTAL						**$4,463,929**

APPENDIX G
CONFORMITY FINDING FOR AIR QUALITY

CONFORMITY FINDING FOR AIR QUALITY

Documentation has been provided under separate cover. The public comment period for the Air Quality Conformity Analysis will be held from March 21, 2014 to May 15, 2014. A public hearing will be opened and closed on April 24, 2014 at the Fresno Council of Governments Policy Board meeting. Policy Board approval of the document is expected June 26, 2014. This document may be reviewed at the Fresno COG office at 2035 Tulare Street, Suite 201, Fresno, CA 93721 as well as at our website www.fresnocog.org.

APPENDIX H
OPERATIONS AND MAINTENANCE

Expenditures for Street Purposes Recapitulation by Source from Which Expended*

Agency	13/14	14/15	15/16	16/17	17/18	Total
Clovis	13,032,289	13,292,935	13,558,793	13,829,969	14,106,569	67,820,555
Coalinga	347,354	354,301	361,387	368,614	375,987	1,807,642
Firebaugh	1,446,122	1,475,044	1,504,545	1,534,636	1,565,329	7,525,677
Fowler	590,788	602,604	614,656	626,949	639,488	3,074,486
Fresno	63,370,597	64,638,009	65,930,769	67,249,385	68,594,372	329,783,132
Huron	451,858	460,895	470,113	479,515	489,106	2,351,488
Kerman	1,726,652	1,761,185	1,796,409	1,832,337	1,868,984	8,985,568
Kingsburg	719,234	733,618	748,291	763,257	778,522	3,742,921
Mendota	2,262,411	2,307,659	2,353,812	2,400,888	2,448,906	11,773,675
Orange Cove	488,076	497,838	507,794	517,950	528,309	2,539,968
Parlier	1,731,861	1,766,498	1,801,828	1,837,864	1,874,622	9,012,673
Reedley	3,401,082	3,469,104	3,538,486	3,609,256	3,681,441	17,699,370
San Joaquin	311,157	317,380	323,728	330,202	336,806	1,619,272
Sanger	3,127,670	3,190,223	3,254,028	3,319,108	3,385,490	16,276,519
Selma	6,045,547	6,166,458	6,289,787	6,415,583	6,543,895	31,461,270
County	58,959,611	60,138,803	61,341,579	62,568,411	63,819,779	306,828,182
Total	**158,012,308**	**161,172,554**	**164,396,005**	**167,683,925**	**171,037,604**	**822,302,397**

*Information for table derived from the State of California Streets and Roads Annual Report Fiscal Year 2010-11
Table 5 and Table 11. Future year data assumes a 2% increase in expenditures.
It is assumed that available revenue will increase at the same rate as expenditures.
Data for 2010-11 demonstrates a balance between available revenue and expenditures.

Areas of Expenditure:

Maintenance

Patching
Overlay and Sealing
Street Lights and Traffic Signals
Snow Removal
Storm Damage
Other Street Purpose Maintenance

Per Table 4.1 Fax Five Year Operating Budget
Short Range Transit Plan 2014-2018 Fresno-Clovis Urbanized Area

Fax

	FY14	FY15	FY16	FY17	FY18	Total
Operating Revenue	$47,682,400	$48,136,375	$50,168,569	$51,334,371	$53,044,643	$250,366,358
Operating Costs	$45,058,300	$46,067,718	$49,405,037	$50,767,060	$52,187,331	$243,485,446
Balance	$2,624,100	$2,068,657	$763,532	$567,311	$857,312	$6,880,912

Per Exhibit V-3 Anticipated Operating Revenues and Expenditures
Short Range Transit Plan for the Rural Fresno County Area 2013-2018

FCRTA

	FY14	FY15	FY16	FY17	FY18	Total
Operating Revenue	$7,748,000	$7,463,000	$7,986,000	$8,167,000	$8,354,000	$39,718,000
Operating Costs	$5,930,000	$5,930,000	$6,108,000	$6,108,000	$6,286,000	$30,362,000
Balance	$1,818,000	$1,533,000	$1,878,000	$2,059,000	$2,068,000	$9,356,000

City of Clovis Transit Financial Five-Year Forecast

	FY14	FY15	FY16	FY17	FY18	Total
Operating Revenue	$4,160,000	$5,080,000	$5,170,000	$5,260,000	$5,360,000	$25,030,000
Operating Costs	$4,650,000	$4,560,000	$5,250,000	$5,400,000	$5,560,000	$25,420,000
Balance	-$490,000	$520,000	-$80,000	-$140,000	-$200,000	-$390,000

Combined Total Operating Revenue	**$315,114,358**
Combined Total Operating Cost	**$299,267,446**

APPENDIX I
PROOF OF PUBLICATION

PUBLIC NOTICE

#15266

NOTICE OF PUBLIC HEARING and NOTICE OF AVAILABILITY on the
DRAFT 2015 FEDERAL TRANSPORTATION IMPROVEMENT PROGRAM,
THE DRAFT 2014 REGIONAL TRANSPORTATION PLAN/
SUSTAINABLE COMMUNITIES STRATEGY,
CORRESPONDING DRAFT CONFORMITY ANALYSIS, AND
DRAFT PROGRAM ENVIRONMENTAL IMPACT REPORT

NOTICE IS HEREBY GIVEN that the Fresno Council of Governments (Fresno COG) will hold a public hearing on April 24, 2014 at 5:30 pm during the Fresno COG Policy Board Meeting at the Fresno COG office building at 2035 Tulare Street, Suite 201, Fresno, CA 93721. The purpose of the public hearing is to receive public comments on the following documents:

- The Draft 2015 Federal Transportation Improvement Program (2015 FTIP) is a near-term listing of capital improvement and operational expenditures utilizing federal and state monies for transportation projects in Fresno County during the next four years.
- The Draft 2014 Regional Transportation Plan/Sustainable Communities Strategy (2014 RTP/SCS) is a long-term coordinated transportation/land use strategy to meet Fresno County transportation needs out to the year 2040.
- The Draft Program Environmental Impact Report (EIR) document provides an analysis of potential environmental impacts related to the implementation of the RTP/SCS as required by the California Environmental Quality Act (additional EIR description below).
- The corresponding Draft Air Quality Conformity Analysis for the 2015 FTIP and 2014 RTP/SCS contains the documentation to support a finding that the 2015 FTIP and 2014 RTP/SCS meet the air quality conformity requirements for carbon monoxide, ozone and particulate matter.

Informational Meeting: An informational meeting regarding the Draft 2014 Regional Transportation Plan/Sustainable Communities Strategy (2014 RTP/SCS) will also be held during the Fresno COG Policy Board Meeting at the Fresno COG office on April 24, 2014 at 5:30 p.m.

Additional Public Hearing: Fresno COG will hold a second public hearing to receive public comments on the Draft 2014 Sustainable Communities Strategy (SCS) on May 7, 2014 at 6:00 p.m. at Selma City Hall, 1710 Tucker St, Selma, CA 93662.

Public Review and Comment: A concurrent 55-day public review and comment period will commence on March 21, 2014 and conclude on May 15, 2014. The draft documents are available for review on the Fresno COG website at www.fresnocog.org. Or they may be viewed at the following locations:

- Fresno COG office, 2035 Tulare Street, Suite 201, Fresno, CA 93721
- Fresno County Main Library: 2420 Mariposa Street, Fresno, CA 93721

Public comments are welcomed at the hearing, or may be submitted in writing by 5:00 pm on May 15, 2014 to Barbara Steck at the address, email or fax number below.

Contact Person: Barbara Steck, Deputy Director
2035 Tulare Street Suite 201 Fresno, CA 93721
559-233-4148 (office)
559-233-9645 (fax)
bjsteck@fresnocog.org

Adoption of the plans: After considering the comments, the documents will be considered for adoption, by resolution, by the Fresno COG at a regularly scheduled meeting to be held on June 26, 2014. The documents will then be submitted to state and federal agencies for approval.

Additional Information: Individuals with disabilities may call Fresno COG (with 3-working-day advance notice) to request auxiliary aids necessary to participate in the public hearing. Translation services are also available (with 3-working-day advance notice) to participants speaking any language, by available professional translation services.

EIR Description: Fresno COG has prepared a Draft Program Environmental Impact Report (Program EIR), in accordance with the California Environmental Quality Act (CEQA) for the 2014 Regional Transportation Plan and Sustainable Communities Strategy (2014 RTP/SCS). The 2014 RTP identifies the region's transportation needs and issues, sets forth an action plan of projects and programs to address the needs consistent with the adopted policies, and documents the financial resources needed to implement the plan. Additional areas of emphasis in the 2014 RTP include an Environmental Justice Report and Sustainable Communities Strategy. In addition, the 2014 RTP includes updated project lists and performance measures. Projects are identified at a conceptual level for purposes of the RTP, and this Draft Program EIR is programmatic in nature - meaning it does not specifically analyze individual projects.

The Program EIR finds that implementation of the 2014 RTP/SCS could result in significant and unavoidable impacts to the following issues areas: Aesthetics; Agricul-

tural Resources; Air Quality; Biotic Resources; Climate Change; Cultural Resources; Energy and Energy Consumption; Geology and Soils; Hazardous Materials; Hydrology and Water Quality; Land Use and Planning; Noise; Population and Housing; Public Utilities, Other Utilities and Service Systems; and Transportation/Traffic.

En español: Individuos con discapacidades pueden llamar a Fresno COG (con el previo aviso de 3 días laborables) para solicitar recursos auxiliares necesarios para participar en la audiencia pública. Los servicios de traducción también están disponibles (con el previo aviso de 3 días laborables) a participantes que hablan cualquier idioma atra vez de servicios de traducción profesionales.

Favor de llamar a Fresno COG al 559-233-4148, para más información.

APPENDIX J
FORMAL COMMENTS AND RESPONSES

1. **Comments From: Dennis Jacobs, Caltrans**
   Date Received: May 15, 2014
   Submitted via: Email
   To: Melissa Garza
   Subject: 2015 FTIP Review

   a. Your EPSP document needs to be updated to incorporate MAP-21 funds such as ATP and to specify each type of program that has been agreed to by the parties in the project selection process. Programs not specified are ineligible for the EPSP process.

   Response: Comment noted; change will be made.

   b. Generally, FTA funded projects can be advanced using EPSP if additional funding becomes available. MPO EPSP agreements must specify that transit operators have been included in the consultation process and FTA must approve the agreements. In addition, the EPSP agreement must include the following specific language: *"For FTA administered funds, projects may be moved within the period of the FSTIP at the request of the agency, as long as funding is available and the change does not negatively impact the delivery or availability of funds for other projects ready for obligation."*

   Response: Comment noted; Fresno County transit agencies have agreed upon the change and the change will be made.

   c. You should use (in $1,000) instead of ($000) in your documents.

   Response: Comment noted; change will be made in all of the FTIP documents.

   d. Do you not have projected revenues and programming for the first two years of ATP?

   Response: The Draft FTIP did not reflect the projected revenues for the Active Transportation Program (ATP) because the amounts were not yet confirmed when the Draft FTIP document was released for public review. The projected revenues have been added into the final document.

   e. CMAQ revenues for 16/17 and 17/18 show $13,248 instead of $13,167. Is this because someone is paying back a loan?

   Response: Fresno COG has verified the most recent revenue apportionment estimates provided by Caltrans for FFY14/15-17/18 and are $13,167 for the CMAQ program. Changes have been made to FFY 16/17 and FFY 17/18 to reflect the latest estimated apportionments.

   f. RSTP revenues for 16/17 and 17/18 show $11,140 instead of $11,201.

   Response: Fresno COG has verified the most recent revenue apportionment estimates provided by Caltrans for FFY14/15-17/18 should be $11,201 for the RSTP. Changes have been made to FFY 16/17 and FFY 17/18 to reflect the latest estimated apportionments.

   g. You show some projects with prior year funding only. Why are we showing this? Have they not closed out?

   Response: These projects are available for the public's review because they are not closed out and are anticipated to possibly require an AMOD.

h. And you show some projects 18/19 beyond. Is this information for the public to see?

Response: The projects that show funds in FFY 18/19 or beyond are active and either have funds programmed in the current 4 year element or in prior years. They are not considered closed out projects.

i. For FRE130045 alleys are normally not part of the federal aid system. Has Laura Dawson done an eligibility determination on this?

Response: The alley project being referred to was reviewed by FHWA and on 2/28/12 FCOG received confirmation that FRE130045 was eligible for CMAQ funding.

j. For FRE111337 is this for shoulder stabilization?

Response: FRE111337 is a shoulder stabilization project in which the City cannot put curb and gutter so they will pave a 4' wide shoulder instead.

k. Please remember to provide 3 copies of the final FTIP to Caltrans.

Response: Comment noted.

l. Please ensure that the comments are addressed in the final FTIP submittal.

Response: Comment noted.

2. Comments From: Stephen Tracey, Caltrans
Date Received: May 14, 2014
Submitted via: Email
To: Lindsey Monge
Subject: Availability of the Fresno Council of Governments (Fresno COG) Draft 2015 FTIP, Draft 2014 RTP/SCS, Draft PEIR, and Corresponding Draft Conformity Analysis for Interagency Consultation and Public Review

a. FRE021201 EA 06-44240 was deleted from the STIP-IIP in the 2012 STIP cycle. Expended fund were all that was left on the project (termed County Line Expressway). A new version of the project (EA 06-0S370, Excelsior Expressway) was programmed in the 2014 STIP-IIP to move forward with PE and R/W. The reprogramming was required because the STIP closed the books on the previous version in 2012 and a new version was required to address the now higher priority of the segment.

Response: The 2015 DRAFT FTIP was released before the CTC's adoption of the 2014 STIP. Adding or deleting projects, significant changes to the financial constraint tables or impacts to conformity are considered significant alterations to the Draft FTIP document; therefore, the requested project changes will be reflected in the first amendment to the 2015 FTIP.

b. FRE130062 EA 06-0N910 an IIP TE project was deleted from the STIP-IIP in the new 2014 STIP.

Response: Response: The 2015 DRAFT FTIP was released before the CTC's adoption of the 2014 STIP. Adding or deleting projects, significant changes to the financial constraint tables or impacts to conformity are considered significant alterations to the Draft FTIP document; therefore, the requested project changes will be reflected in the first amendment to the 2015 FTIP.

APPENDIX K
TRANSPORTATION CONTROL MEASURE PROJECTS

Fresno Council of Governments
Timely Implementation Documentation
2014 RTP/ 2015 FTIP

RACM Commitment	Agency	Commitment Description	Original Commitment Schedule	Commitment Funding	TIP	TIP Project ID	Project Description	2013 Conformity Update, 2008 Ozone Standard	2014 RTP: 2015 FTIP Conformity Update	
								Implementation status as of 02/13	(as of 2/14)	
FR 5.10	Fresno COG	Freeway Service Patrol	on-going	not specified	2002	FRE020163	To Expand the Freeway Service Patrol to Serve Additional Segments of SR99, 168, and 180	Complete	Complete	
					2002	FRE020649	To Support the Existing Freeway Service Patrol Along Segments of State Routes 41, 99, and 180 (Three Current Beats)	Complete	Complete	
FR5/FR5.4	Clovis	Traffic Flow Improvements;	in progress	not specified			Willow-Shaw Intersection	Complete	Complete	
		Site Specific TCMs					Willow-Ashlan Intersection	Complete	Complete	
							Willow-Bullard Intersection	Utilities have been relocated,and ROW acquired from CSUF,Funding source change has delayed project. Completion anticipated end of 2014.	Contract was awarded September 2013; construction is underway, on schedule to finish by end of 2014.	
							Willow-Barstow Intersection	Complete	Complete	
							Willow-Herndon Intersection	Complete	Complete	
							Bicycle Improvement: Southern Pacific Railroad, between Alluvial-S/O Dakota	Complete	Complete	
							Bicycle Improvement: Villa, between Clovis-Southern Pacific Railroad	Complete	Complete	
							Bicycle Improvement: Sierra, between Willow-Clovis	Complete	Complete	
							Bicycle Improvement: Willow, Bullard-Sierra	Complete	Complete	
							Bicycle Improvement: Fowler, N/O Dakota-Shaw	Complete	Complete	
							Bicycle Improvement: Armstrong, between Tollhouse-Bullard	Complete	Complete	
FR18-TCM1-TCM4	Clovis	Twenty projects	not specified	CMAQ & TEA						
		Shaw Signal Interconnect, Clovis-Temperance			1996/1998	NO ID NUMBER	Traffic signal interconnection along Shaw (Clovis-Temperance)	Complete	Complete	
		Herndon Interconnect, Willow-Tollhouse			1996/1998	NO ID NUMBER	Traffic signal interconnection along Herndon (Willow-Tollhouse)	Complete	Complete	
		Villa Interconnect, Bullard-Shaw			2000	FRE000104	Traffic Signal Interconnection along Villa Avenue (Bullard-Shaw)	Complete	Complete	

RACM Commitment	Agency	Commitment Description	Original Commitment Schedule	Commitment Funding	TIP	TIP Project ID	Project Description	2013 Conformity Update, 2008 Ozone Standard	2014 RTP: 2015 FTIP Conformity Update	
								Implementation status as of 02/13	(as of 2/14)	
		Ashlan Interconnect, Clovis-Winery			2000	FRE000101	Traffic Signal Interconnection along Ashlan Avenue (Clovis-Winery)	Complete	Complete	
		Fowler Interconnect, Ashlan-Barstow			2000	FRE000109	Traffic Signal Interconnection along Fowler Avenue (Ashlan-Barstow)	Complete	Complete	
		Clovis Traffic Management Center			2000	FRE000105	Construction of Traffic Management Center at Clovis City Hall Facility	Complete	Complete	
		Clovis-Alluvial Traffic Signal			2000	FRE00106	Install Traffic Signal at Clovis and Alluvial Avenues	Complete	Complete	
		Clovis-Sierra Traffic Signal			2000	FRE000165	New Signals at the Intersection of Clovis Avenue and Sierra Avenue	Complete	Complete	
		Clovis Old Town Trail, Dayton-Willow			2000	FRE001805	Union Pacific's Clovis Branchline/Pinedale Spurline Railroad	Complete	Complete	
		Dry Creek Trail Terminus, Minnewawa			2000	FRE001801	Corridor Trail Landscaping Project	Complete	Complete	
		Dry Creek Trail, Alluvial-Nees			2000/2002	FRE001802/FRE021801	Dry Creek Trail Bicycle, Pedestrian & Landscaping Project Phase II (Alluvial to Nees)	Complete	Complete	
		Treasure Ingmire Park Rest Stop			2000	FRE001803	Old Town Trail at Treasure Ingmire Park Rest Stop Project	Complete	Complete	
		Grade Crossings								
		Herndon			2000	FRE00102	Construction of Grade Crossings Along Old Town Trail at Herndon and Villa	Complete	Complete	
		Villa			2000	FRE00102	Construction of Grade Crossings Along Old Town Trail at Herndon and Villa	Complete	Complete	
		Nees			2000	FRE000112	Construction of Grade Crossings Along Old Town Trail at Willow and Nees Avenues	Complete	Complete	
		Willow			2000	FRE000112	Construction of Grade Crossings Along Old Town Trail at Willow and Nees Avenues	Complete	Complete	
		Ashlan Bicycle Lane			2000	FRE000107	Construct Bicycle Lane on Ashlan Avenue (Winery to Minnewawa Ave.)	Complete	Complete	
		Shaw-Temperance Traffic Signal			1996/1998	NO ID NUMBER	Install actuated traffic signal & transitional pavement at & adjacent to Shaw & Temperance Ave.	Complete	Complete	
		Clovis Civic Center Bicycle Lockers			1996	NO ID NUMBER	Install bicycle lockers at the Clovis Civic Center	Complete	Complete	
		Installation of Bus Shelters			2000	FRE000110	Install Five Transit Bus Shelters at Various Locations	Complete	Complete	

RACM Commitment	Agency	Commitment Description	Original Commitment Schedule	Commitment Funding	TIP	TIP Project ID	Project Description	2013 Conformity Update, 2008 Ozone Standard	2014 RTP: 2015 FTIP Conformity Update	
								Implementation status as of 02/13	(as of 2/14)	
FR 5.3/TCM 1	Coalinga	Traffic signal on SR198 & Phelps Avenue	2003	CMAQ	2004	FRE020110	Install Traffic Signal at Intersection of SR33/SR198 and Phelps Avenue.	Complete	Complete	
FR 9.3/9.5/10.4/10.5/ 10.7/TCM4/19.18	Coalinga	Off-street bike path on SR33 (Jayne Avenue), Merced Avenue-Willow Springs	2002	CMAQ	2002	FRE020107	Construct Bicycle Lane on Polk Street/SR198 (Merced to Willow Springs Ave.)	Complete	Complete	
		Bicycle and Pedestrian Programs	implemented and ongoing	CMAQ, TEA			Bikeway: Monterey Ave. from creek at Cambridge Ave to Washington Street	Complete	Complete	
							Bikeway: Cambridge Avenue from SR 33/Elm Avenue to Monterey Avenue	Complete	Complete	
							Bikeway: Polk Street from Monterey Avenue to Merced Ave.	Complete	Complete	
FR 5.3	Fowler	Add left turn phasing to intersection of Merced Street and Golden State Blvd.	2002	$616,000 STP	2002	FRE020609	Golden State Boulevard/Merced Ave. Intersection Reconstruction to Improve Channel/Signalization	Complete	Complete	
FR 9.3/10.4/10.5/10.7 /TCM4/19.18	Fowler	Sidewalk improvements in the vicinity of 5th Street and Main Street	ongoing	CMAQ	2002	FRE020112	Construct Pedestrian Sidewalks Along Main Street (4th to 6th St.) and Along 5th Street (Main to Merced)	Complete	Complete	
FR 5.1/5.2/TCM1	Fresno	Nine projects	underway	$13 M CMAQ						
		FCMA Signal Synchronization (Phase I, II, and III)			1996 - 2002	FRE020118	FCMA Signal Synchronization Project Implementation All Phases	Complete	Complete	
		Shaw & Blackstone			2000	FRE000117	Traffic Signal Improvements to Include Dual-Left Turn Phasing & Signal Appurtenances (Shaw and Blackstone Avenues)	Complete	Complete	
		Shaw & Fresno			2000/2002	FRE020116	Traffic signal improvements to Include Dual-Left Turn Phasing & Signal Appurtenances (Shaw and Fresno Avenues)	Complete	Complete	
		Shaw & First			2004	FRE020117	Traffic Signal Improvements to Include Dual-Left Turn Phasing & Signal Appurtenances at Intersection of Shaw Avenue and First Street	Complete	Complete	

RACM Commitment	Agency	Commitment Description	Original Commitment Schedule	Commitment Funding	TIP	TIP Project ID	Project Description	2013 Conformity Update, 2008 Ozone Standard	2014 RTP: 2015 FTIP Conformity Update	
								Implementation status as of 02/13	(as of 2/14)	
		Blackstone & Bullard			2004	FRE020119	Traffic Signal Improvements to Include Dual-Left Turn Phasing & Signal Appurtenances at Intersection of Blackstone and Bullard Avenues	Complete	Complete	
		First & Tulare			2004	FRE020120	At Intersection of First Street and Tulare Avenue; Install Traffic Flow Improvements Including Dual Left-Turn Lanes & Intersection Improvements	Complete	Complete	
		Shaw & West			2000/2002	FRE020121	Traffic Flow Improvements Including Dual Left-Turn Lanes & Intersection Improvements	Complete	Complete	
		Chestnut & Kings Canyon			2004	FRE020122	At Intersection of Chestnut Avenue and Kings Canyon Road; Install Traffic Flow Improvements Including Dual Left-Turn Lanes & Intersection Improvements	Complete.	Complete.	
		Cedar & Shaw			2000/2002	FRE020123	Traffic Flow Improvements Including Installation of Dual NB and SB Lanes & Separate Right Turn Lanes	Complete	Complete	
		Fresno & Sierra			2004	FRE040620	Fresno Ave. at Sierra Ave. Additional turning lane and light turn phasing.	Complete	Complete	
		Controller at Railroad Crossing			2000/2002	FRE020126	New Controller and Pre-Emption to Interconnect to Railroad Crossing, Reconstruct 3 Returns & New Signal Poles	Complete	Complete	
		Marks & Weber			2004	FRE020127	At Marks and Weber Avenue Intersection; Install Traffic Flow Improvements Including Ultimate Build of Intersection & New Traffic Signal	Complete	Complete	
		Clinton & West			2004	FRE020128	At Intersection of Clinton and West Avenues; Install Traffic Flow Improvements Including Dual EB & WB Left-Turn Lanes & Protected Left Phasing EB & WB	Complete	Complete	
		Herndon, Van Ness & Marks			2000/2002	FRE020614	Widen From 4 to 6 Lanes Divided. (West Avenue to Marks Avenue) Modify Traffic Signals/Provide Dual Left Turns at turns at Van Ness & Marks Avenues. Provide Right Turn Lanes & Bus Bays	Complete	Complete	

RACM Commitment	Agency	Commitment Description	Original Commitment Schedule	Commitment Funding	TIP	TIP Project ID	Project Description	2013 Conformity Update, 2008 Ozone Standard	2014 RTP: 2015 FTIP Conformity Update	
								Implementation status as of 02/13	(as of 2/14)	
FR 9.2/9.3/9.5/TCM4/19.18	Fresno	Improve bicycle facilities	in progress	$1.7 M CMAQ	2004	FRE020129	Lump-Sum Bicycle Facilities Including Lanes, Racks, Traffic Control Devices to Assist Bicyclist - On Major Streets	Complete	Complete	
FR 5.2/5.3/5.4/5.5/19.25/TCM1	Huron	Install and synchronize two traffic signals; SR 269 improvements (4th & 9th Streets)	not specified; 2003	CMAQ; TEA						
					2002/2004	FRE020135	Install Traffic Signals on Lassen Ave. (SR 269) (4th and 9th Street intersections)	Consultation continues with Caltrans, difficult alignment and ROW causing delays. Completion anticipated end of 2015.	Consultation continues with Caltrans on the state route. The difficult alignment and ROW causing delays. Completion anticipated end of 2016.	
		SR269 Improvements			2002	FRE021001	SHOPP Lump-Sum Account Non-Capacity Increasing Projects: (Safety; Roadway/Roadside Rehab.; Damage Restoration; Operations & SHOPP TEA)	Complete	Complete	
FR 9.2/9.3/9.5/10.4/10.5/10.6/TCM4/19.18	Huron	Pedestrian improvements for L Street and SR 269	not specified	TEA	2000	FRE001811	"L" Street Landscaped Bike & Pedestrian Pathway	Complete	Complete	
FR 5.2/19.25	Kerman	Construct signal intertie for signals along Madera Avenue	2003	CMAQ	2002/2004	FRE020137	Traffic Signal Interconnect for Four Signals Along Madera Avenue from "E" Street to Whitesbridge Road. Install Signal at Madera & Stanislaus.	Complete	Complete	
FR 5.3/5.4/TCM1	Kingsburg	Intersection improvements at SR 2001 and Draper Street and 18th Avenue	2004	CMAQ	2004	FRE040616	Eliminate 2 of 3 intersections at 18th Ave. and Sierra St.provide turn pockets & expand park(18 Ave & Sierra St. intersection improvement program.	Complete	Complete	
							On 18th Avenue N/O Sierra Street; Provide a Right and Left-Turn Pocket at High School Access Approach	Complete	Complete	
FR 9.2/9.3/10.4/10.5/10.7/TCM4/19.18	Orange Cove	Purchase abandoned right-of-way to develop multipurpose use trail	not specified	CMAQ	2002/2004	FRE020143	Purchase Abandoned AT & SF Railroad ROW from Anchor to Hills Valley Road For Construction of Future Pedestrian/Bicycle Trail	Complete.	Complete.	

RACM Commitment	Agency	Commitment Description	Original Commitment Schedule	Commitment Funding	TIP	TIP Project ID	Project Description	2013 Conformity Update, 2008 Ozone Standard	2014 RTP: 2015 FTIP Conformity Update	
								Implementation status as of 02/13	(as of 2/14)	
FR5.2/FR19.25	Parlier	Coordinate Traffic Signal Systems	2002/2003	not specified			Signal timing and coordination of Manning Avenue	Complete	Complete	
FR 9.3/10.4/10.5/10.7 /TCM4/19.18	Parlier	two bicycle projects	2003	partial CMAQ						
		Parlier (Mendocino to Madsen)			2000	FRE000626	Reconstruct, Widen and Install Curb, Gutter, and Sidewalk on Parlier Ave. (Mendocino Ave. to Newmark Ave.)	Complete	Complete	
		Parlier			2000/2002	FRE020144	Construct Bicycle Facility Along E. Parlier Avenue (Madsen to Newmark Avenue)	Complete	Complete	
		Bicycle/Pedestrian Program	2002-2003	potential sources identified, including CMAQ			Zediker Ave Sidewalks from Stanislaus St. to Fresno St.	Complete	Complete	
							Construct curb access ramps at various locations	On going with TDA funds	On going with TDA funds	
							4th Street sidewalk between Fig St. and East End	Complete	Complete	
							I St. sidewalk between 4th St. and 3rd St.	Complete	Complete	
							Repair broken Sidewalk at various locations	On going with TDA funds	On going with TDA funds	
							Install traffic signal @ Parlier Ave. and Madsen Ave.	Complete	Complete	
							bike lanes E. Parlier Ave. between Newmark Ave. and Madsen Ave.	Complete	Complete	
FR 5.2/19.25	Reedley	Coordination software; install additional signal facilities	2002	Federal	2000	FRE000130	Install traffic signal at "I" Street and Reed Ave. & coordinate equipment from Manning to 11th Street	Complete	Complete	
FR 6.1/6.2/TCM6	Reedley	Park and ride lot	2002	Federal	1996/1998/2000	FRE000129	Acquisition & construction of 40-vehicle park & Ride facility for commuters & acquire adjacent abandoned railroad right-of-way	Complete	Complete	
FR 9.3	Reedley	Construct portion of downtown rail-trail and design of two extensions	in process	partial CMAQ	2000/2002	FRE000132/FRE020147	Construct Bicycle Path/Pedestrian Trail Along Railbank Tulare Valley Railroad Corridor - Phase II (Dinuba to Buttonwillow)	Complete	Complete	
					2002/2004	FRE021808	Acquire Right-Of-Way and Construct Bicycle/Pedestrian Trail Adjacent Existing Union Pacific Railroad Tracks (Manning Avenue to Kings River)	Complete	Complete	

RACM Commitment	Agency	Commitment Description	Original Commitment Schedule	Commitment Funding	TIP	TIP Project ID	Project Description	2013 Conformity Update, 2008 Ozone Standard	2014 RTP: 2015 FTIP Conformity Update	
								Implementation status as of 02/13	(as of 2/14)	
FR-19.4	Reedley	Increase Parking at Transit Centers or Stops	this year (2002)	not specified			Construct first city park and ride lot	Complete	Complete	
No. 4	Reedley	Purchase PM-10 streetsweeper	not specified	CMAQ	2000	FRE000131	Replace City's Older Diesel Street Sweeper With An Alternatively Fueled CNG Sweeper	Complete	Complete	
FR 5.2/19.25/TCM1	Sanger	Coordinate three signals on Jensen Avenue and four signals on Academy Avenue	2002	$500,000 CMAQ	2002	FRE020149	Traffic Signal Interconnection along Academy Avenue (Annadale - 5th) and Jensen Avenue (Bethel - City Limits)	Complete	Complete	
FR5.3	Sanger	Reduce Traffic Congestion at Major Intersections	2003-2005	RSTP and Local			Bethel Ave. between 9th St. and Jenni Ave.	Complete	Complete	
							Academy Ave. between Central and Church Ave.	This has been identified as a capacity increasing project (additional travel lanes) that should not be considered applicable per the conformity rule.	This project should not be considered applicable per the conformity rule because it is capacity increasing (adding travel lanes).	
FR9.3/9.5/10.4/10.5/10.7/TCM4	Sanger	Bicycle/Ped. Program	ongoing-2004	potential sources identified, including CMAQ			Repair broken Sidewalk at various locations	On going with TDA funds.	On going with TDA funds.	
							Bethel Ave. sidewalks between Jensen and Jenni Ave.	Complete	Complete	
							Annadale Ave. sidewalks between Academy and Newmark	Complete	Complete	
							9th St. sidewalks between Bethel Ave. and Cottle	Complete	Complete	
FR 5.2/19.25	Selma	Traffic Signal Interconnect System	not specified	CMAQ	2002	FRE020152	Install Traffic Signals and Provide Interconnection	Complete	Complete	
FR 5.3	Selma	Four signal projects	not specified	CMAQ						
		Rose/McCall			2002	FRE020152	Install Traffic Signals and Provide Interconnection	Complete	Complete	
		Thompson/Whitson			2002	FRE020152	Install Traffic Signals and Provide Interconnection	Complete	Complete	
		Thompson/Dinuba			2000	FRE000138	Install Traffic Signal at Intersection of Thompson & Dinuba Avenues	Complete	Complete	
		McCall/Barbara			2002	FRE020154	In Selma (At McCall Avenue and Barbara Street Intersection) Install Traffic Signal Interconnect With City Traffic Signal Synchronization System	Complete	Complete	

RACM Commitment	Agency	Commitment Description	Original Commitment Schedule	Commitment Funding	TIP	TIP Project ID	Project Description	2013 Conformity Update, 2008 Ozone Standard	2014 RTP: 2015 FTIP Conformity Update	
								Implementation status as of 02/13	(as of 2/14)	
FR 19.18	Selma	Four pedestrian projects	not specified	not specified						
		Highland Avenue			2000	FRE000635	Improvements to Highland/Gonzales Parkway & signalization of Golden St. State Boulevard/Highland Avenue Intersection - Phase II	Complete	Complete	
		Rose			2000	FRE000638	Reconstruct/Repave With AC Overlay on Rose Ave. (McCall Ave. to Country Club Lane)	Complete	Complete	
		Second			2001	FRE000640	Various AC Overlays on Eligible Routes	Complete	Complete	
		McCall			2001	FRE000637	AC Overlay With Fabric Underlayment (Arrants Street to Dinuba Avenue)	Complete	Complete	
FR5.3	Fresno County	Reduce Traffic Congestion at Major Intersections	not specified	not specified			Signal @SR 145 and Belmont Ave.	Complete	Complete	
							Signal @ SR 41 and Mt. Whitney Ave.	Complete	Complete	
							Grade separation on Chestnut Ave @ Golden State Blvd/UPRR crossing	Complete	Complete	
FR 5.9	Fresno County	Bus pullout on Shaw Avenue at Wishon Avenue	not specified	not specified	1996/1998/2000	FRE000140	Construct bus turnouts at four existing bus stops on Shaw Avenue (Palm-Blackstone)	Complete	Complete	
FR 9.3/10.4/TCM4	Fresno County	Bicycle/Pedestrian Program and Development of Bicycle Travel Facilities	2002	Local			Class II bikeway on Ashlan between Minnewawa and Clovis	Complete	Complete	
							Bikeways on Auberry Road between MP2 and MP4 and at Friant-Kern Canal	Complete	Complete	
							Bikeway Friant Rd, Millbrook to North Fork Rd	Complete	Complete	
							Bikeway on Millerton Rd from Park entrance to Sky Harbor Rd.	Consultation continues, difficult environmental setting-studies and mitigation causing delays; upgrades needed to roadway are under study.	Project is progressing. MND for project received approval December 2013. Difficult ROW and sensitive environmental area has caused delays. Consultation and planning studies continue.	
FR19.18	Fresno County	Pedestrian Facilities	2002	CDBG, TDA, Safe Routes to Schools			Selma W. Front Street Improvements	Complete	Complete	

RACM Commitment	Agency	Commitment Description	Original Commitment Schedule	Commitment Funding	TIP	TIP Project ID	Project Description	2013 Conformity Update, 2008 Ozone Standard	2014 RTP: 2015 FTIP Conformity Update	
								Implementation status as of 02/13	(as of 2/14)	
							Kerman Kearney Plaza Improvements	Complete	Complete	
							Parlier Sidewalk Improvements @ Zediker Ave.	Complete	Complete	
							Parlier Third Street Improvements	Complete	Complete	
							Reedley East Area Street Drainage/Sidewalk Improvements	Complete	Complete	
							Tranquility Curb/Gutter/Sidewalk & Street Reconstruction Phase V	Complete	Complete	
							Del Ray Sidewalk/Curb & Gutter Reconstruction	Complete	Complete	
ADDITIONAL PROJECTS IDENTIFIED										
FR9.2	Coalinga	Encouragement of Pedestrian Travel					Cambridge Avenue – New sidewalk installed from Elm Ave to Joaquin Street.	Complete	Complete	
							Sunset Avenue – New sidewalk installed from Van Ness to Cambridge Ave.	Complete	Complete	
				CDBG			Valley Street – New sidewalk is proposed from Louisiana Street to Hachman Street.	Complete	Complete	
FR-TCM1	Firebaugh	Traffic Flow Improvements		CMAQ	2007	FRE040105	Construct Park and Ride lot.	Complete	Complete	
FR-TCM1	Fowler	Traffic Flow Improvements			2007	FRE040602	Interconnection of traffic signals at the intersections of Manning Ave./Golden State Blvd. and Manning Ave./Vineyard Pl.	Project delayed due to Caltrans requesting contract revisions, and revalidation of environmental document. Construction anticipated summer 2013, completion anticipated end of 2014	Contract revisions and revalidation of environmental complete. City engineer confirmed construction completion anticipated by the end of 2014.	
FR10.4/10.5	Fresno / Fresno Area Express	Development of Bicycle Travel Facilities/Expedite Bicycle Projects from RTP					Bike lanes along C Street from Fresno to Ventura, Fruit Avenue between Clinton and Dakota, H Street from Divisadero to Merced and various segments of First Street between Herndon and Ashlan.	Complete	Complete	

RACM Commitment	Agency	Commitment Description	Original Commitment Schedule	Commitment Funding	TIP	TIP Project ID	Project Description	2013 Conformity Update, 2008 Ozone Standard	2014 RTP: 2015 FTIP Conformity Update	
								Implementation status as of 02/13	(as of 2/14)	
FR9.2	Kingsburg	Encouragement of Pedestrian Travel			2007	FRE040113	Construct sidewalks along 10th Ave. (Academy Ave.) from Sierra Street to Stroud Ave.	Complete	Complete	
FR9.5	Kingsburg	Encouragement of Bicycle Travel			2007	FRE040112	Construct Class I bike path along Golden State Blvd from Bethel Ave to Laurel St. Will be located between existing eastern edge of shoulder and UPRR tracks.	Complete	Complete	
FR19.18	Mendota	Pedestrian Facilities					Approximately 3,000 lineal feet of sidewalks and curb access ramps are currently under construction along Derrick Ave. (SR-33).	Complete.	Complete.	
FR5.4	Parlier	Site-Specific Transportation Control Measures					Modify the traffic signal at the intersection of Manning Ave. and Mendocino Ave. to provide for north- and southbound protected left turn phasing.	Complete	Complete	
FR9.2/10.4/10.5/10.7/TCM-4	Reedley	Various Bicycle and Pedestrian		TE			Reedley Phase IV - Rails to Trails. Class I trail from Manning to Kings River along the San Joaquin Valley Railroad Corridor.	Complete	Complete	
FR19.18	Reedley	Pedestrian Facilities		CMAQ	2007	FRE040115	Install sidewalks and ramps, replace/repair existing sidewalks and ramps on both sides of Manning Ave. between Frankwood and Buttonwillow Ave.	Project delayed due to rain, anticipate summer 2013 construction, completion by end of 2014.	Reedley staff confirmed project is progressing, is on schedule to complete by the end of 2014.	
FR9.3	Selma	Bicycle/Pedestrian Program					Constructed Shoulders and made pedestrian improvements along McCall Avenue from Floral Avenue to Arrants Street.	Complete	Complete	
FR5.4	Fresno County	Site-Specific Transportation Control Measures					Install traffic signals at Belmont/Academy Avenues, Fruit/Browning Avenues, and Millerton Road/Table Mountain Casino.	Complete	Complete	

RACM Commitment	Agency	Commitment Description	Original Commitment Schedule	Commitment Funding	TIP	TIP Project ID	Project Description	2013 Conformity Update, 2008 Ozone Standard	2014 RTP: 2015 FTIP Conformity Update	
								Implementation status as of 02/13	(as of 2/14)	
FR10.7A	Fresno County	Require Inclusion of Paved Shoulders Adequate for Bicycle Use on State or Federally Funded Reconstruction or Widening of Federal Major Collectors or Greater					Install on Academy Avenue from SR 180 to Shaw; Rose Avenue from Amber to Lac Jac; McCall Avenue from Jensen to SR 180; Jayne Avenue from Sacramento Alignment to Sutter; Crawford Avenue from Floral to Manning.	Complete	Complete	

Fresno Council of Governments
2002 RACM Timely Implementation Documentation
2014 RTP/ 2015 FTIP

RACM Commitment	Agency	Measure Title	Measure Description (not verbatim)	Implementation Status	2014 RTP, 2015 FTIP	
				2013 Conformity Update, 2008 Ozone Standard (update as of 2/13)	(as of 2/2014)	
FR-TCM3	Fresno COG	Voluntary Rideshare Program and Employer Incentive Program	Operate Transportation Demand Management Program	Fresno COG has included funding for the TDM program through Work Element 340 of the 2013-14 Overall Work Program (OWP). Fresno COG will continue to implement this program.	Fresno COG will continue to implement this program. Funding will be included in the 2014-15 Overall Work Program.	
FR1.1	Clovis / Clovis Transit	Regional Express Bus Program	Review and evaluate travel. Improve and expand system with purchase of new vehicles. Continue to evaluate possible express routes where feasible.	Staff continues to evaluate regional transit services. No need yet identified. Evaluation ongoing.	Staff continues to evaluate regional transit services. No need yet identified.	
FR1.2	Clovis / Clovis Transit	Transit Access to Airports	Provide access to Fresno Yosemite International Airport.	Access to Fresno Yosemite International Airport is provided by Clovis "Roundup" which provides curb-to-curb service for senior and disabled residents from their homes, to and from the airport. Clovis "Stageline" services continues to coordinate with Fresno Area Express to provide regular route service to the airport.	Clovis "Roundup" provides curb-to-curb service for senior and disabled residents from their homes, to and from Fresno Yosemite International Airport. Clovis "Stageline" services continues to coordinate with Fresno Area Express to provide regular route service to the airport.	
FR5.9	Clovis / Clovis Transit	Bus Pullouts in Curbs for Passenger Loading	Provide bus pullouts as appropriate with new capital improvement or development.	Bus pullouts are included in new construction.	Bus pullouts are included in new construction.	
FR10.2	Clovis / Clovis Transit	Bike Racks on Buses	Include bike racks with new vehicle purchases.	All new fixed route buses are purchased with a bicycle rack on the front of the vehicle.	All new fixed route buses are purchased with a bicycle rack on the front of the vehicle.	
FR10.7	Clovis / Clovis Transit	Require inclusion of bicycle lanes on state or federally funded thoroughfare projects.	Locate bicycle lanes on state or federally funded highway projects.	Clovis will continue to install bicycle facilities with all new development as appropriate. The city of Clovis has designed and constructed bicycles lanes on State and Federally funded projects where right-of-way and funding allowed.	The city of Clovis has designed and constructed bicycles lanes on State and Federally funded projects where right-of-way and funding allowed. Clovis will continue to install bicycle facilities with all new development as appropriate.	
FR19.5	Clovis / Clovis Transit	Transit Stop Improvements	Provide transit stop improvements, including benches, shelters, and lighting.	Ongoing. Damaged benches have been replaced or repaired. Improvements to bus stops including shelters will continue over the next fiscal years particularly if routes are expanded.	Ongoing. Damaged benches have been replaced or repaired. Improvements to bus stops and bus shelters will continue, particularly if routes are expanded.	
FR5.4	Coalinga	Site-Specific Transportation Control Measures	Intersection improvements through review of proposed developments.	The City of Coalinga continues to review the need for this measure at appropriate locations, but has not identified a specific need at this time.	The City of Coalinga continues to review the need for this measure at appropriate locations, but has not identified a specific need at this time.	
FR9.2	Coalinga	Encouragement of Pedestrian Travel	Promotion of pedestrian travel. Expend sidewalks and crosswalks.	All projects in TID table are completed. Private developments are required to install sidewalks as part of the planning and building approval process (Zoning Ordinance).	All projects in TID table are completed. Private developments are required to install sidewalks as part of the planning and building approval process (Zoning Ordinance).	
FR-TCM1	Firebaugh	Traffic Flow Improvements	Apply for funding to create park and ride lot.	Project complete.	Project complete.	
FR5.4	Fowler	Site-Specific Transportation Control Measures	Monitor traffic flows and make improvements as needed.	Vehicular traffic within the City of Fowler does not experience delays associated with geometric or traffic control configurations. Traffic flows are routinely observed and monitored during field excursions within the City. No need yet identified.	Vehicular traffic within the City of Fowler does not experience delays associated with geometric or traffic control configurations. Traffic flows are routinely observed and monitored during field excursions within the City. No need yet identified.	

RACM Commitment	Agency	Measure Title	Measure Description (not verbatim)	Implementation Status	2014 RTP, 2015 FTIP	
				2013 Conformity Update, 2008 Ozone Standard (update as of 2/13)	(as of 2/2014)	
FR-TCM1	Fowler	Traffic Flow Improvements	Monitor growth and respond appropriately.	Project is progressing, see Project TID table for update.	Project is progressing, and is updated on the TID Tables.	
FR1.2	Fresno / Fresno Area Express	Transit Access to Airports	Public transportation to airports. Implementation of this strategy is in effect.	Service to airport is in effect.	Service to airport is in effect.	
FR5.9	Fresno / Fresno Area Express	Bus Pullouts in Curbs for Passenger Loading	Provide for bus pullouts. Review the need and evaluate benefits of providing bus pullouts for major projects.	All new street construction and capital improvement projects are constructing far side or mid-block bus bays, as feasible per safety and traffic flow, per City of Fresno Public Works standards.	All new street construction and capital improvement projects are constructing far side or mid-block bus bays, as feasible per safety and traffic flow, per City of Fresno Public Works standards.	
FR5.16	Fresno / Fresno Area Express	Adaptive traffic signals and signal timing	Adjust traffic timing and install 470 cameras at various locations.	All new traffic signal projects comply with FHWA and City of Fresno adopted ITS standards.	All new traffic signal projects comply with FHWA and City of Fresno adopted ITS standards. The city continues to use development fees and grant funds to improve system.	
FR10.2	Fresno / Fresno Area Express	Bike Racks on Buses	Promotes placement of bicycle racks on buses. All 108 buses have installed bus racks.	All buses have installed bike racks. New buses include bike racks.	All buses have installed bike racks. New buses include bike racks.	
FR10.4	Fresno / Fresno Area Express	Development of Bicycle Travel Facilities	Accommodate bicycle lanes with new or substantially expanded major street right-of-ways at the time of development.	The City of Fresno has installed several miles of bike lanes in each of the recent FTIP cycles using CMAQ funds in the existing urbanized area. New development is constructing on-street bike lanes.	New development will continue to construct on-street bike lanes. The City of Fresno has installed several miles of bike lanes in each of the recent FTIP cycles using CMAQ funds in the existing urbanized area.	
FR10.5	Fresno / Fresno Area Express	Expedite Bicycle Projects from RTP	Build out bicycle projects at an accelerated rate.	The City of Fresno has installed several miles of bike lanes in each of the recent FTIP cycles using CMAQ funds in the existing urbanized area. New development is constructing on-street bike lanes.	The City of Fresno has installed several miles of bike lanes in each of the recent FTIP cycles using CMAQ funds in the existing urbanized area. New development will continue to construct on-street bike lanes.	
FR10.7	Fresno / Fresno Area Express	Require inclusion of bicycle lanes on state or federally funded thoroughfare projects.	Provide adequate right-of-way for bike lanes along all major streets to the extent economically and physically feasible, including streets that are improved with Federal or State funds.	New projects require bike lanes on all major streets, where feasible. In some instances, physical or other issues may limit the inclusion of bike lanes.	New projects require bike lanes on major streets, where feasible. In some instances, physical or other issues may limit the inclusion of bike lanes.	
FR15.2	Fresno / Fresno Area Express	Pedestrian and Bicycle Overpasses Where Safety Dictates	Evaluate the need for pedestrian and bicycle overpasses as the need arises.	Safety evaluation is on-going as development proposals are received and as traffic patterns change. No need yet identified.	Safety evaluation is on-going as development proposals are received and as traffic patterns change. No need yet identified.	

RACM Commitment	Agency	Measure Title	Measure Description (not verbatim)	Implementation Status	2014 RTP, 2015 FTIP	
				2013 Conformity Update, 2008 Ozone Standard (update as of 2/13)	(as of 2/2014)	
FR19.5	Fresno / Fresno Area Express	Transit Stop Improvements	On-going improvement program, including bus stops, benches, and shelters.	Fresno continues to implement on-going improvements.	Fresno continues to implement on-going improvements. FTIP Project FRE021510 includes funding for these small scale individual projects.	
FR5.3	Kerman	Reduce Traffic Congestion at Major Intersections	Continue to monitor traffic flows and street congestion and make improvements on an as-needed basis.	Commitment 5.2/19.25 on Project TID table: Complete.	Commitment 5.2/19.25 on Project TID table: Complete.	
FR5.4	Kerman	Site-Specific Transportation Control Measures	Continue to monitor traffic flows and street congestion and make improvements on an as-needed basis.	Development projects are required to make improvements that will conform to Kerman's general plan.	Development projects are required to make improvements that will conform to Kerman's general plan.	
FR9.3	Kerman	Bicycle/Pedestrian Program	Fund high priority bicycle/pedestrian projects in countywide plans.	Stripping for Class II bicycle lanes is included on all new collector streets.	All new collector streets are stripped for Class II bicycle lanes.	
FR-TCM1	Kerman	Traffic Flow Improvements	Continuously evaluate traffic conditions and plan, program, and implement projects to provide free flowing traffic.	Plans for Vineland/Whitesbridge signal submitted to Caltans 11/2012; construction anticipated summer 2013, completion end of 2014.	Signal plans approved by Caltrans. Utility relocation began January 2014, signal construction to begin summer 2014, completion anticipated end of 2014.	
FR9.2	Kingsburg	Encouragement of Pedestrian Travel	Promotion of pedestrian travel. Expanded network of sidewalks and crosswalks to improve pedestrian access.	FR 9.2-FRE 040113 (TID Table) complete. Kingsburg continues committment to bike/ped projects using CMAQ funding.	FR 9.2-FRE 040113 (TID Table) complete. Kingsburg continues committment to bike/ped projects using CMAQ funding.	
FR9.5	Kingsburg	Encouragement of Bicycle Travel	Promotion of pedestrian travel. Capital improvements to increase bicycle use. Build out at an accelerated rate to achieve benefits in time for attainment deadline of	The City of Kingsburg has striped and signed all of the Class I and II bicycle lanes in Master Plan. See Project TID table for other projects.Commitment FR9.5 - FRE 040112 (TID Table) complete.	Commitment FR9.5 - FRE 040112 (TID Table) complete.	
FR19.18	Mendota	Pedestrian Facilities	Expanded network of sidewalks and crosswalks to improve pedestrian access.	FR 19.18 (TID Table) complete	FR 19.18 (TID Table) complete	
FR-TCM1	Orange Cove	Traffic Flow Improvements	Evaluate traffic conditions and plan, program, and implement projects to provide free flowing traffic	The first traffic signal was installed in Orange Cove in 2009 at Anchor and South Ave. Traffic flows are routinely observed and monitored during field excursions within the City. No additional need yet identified.	The first traffic signal was installed in Orange Cove in 2009 at Anchor and South Ave. Traffic flows are routinely observed and monitored during field excursions within the City. No additional need yet identified.	

RACM Commitment	Agency	Measure Title	Measure Description (not verbatim)	Implementation Status	2014 RTP, 2015 FTIP	
				2013 Conformity Update, 2008 Ozone Standard (update as of 2/13)	(as of 2/2014)	
FR5.3	Parlier	Reduce Traffic Congestion at Major Intersections	Continue to monitor traffic flows and street congestion and make improvements on an as-needed basis.	All intersections within the City of Parlier continue to operate at acceptable levels of service.The city will continue to monitor and make improvements as necessary.	All intersections within the City of Parlier continue to operate at acceptable levels of service.The city will continue to monitor and make improvements as necessary.	
FR5.4	Parlier	Site-Specific Transportation Control Measures	Continue to monitor traffic flows and street congestion and make improvements on an as-needed basis.	FR5.4 (TID Table) Complete. Traffic flows are routinely observed and monitored during field excursions within the City. No additional need identified.	FR5.4 (TID Table) Complete. Traffic flows are routinely observed and monitored during field excursions within the City. No additional need identified.	
FR-TCM1	Parlier	Traffic Flow Improvements	Continue to monitor traffic flows and street congestion and make improvements on an as-needed basis.	Traffic flows are monitored during field excursions to the City of Parlier. No additional need identified at this time.	Traffic flows are monitored during field excursions to the City of Parlier. No additional need identified at this time.	
FR5.3	Reedley	Reduce Traffic Congestion at Major Intersections	Continue to monitor congestion throughout the City and make improvements as warranted.	Walkability evaluation and capacity reviews continue. Reedley has incorporated bike facilities in all developments and all federal aid programs.The City continues to conduct yearly traffic counts at all of its major intersections, monitoring its current level of service.	The city continues to conduct yearly traffic counts at all of its major intersections, monitoring the level of service.Walkability evaluation and capacity reviews continue. Reedley has incorporated bike facilities in all developments and all federal aid programs.	
FR5.4	Reedley	Site-Specific Transportation Control Measures	This measure could include geometric or traffic control improvements at specific congested intersections or at other	The City continues to conduct yearly traffic counts at all of its major intersections, monitoring its current level of service. No additional need identified at this time.	The City continues to conduct yearly traffic counts at all of its major intersections, monitoring its current level of service. No additional need identified at this time.	
FR9.2	Reedley	Encouragement of Pedestrian Travel	Plan, program, and execute projects that encourage both pedestrian and bicycle travel.	FR9.2 (TID Table) Complete.	FR9.2 (TID Table) Complete.	
FR10.4	Reedley	Development of Bicycle Travel Facilities	Encourage a variety of capital improvements to increase bicycle use.	FR10.4 (TID Table) Complete. Construction of new bike trail along Buttonwillow Ave. from Huntsman to Dinuba is being coordinated with Irrigation District permitting to underground ditch. Anticipated Fall 2012-13 completion. Delayed due to required coordination with other federally funded portion , and two irrigation seasons.	FR10.5 (TID Table) Complete. Two Phases: Buttonwillow ditch 90% complete; Bike path over ditch bid approved; anticipated to begin construction Spring 2014 with completion anticipated end of 2014.	
FR10.5	Reedley	Expedite Bicycle Projects from RTP	Build out bicycle and pedestrian plan at an accelerated rate to achieve benefits in time for attainment deadline in 2005.	FR10.5 (TID Table) Complete. Construction of new bike trail along Buttonwillow Ave. from Huntsman to Dinuba is being coordinated with Irrigation District permitting to underground ditch. Anticipated Fall 2012-13 completion. Delay due to required coordination with other federal funded portion, and two irrigation seasons.	FR10.5 (TID Table) Complete. Two Phases: Buttonwillow ditch 90% complete; Bike path over ditch bid approved; anticipated to begin construction Spring 2014 with completion anticipated end of 2014.	
FR10.7	Reedley	Require inclusion of bicycle lanes on state or federally funded thoroughfare projects.	Construction projects that involve state or federal funds shall include provisions for bicycle lanes when practical.	The City continues commitment to including the installation of bike lanes and the construction of bike trails whenever practical.	The City continues commitment to including the installation of bike lanes and the construction of bike trails whenever practical.	

Fresno Council of Governments
2002 RACM Timely Implementation Documentation
2014 RTP/ 2015 FTIP

RACM Commitment	Agency	Measure Title	Measure Description (not verbatim)	Implementation Status	2014 RTP, 2015 FTIP	
				2013 Conformity Update, 2008 Ozone Standard (update as of 2/13)	(as of 2/2014)	
FR-TCM1	Reedley	Traffic Flow Improvements	Continuously evaluate traffic conditions and plan, program, and implement projects to provide free flowing traffic.	The City is conducting yearly traffic counts at all of its major intersections, monitoring its current level of service.	The City conducts yearly traffic counts at all of its major intersections, monitoring its current level of service.	
FR-TCM4	Reedley	Bicycle Lanes and Facilities	Fund high priority bicycle/pedestrian projects in countywide plans.	The Reedley Bicycle Master Plan was prepared with the countywide plan in mind and every effort was made to keep and enhance the connectivity of the county plan through the City of Reedley. The City is committed to including the installation of bike lanes and the construction of bike trails whenever practical.	The Reedley Bicycle Master Plan was prepared with the countywide plan in mind and every effort was made to keep and enhance the connectivity of the county plan through the City of Reedley. The City is committed to including the installation of bike lanes and the construction of bike trails whenever practical.	
FR-TCM5	Reedley	Alternative Fuels Program	Purchase of additional CNG vans.	City transit vans are CNG. No additional need identified.	City transit vans are CNG. No additional need identified.	
FR19.18	Reedley	Pedestrian Facilities	Expanded network of sidewalks and crosswalks to improve pedestrian access.	FR19-8 (TID Table) Complete.	FR19-8 (TID Table) Complete.	
FR5.4	Sanger	Site-Specific Transportation Control Measures	Continue to monitor traffic flows and street congestion and make improvements on an as-needed basis.	The city continues to monitor increasing traffic flows and congestion and identify potential project opportunities.	Commitment FR 5.2/19.25/TCM1 in Project TID table is complete.The city continues to monitor increasing traffic flows and congestion to identify potential project opportunities.	
FR9.2	Sanger	Encouragement of Pedestrian Travel	Continue to plan, program, and construct projects that encourage pedestrian travel.	Approved Sanger bicycle plan allows bicycling to become an alternative and viable mode of transportation. BTA/CMAQ funding used for bike paths. Subdivision projects required to install various pedestrian trails and bike lanes along with parks where applicable. Safe Routes to School grants used to install sidewalks at various locations, when need identified.	Sanger bicycle plan allows bicycling to become an alternative and viable mode of transportation. Active Transportation Program and CMAQ funding will be used for bike paths. Subdivision projects are required to install various pedestrian trails and bike lanes along with parks where applicable. Active Transportation Program grants will be used to install sidewalks at various locations, when need identified.	
FR5.3	San Joaquin	Reduce Traffic Congestion at Major Intersections	Continue to monitor traffic flows and street congestion and make improvements on an as-needed basis.	City of San Joaquin traffic levels do not cause any congestion. The city will continue to monitor the need for improvements. No need identified at this time.	City of San Joaquin traffic levels do not cause any congestion. The city will continue to monitor the need for improvements. No need identified at this time.	
FR5.4	San Joaquin	Site-Specific Transportation Control Measures	Continue to monitor traffic flows and street congestion and make improvements on an as-needed basis.	All development projects are required to make improvements that will conform to the city's general plan.	All development projects are required to make improvements that will conform to the city's general plan.	
FR9.3	San Joaquin	Bicycle/Pedestrian Program	Fund high priority bicycle/pedestrian projects in countywide plans.	All new collector streets are striped for bicycle lanes.	All new collector streets are striped for bicycle lanes.	
FR-TCM1	San Joaquin	Traffic Flow Improvements	Continuously evaluate traffic conditions and plan, program, and implement projects to provide free flowing traffic.	Traffic Element of General Plan update is in progress. No additional needs identified at this time.	Traffic Element of General Plan update is in progress. No additional needs identified at this time.	

RACM Commitment	Agency	Measure Title	Measure Description (not verbatim)	Implementation Status	2014 RTP, 2015 FTIP	
				2013 Conformity Update, 2008 Ozone Standard (update as of 2/13)	(as of 2/2014)	
FR5.4	Selma	Site-Specific Transportation Control Measures	This measure could include geometric or traffic control improvements at specific congested intersections or at other substandard locations.	Vehicular traffic within the City of Selma does not experience delays associated with geometric or traffic control configurations. Traffic flows are routinely observed and monitored during field excursions within the City. No need yet identified.	Vehicular traffic within the City of Selma does not experience delays associated with geometric or traffic control configurations. Traffic flows are routinely observed and monitored during field excursions within the City. No need yet identified.	
FR9.3	Selma	Bicycle/Pedestrian Program	Fund high priority bicycle/pedestrian projects in countywide plans.	FR9.3 (TID Table) complete.	FR9.3 (TID Table) complete.	
FR5.2	Fresno County	Coordinate Traffic Signal Systems	Installation of hard-wire and fiber-optic signal interconnection.	Fresno County has completed installation of hard-wire and fiber optic interconnection infrastructure on all major corridors under County jurisdiction in the Fresno-Clovis metro area. System operation continues to be dependent on implementation by the City of Fresno. The City of Fresno has completed ITS Phase 3-creating an efficient citywide traffic coordination system. Total cost for the 3 phases-$15 million.(CMAQ, RSTP) The City implemented Traffic Signal Mitigation Impact Fees for developer constructed ITS will provide$23 million. All traffic signal projects include ITS per City ITS standards.	System operation continues to be dependent on implementation by the City of Fresno. Fresno County has completed installation of hard-wire and fiber optic interconnection infrastructure on all major corridors under County jurisdiction in the Fresno-Clovis metro area. The City of Fresno has completed ITS Phase 3-creating an efficient citiwide traffic coordination system.Total cost for the 3 phases-$15 million.(CMAQ, RSTP) The City implemented Traffic Signal Mitigation Impact Fees for developer constructed ITS will provide$23 million.All traffic signal projects include ITS per City ITS standards.	
FR5.4	Fresno County	Site-Specific Transportation Control Measures	This measure could include geometric or traffic control improvements at specific congested intersections or at other substandard locations.	FR5.4 (TID Tables) Complete. Ongoing measure.	FR5.4 (TID Tables) Complete. Ongoing measure.	
FR10.7A	Fresno County	Require Inclusion of Paved Shoulders Adequate for Bicycle Use on State or Federally Funded Reconstruction or Widening of Federal Major Collectors or Greater	Require construction of paved shoulders to meet at least minimum class II bike lane standards on state or federally funded reconstruction or widening of federal major collectors or greater.	FR10.7 (TID Tables) Complete. Ongoing measure.	FR10.7 (TID Tables) Complete. Ongoing measure.	
FR8.6	FCRTA	Subscription Services	Offer subscription services pursuant to Federal guidelines, in that at no time may a vehicle's capacity be subscribed for more than fifty percent (50%) of its capacity	FCRTA continues to maintain a Subscription Service program for each of its operations. Patrons for such Subscription Service represents less that five percent (5%) of our total ridership at this time. The FCRTA remains committed to pursuing this commitment.	FCRTA continues to maintain a Subscription Service program for each of its operations. Patrons for such Subscription Service represents less that five percent (5%) of our total ridership at this time. The FCRTA remains committed to pursuing this commitment.	
FR19.5	FCRTA	Transit Stop Improvements	Continue to implement improvements as warranted.	Continuous assessments are made to identify needs for additional bus stop improvements. The Agency has budgeted its Capital Reserve funds to install Bus Stop Shelters as warranted or requested throughout its operating areas. Additional improvements will continue to installed as a further convenience to our patrons. The FCRTA remains committed to pursuing this commitment.	Continuous assessments are made to identify needs for additional bus stop improvements. The Agency has budgeted its Capital Reserve funds to install Bus Stop Shelters as warranted or requested throughout its operating areas. Additional improvements will continue to installed as a further convenience to our patrons. The FCRTA remains committed to pursuing this commitment.	

APPENDIX L
ENVIROMENTAL JUSTICE PLAN

FRESNO COG ENVIROMENTAL JUSTICE PLAN

Documentation has been provided under separate cover. The Fresno COG Environmental Justice Plan is included as Chapter 3 in the 2014 Regional Transportation Plan. The public comment period for the Regional Transportation Plan will be held from March 21, 2014 to May 15, 2014. A public hearing will be opened and closed on April 24, 2014 at the Fresno Council of Governments Policy Board meeting. Policy Board approval of the document is expected June 26, 2014. This document may be reviewed at the Fresno COG office at 2035 Tulare Street, Suite 201, Fresno, CA 93721 as well as at our website www.fresnocog.org.

APPENDIX M
ANNUAL LISTING OF PROJECTS

Annual Listing of Projects with Federal Funding for Federal Fiscal Year 2013

Fresno Council of Governments

December 2013

Fresno Council of Governments
2035 Tulare Street, Suite 201
Fresno, California 93721
Phone: (559) 233-4148
Fax: (559) 233-9645
Website: www.fresnocog.org

Purpose

23 CFR 450.332 of the Federal Register outlines the requirement for Metropolitan Planning Organizations (MPO's) to publish an annual listing of projects for which funds have been obligated in the preceding year, including a listing of pedestrian and bicycle projects. From SAFETEALU, 23 U.S.C. 134(j) (7) (B), 23 U.S.C. 135(g) (4) (B), 49 U.S.C. 5303(j) (7) (B), and 49 U.S.C. 5304(g) (4) (B):

> An Annual Listing of projects, including investments in pedestrian walkways and bicycle transportation facilities, for which federal funds have been obligated in the preceding year, shall be published or otherwise made available by the cooperative effort of the State, transit operator, and metropolitan planning organization for public review. This listing shall be consistent with the funding categories identified in each metropolitan transportation improvement program (TIP).

This report is published in response to the above requirement by listing all federally funded transportation projects in the Fresno County region that were obligated during the federal fiscal year 2013. Obligation refers to the federal government's commitment to pay or reimburse the lead agency for the federal share of a project's cost. Obligation does not indicate expenditure or project completion; only that the project has been approved for federal reimbursement. Programmed project costs can be found in the corresponding Federal Transportation Improvement Program and Regional Transportation Plan.

Background

Fresno COG is a voluntary association of local governments, one of 25 in California and 522 nationwide. In 1967 elected officials of Fresno County and its incorporated cities informally created the Council to provide "a cooperative body" for the discussion and resolution of issues which go beyond their individual boundaries. Subsequent federal and state laws encouraged such efforts, and the agency was formalized in 1969.

Fresno COG fosters intergovernmental communication and coordination, undertakes comprehensive regional planning with an emphasis on transportation, provides for citizen involvement in the planning process and supplies technical services to its member governments.

In all these areas the Fresno COG serves as a consensus builder to develop an acceptable approach on how to handle problems that do not respect political boundaries.

Who are the members, their representatives, and how do they vote?

Fresno COG's member agencies are represented on the Policy Board by the Mayors of each incorporated city, and the Chairman of the County Board of Supervisors, or designated representatives.

The Policy Board is a governing body that establishes policy and guides work activities. They are assisted in making decisions by the Policy Advisory Committee (PAC),

composed of the Chief Administrative Officer of each member agency, or their designated representatives. With the exception of urgency matters, all items must first be considered by the PAC before submission to the Policy Board.

The Board and PAC are assisted in the decision-making process by staff from their agencies, citizen and interest groups, and various technical advisory committees who comprise the Transportation Technical Committee, or TTC as it is commonly called.

Fresno COG Policy Board	
Agency	**Member**
Clovis	Mayor Lynne Ashbeck
Coalinga	Mayor Ron Lander
Firebaugh	Mayor Marcia Sablan
Fowler	Mayor David Cardenas
Fresno City	Mayor Ashley Swearengin
Fresno County	Supervisor Henry Perea
Huron	Mayor Sylvia Chavez
Kerman	Mayor Gary Yep
Kingsburg	Mayor Chet Reilly
Mendota	Mayor Robert Silva
Orange Cove	Mayor Gabriel Jimenez
Parlier	Mayor Armando Lopez
Reedley	Mayor Bob Beck
Sanger	Mayor Joshua Mitchell
San Joaquin	Mayor Amarpreet Dhaliwal
Selma	Mayor Kenneth Grey

The Regional Transportation Plan

The Regional Transportation Plan is a long-range (minimum 20-year) plan that provides a vision for future transportation improvements and investments based on specific transportation goals, objectives, policies and strategies. The RTP is based on federal transportation law requiring comprehensive, cooperative, and continuous transportation planning. Fresno COG meets these requirements by developing comprehensive transportation plans that include all surface transportation modes (multi-modal planning), to ensure efficient people and goods movements throughout the region.

The purpose of the RTP is to provide strategic direction for transportation capital investments by assessing regional growth and economic trends. Thus, the RTP helps planner's link transportation investments to provide a cohesive, balanced and multimodal transportation system that will help relieve traffic congestion improve safety and provide for economic development.

The Federal Transportation Improvement Program

As the designated metropolitan planning organization for the region, Fresno COG prepares and maintains the Federal Transportation Improvement Program (FTIP). The program includes a listing of all transportation-related projects requiring federal funding or other approval by the federal transportation agencies. The FTIP also lists non-federal, regionally significant projects for information and air quality modeling purposes.

Projects included in the FTIP are consistent with Fresno COG Regional Transportation Plan and are part of the area's overall strategy for providing mobility, congestion relief and reduction of transportation-related air pollution in support of efforts to attain federal air quality standards for the region.

Public Involvement

Fresno COG aims to proactively engage the public in the regional transportation planning process and embrace federal requirements that MPOs provide the public with complete information, timely public notice, full public access to key decisions, and early and continuing involvement in developing the FTIP, Regional Transportation Plan, and other products.

Annual Listing of Projects with Federal Funding for Federal Fiscal Year 2013

Federal law requires Fresno COG to publish for public review an annual listing of projects for which federal funds have been obligated in the preceding year, as a record of project delivery and a progress report for public information and disclosure.

This report is divided into the funding types administered by the Federal Highway Administration (FHWA) and the Federal Transit Administration (FTA). Projects are listed by *Lead Agency, FTIP Program*, *Federal ID* and Fresno COG *ID*. The Fresno COG *ID* number is a unique project identifier used in the FTIP; the category *Total Dollar Amount in FTIP* is included for reference of total project funding. Multiple *Federal IDs* can correspond with one Fresno COG *ID*. Note this list includes only federal funds that were obligated; no state or local funds are reported. The information contained in this report was provided by the California Department of Transportation.

This report indicates that approximately $128.7 million in federal funds were obligated for transportation projects in the region between October 1, 2012 and September 30, 2013. $55.6 million of Federal Transit Administration (FTA) funds were obligated for transit projects and $3.9 million was transferred from FHWA to FTA for transit projects.

The federal funds obligated for transportation projects were distributed amongst CMAQ, DEMO, HBRR, HSIP, Local Rail, RIP, RSTP, SHOPP, SRTS, and STP projects. Approximately $4.9 million of the obligated Federal Highway Administration (FHWA) funds were for bicycle/pedestrian facilities; 23 projects had bicycle/pedestrian components.

Lead Agency	FTIP Program	Funding Type	Federal ID	Agency ID	Location	Work Description	Date of Obligation	Federal Funds Obligated	Phase	Total Dollar Amount in FTIP	Total Project Funds Remaining	Bicycle / Pedestrian Related Projects
Caltrans	(Bridge) HBP	BRIDGE 85% ON/OFF S-LU EXT	000C354	FRE071003	FRESNO, KERN, MADERA & TULARE COUNTIES AT VARIOUS LOCATIONS	SEISMIC RESTORATION (TC)	9/25/2013	$11,613.00				
Caltrans	HBP	STP OFF-SYSTEM BRIDGE	6248(031)	LS040501	15 BRIDGES LOCATED IN 3 DIFFERENT COUNTIES - SEE COMMENTS	SEISMIC RETROFIT	8/14/2013	$894,153.00	PE	$69,433,000		
Caltrans	NHS	NHS- NATL HIGHWAY SYS	P041111	LSTMP180	SR41-IN FRE-VAR LOC-ASHLAN OC TO BULLARD OC	LANE WIDNING/INSTALL RAMP METER	9/19/2013	$961,312.00				
Caltrans	NHS	NHS- NATL HIGHWAY SYS	P099532		FRE CO IN FRESNO FR NORTH AVE OC TO 0.5 MI SOUTH OF JENSEN AVE UC	STORM WATER IMPROVEMENT (TC)	9/24/2013	$368,746.43				
Caltrans	RAIL	RAIL HWY CROSSING HAZARD ELIM	7500(193)	LSTMP348	IN FRESNO COUNTY @ THE INTERSECTION OF MT. VIEW AVE. AND UPRR CROSSING	GRADE CROSSING HAZARD ELIMINATION	8/15/2013	$282,000.00	CON	$282,000	$0	
Caltrans	RSTP	SURFACE TRANS FLEX - MAP-21	6248(031)	LS040501	15 BRIDGES LOCATED IN 3 DIFFERENT COUNTIES - SEE COMMENTS	SEISMIC RETROFIT	8/14/2013	$1,770,600.00	CON	$69,433,000	$0	
Caltrans	RSTP	STP-RL-HWY-CROSSING HAZ. ELIM	7500(159)	LSTMP211	FRESNO COUNTY @ INTERSECTION OF BNSF TRACKS AND MANNING AVENUE, U.S.D.O.T.#02845	GRADE CROSSING HAZARD ELIMINATION	4/29/2013	$43,000.00				
Caltrans	RSTP Flex STP/RIP/HBP	SURFACE TRANSPORTATION FLEX	X019026	FRE092701	SR63 ORANGE COVE 1.2 MILE S OF ANCHOR A TO SR180 & SR180 FRIANT KERN CANAL TO MI	OVERLAY ROADWAY AND REPAIR FAILED AREAS (TC)	6/28/2013	$5,066,466.00				
Caltrans	SHOPP - Collision Reduction	NHS- NATL HIGHWAY SYS S-LU EXT	P180055	LSTMP185	FRESNO COUNTY NEAR MINKLER FROM 0.6 MILE EAST OF ALTA AVENUE TO CRAWFORD AVE	REPLACE BRIDGE AND WIDEN SHOULDERS (TC)	9/18/2013	$1,070,146.00				
Central Unified School District	CMAQ	CONGESTION MITIGATION S-LU EXT	6424(002)	FRE130024	CENTRAL UNIFIED SCHOOL DISTRICT MAINTENANCE YARD 4605 N. POLK AVE FRESNO 93722	CONSTRUCT CNG FUELING STATION FAST/SLOW FILL	8/19/2013	$29,500.00	PE	$837,000	$807,500	
City of Clovis	CMAQ	CONGESTION MITIGATION S-LU EXT	5208(116)	LSTMP266	ALLUVIAL AVE - FROM SUNNYSIDE TO MCKELVY, CITY OF CLOVIS	ROAD IMPROVEMENTS, TRAVEL LANES, C&G, SHOULDER(TC)	8/28/2013	$536,095.36	CON	$1,217,911	$0	
City of Clovis	CMAQ	CONGESTION MITIGATION S-LU EXT	5208(126)	FRE110101	ASHLAN AVE & ARMSTRONG AVE INTERSECTION	TRAFFIC SIGNAL - NEW (TC)	7/2/2013	$19,000.00	PE	$220,000	$201,000	
City of Clovis	CMAQ	CONGESTION MITIGATION S-LU EXT	5208(127)	FRE110102	CLOVIS AVE & GETTYSBURG AVE INTERSECTION	TRAFFIC SIGNAL IMPROVEMENTS (TC)	10/22/2012	$22,000.00	PE	$247,000	$225,000	
City of Clovis	CMAQ	CONGESTION MITIGATION S-LU EXT	5208(128)	FRE110103	SHEPHERD AVE & MINNEWAWA AVE INTERSECTION	INSTALL NEW TRAFFIC SIGNAL (TC)	7/11/2013	$261,000.00	PE	$1,049,000	$788,000	
City of Clovis	CMAQ	CONGESTION MITIGATION S-LU EXT	5208(129)	FRE110126	CLOVIS AVE & NEES AVE INTERSECTION	INSTALL NEW TRAFFIC SIGNAL (TC)	7/19/2013	$354,373.00	CON	$355,000	$0	
City of Clovis	CMAQ	CONGESTION MITIGATION S-LU EXT	5208(131)	FRE111303	WILLOW AVE - 1/8 MI N OF ALLUVIAL AVE TO ALLUVIAL AVE	CONST. CURB, GUTTER, SIDEWALKS, & RD IMPR.(TC)	3/11/2013	$10,791.00	CON	$693,000	$0	
City of Clovis	CMAQ	CONGESTION MITIGATION S-LU EXT	5208(134)	FRE110125	TEMPERANCE AVE - SHAW TO HERNDON	TRAFFIC FLOW IMPROVEMENTS (TC)	1/9/2013	$40,000.00	PE	$453,000	$413,000	
City of Clovis	CMAQ	CONGESTION MITIGATION S-LU EXT	5208(135)	FRE130025	TOLLHOUSE ROAD AND FOWLER AVENUE.	CONSTRUCT SIDEWALKS (TC)	6/25/2013	$156,300.00				X
City of Clovis	CMAQ	CONGESTION MITIGATION S-LU EXT	5208(137)	FRE092511	TEMPERANCE AVENUE AT SHEPHERD	INSTALL TRAFFIC SIGNAL AND RD IMPROVEMENTS	3/1/2013	$58,000.00	PE	$794,000	$736,000	
City of Clovis	CMAQ	CONGESTION MITIGATION S-LU EXT	5208(138)	FRE130027	SHAW AVE - FROM WILLOW AVE TO TEMPERANCE AVE	TRAFFIC SIGNAL SYNCHRONIZATION(TC)	3/22/2013	$90,600.00	PE	$303,000	$212,400	
City of Clovis	HBP	STP OFF-SYSTEM BRIDGE	5208(122)	FRE111373	LEONARD AVE OVER ENTERPRISE CANAL (BR. # 42C0494)	REPLACE 2 LANE BRIDGE WITH 4 LANE BRIDGE	6/13/2013	$152,271.00	PE	$1,467,000	$1,314,729	
City of Clovis	RSTP	SURFACE TRANS FLEX - MAP-21	5208(143)	LS040501	CITYWIDE BRIDGE PREVENTATIVE MAINTENANCE PROGRAM	PREPARE & ADMINISTER BPMP FOR CITY BRIDGES	6/21/2013	$38,732.00	CON	$69,433,000		
City of Clovis	RSTP URBAN	STP URBANIZED STEA03	5208(065)	FRE041812	ALONG ENTERPRISE CANAL	CONSTRUCT CLASS 1 BIKE/PED TRAIL	9/9/2013	$216,000.00	CON	$500,000	$0	X
City of Clovis	RSTP URBAN	STP- URBANIZED AREAS S-LU EXT	5208(115)	FRE092525	SIERRA AVE. FROM FOWLER TO ARMSTRONG	ROAD REHABILITATION (TC)	4/30/2013	$60,724.82				
City of Clovis	RSTP URBAN	STP-URBANIZED AREAS RE.	5208(116)	LSTMP266	ALLUVIAL AVE - FROM SUNNYSIDE TO MCKELVY, CITY OF CLOVIS	ROAD IMPROVEMENTS, TRAVEL LANES, C&G, SHOULDER(TC)	8/28/2013	$681,816.00	CON	$1,217,911	$0	
City of Clovis	RSTP URBAN	STP- URBANIZED AREAS S-LU EXT	5208(117)	FRE110613	ALLUVIAL AVE. BETWEEN CLOVIS AND SUNNYSIDE AVE.	ROAD REHABILITATION AND RESURFACING	7/19/2013	$382,007.00	CON	$473,000	$0	
City of Clovis	RSTP URBAN	STP- URBANIZED AREAS S-LU EXT	5208(118)	FRE110614	CLOVIS AVENUE BETWEEN HERNDON AND ALLUVIAL AVENUE	ROAD REHABILITATION	7/2/2013	$531,446.00	CON	$658,000	$0	
City of Clovis	RSTP URBAN	STP- URBANIZED AREAS S-LU EXT	5208(125)	FRE111374	ON NEES AVE. BETWEEN WILLOW AVE. AND PEACH AVE.	CONSTRUCT OUTSIDE TRAVEL LANE (TC)	9/10/2013	$492,727.00	CON	$540,000	$0	
City of Clovis	RSTP URBAN	STP- URBANIZED AREAS S-LU EXT	5208(139)	FRE130001	SHAW AVE. FROM CLOVIS AVE. TO SUNNYSIDE AVE.	ROAD RAHABILITATION AND IMPROVEMENTS (TC)	3/1/2013	$72,000.00	PE	$210,000	$138,000	
City of Clovis	RSTP URBAN	STP- URBANIZED AREAS S-LU EXT	5208(140)	FRE130064	CLOVIS AVE FROM SHAW AVE. TO PICO AVE.	ROAD RAHABILITATION AND RD IMPROVEMENTS	3/1/2013	$40,724.00				
City of Clovis	RSTP URBAN	STP- URBANIZED AREAS S-LU EXT	5208(141)	FRE130064	FOWLER AVE. FROM SHAW AVE. TO GETTYSBURG AVE.	ROAD RAHABILITATION (TC)	3/1/2013	$38,000.00				
City of Clovis	RSTP URBAN	STP- URBANIZED AREAS S-LU EXT	5208(142)	FRE130059	FOWLER AVE - FROM HERNDON AVE TO SR168	ROAD REHABILITATION (TC)	3/14/2013	$34,000.00	CON	$104,000	$0	
City of Clovis	STIP/RIP	STP- ENHANCEMENT S-LU EXT	5208(136)	FRE071801	SOUTHWEST CORNER OF SUNNYSIDE & SHEPHERD AVENUES, CLOVIS, CA	CONSTRUCT TRAIL HEAD & REST AREA(TC)	6/13/2013	$350,000.00	PE	$2,407,000	$2,057,000	X
City of Clovis			5208(102)	LSTMP287	INTERSECTION OF PEACH AVE AND GETTYSBURG AVE	UPGRADE TRAFFIC SIGNAL	5/29/2013	$234,660.00	CON	$379,000	$0	
City of Clovis			5208(144)	LS040401	E WILLOW AVE ALONG CLOVIS OLD TOWN TRAIL	INSTALL CONCRETE ABUTMENT	8/10/2013	$20,160.00	CON	$17,383,000		
City of Clovis			5208(145)	LS040401	INTERSECTION OF SHAW AVE & COLE AVE	MODIFY TRAFFIC SIGNAL AND LEFT TURN LANE	8/2/2013	$25,380.00	CON	$17,383,000		
City of Clovis			5208(146)	LS040401	INTERSECTION OF SHEPHERD & FOWLER AVENUES	INST TRAFFIC SIGNAL, RAISED MED, STRIPING, SW,ETC	8/2/2013	$31,230.00	CON	$17,383,000		
City of Coalinga	DEMO	2006-STP REALLOC UNOB S112	5146(011)	LS040401	ELM AVENUE (SR33) BTWN. PHELPS AND GALE AVENUES	INSTALL LT. TURN PCKT, LIGHTS, SIGNS &STRIP'G	7/10/2013	$17,411.00	PE	$17,383,000		
City of Coalinga	DEMO	GRTS SUP PL HWY STP S117 REALL	5146(011)	LS040401	ELM AVENUE (SR33) BTWN. PHELPS AND GALE AVENUES	INSTALL LT. TURN PCKT, LIGHTS, SIGNS &STRIP'G	7/10/2013	$147,589.00	CON	$17,383,000	$0	

Lead Agency	FTIP Program	Funding Type	Federal ID	Agency ID	Location	Work Description	Date of Obligation	Federal Funds Obligated	Phase	Total Dollar Amount in FTIP	Total Project Funds Remaining	Bicycle / Pedestrian Related Projects
City of Coalinga	RSTP Flex STP/RIP/HBP	SURFACE TRANS FLEX S-LU EXT	5146(012)	FRE130057	FOREST ST BTWN. 3RD AND 5TH STREETS	ROAD RECONSTRUCTION (TC)	3/22/2013	$84,000.00	CON	$158,000	$0	
City of Coalinga	SAFETY	HWY SAFETY IMP PROG S-LU EXT	5146(011)	LS040401	ELM AVENUE (SR33) BTWN. PHELPS AND GALE AVENUES	INSTALL LT. TURN PCKT, LIGHTS, SIGNS &STRIP'G	7/10/2013	$141,719.00	CON	$17,383,000	$0	
City of Firebaugh	CMAQ	CONGESTION MITIGATION S-LU EXT	5224(017)	FRE130029	CITY OF FIREBAUGH	PURCHASE OF 1 CNG STREET SWEEPER (TC)	3/1/2013	$232,000.00	CON	$232,000	$0	
City of Firebaugh	CMAQ	CONGESTION MITIGATION S-LU EXT	5224(019)	FRE130041	DUNKLE PARK, RIVER LANE AND 12TH STREET FACILITIES	CONSTRUCT SIDEWALK, CURB & GUTTER (TC)	2/26/2013	$21,945.00	PE	$296,000	$274,055	X
City of Firebaugh	SRTS	SAFE ROUTES TO SCHOOL S-LU EXT	5224(016)	LS071901	VARIOUS LOCATIONS THROUGHOUT THE CITY OF FIREBAUGH(ARTHUR MILLS MS,FIREBAUGH MS)	CONSTRUCT PEDESTRIAN PATH, SIDEWALK, C & G, X LH	7/17/2013	$392,450.00	CON	$2,515,000		X
City of Fowler	CMAQ	CONGESTION MITIGATION	5173(025)	FRE130043	ALONG GOLDEN STATE FROM MANNING AVENUE TO SOUTH AVENUE	CONSTRUCT TYPE 1 BIKE PATH (TC)	8/2/2013	$28,652.00	PE	$220,000	$191,348	X
City of Fowler	SAFETY	HWY SAFETY IMP PROG S-LU EXT	5173(021)	LS040401	AT FIVE VARIOUS INTERSECTIONS (SEE COMMENT)	INSTALL BATTERY BACKUP AT TRAFFIC SIGNAL	5/14/2013	$71,713.00	CON	$17,383,000		
City of Fresno	(RTEA or RIP)	STP - ENHANCE - TEA21	5060(179)	FRE071804	SUGAR PINE TRAIL FROM NEES TO CHESTNUT AVES	BICYCLE & PED. TRAIL IMPROVEME	8/28/2013	$115,000.00	CON	$145,000	$0	X
City of Fresno	CMAQ	CONGESTION MITIGATION	5060(180)	FRE090109	WILLOW AVE FROM ASHLAN TO INTERNATIONAL AVES	ITS INSTALLATION & SIGNAL COOR	8/10/2013	$70,824.00	ROW	$1,480,000	$1,409,176	
City of Fresno	CMAQ	CONGESTION MITIGATION	5060(200)	LSTMP198	FRIANT RD. FROM FRESNO ST. TO NEES, ALONG NEES TO PALM, ALONG PALM TO PALMDON	ITS INSTALLATION, CONDUIT, CAMERAS &UPGRADE SIGNAL	8/10/2013	$44,265.00	ROW	$1,050,000	$1,005,735	
City of Fresno	CMAQ	CONGESTION MITIGATION S-LU EXT	5060(208)	FRE110139	AT THE SW CORNER OF SHEPHERD AND WILLOW AVENUES	CONST TRAILHEAD IMPR, PARK & RIDE PARKING LOT (TC)	9/18/2013	$410,964.00	CON	$430,000	$0	X
City of Fresno	CMAQ	CONGESTION MITIGATION S-LU EXT	5060(211)	FRE110114	MILLBROOK AVENUE BETWEEN SHIELDS AND GETTYSBURG AVENUES	CONSTRUCT BIKE LANES	8/28/2013	$283,772.00	CON	$363,000	$0	X
City of Fresno	CMAQ	CONGESTION MITIGATION S-LU EXT	5060(212)	FRE090107	FRESNO STREET BETWEEN HERNDON AND OLIVE AVENUES	ITS INSTALLATION & SIGNAL COORDINATION	7/25/2013	$141,600.00				
City of Fresno	CMAQ	CONGESTION MITIGATION S-LU EXT	5060(213)	FRE110133	ASHLAN AVE. BTWN. BLACKSTONE AND PEACH AVENUES	INSTALL ITS WIRELESS COMMUNICATIONS (TC)	8/25/2013	$580,100.00	CON	$650,000	$0	
City of Fresno	CMAQ	CMAQ	5060(214)	FRE110132	FIRST STREET BTWN. NEES AVENUE AND VENTURA STREET	INSTALL ITS COMMUNICATIONS TC	9/4/2013	$1,422,132.00	CON	$1,525,000	$0	
City of Fresno	CMAQ	CONGESTION MITIGATION S-LU EXT	5060(215)	FRE110131	BULLARD AVE BTWN. MARKS AND WILLOW AVENUES	INSTALL ITS WIRELESS COMMUNICATIONS(TC)	8/28/2013	$710,100.00	CON	$790,000	$0	
City of Fresno	CMAQ	CMAQ - TEA21	5060(216)	FRE110130	WEST AVE. BTWN. HERNDON AND OLIVE AVENUES	INSTALL ITS WIRELSS COMMUNICATIONS	8/10/2013	$13,279.00	ROW	$495,000	$481,721	
City of Fresno	CMAQ	CMAQ - TEA21	5060(217)	FRE110113	HERNDON TRAIL BTWN. MARKS AND VALENTINE AVENUES	CONSTRUCT PEDESTRIAN/BIKE TRAIL	8/16/2013	$359,600.00	CON	$426,000	$0	X
City of Fresno	CMAQ	CONGESTION MITIGATION S-LU EXT	5060(219)	FRE110110	BRAWLEY AND SHIELDS AVENUES INTERSECTION	INSTALL TRAFFIC SIGNALS	8/22/2013	$30,100.00	ROW	$592,000	$561,900	
City of Fresno	CMAQ	CMAQ - TEA21	5060(223)	FRE110111	SHIELDS AND SUNNYSIDE AVENUES INTERSECTION	INSTALL NEW TRAFFIC SIGNALS	8/10/2013	$7,082.00	ROW	$495,000	$487,918	
City of Fresno	CMAQ	CONGESTION MITIGATION S-LU EXT	5060(224)	FRE110104	MILLBROOK AND SPRUCE AVENUES INTERSECTION	INSTALL NEW TRAFFIC SIGNALS	8/28/2013	$364,419.00	CON	$448,000	$0	
City of Fresno	CMAQ	CONGESTION MITIGATION S-LU EXT	5060(225)	FRE110107	CHAMPLAIN AND LIBERTY HILL/SYBROOK AVENUES INTERSECTION	INSTALL NEW TRAFFIC SIGNALS TC	8/25/2013	$339,405.00	CON	$370,000	$0	
City of Fresno	CMAQ	CMAQ - TEA21	5060(227)	FRE110108	BUTLER AND WILLOW AVENUES INTERSECTION	INSTALL NEW TRAFFIC SIGNALS	8/16/2013	$19,400.00	PE	$432,000	$412,600	
City of Fresno	CMAQ	CONGESTION MITIGATION	5060(230)	FRE110106	INTERSECTION OF PERRIN AND SOMMERVILLE	INSTALL TRAFFIC SIGNAL	8/25/2013	$315,336.00	CON	$388,000	$0	
City of Fresno	CMAQ	CONGESTION MITIGATION S-LU EXT	5060(231)	FRE110105	INTERSECTION OF CHESTNUT AND SHEPARD AVENUES	INSTALL TRAFFIC SIGNAL(TC)	8/28/2013	$360,340.00	CON	$387,000	$0	
City of Fresno	CMAQ	CONGESTION MITIGATION S-LU EXT	5060(237)	FRE110135	MCKINLEY AVENUE BTWN. SR99 AND CLOVIS AVENUE	INSTALL ITS WIRELESSELECTRONIC COMMUNICATIONS (TC)	8/28/2013	$820,000.00	CON	$900,000	$0	
City of Fresno	CMAQ	CONGESTION MITIGATION S-LU EXT	5060(257)	FRE110134	NEES AVE. BTWN. PALM AND WILLOW AVENUES	INSTALL ITS WIRELESS COMMUNICATIONS (TC)	8/28/2013	$400,000.00	CON	$450,000	$0	
City of Fresno	CMAQ	CONGESTION MITIGATION S-LU EXT	5060(267)	FRE130036	CLINTON & VALENTINE AVENUES INTERSECTION	INSTALL NEW TRAFFIC SIGNALS	5/24/2013	$37,006.00	PE	$634,000	$596,994	
City of Fresno	RSTP URBAN	STP-URBANIZED AREAS RE.	5060(142)	FRE070609	ON SOUTHBOUND WILLOW AVENUE (SEE S-COMMENT)	ADDITIONAL S/B TRAVEL LANE	9/4/2013	$2,080,100.00	CON	$4,080,000	$0	
City of Fresno	RSTP URBAN	STP- URBANIZED AREAS S-LU EXT	5060(182)	FRE090608	MCKINLEY AVE AT HUGHES& & MARKS INTERSECTIONS	INSTALL NEW TRAFFIC SIGNALS	6/20/2013	$15,000.00				
City of Fresno	RSTP URBAN	STP URBANIZED STEA03	5060(220)	FRE110610	ON FRESNO ST. FROM 'E' ST. TO 'DIVISADERO' ST. (SEE COMMENT)	UPGRADE ITS EQUIPMENTS AND STREET IMPROVEMENTS TC	8/28/2013	$1,280,783.00	CON	$1,424,000	$0	
City of Fresno	RSTP URBAN	STP-URBANIZED AREAS RE.	5060(220)	FRE110610	ON FRESNO ST. FROM 'E' ST. TO 'DIVISADERO' ST. (SEE COMMENT)	UPGRADE ITS EQUIPMENTS AND STREET IMPROVEMENTS TC	8/28/2013	$60,377.00	PE	$1,424,000	$1,363,623	
City of Fresno	RSTP URBAN	STP-URBANIZED AREAS RE.	5060(221)	FRE110620	HERNDON AVE. BTWN. BRAWLEY AND VALENTINE AVENUES	WIDEN STREET FROM 4 TO 6 LANES	9/19/2013	$1,027,859.00	CON	$3,012,000	$0	
City of Fresno	RSTP URBAN	STP- URBANIZED AREAS S-LU EXT	5060(228)	FRE110619	HERNDON WESTBOUND AUXILIARY FROM FRESNO ST. TO SR41	CONSTRUCT AUXILIARY LANE	8/20/2013	$36,980.00	ROW	$921,000	$884,020	
City of Fresno	RSTP URBAN	STP- URBANIZED AREAS>200,000	5060(233)	FRE110623	SR41 NB OFF-RAMP AT SHAW AVENUE	WIDENING DUAL LEFT	9/18/2013	$39,838.00	ROW	$1,020,000	$980,162	
City of Fresno	RSTP URBAN	STP-URBANIZED AREAS RE.	5060(236)	FRE110612	VARIOUS ROADS IN DOWNTOWN FRESNO (SEE COMMENTS)	LANDSCAPING AND IRRIGATION IMPROVEMENTS	9/25/2013	$669,100.00	CON	$896,000	$0	
City of Fresno	RSTP URBAN	STP-URBANIZED AREAS RE.	5060(245)	LSTMP325	FRESNO STREET BTWN. GETTYSBURG AND SIERRA AVENUES	AC OVERLAY (TC)	9/19/2013	$1,117,900.00	CON	$1,174,000	$0	
City of Fresno	RSTP URBAN	STP-URBANIZED AREAS RE.	5060(247)	FRE110611	CHESTNUT AVENUE BTWN. JENSEN AVENUE & UPRR	AC OVERLAY (TC)	9/25/2013	$922,600.00				
City of Fresno	RSTP URBAN	STP- URBANIZED AREAS>200,000	5060(262)	FRE130002	HERNDON AVENUE BTWN. BLACKSTONE AND WEST AVENUES	ROAD REHABILITATION (TC)	4/18/2013	$96,100.00				

Lead Agency	FTIP Program	Funding Type	Federal ID	Agency ID	Location	Work Description	Date of Obligation	Federal Funds Obligated	Phase	Total Dollar Amount in FTIP	Total Project Funds Remaining	Bicycle / Pedestrian Related Projects
City of Fresno	RSTP URBAN	STP- URBANIZED AREAS S-LU EXT	5060(266)	FRE130003	BLACKSTONE AND FEDORA AVENUES INTERSECTION	INSTALL NEW TRAFFIC SIGNALS (TC)	4/12/2013	$33,300.00				
City of Fresno	SAFETY	HWY SAFETY IMP PROG RE.	5060(274)	LS040401	MCKINLEY ABD PALM AVENUES INTERSECTION	INSTALL LEFT TURN PHASING	7/25/2013	$43,200.00	CON	$17,383,000		
City of Fresno	SAFETY	HWY SAFETY IMP PROG RE.	5060(275)	LS040401	CEDAR AND BULLDOG AVENUES INTERSECTION	INSTALL LEFT TURN PHASING	8/10/2013	$40,000.00	CON	$17,383,000		
City of Fresno	SAFETY	HWY SAFETY IMP PROG RE.	5060(276)	LS040401	CLINTON AND VASSAR AVENUES INTERSECTION	INSTALL ISOLATED TRAFFIC SIGNALS	8/2/2013	$23,300.00	CON	$17,383,000		
City of Fresno	SAFETY	HWY SAFETY IMP PROG RE.	5060(277)	LS040401	TULARE AND R STREETS INTERSECTION	INSTALL LEFT TURN PHASING	8/2/2013	$40,000.00	CON	$17,383,000		
City of Fresno	SRTS	SAFE ROUTES TO SCHOOL S-LU EXT	5060(260)	LSTMP357	FLORENCE AVE. BTWN. BALDERAS ES & CHESTNUT AVE.	INSTALL SIDEWALK & HIGH VISIBILITY CROSSWALK	9/4/2013	$93,900.00	CON			X
City of Fresno	TCSP	TRANSP, COMM & SYS PRESERV	5060(263)	FRE130069	FULTON MALL & MARIPOSA MALL	ROAD RECONSTRUCTION	7/25/2013	$1,000,000.00	PE	$22,481,000	$21,481,000	
City of Fresno			5060(255)	LSTMP339	CEDAR AVENUE BTWN. DAKOTA AND GETTYSBURG AVENUES	ASPHALT CONCRETE OVERLAY (TC)	9/20/2013	$162,078.00				
City of Kerman	CMAQ	CONGESTION MITIGATION S-LU EXT	5291(018)	FRE090124	WHITESBRIDGE ROAD SR180 AND VINELAND AVE	INSTALL NEW SIGNAL	11/30/2012	$109,458.00	PE	$393,000	$283,542	
City of Kerman	CMAQ	CONGESTION MITIGATION	5291(019)	FRE130046	UPRR FROM DEL NORTE AVE TO SISKIYOU AVE	CONSTRUCT PEDESTRIAN AND BIKE LANE (TC)	8/10/2013	$26,000.00	PE	$300,000	$274,000	X
City of Kerman	DEMO	2006-STP REALLOC UNOB S112	5291(018)	FRE090124	WHITESBRIDGE ROAD SR180 AND VINELAND AVE	INSTALL NEW SIGNAL	11/30/2012	$320,300.00	CON	$393,000	$0	
City of Kerman	RSTP Flex STP/RIP/HBP	SURFACE TRANS FLEX S-LU EXT	5291(016)	FRE110624	ON FIRST STREET, FROM KEARNEY BLVD TO WHITESBRIDGE RD (SR180)	ROAD REHABILITATION(TC)	5/24/2013	$397,838.00	CON	$488,000	$0	
City of Kerman	RSTP Flex STP/RIP/HBP	SURFACE TRANS FLEX S-LU EXT	5291(017)	FRE110625	ON MIDDLETON AVE, FROM FIRST ST TO DEL NORTE AVE.	ROAD REHABILITATION (TC)	5/24/2013	$112,000.00	CON	$136,000	$0	
City of Kingsburg	CMAQ	CONGESTION MITIGATION S-LU EXT	5170(038)	FRE110143	SIERRA STREET TRAFFIC SYNCHRONIZATION BETWEEN 18TH AND 6TH	TRAFFIC SIGNAL SYNCHRONIZATION	9/4/2013	$209,728.00	CON	$311,000	$0	
City of Kingsburg	CMAQ	CONGESTION MITIGATION S-LU EXT	5170(040)	FRE090125	14TH AVENUE BIKELANES - FROM SIERRA TO STROUD	BIKELANES AND RECONSTRUCT PAVEMENT	9/18/2013	$94,700.00	PE	$371,000	$276,300	X
City of Kingsburg	CMAQ	CONGESTION MITIGATION S-LU EXT	5170(051)	FRE110144	SIERRA ST. BETWEEN LINCOLN AND ELLIS & SIERRA ST.BETWEEN 16TH TO 18TH AVE.	CONSTRUCT SIDEWALK (TC)	8/16/2013	$49,690.00	CON	$33,000	$0	X
City of Kingsburg	CMAQ	CONGESTION MITIGATION	5170(052)	FRE130067	18TH AV-W SIDE FROM LEWIS ST TO WASHINGTION ST & E SIDE FROM MARIPOSA ST TO KERN	CONSTRUCT SIDEWALKS (TC)	8/25/2013	$33,465.00	PE	$882,000	$848,535	X
City of Kingsburg	RSTP Flex STP/RIP/HBP	SURFACE TRANS FLEX S-LU EXT	5170(046)	FRE110628	IN THE CITY OF KINGSBURG, ON EARL STREET FROM CALIFORNIA AVE TO 18TH AVE	ROAD RECONSRUCTION (TC)	9/9/2013	$101,066.00	CON	$136,000	$0	
City of Kingsburg	RSTP URBAN	STP- URBANIZED AREAS>200,000	5170(040)	FRE090125	14TH AVENUE BIKELANES - FROM SIERRA TO STROUD	BIKELANES AND RECONSTRUCT PAVEMENT	9/18/2013	$182,427.00	CON	$371,000	$0	X
City of Kingsburg	STIP/RIP	STP- ENHANCEMENT S-LU EXT	5170(050)	FRE021804	IN THE CITY OF KINGSBURG, THE KINGSBURG HISTORIC TRAIN DEPOT RESTORATION	RAILROAD DEPOT RESTORATION (TC)	8/16/2013	$1,157,000.00	CON	$1,157,000	$0	X
City of Mendota			5285(017)	FRE130013	CITY OF MENDOTA	ROAD REHABILITATION	9/18/2013	$936,237.00	CON	$1,525,000	$0	
City of Orange Cove	RSTP Flex STP/RIP/HBP	SURFACE TRANS FLEX S-LU EXT	5301(012)	FRE110630	CENTER STREET FROM SOUTH AVE. TO PARK BLVD.	RECONSTRUCTION AND RESURFACING(TC)	8/16/2013	$642,700.00	CON	$780,000	$0	
City of Parlier	CMAQ	CONGESTION MITIGATION S-LU EXT	5252(016)	FRE130055	SANTA FE CANAL CORRIDOR FROM 250' SOUTH OF BULAH ST TO 200' NORTH OF TUOLUMNE	CONST PED PATH, AND BKWY, INSTL LS & IRR SYS (TC)	9/18/2013	$180,000.00	CON	$180,000	$0	X
City of Parlier	DEMO	2006-STP REALLOC UNOB S112	5252(014)	LSTMP173	E. PARLIER AVE. :MILTON AVE TO MENDOCINO AVE.	CONSTRUCT SIDEWLKS, CURBS & GU	8/15/2013	$80,000.00	CON	$382,000	$0	X
City of Parlier	RSTP Flex STP/RIP/HBP	SURFACE TRANS FLEX S-LU EXT	5252(017)	FRE130045	200' ALONG ACADEMY AVE, AT FIFTH ST. BWTN ACADEMY AND SIERRA AVE.	INSTALL DBL BOX CULVERT, C/G, SIDEWALLK, ST LIGHTS	4/5/2013	$34,400.00	PE	$477,000	$442,600	
City of Parlier	RSTP Flex STP/RIP/HBP	SURFACE TRANS FLEX S-LU EXT	5252(019)	FRE130018	MANNING AVE BTWN NEWMARK AVE AND ZEDIKER AVE IN PARLIER, CA	ROAD REHAB AND IMPROVEMETNS (TC)	3/8/2013	$55,400.00	PE	$1,500,000	$1,444,600	
City of Parlier	SAFETY	HIGHWAY SAFETY IMP PROG	5252(018)	LS040401	ZEDIKER BTWN 500' S/O TO 750' N/O MANNING; ES MANNING FROM ZEDIKER TO 400' E/O	WIDEN, LT TRN LN, TRAFF SIG MOD., RT TRN DECEL	7/8/2013	$38,250.00	CON	$17,383,000		
City of Reedley	CMAQ	CONGESTION MITIGATION S-LU EXT	5216(030)	FRE040115	11/30/2012MANNING AVE BTWN FRANKWOOD & BUTTONWILLOW AVE	CONSTRUCT SIDEWALKS & CURB RAM	4/17/2013	$353,900.00	CON	$690,000	$0	X
City of Reedley	CMAQ	CONGESTION MITIGATION S-LU EXT	5216(044)	FRE040609	FRANKWOOD AVE FM NORTH AVE.TO NORTH CITY LIMITS	ROAD RECONSTRUCT AND OVERLAY	8/28/2013	$200,000.00	CON	$1,908,184	$0	
City of Reedley	DEMO	2006-STP REALLOC UNOB S112	5216(030)	FRE040115	11/30/2012MANNING AVE BTWN FRANKWOOD & BUTTONWILLOW AVE	CONSTRUCT SIDEWALKS & CURB RAM	4/17/2013	$103,640.00	PE	$690,000	$586,360	X
City of Reedley	RSTP	SURFACE TRANS FLEX - MAP-21	5216(028)	LSTMP033	MANNING AVE ACROSS THE KINGS RIVER BR#42C0010	REPLACE 4 LN BR W/ 4 LN BR	5/21/2013	$15,238,934.00	CON	$19,797,000	$0	
City of Reedley	RSTP Flex STP/RIP/HBP	SURFACE TRANS FLEX S-LU EXT	5216(044)	FRE040609	FRANKWOOD AVE FM NORTH AVE.TO NORTH CITY LIMITS	ROAD RECONSTRUCT AND OVERLAY	8/28/2013	$1,614,534.00	CON	$1,908,184	$0	
City of Reedley	SRTS	SAFE ROUTES TO SCHOOL S-LU EXT	5216(044)	FRE040609	FRANKWOOD AVE FM NORTH AVE.TO NORTH CITY LIMITS	ROAD RECONSTRUCT AND OVERLAY	8/28/2013	$93,650.00	CON	$346,650	$0	
City of Reedley			5216(024)	LSTMP039	IN REEDLEY ON BUTTONWILLOW AVENUE	UNDERGROUNG EXISTING IRRIG. CANAL&INSTALL 54" PIPE	6/21/2013	$238,000.00				
City of San Joaquin	CMAQ	CONGESTION MITIGATION S-LU EXT	5245(015)	FRE130056	SPORTS PARK AND 8TH STREET	PEDESTRIAN & BICYCLE TRAIL & SIDEWALK (TC)	7/17/2013	$15,000.00	PE	$175,000	$160,000	X
City of San Joaquin	RSTP Flex STP/RIP/HBP	SURFACE TRANS FLEX RE.	5245(013)	FRE110607	MAIN STREET BTWN. CALIFORNIA AND ARIZONA AVENUES	AC OVERALY & REHABILITATION	9/18/2013	$57,411.00	CON	$108,000	$0	
City of San Joaquin	RSTP Flex STP/RIP/HBP	SURFACE TRANS FLEX S-LU EXT	5245(013)	FRE110607	MAIN STREET BTWN. CALIFORNIA AND ARIZONA AVENUES	AC OVERALY & REHABILITATION	9/18/2013	$4,247.00	PE	$108,000	$103,753	
City of San Joaquin	RSTP Flex STP/RIP/HBP	SURFACE TRANS FLEX RE.	5245(014)	FRE092532	COLORADO AVENUE BTWN. SUTTER AVENUE AND 6TH STREET	ROAD RECONSTRUCTION AND IMPROVEMENTS (TC)	9/18/2013	$346,627.00	CON	$418,000	$0	
City of San Joaquin	SRTS	SFE RTS SCHOOL EITHER S-LU EXT	5245(011)	LS071901	VARIOUS LOCATIONS - SEE COMMENTS	CONSTRCUT BULB-OUTS FOR CROSSWALKS AND STRIPING	9/4/2013	$210,000.00	CON	$2,515,000		X

Lead Agency	FTIP Program	Funding Type	Federal ID	Agency ID	Location	Work Description	Date of Obligation	Federal Funds Obligated	Phase	Total Dollar Amount in FTIP	Total Project Funds Remaining	Bicycle / Pedestrian Related Projects
City of San Joaquin	SRTS	SFE RTS SCHOOL EITHER S-LU EXT	5245(012)	LS071901	VARIOUS: CITY OF SAN JOAQUIN ELEMENTARY SCHOOL	EDUCATIONAL & PROMOTIONAL ACTIVITIES	9/20/2013	$12,000.00	CON	$2,515,000		
City of Sanger	RSTP Flex STP/RIP/HBP	SURFACE TRANS FLEX S-LU EXT	5197(020)	FRE110631	ON GREENWOOD AVE, FROM NORTH AVE TO JENSEN AVE.	ROAD REHABILITATION (TC)	9/4/2013	$150,500.00	CON	$1,205,000	$0	
City of Selma	RSTP Flex STP/RIP/HBP	SURFACE TRANS FLEX S-LU EXT	5096(031)	FRE090620	AT THE INTERSECTION OF WHITSON AVE AND THOMPSON AVE	LT/RT CHANNEL & PHASING FOR EXIST SIGNAL (TC)	9/18/2013	$35,000.00	PE	$452,000	$417,000	
Fresno Area Express	CMAQ	CONGESTION MITIGATION		FRE111366	City of Fresno	Purchase fixed-route CNG buses to replace end-of-life vehicles.		$3,250,000	CON	$11,723,000	$5,822,000	
Fresno Area Express	RSTP	SURFACE TRANS FLEX - MAP-21		FRE130009	City of Fresno	Purchase/install new automated farebox system on fixed-route fleet.		$600,000	CON	$1,678,000	$0	
Fresno County	(Bridge) HBP	BRIDGE PROGRAM - 85% ON/OFF	5942(195)	LSTMP280	OUTSIDE CANAL ON RUSSELL AVENUE (BR# 42C0047)	REPLACE 2 LANE BRIDGE W/NEW 2 LANE BRIDGE	9/25/2013	$442,650.00	CON	$2,937,000	$0	
Fresno County	(Bridge) HBP	BRIDGE 85% ON/OFF S-LU EXT	5942(200)	LSTMP032	COUNTYWIDE	BRIDGE PREVENTATIVE MAINTENANCE PROGRAM	9/25/2013	$28,772.00	CON	$14,813,000	$0	
Fresno County	CMAQ	CONGESTION MITIGATION S-LU EXT	5942(221)	FRE130032	CALITORNIA AVENUE FROM DERRICK AVE./SR 33 TO 0.64 MI. WEST OF WASHOE	SHOULDER IMPROVEMENTS / PAVING/STABILIZATION (TC)	9/18/2013	$239,051.00	CON	$215,000	$0	
Fresno County	CMAQ	CONGESTION MITIGATION S-LU EXT	5942(222)	FRE130020	LASSEN AVE. FROM JENSEN AVE. TO CLINTON AVE.	EXISTING UNPAVED SHOULDER STABILIZATION (TC)	9/18/2013	$173,078.00	PE	$2,231,000	$2,057,922	
Fresno County	DEMO	2006-STP REALLOC UNOB S112	5942(150)	FRE040118	INTERSECTION OF S. MAPLE AVE AND E. NORTH AVE	CONSTRUCT LEFT TURN LANE FOR EB TRAFFIC	12/6/2012	$34,000.00				
Fresno County	DEMO	2006-STP REALLOC UNOB S112	5942(216)	FRE110615	JENSEN AVE. FROM GOLDEN STATE BLVD. TO MAPLE AVE.	AC OVERLAY, CURB& GUTTER, LOOP DETECTORS, AND STRI	8/20/2013	$83,000.00	PE	$979,000	$896,000	
Fresno County	HBP	STP OFF-SYSTEM BRIDGE	5942(115)	LSTMP031	BASS AVE/OUTSIDE CANAL-1.3MI NE OF SR33		7/19/2013	$2,451,638.00	CON	$2,604,000	$0	
Fresno County	HBP	STP OFF-SYSTEM BRIDGE	5942(177)	LSTMP029	DELTA-MENDOTA CANAL BR. ON WEST SIERRA AVENUE	SEISMIC RETROFIT / BRIDGE#:42C	9/18/2013	$374,858.00	CON	$654,000	$0	
Fresno County	HBP	STP OFF-SYSTEM BRIDGE	5942(214)	FRE111376	ITALIAN BAR RD OVER REDINGER LAKE, BR. # 42C0261	BRIDGE REPLACEMENT (TC)	9/25/2013	$1,242,500.00	CON	$7,644,000	$0	
Fresno County	HBP	STP OFF-SYSTEM BRIDGE	5942(225)	LSTMP283	FRESNO CANAL, 0.8 MI EAST OF ACADEMY AVE. BR.# 42C0343	REPLACE DEFICIENT 2 LANE TIMBER BRIDGE (TC)	7/2/2013	$160,000.00	CON	$1,292,000	$0	
Fresno County	HBP	STP OFF-SYSTEM BRIDGE	5942(226)	LSTMP284	TRAVERS CREEK BRIDGE ON LINCOLN AVENUE; BR.# 42C0413	BRIDGE REPLACEMENT (TC)	7/2/2013	$125,000.00	PE	$1,008,000	$883,000	
Fresno County	HBP	STP OFF-SYSTEM BRIDGE	5942(227)	LS040501	TRAVERS CREEK ON PARLIER AVENUE; BR.# 42C-0417	BRIDGE REPLACEMENT (TC)	7/2/2013	$140,000.00	CON	$69,433,000		
Fresno County	RSTP	SURFACE TRANS FLEX - MAP-21	5942(219)	LS040501	17 BRIDGE LOCATIONS (SEE ATTACHEMENT).	BRIDGE PREVENTATIVE MAINTENANCE PROGRAM PROJECT	9/25/2013	$252,310.00	CON	$69,433,000		
Fresno County	RSTP	STP-RL-HWY-CROSSING HAZ. ELIM	7500(162)	LSTMP212	COUNTY OF FRESNO, U.S. DOT#028439D, ELKHORN AVENUE	GRADE CROSSING HAZARD ELIMINATION	4/29/2013	$43,000.00				
Fresno County	RSTP Flex STP/RIP/HBP	SURFACE TRANSPORTATION FLEX	55(137)		FRESNO COUNTY NEAR KETTLEMAN CITY	REHABILITATE SAFETY ROADSIDE R	8/2/2013	$443,662.37				
Fresno County	RSTP Flex STP/RIP/HBP	STP STATE FLEXIBLE	5942(198)	LSTMP282	MANNING AVE. OVER TRAVERS CRK,0.6 MILES WEST OF ALTA AVE.	BRIDGE REPLACEMENT (42C0175) 2 LANE TO NEW 4 LANE	8/16/2013	$484,259.00				
Fresno County	RSTP Flex STP/RIP/HBP	SURFACE TRANSPORTATION FLEX	P168057	FRE071007	FRE CO NR PRATHER FROM 0.1 MI N OF OAK CREEK RD AND 0.1 MI N OF SJ AND E RD	REPAIR FAILED AREAS, OVERLAY & RECONSTR MBGR (TC)	9/25/2013	$459,780.00				
Fresno County	RSTP Flex STP/RIP/HBP	SURFACE TRANSPORTATION FLEX	X019024	FRE092701	FRE CO NR FRESNO FR LAGUNA AVE TO HARLAN AVE & RTE43 FR CO-LINE TO NEBRASKA AVE	PLACE HMA ON EXISTING PAVEMENT (TC)	9/25/2013	$1,992,550.00				
Fresno County	RSTP URBAN	STP-URBANIZED AREAS RE.	5942(224)	LS090621	GOODFELLOW AVENUE, ALTA AVENUE AND LYON (SEE COMMENTS)	AC OVERLAY (TC)	8/12/2013	$2,999,792.87				
Fresno County	SAFETY	HWY SAFETY IMP PROG RE.	5942(202)	LS040401	INTERSECTION OF MILLERTON ROAD (FRIANT ROAD) AND NORTH FORK ROAD (MONO STREET).	SAFETY IMPROVEMENTS / INSTALL NEW TRAFFIC SIGNALS	3/4/2013	$548,813.00	CON	$17,383,000		
Fresno County	SAFETY	HSIP-HIGH RISK RURAL RDS. RE.	5942(229)	LS040401	TEMPERANCE AND JENSEN	WIDEN ROADWAY; INSTALL SIGNALS & LEFT TURN POCKET	8/29/2013	$110,000.00	CON	$17,383,000		
Fresno County	SAFETY	HWY SAFETY IMP PROG RE.	5942(231)	LS040401	INTERSECTION OF GRANTLAND AND SHAW AVENUES	TRAFFIC SIGNALS, LEFT	8/2/2013	$107,000.00	CON	$17,383,000		
Fresno County	SRTS	SAFE ROUTES TO SCHOOL INFR	5942(218)	LS071901	AT THE INTERSECTION OF BELMONT AVE AND HELM AVE	INSTALL TRAFFIC SIGNAL	9/18/2013	$25,000.00	CON	$2,515,000		
Fresno County			5942(230)	LS040401	INTERSECTION OF SOUTH BETHEL AND EAST MANNING	INSTALL NEW TRAFFIC SIGNAL AND LEFT TURN POCKETS	7/29/2013	$90,000.00	CON	$17,383,000		
Fresno County		EQ BONUS EXEMPT LIM S-LU EXT	P180058		SR180 NEAR CITY OF FRESNO,AT KINGS RIVER OVERFLOW BRIDGE #42-0074.	WIDEN SHOULDER & REPLACE BRIDGE (TC)	9/9/2013	$3,194,924.00				
Kings Canyon Unified School District	CMAQ	CONGESTION MITIGATION S-LU EXT	6423(005)	FRE130047	REEDLEY, CA	PURCHASE 2 ELECTRIC SCHOOL BUSES	7/19/2013	$442,650.00	CON	$500,000	$0	
Kings Canyon Unified School District	CMAQ	CONGESTION MITIGATION S-LU EXT	6423(006)	FRE130048	REEDLEY, CA	PURCHASE ELECTRIC FOOD SERVICE TRUCK	9/25/2013	$107,737.00	CON	$210,000	$0	
Southwest Transportation Agency	CMAQ	CONGESTION MITIGATION S-LU EXT	6338(007)	FRE130058	SWTA CORPORATION YARD 16644 S. ELM AVE CARUTHERS IN FRESNO COUNTY	PURCHASE 3 CNG SCHOOL BUSES. (TC)	7/19/2013	$690,000.00	CON	$690,000	$0	

FTA 5307 Program

Agency	Agency ID	Work Description	Federal 12/13 FFY Monies	Total Dollar Amount in FTIP	Federal Project Funds Remaining
Fresno Area Express (FAX)	FRE021501	Various Planning Projects/COFCG Staff/Annual Planning O & M Expenses and Special Projects	$500,000	$5,550,000	$1,500,000
Fresno Area Express (FAX)	FRE021502	Various Planning Projects/FAX Staff/Annual Planning O & M Expenses and Special Projects	$500,000	$5,347,000	$1,500,000
Fresno Area Express (FAX)	FRE021503	Preventive Maintenance Expense	$9,250,000	$88,031,000	$29,750,000
Fresno Area Express (FAX)	FRE021504	Contracted Paratransit Service Operations	$5,300,000	$45,853,000	$17,400,000
Fresno Area Express (FAX)	FRE021506	Capital Lease - Vehicle Tire Lease	$400,000	$3,625,000	$1,314,000
Fresno Area Express (FAX)	FRE021510	Passenger shelters/structures, benches, trash receptacles and lighting; on street signs; bus stop repairs; and miscellaneous amenities to benefit transit passengers.	$150,000	$6,009,000	$450,000

FTA 5309 Program

Agency	Agency ID	Work Description	Federal 12/13 FFY Monies	Total Dollar Amount in FTIP	Federal Project Funds Remaining
Fresno Area Express (FAX)	FRE111356	Kings Canyon Road from Fowler Avenue on the east to Downtown Fresno and Blackstone Avenue from Friant Road on the north to Downtown Fresno; Bus Rapid Transit Line on a 13.8 mile combined corridor, traffic signal coordination and purchase of 8 CNG hybrid buses.	$24,094,000	$48,188,000	$0
Fresno Area Express (FAX)	FRE130068	Create a signalized pedestrian crossing to improve pedestrian safety and connectivity to a major BRT station in Downtown Fresno at Mariposa and Van Ness.	$2,445,000	$2,445,000	$0

FTA 5311 Program

Agency	Agency ID	Work Description	Federal 12/13 FFY Monies	Total Dollar Amount in FTIP	Federal Project Funds Remaining
Fresno County Rural Transit Agency	FRE111358	Annual Operating Budget and Preventive Maintenance	$7,789,000	$24,294,000	$0

FTA 5316 Program

Agency	Agency ID	Work Description	Federal 12/13 FFY Monies	Total Dollar Amount in FTIP	Federal Project Funds Remaining
Fresno County Economic Opportunities Commission	FRE111363	Operating costs for the Central Valley Regional Center (CVRC) to provide transit services	$880,000	$3,524,000	$0

FTA 5317 Program

Agency	Agency ID	Work Description	Federal 12/13 FFY Monies	Total Dollar Amount in FTIP	Federal Project Funds Remaining
Fresno Area Express (FAX)	FRE095329	Trip Efficiency Program: Operating Expenses	$80,000	$80,000	$0
Fresno Area Express (FAX)	FRE095321	Bus Stop Concrete Improvements	$224,000	$598,000	$0
Fresno Area Express (FAX)	FRE095322	Purchase vehicle to implement the Trip Efficiency Program for Handy Ride customers	$21,000	$21,000	$0
Fresno County Rural Transit Agency	FRE111367	Purchase of 2 medium buses (Type II Short) to augment existing vanpool operations	$116,000	$116,000	$0

CMAQ & RSTP Transfers

Agency	Agency ID	Work Description	Federal 12/13 FFY Monies	Total Dollar Amount in FTIP	Federal Project Funds Remaining
Fresno Area Express (FAX)	FRE130009	Regional Automated Farebox System	$600,000	$1,678,000	$0
Fresno Area Express (FAX)	FRE111366	Purchase fixed-route CNG buses to replace end-of-life vehicles.	$3,250,000	$11,723,000	$5,822,000